



Maryland HealthChoice

2023 Kaiser Permanente Physician Directory

HEALTHY TOGETHER

Directorio de Médicos de Kaiser Permanente 2023

JUNTOS PARA VIVIR BIEN

kp.org



WELCOME

to Kaiser Permanente

Our approach to health care is simple:
We combine care and coverage together. We believe it's
a better approach, and we think that you will, too.



We're not just a health care provider—we're your partner in health. We provide both the care you receive in the doctor's office and your health care coverage. This connects your doctor, pharmacy, and medical center to your health plan, enabling us to deliver care that's as unique as you are.



This directory will help you choose the personal primary care doctor who'll work with you to provide the right care to suit your needs.



Care and coverage together give you:

- Your choice of a personal doctor who knows you and your medical needs
- Access to medical advice anytime, day or night
- The ability to connect online to your care team anytime, from anywhere, with your mobile device or laptop
- Most pharmacy refills by mail
- Diagnosis and treatment in medical centers
- Urgent Care centers, many available 24/7
- And so much more*

It's all in this directory: Our primary care doctors, specialists, service locations, and more.

We're dedicated to making our health plans easy to understand, so it's simple and convenient to get quality health care that fits your life.

*Available when you receive care from a Permanente doctor, at a Kaiser Permanente facility, or when you communicate with us online at [kp.org](https://www.kp.org).

OUR ADVANCED ELECTRONIC MEDICAL RECORD SYSTEM*

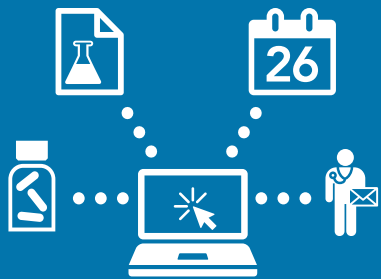

Your personal doctor, pharmacist, and specialists stay connected through this online data-sharing system so they can work together to make the best decisions for you.

HASSLE-FREE CARE UNDER ONE ROOF*

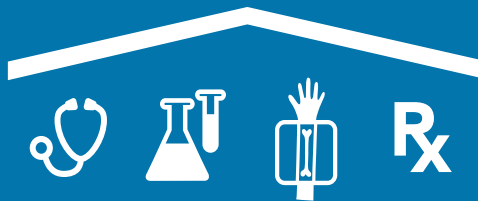

You can visit your doctor, get lab work or an X-ray, and pick up medicine all in one place, making health care more affordable and convenient.



To get started
on a healthier
way of life,
learn about our
doctors and
pick a personal
physician



Turn to page 141 or visit kp.org/doctor

Find the personal doctor (also called a primary care doctor or PCP) that's right for you. You can read about individual doctors with information on specialties, education, languages spoken, locations, and more.

Women over 18 should also choose a personal obstetrician/gynecologist in addition to their PCP. The ob/gyn cares for women's specific needs while communicating with the PCP, providing consistent, personalized care.



Tell us your choice online or by phone

Visit kp.org/doctor, or call Member Services at **855-249-5019** (TTY **711**), Monday through Friday, 7:30 a.m. to 5:30 p.m. (except holidays).

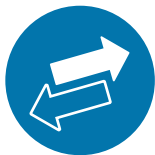

You can also change your doctor at any time, for any reason

! In some cases, the doctor you choose may not be available. You'll be notified if that occurs.

TABLE OF CONTENTS

INTRODUCTION

You, your doctors, and Kaiser Permanente	8
Access the care that you need.....	12
Getting virtual care with Kaiser Permanente	13

WHERE TO GET CARE

Our service area	16
Kaiser Permanente medical facilities (map).....	17
Our medical centers	18
Ambulatory surgery centers.....	30
Dialysis services	32
Durable medical equipment suppliers.....	38
Family planning services.....	41
Federally qualified health centers.....	42
Home health services	44
Hospice care	45
Hospital care	46
Kaiser Permanente laboratory service locations.....	51
Radiology services–Kaiser Permanente facilities	56
Skilled nursing facilities.....	64
Urgent Care and 24/7 Advanced Urgent Care	66

YOUR LIST OF PROVIDERS

Primary care doctors and obstetricians/gynecologists	141
Specialists	177
Participating primary care doctors	269
Participating specialists	281
Index of doctors	525

Using this directory

This directory is a list of Mid-Atlantic Permanente Medical Group doctors and participating doctors affiliated with Kaiser Permanente and accurate as of the date of publication. **We cannot guarantee that all of the doctors, medical centers, hospitals, and other providers listed are still available.** For the most up-to-date information on available providers, please visit **kaisermidatlantic.providerlookuponlinesearch.com/search**. To learn about our doctors, please visit **kp.org/doctor** or call Member Services toll free at **855-249-5019 (TTY 711)**. It is important to know when you enroll in this plan, services are provided through the plan's network.

When you enroll in Kaiser Permanente you must choose a primary care doctor from this directory, from those listed on our website, or by contacting Member Services.

Females should select an obstetrician/gynecologist in addition to a primary care doctor.

Do you see any inaccuracy in provider information? To report, please contact Provider Relations toll free at **877-806-7470** or email **Provider.Relations@kp.org**.

Note: Not all services are available at each medical center or site. Kaiser Permanente reserves the right to relocate services and providers.

For details about your benefits, please refer to your current Member Handbook.

We cannot guarantee that all of the doctors, medical centers, hospitals, and other providers listed are still available. Addresses, telephone numbers, and hours of operation may change. Not all services are available at each medical center or site. Kaiser Permanente reserves the right to relocate services.

To contact Member Services, go to **kp.org** or call toll free at **855-249-5019 (TTY 711)**.

Provider Cultural Competence Training

Kaiser Permanente is dedicated to ensuring that services are provided in a culturally competent manner to all Medicaid members, including those with limited English proficiency and reading skills; as well as those with diverse cultural and ethnic backgrounds. Kaiser Permanente works together with participating providers to ensure we all meet cultural competence obligations.

Physical Disabilities Accommodations

Kaiser Permanente provides members with specific accommodations for people with physical disabilities such as wide entry, wheelchair accessible exam rooms with tables, lifts, scales, and other accessible equipment. If you have a specific questions feel free to contact our Member Services toll free at **855-249-5019**, TTY **711**.

Language Accessibility

This information is important and is available at no charge in Spanish, Chinese (Traditional), Korean, Vietnamese, and other languages. If you want someone to read a section of the provider directory to you in your language, or if you would like a copy in one of these languages, contact Kaiser Permanente Member Services toll free at **855-249-5019**, TTY **711**. You can also get this handbook in large print and/or Braille. Interpreter services are offered at no charge. If you need an interpreter during your next doctor visit, inform the appointment clerk when scheduling your appointment. For all other questions, call Member Services at **855-249-5019**. A Member Services representative can provide an interpreter over the phone when you call **855-249-5019**. Members who are deaf, hard of hearing, or speech impaired may call toll free TTY **711**.

YOU, YOUR DOCTORS, AND KAISER PERMANENTE

Choose with confidence: Your doctors are part of the Mid-Atlantic Permanente Medical Group, P.C.*

Over 1,700 doctors in the multispecialty Mid-Atlantic Permanente Medical Group, P.C., treat Kaiser Permanente members. They practice in Kaiser Permanente medical centers across Maryland and Washington, DC. They promote disease prevention, evidence-based medicine, and open communication—and they are each dedicated to helping you be as healthy as you can be.

1 It starts with your personal doctor

Your Permanente primary care doctor (PCP) partners with you to help you live the healthiest life possible. He or she coordinates your care, orders needed tests, and consults with specialists, pharmacists, and others as needed. When you have a PCP, you have a doctor who knows you, understands your health goals and preferences, and advocates for you. If you're a woman age 18 or older, you also have a personal ob/gyn who coordinates your special health care needs.

2 Continuing your care with specialists

Should you ever need a specialist (for example, a cardiologist, neurologist, podiatrist, or dermatologist), we have doctors who are able to address health care needs across more than 50 medical and surgical specialties. Our specialists are experts in their fields who work together to diagnose and help you decide on the best treatment, whether you have a broken bone or a chronic condition.



**Over 1,700
doctors in the
multispecialty
Mid-Atlantic
Permanente Medical
Group, P.C., treat
Kaiser Permanente
members.**

***Note:** You may also choose from affiliated doctors in private practice for primary care. These doctors are not part of the Mid-Atlantic Permanente Medical Group, P.C.

It's tough to become one of our doctors.

Only 1 in 10 who applies is accepted as a Permanente doctor.



Your doctor: Permanente doctors are rigorously screened and expertly trained

- Board certified or, for newly hired doctors, required to become board certified within five years of completion of training
- Expert training in a specialty
- Re-credentialed every three years, every two years for certain specialties
- License and certification always up-to-date
- Trained to communicate with patients

Learn more about our doctors

For more information about our doctors, visit kp.org/doctor or browse the pages of this directory.

You'll find medical trainings, board certifications, and languages spoken by Permanente primary care doctors, ob/gyns, and specialists. Primary care doctors at all of our medical office buildings earned Level III recognition as Patient Centered Medical Homes (PCMH), the highest level of recognition possible by the National Committee for Quality Assurance®. We also have more primary care doctors recognized for NCQA's* Diabetes Recognition Program (DRP) in Maryland, District of Columbia and Virginia, which recognizes clinicians who have met standards demonstrating delivery of high-quality care to patients with diabetes.

Learn more about our doctors by visiting their personal Web pages. Doctors may also share health tips and connect you to other valuable health care information.

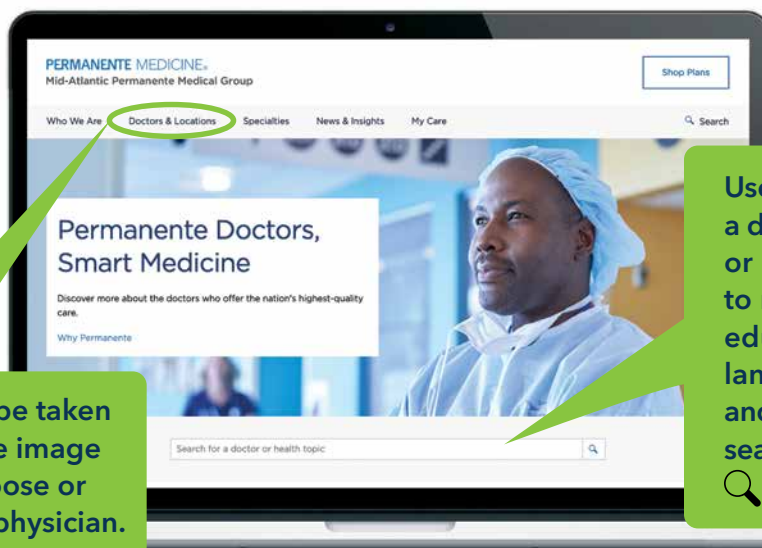

Click here to be taken to a page (see image below) to choose or change your physician.

Use the search field to find a doctor by name, specialty, or location. You'll be able to research our doctors' educational backgrounds, languages spoken, gender, and more. Just enter your search information, click the , and follow the prompts.

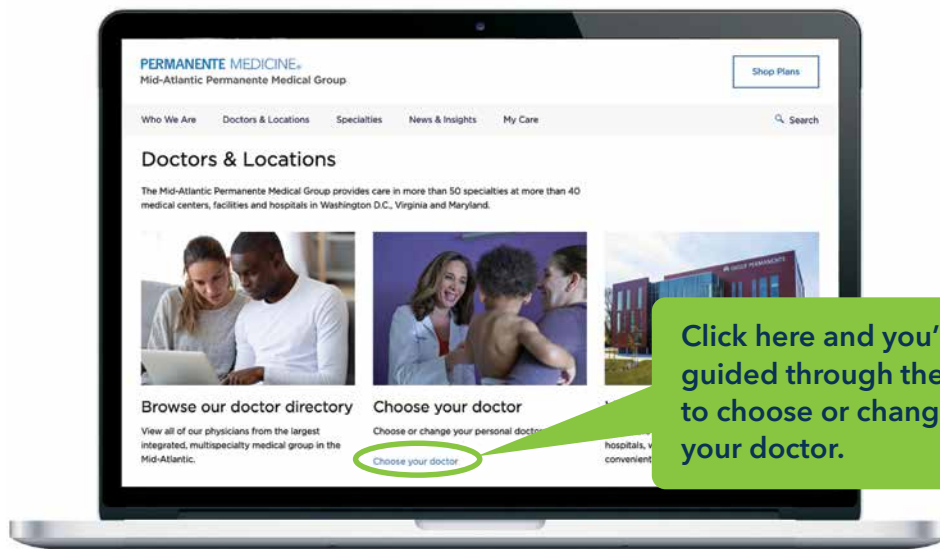

Click here and you'll be guided through the steps to choose or change your doctor.

*NCQA is a private, nonprofit organization dedicated to improving health care quality.

Choose a doctor listed in this directory

Take a look at the sample listing below to discover what you'll learn. Each doctor is unique, so listings will differ.

SAMPLE LISTING

- 1 **John Doe, MD**
- 2 **kp.org/doctor/johndoe**
- 3 PROVIDER 0000
- 4 **KP** Gaithersburg Medical Center
655 Watkins Mill Road
Gaithersburg, MD 20879
240-632-4000
- 5 *Medical School:* Weill Cornell Medical College
Residency: Brigham and Women's Hospital
Fellowship: Beth Israel Deaconess Medical Center
- 6 *Board Status:* Board Certified
- 7 *Languages:* Spanish
- 8 *Hospital Affiliations:* Holy Cross Hospital, Suburban Hospital
- 9 *Gender:* Male
- 10 *Accepting New Patients:* Yes

Understanding the sample listing

- 1 Doctor name
- 2 Web address for the doctor's home page
- 3 Each doctor has a provider number you use if you complete a doctor selection form.
- 4 This icon tells you that the doctor's office is in a Kaiser Permanente medical center.
- 5 The doctor's education and training
- 6 Is the doctor board certified* or awaiting certification? You'll learn here.
- 7 Which non-English languages does the doctor speak? If the doctor speaks only English, no language is listed.
- 8 The hospitals at which the doctor may practice
- 9 The doctor's gender
- 10 The doctor's availability for new patients



*Board-certified doctors meet additional standards beyond basic licensing. They demonstrate their expertise by earning board certification through one of the 24 member boards that are part of the not-for-profit American Board of Medical Specialties.

ACCESS THE CARE THAT YOU NEED



Primary care

If your primary care doctor practices at one of our medical centers:

Call **800-777-7904** (TTY **711**), 24 hours a day, 7 days a week, or visit **kp.org/appointments**.

If your primary care doctor does not practice at one of our medical centers:

Call the doctor directly using the telephone number on the back of your membership ID card.



Specialty care

You don't need a referral for the following specialties. Just call for an appointment:

- **800-777-7904** (TTY **711**) for obstetrics-gynecology and optometry
- **866-530-8778** (TTY **711**) for behavioral health—initial consultation (except inpatient care) and chemical dependency or addiction medicine

For other types of specialty care, your primary care doctor will refer you to the right specialist for the care you need. If you have an affiliated or network doctor, contact that doctor's office directly.



Urgent Care

Call **800-777-7904** (TTY **711**).

Unsure if you need urgent or emergency care? Call **800-677-1112** (TTY **711**).

Please see page 66 for a list of our medical center Urgent Care facilities.



Emergency care

If you believe you're experiencing a medical emergency, immediately call **911** or go to the nearest emergency facility anytime, day or night.

Unsure if you're experiencing an emergency? Call **800-677-1112** (TTY **711**).



Hospital care

Visit **kp.org/premierhospitals** for a map of our premier hospitals.

You can also see page 46 for a list of our premier hospitals.



Medical advice

Our medical advice line with skilled nurses is available 24 hours a day, 7 days a week. If you have a Permanente PCP and receive services at Kaiser Permanente medical centers, our advice nurses will be able to access your personal medical information when you call.

Call **800-777-7904** (TTY **711**).

*The Kaiser Permanente TTY line is available for the hearing impaired.

Getting virtual care with Kaiser Permanente

Virtual care allows members to see their personal doctor—as well as any specialists they've been referred to—by video, phone, or email, usually for no copay.¹ When you need medical attention, you can start your journey using any of our virtual care options after registering and logging on to kp.org and downloading the Kaiser Permanente (KP) app:



Get Care Now 24/7 on-demand service with the next available clinician—no appointment is needed for Urgent Care that can be addressed virtually



E-visits for personalized advice in 2 hours or less



Email consultations with your doctor



24/7 advice line and online chat

During a virtual visit, your doctor can access your electronic medical record and consult with other physicians, so your care is seamless, convenient, and connected. All of your post-visit information, prescriptions, lab results, immunization status, emails, and more are available and secure with kp.org and the KP app.

For more information on your telehealth options and how to join a video visit, go to kp.org/getcare.

Healthy extras to improve your well-being

You also have access to online resources to help manage your overall mental and physical health. These include:

Virtual classes at no extra cost

- Managing prediabetes
- Nutrition for cholesterol control
- Nutrition for weight control
- Stress management
- Cataract class

Fitness classes at no extra cost

- ClassPass on-demand fitness classes

Self-care apps²

- myStrength: Boost your overall well-being and resilience with this easy-to-use app.
- Calm: This meditation app can help reduce stress, improve sleep habits, and enhance mood.
- Ginger: This app offers immediate 1-on-1 emotional support for coping with many common challenges—from stress and low mood to issues with work, relationships, and more.

Refer to your plan document for more information.

Are you ready for your video visit?

Please make sure your computer is working prior to your appointment. To check, visit kp.org/tipsvideovisits and click [Tech Check](#).

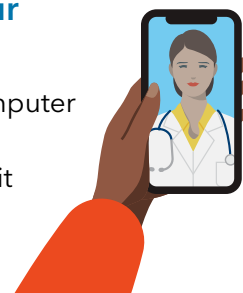

¹If you travel out of state, phone appointments and video visits may not be available due to state laws that may prevent doctors and health care providers from providing care across state lines. Laws differ by state. If you have a state-issued health plan, you may need to pay for any charges not covered by your plan.

²The apps described above are not covered under your health plan benefits and are not subject to the terms set forth in your *Evidence of Coverage* or other plan documents. These services may be discontinued at any time without notice. myStrength® is a wholly owned subsidiary of Livongo Health, Inc.



NO
PARKING
OR
STANDING
FIRE LANE

A photograph of a modern, multi-story hospital building with a white facade and large glass windows. The building is partially obscured by a blue vertical bar on the right side. The text 'KAISER PERMANENTE' is visible on the upper part of the building.

KAISER PERMANENTE

Where to get care

Our service area*

Our service area covers certain regions of the following counties:

- Anne Arundel, Baltimore, Baltimore City, Calvert, Charles, Harford, Howard, Montgomery, Prince George's, and St. Mary's



*Our service area includes all or parts of these counties.

To contact Member Services, go to kp.org or call toll free at 855-249-5019 (TTY 711).

Kaiser Permanente medical facilities

Maryland

- 1 Abingdon Medical Center
- 2 Annapolis Medical Center
- 3 **FUTURE OPENING**
Medical Center in Aspen Hill
- 4 Kaiser Permanente Baltimore Harbor Medical Center
- 5 Bowie Fairwood Medical Center
- 6 Camp Springs Medical Center
- 7 Columbia Gateway Medical Center
- 8 Kaiser Permanente Frederick Medical Center
- 9 Gaithersburg Medical Center
- 10 Kensington Medical Center
- 11 Largo Medical Center
- 12 Lutherville-Timonium Medical Center
- 13 Marlow Heights Medical Center
- 14 North Arundel Medical Center
- 15 Shady Grove Medical Center
- 16 Silver Spring Medical Center
- 17 South Baltimore County Medical Center
- 18 **FUTURE OPENING**
Medical Center in Waldorf

- 19  Friendship Heights
by KAISER PERMANENTE.
- 20 West Hyattsville Medical Center
- 21 White Marsh Medical Center
- 22 Woodlawn Medical Center

Virginia

- 23 Alexandria Medical Center
- 24 Ashburn Medical Center
- 25 Burke Medical Center
- 26 Caton Hill Medical Center
- 27 Colonial Forge Medical Center
- 28 Fair Oaks Medical Center
- 29 Falls Church Medical Center
- 30 Fredericksburg Medical Center
- 31 Haymarket Crossroads Medical Center
- 32 Manassas Medical Center

- 33 Reston Medical Center
- 34 Springfield Medical Center
- 35 Tysons Corner Medical Center

Washington, DC

- 36 Kaiser Permanente Capitol Hill Medical Center
- 37 Northwest DC Medical Office Building

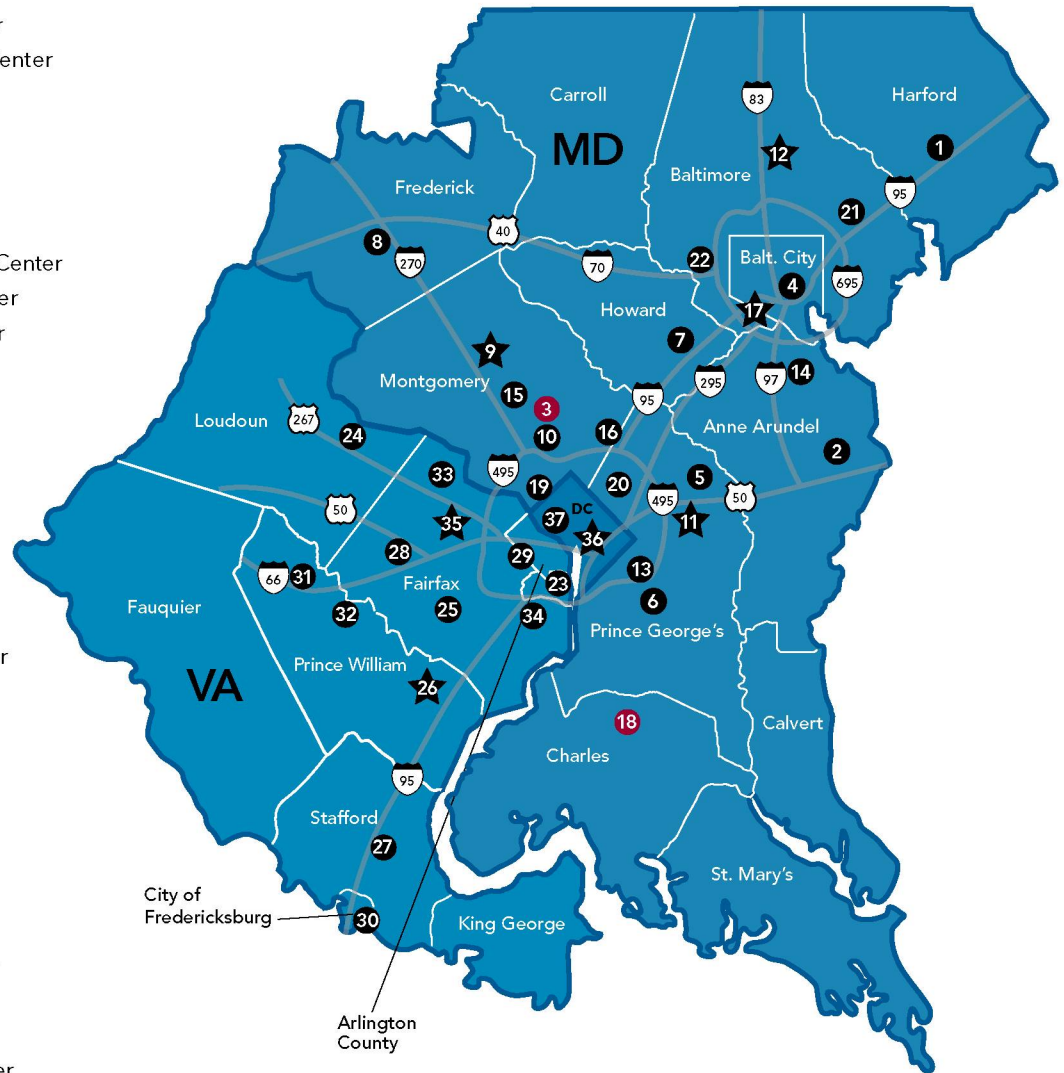

- ★ These centers offer 24/7:
 - Advanced Urgent Care
 - Lab*
 - Pharmacy*
 - Radiology

*Extended pharmacy hours at Gaithersburg and Lutherville-Timonium and extended lab hours at Caton Hill and Tysons Corner. For our most up-to-date listing of services available, please check kp.org/facilities.

OUR MEDICAL CENTERS

WASHINGTON, DC

Kaiser Permanente Capitol Hill Medical Center

700 Second St. NE
Washington, DC 20002

202-346-3000 8:30 a.m.-5 p.m. M-F
202-346-3300 Pharmacy 24 hours a day, 7 days a week, including holidays

Visit kp.org/capitolhill for services.



MAP IT



Northwest DC Medical Office Building

2301 M St. NW
Washington, DC 20037

202-419-6200 8 a.m.-5 p.m. M-F
202-419-6900 Pharmacy 8 a.m.-6 p.m. M-F

Visit kp.org/dcnorthwest for services.



MAP IT



To contact Member Services, go to kp.org or call toll free at **855-249-5019** (TTY 711).

For details about your benefits, please refer to your current Member Handbook.

Facility address, telephone numbers, and hours of operation are subject to change. The continued availability and/or participation of any facility and/or the services located in them cannot be guaranteed. For the most up-to-date information, visit kp.org.

All locations are wheelchair accessible, unless otherwise noted.

MARYLAND

Abingdon Medical Center

3400 Box Hill Corporate Center Drive
Suites 100 and 200
Abingdon, MD 21009

410-515-5440 8 a.m.-5 p.m. M-F
410-515-5440 Pharmacy 8 a.m.-5:30 p.m. M-F

Visit kp.org/abingdon for services.



MAP IT

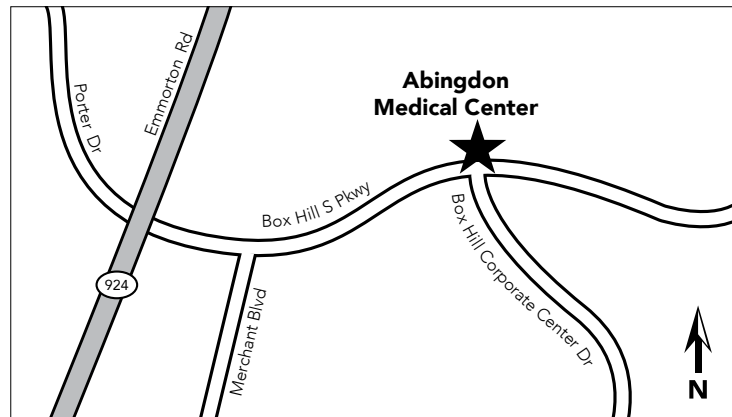

Annapolis Medical Center

888 Bestgate Road
Annapolis, MD 21401

410-571-7300 (TTY 711) 8 a.m.-5 p.m. M-F
410-571-7360 Pharmacy 8 a.m.-5:30 p.m. M-F

Visit kp.org/annapolis for services or to take a virtual tour.



**TAKE THE
VIRTUAL TOUR**

MAP IT

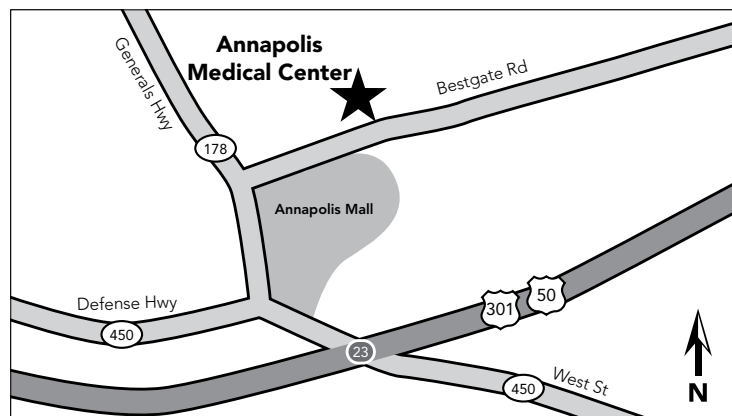

To contact Member Services, go to kp.org or call toll free at **855-249-5019 (TTY 711)**.

For details about your benefits, please refer to your current Member Handbook.

Facility address, telephone numbers, and hours of operation are subject to change. The continued availability and/or participation of any facility and/or the services located in them cannot be guaranteed. For the most up-to-date information, visit kp.org.

All locations are wheelchair accessible, unless otherwise noted.

Kaiser Permanente Baltimore Harbor Medical Center

815 E. Pratt St.
Baltimore, MD 21202

410-637-5700 (TTY 711) 8 a.m.-5 p.m. M-F
410-637-5750 Pharmacy 8 a.m.-5:30 p.m. M-F

Visit kp.org/baltimoreharbor for services.



MAP IT



Bowie Fairwood Medical Center

5400 Hillmeade Road
Bowie, MD 20720

301-867-1300 (TTY 711) 8 a.m.-5 p.m. M-F
301-867-1330 Pharmacy 8:30 a.m.-5 p.m. M-F

Visit kp.org/bowiefairwood for services.



MAP IT

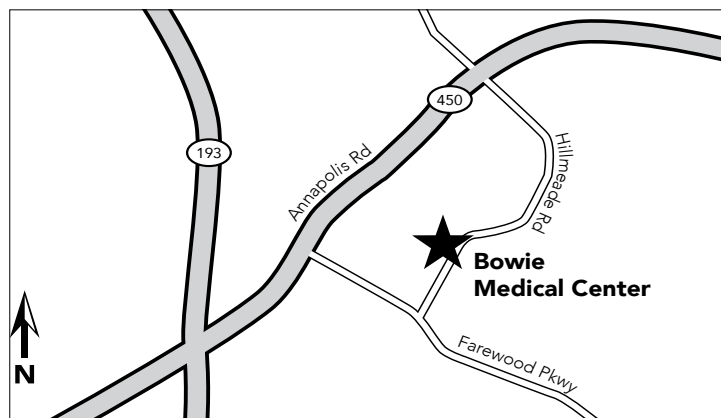

To contact Member Services, go to kp.org or call toll free at **855-249-5019** (TTY 711).

For details about your benefits, please refer to your current Member Handbook.

Facility address, telephone numbers, and hours of operation are subject to change. The continued availability and/or participation of any facility and/or the services located in them cannot be guaranteed. For the most up-to-date information, visit kp.org.

All locations are wheelchair accessible, unless otherwise noted.

Camp Springs Medical Center

6104 Old Branch Ave.
Temple Hills, MD 20748

301-702-6100 (TTY 711) 8 a.m.-6 p.m. M-F

301-702-6175 *Pharmacy* 8 a.m.-6 p.m. M-F

Visit kp.org/campsprings for services.



MAP IT

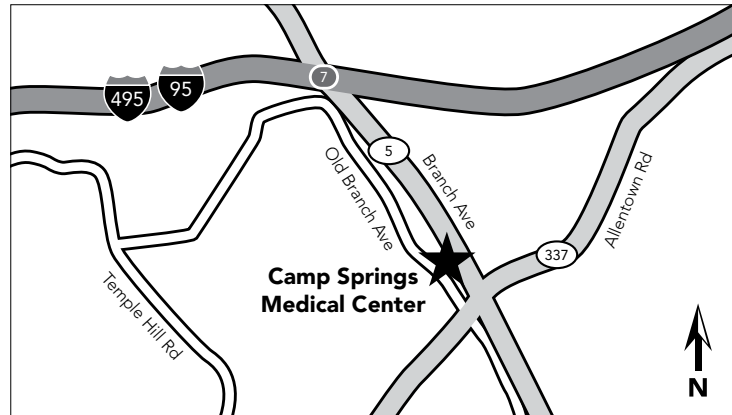

Columbia Gateway Medical Center

7070 Samuel Morse Drive
Columbia, MD 21046

410-309-4600 (TTY 711) 8 a.m.-5 p.m. M-F

410-309-7500 *Pharmacy* 8 a.m.-5:30 p.m. M-F

Visit kp.org/columbiagateway for services.



MAP IT

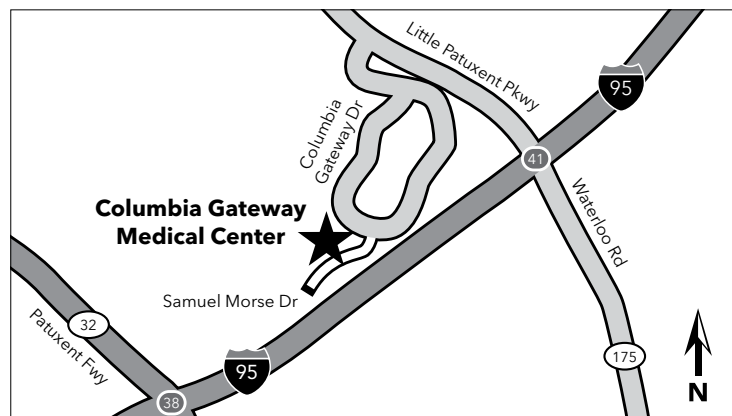

To contact Member Services, go to kp.org or call toll free at **855-249-5019** (TTY 711).

For details about your benefits, please refer to your current Member Handbook.

Facility address, telephone numbers, and hours of operation are subject to change. The continued availability and/or participation of any facility and/or the services located in them cannot be guaranteed. For the most up-to-date information, visit kp.org.

All locations are wheelchair accessible, unless otherwise noted.

Kaiser Permanente Frederick Medical Center

7190 Crestwood Blvd.
Frederick, MD 21703

240-529-1700 (TTY 711) 8 a.m.-5 p.m. M-F
240-529-1800 Pharmacy 8:30 a.m.-5:30 p.m. M-F

Visit kp.org/frederick for services.



MAP IT



Gaithersburg Medical Center

655 Watkins Mill Road
Gaithersburg, MD 20879

240-632-4000 (TTY 711) 8 a.m.-5 p.m. M-F
240-632-4150 Pharmacy 6 a.m.-12 a.m., 7 days a week, including holidays

Visit kp.org/gaithersburg for services.



MAP IT

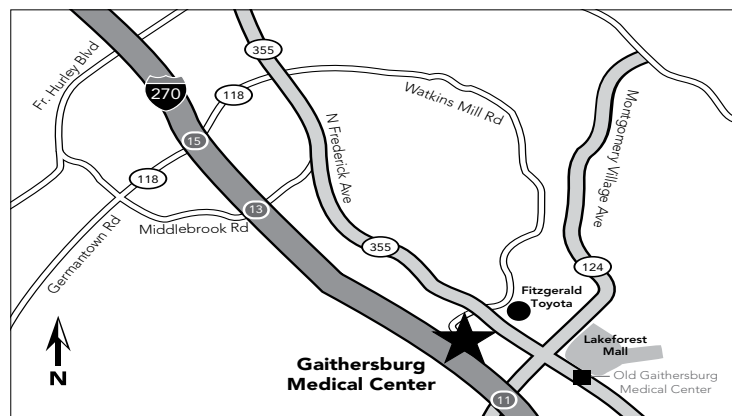

To contact Member Services, go to kp.org or call toll free at **855-249-5019 (TTY 711)**.

For details about your benefits, please refer to your current Member Handbook.

Facility address, telephone numbers, and hours of operation are subject to change. The continued availability and/or participation of any facility and/or the services located in them cannot be guaranteed. For the most up-to-date information, visit kp.org.

All locations are wheelchair accessible, unless otherwise noted.

Greater Baltimore Medical Center (GBMC) Cardiology

Physician's Pavilion East
 6565 N. Charles St., Suite 615
 Baltimore, MD 21204

410-583-5001

8:30 a.m.-5 p.m. M-F

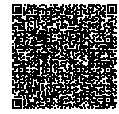

MAP IT

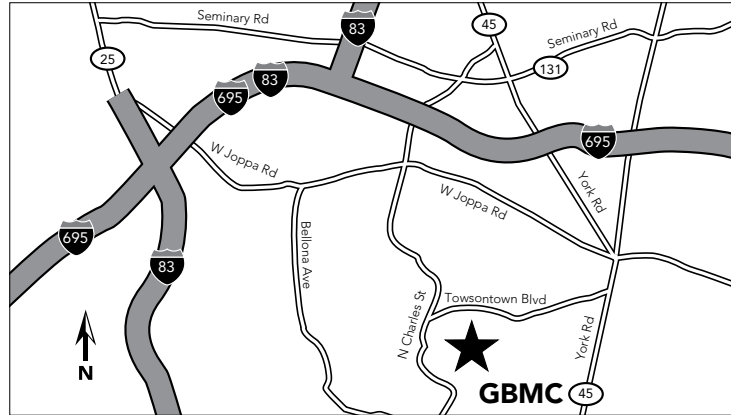

Kensington Medical Center

10810 Connecticut Ave.
 Kensington, MD 20895

301-929-7100 (TTY 711) 8 a.m.-5 p.m. M-F

301-929-7175 Pharmacy 8 a.m.-6 p.m. M-F

Visit kp.org/kensington for services.



MAP IT

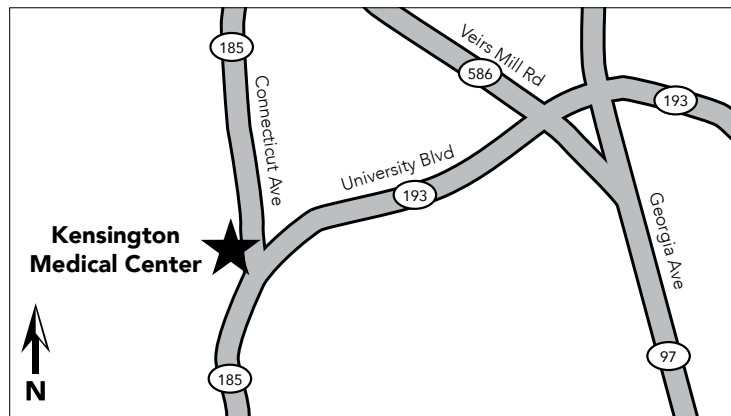

To contact Member Services, go to kp.org or call toll free at **855-249-5019 (TTY 711)**.

For details about your benefits, please refer to your current Member Handbook.

Facility address, telephone numbers, and hours of operation are subject to change. The continued availability and/or participation of any facility and/or the services located in them cannot be guaranteed. For the most up-to-date information, visit kp.org.

All locations are wheelchair accessible, unless otherwise noted.

Largo Medical Center

1221 Mercantile Lane
Largo, MD 20774

301-618-5500 (TTY 711) 8 a.m.-5 p.m. M-F

301-618-5552 Pharmacy 24 hours a day, 7 days a week, including holidays

Visit kp.org/largo for services.



MAP IT



Lutherville-Timonium Medical Center

2391 Greenspring Drive
Lutherville-Timonium, MD 21093

410-847-3000 (TTY 711) 7:30 a.m.-5 p.m. M-F

410-847-3029 Pharmacy 6 a.m.-12 a.m. M-F
8 a.m.-12 a.m. Sa, Su, holidays

Visit kp.org/luthervilletimonium for services.



MAP IT

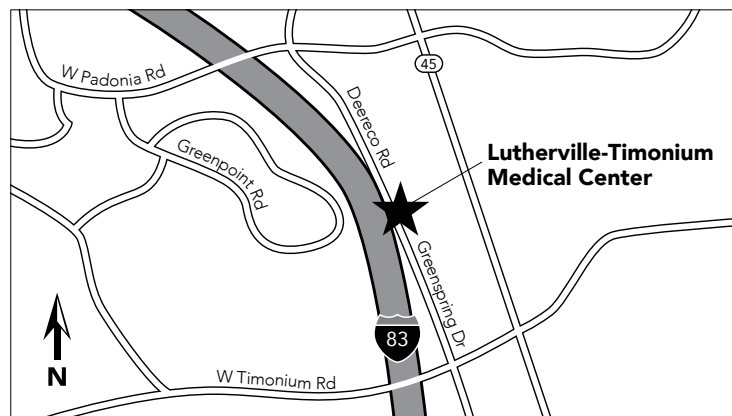

To contact Member Services, go to kp.org or call toll free at **855-249-5019 (TTY 711)**.

For details about your benefits, please refer to your current Member Handbook.

Facility address, telephone numbers, and hours of operation are subject to change. The continued availability and/or participation of any facility and/or the services located in them cannot be guaranteed. For the most up-to-date information, visit kp.org.

All locations are wheelchair accessible, unless otherwise noted.

Marlow Heights Medical Center

5100 Auth Way
 Suitland, MD 20746

301-702-5000 (TTY 711) 8 a.m.-6 p.m. M-F

301-702-5190 Pharmacy 8 a.m.-6 p.m. M-F

Visit kp.org/marlowheights for services.



MAP IT

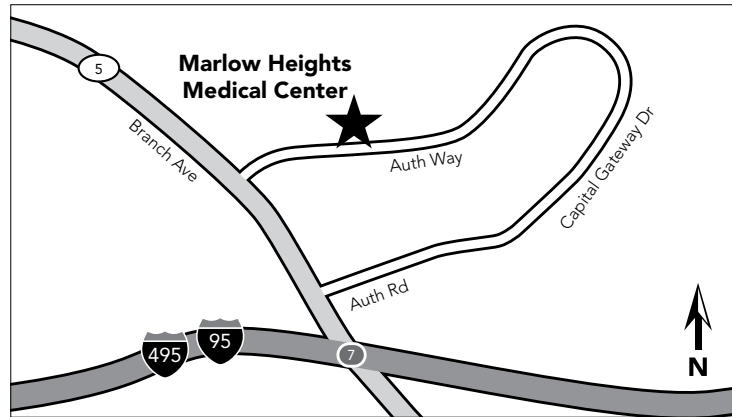

North Arundel Medical Center

7670 Quarterfield Road
 Glen Burnie, MD 21061

410-508-7650 (TTY 711) 8 a.m.-5 p.m. M-F

410-508-7650 Pharmacy 8 a.m.-5:30 p.m. M-F

Visit kp.org/northarundel for services or to take a virtual tour.



TAKE THE VIRTUAL TOUR



MAP IT

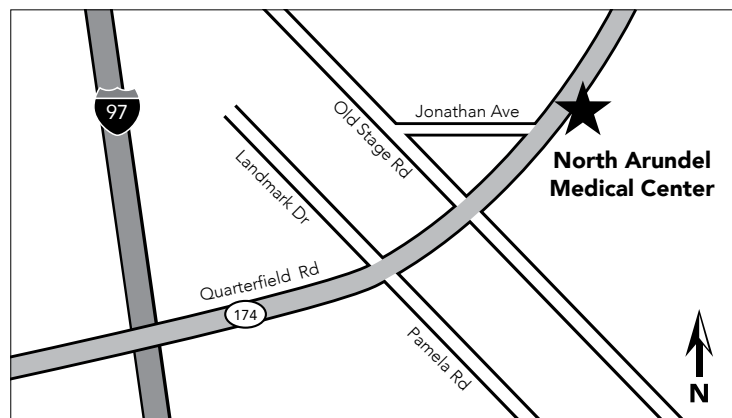

To contact Member Services, go to kp.org or call toll free at **855-249-5019 (TTY 711)**.

For details about your benefits, please refer to your current Member Handbook.

Facility address, telephone numbers, and hours of operation are subject to change. The continued availability and/or participation of any facility and/or the services located in them cannot be guaranteed. For the most up-to-date information, visit kp.org.

All locations are wheelchair accessible, unless otherwise noted.

Physicians' Office Building–Holy Cross Hospital

1400 Forest Glen Road
Suite 330
Silver Spring, MD 20910

301-905-3600

8:30 a.m.-5:30 p.m. M-F



MAP IT

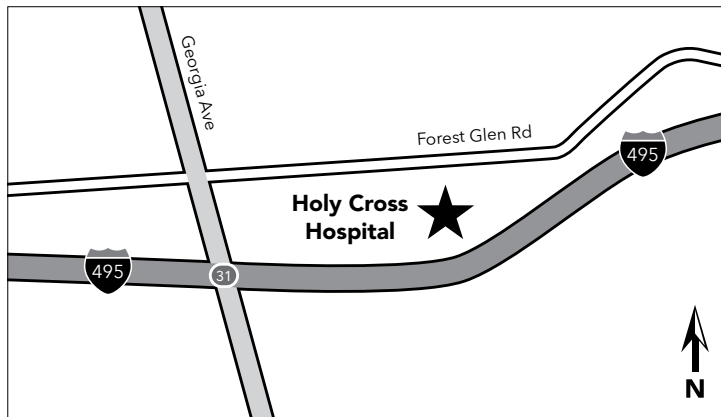

Shady Grove Medical Center

1396 Piccard Drive
Rockville, MD 20850

301-548-5700 (TTY 711) 8 a.m.-5 p.m. M-F

301-548-5755 Pharmacy 8:30 a.m.-5:30 p.m. M-F

Visit kp.org/shadygrove for services.



MAP IT

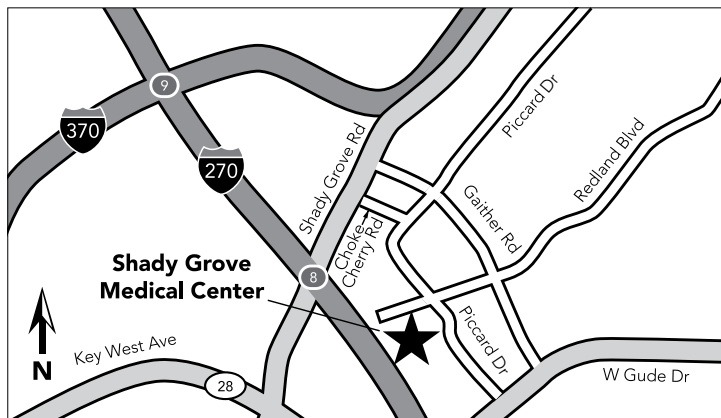

To contact Member Services, go to kp.org or call toll free at 855-249-5019 (TTY 711).

For details about your benefits, please refer to your current Member Handbook.

Facility address, telephone numbers, and hours of operation are subject to change. The continued availability and/or participation of any facility and/or the services located in them cannot be guaranteed. For the most up-to-date information, visit kp.org.

All locations are wheelchair accessible, unless otherwise noted.

Silver Spring Medical Center

12201 Plum Orchard Drive
Silver Spring, MD 20904

301-572-1000 (TTY 711) 8 a.m.-5 p.m. M-F
301-572-1055 Pharmacy 8:30 a.m.-5:30 p.m. M-F

Visit kp.org/silverspring for services.



MAP IT



South Baltimore County Medical Center

1701 Twin Springs Road
Halethorpe, MD 21227

410-737-5000 7:30 a.m.-5 p.m. M-F
410-737-5200 Pharmacy 24 hours a day, 7 days a week, including holidays

Visit kp.org/southbaltimore for services or to take a virtual tour.



TAKE THE VIRTUAL TOUR



MAP IT

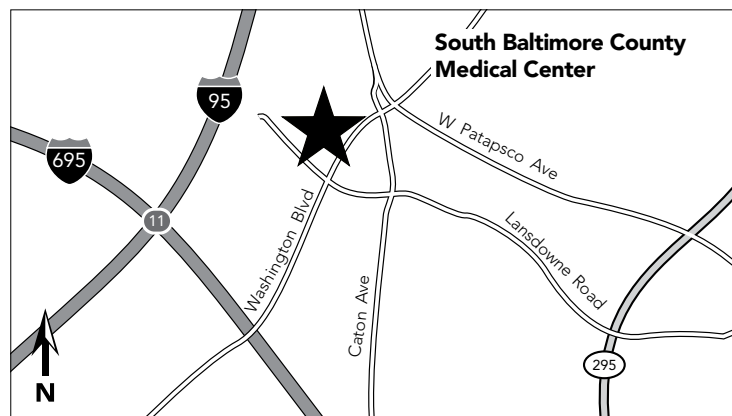

To contact Member Services, go to kp.org or call toll free at **855-249-5019 (TTY 711)**.

For details about your benefits, please refer to your current Member Handbook.

Facility address, telephone numbers, and hours of operation are subject to change. The continued availability and/or participation of any facility and/or the services located in them cannot be guaranteed. For the most up-to-date information, visit kp.org.

All locations are wheelchair accessible, unless otherwise noted.

Well by Kaiser Permanente™ at Friendship Heights

5402 Wisconsin Ave., Suite A
Chevy Chase, MD 20815

703-359-7878 8 a.m.-5 p.m. M-F

Visit kp.org/well for services.



MAP IT

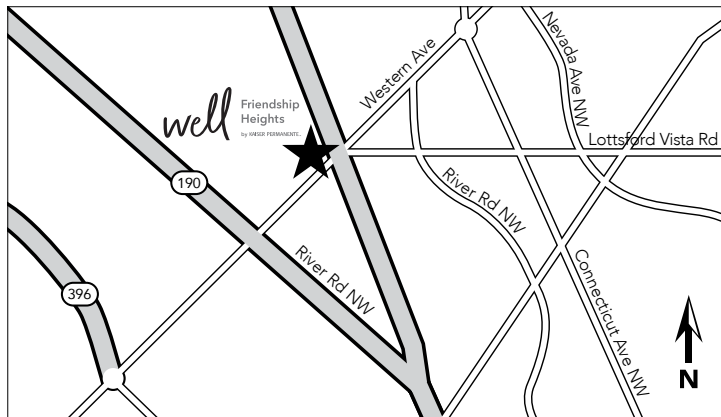

West Hyattsville Medical Center

5620 Ager Road
Hyattsville, MD 20782

240-906-6500 (TTY 711) 8 a.m.-5:30 p.m. M-F
240-906-6600 Pharmacy 8:30 a.m.-5:30 p.m. M-F

Visit kp.org/westhyattsville for services.



MAP IT

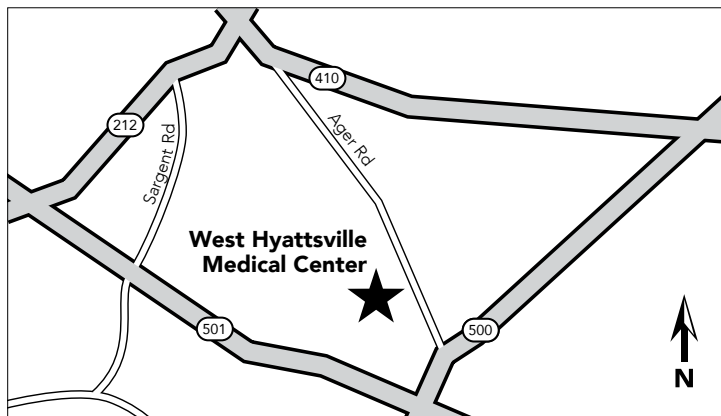

To contact Member Services, go to kp.org or call toll free at **855-249-5019 (TTY 711)**.

For details about your benefits, please refer to your current Member Handbook.

Facility address, telephone numbers, and hours of operation are subject to change. The continued availability and/or participation of any facility and/or the services located in them cannot be guaranteed. For the most up-to-date information, visit kp.org.

All locations are wheelchair accessible, unless otherwise noted.

White Marsh Medical Center

4920 Campbell Blvd.
Nottingham, MD 21236

410-933-7600 (TTY 711) 8 a.m.-5 p.m. M-F
410-933-7626 Pharmacy 8 a.m.-11 p.m. M-F
9 a.m.-5 p.m. Sa, Su, holidays

Visit kp.org/whitemarsh for services.



MAP IT

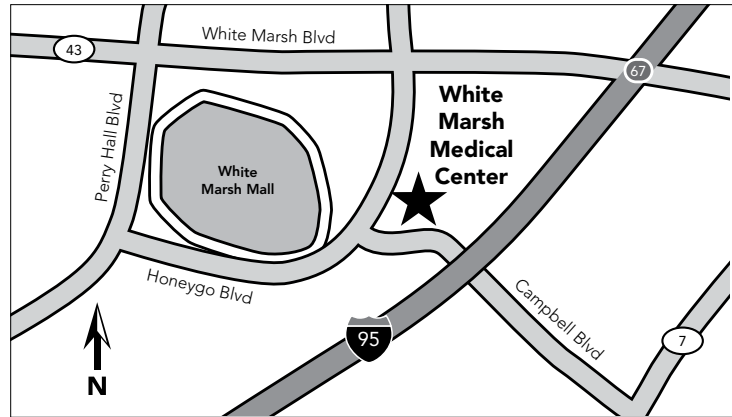

Woodlawn Medical Center

7141 Security Blvd.
Baltimore, MD 21244

443-663-6000 (TTY 711) 8 a.m.-5 p.m. M-F
443-663-6116 Pharmacy 8 a.m.-6 p.m. M-F

Visit kp.org/woodlawn for services.



MAP IT

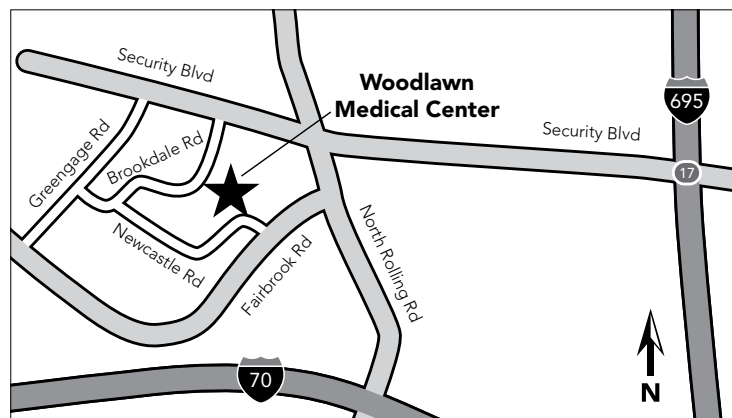

To contact Member Services, go to kp.org or call toll free at **855-249-5019** (TTY 711).

For details about your benefits, please refer to your current Member Handbook.

Facility address, telephone numbers, and hours of operation are subject to change. The continued availability and/or participation of any facility and/or the services located in them cannot be guaranteed. For the most up-to-date information, visit kp.org.

All locations are wheelchair accessible, unless otherwise noted.



Ambulatory surgery centers*

Kaiser Permanente members can have their outpatient surgical procedure scheduled at the following ambulatory surgery centers:

Kaiser Permanente medical center ambulatory surgery centers

DISTRICT OF COLUMBIA

Kaiser Permanente Capitol Hill Medical Center

700 Second St. NE
Washington, DC 20002
Main number: 202-346-3000

MARYLAND

Gaithersburg Medical Center

655 Watkins Mill Road
Gaithersburg, MD 20879
Main number: 240-632-4000

Kensington Medical Center

10810 Connecticut Ave.
Kensington, MD 20895
Main number: 301-929-7100

Largo Medical Center

1221 Mercantile Lane
Largo, MD 20774
Main number: 301-618-5500

South Baltimore County Medical Center

1701 Twin Springs Road
Halethorpe, MD 21227
Main number: 410-737-5000

Participating ambulatory surgery centers

DISTRICT OF COLUMBIA

Endoscopy Center of Washington

2021 K St. NW
Suite 115
Washington, DC 20006
Main number: 202-775-8692

MARYLAND

Capital Children's Healthcare LLC

1220 Caraway Court
Suite 1050
Upper Marlboro, MD 20774
Main number: 301-494-3000

Clinical Associates PA

750 Main St.
Reisterstown, MD 21136
Main number: 410-526-7800

Clinical Associates PA

515 Fairmount Ave.
Suite 100A
Towson, MD 21286
Main number: 410-494-1315

Dialysis Access Services, LLC

1666 Sulphur Spring Road
Baltimore, MD 21227
Main number: 410-242-0029

Dialysis Access Services, LLC

2405 York Road
Suite 100
Timonium, MD 21093
Main number: 410-560-2257

If you believe you are experiencing a medical emergency, please go to the nearest hospital or dial 911.

To contact Member Services, go to kp.org or call toll free at **855-249-5019** (TTY **711**).

*Facility addresses, telephone numbers, and hours of operation may change. We cannot guarantee that all of the doctors, medical centers, hospitals, and other providers listed are still available.

For details about your benefits, please refer to your current Member Handbook.

Not all services are available at each medical center or site. Kaiser Permanente reserves the right to relocate services. For the most up-to-date information, visit kp.org.

All locations are wheelchair accessible, unless otherwise noted.

George Thomas Grace MD Surgery Center

300 Frederick Road
Suite 200
Baltimore, MD 21228
Main number: 410-744-0900

Harford Endoscopy Center

2214 Old Emmorton Road
Suite 100
Bel Air, MD 21015
Main number: 410-838-6345

Northern Baltimore Surgery Center LLC

110 West Road
Suite 229
Towson, MD 21204
Main number: 410-825-3131

Northwest Hospital Center ASC

5401 Old Court Road
Randallstown, MD 21133
Main number: 410-521-2200

Silver Spring Ophthalmology

8630 Fenton St.
Suite 800
Silver Spring, MD 20910
Main number: 301-585-8880

Sinai Hospital - Inpatient/Outpatient Cardiac

2401 West Belvedere Ave.
Baltimore, MD 21215
Main number: 410-601-5461

Summit Ambulatory Surgical Center

21 Crossroads Drive
Suites 220 & 450
Owings Mills, MD 21117
Main number: 410-581-1600

Timonium Surgery Center

1954 Greenspring Drive
Suite LL18
Timonium, MD 21093
Main number: 410-560-3301

If you believe you are experiencing a medical emergency, please go to the nearest hospital or dial 911.

To contact Member Services, go to kp.org or call toll free at **855-249-5019** (TTY **711**).

*Facility addresses, telephone numbers, and hours of operation may change. We cannot guarantee that all of the doctors, medical centers, hospitals, and other providers listed are still available.

For details about your benefits, please refer to your current Member Handbook.

Not all services are available at each medical center or site. Kaiser Permanente reserves the right to relocate services. For the most up-to-date information, visit kp.org.

All locations are wheelchair accessible, unless otherwise noted.



Dialysis services*

Kaiser Permanente medical center dialysis services

DISTRICT OF COLUMBIA

Kaiser Permanente Capitol Hill Medical Center

700 Second St. NE
Washington, DC 20002
Main number: 202-346-3000

MARYLAND

Largo Medical Center

1221 Mercantile Lane
Largo, MD 20774
Main number: 301-618-5500

Woodlawn Medical Center

7141 Security Blvd.
Baltimore, MD 21244
Main number: 443-663-6000

Participating dialysis services

DISTRICT OF COLUMBIA

Brentwood Dialysis

1231 Brentwood Rd NE
Washington, DC 20018
Main number: 202-636-3711

DBA Rai Potomac Dialysis

1918 14th St. SE
Washington, DC 20020
Main number: 202-889-0529

Dva Healthcare Renal Care GWU N Street

1920 N St. NW
Washington, DC 20036
Main number: 202-861-2250

Eighth Street Dialysis

300 8th St. NE
Washington, DC 20002
Main number: 202-543-9105

Grant Park Dialysis

5000 Nannie Helen Burroughs Ave.
Washington, DC 20019
Main number: 202-399-7700

GWU Southeast Dialysis

3857A Pennsylvania Ave. SE
Washington, DC 20020
Main number: 202-581-9440

K Street Dialysis

2131 K St. NW
Washington, DC 20037
Main number: 800-424-6589

Rai-Chillum - Washington

6411 Chillum Place NW
Washington, DC 20012
Main number: 202-882-1865

If you believe you are experiencing a medical emergency, please go to the nearest hospital or dial 911.

To contact Member Services, go to kp.org or call toll free at **855-249-5019** (TTY **711**).

*Facility addresses, telephone numbers, and hours of operation may change. We cannot guarantee that all of the doctors, medical centers, hospitals, and other providers listed are still available.

For details about your benefits, please refer to your current Member Handbook.

Not all services are available at each medical center or site. Kaiser Permanente reserves the right to relocate services. For the most up-to-date information, visit kp.org.

All locations are wheelchair accessible, unless otherwise noted.

DBA Rai Potomac Dialysis
1918 14th St. SE
Washington, DC 20020
Main number: 202-889-0529

RTC Lee Street Dialysis
5155 Lee St. NE
Washington, DC 20002
Main number: 202-398-1047

TRC Georgetown on the Potomac
2233 Wisconsin Ave. NW
Suite 215
Washington, DC 20007
Main number: 202-337-1431

TRC Union Plaza Dialysis Center
810 First St. NE, Suite 100
Washington, DC 20002
Main number: 202-842-3127

Washington Center For Aging
2601 18th St. NE
Washington, DC 20018
Main number: 202-636-7212

MARYLAND

Aberdeen Dialysis
780 West Bel Air Ave., Suite 1
Aberdeen, MD 21001
Main number: 410-273-9333

ADC 1, Inc
9106 Pine View Lane
Clinton, MD 20735
Main number: 301-856-1600

Advanced Dialysis Center
299 Hurley Ave.
Rockville, MD 20850
Main number: 301-577-1007

ARA Adelphi, LLC
1801 Metzertott Road
Hyattsville, MD 20783
Main number: 301-434-0500

Baltimore Geriatric and Rehab Dialysis
4940 Eastern Ave.
Baltimore, MD 21224
Main number: 410-550-0612

Bel Air Dialysis
2225 Old Emmorton Road, Suite 105
Bel Air, MD 21015
Main number: 410-515-2078

Bma of Leonardstown
40865 Merchants Lane
Leonardtown, MD 20650
Main number: 301-870-2174

Brandywine Dialysis
7651 Matapeake Business Dr., Suite 206
Brandywine, MD 20613
Main number: 301-782-7863

Briggs Chaney Dialysis
13875 Outlet Drive
Silver Spring, MD 20904
Main number: 301-890-8976

Calverton Dialysis
4780 Corridor Place, Suite C
Beltsville, MD 20705
Main number: 800-424-6589

Catonsville Dialysis
1581 Sulphur Spring Road, Suite 112
Baltimore, MD 21227
Main number: 410-242-7766

Cedar Lane Dialysis
6334 Cedar Lane, Suite 101
Columbia, MD 21044
Main number: 410-531-5470

Charles County Dialysis
4475 Regency Place
Suites 102 & 103
White Plains, MD 20695
Main number: 301-932-9874

Continued on next page 

If you believe you are experiencing a medical emergency, please go to the nearest hospital or dial 911.

To contact Member Services, go to kp.org or call toll free at **855-249-5019** (TTY **711**).

*Facility addresses, telephone numbers, and hours of operation may change. We cannot guarantee that all of the doctors, medical centers, hospitals, and other providers listed are still available.

For details about your benefits, please refer to your current Member Handbook.

Not all services are available at each medical center or site. Kaiser Permanente reserves the right to relocate services. For the most up-to-date information, visit kp.org.

All locations are wheelchair accessible, unless otherwise noted.

Concerto Maryland LLC

1531 S. Edgewood St., Suite D
Halethorpe, MD 21227
Main number: 443-364-4362

Dalhart Dialysis LLC dba La Plata Dialysis

6700 Crain Highway
La Plata, MD 20646
Main number: 615-341-5875

Davita Largo Town Center Dialysis

1101 Mercantile Lane, Suite 104
Largo, MD 20774
Main number: 301-341-7480

District Heights Dialysis

5701 Silver Hill Road
District Heights, MD 20747
Main number: 301-817-0010

DSI Fort Washington, LLC

10707 Indian Head Highway
Fort Washington, MD 20744
Main number: 214-736-2728

DSI Silver Hill Dialysis

5652 Silver Hill Road
District Heights, MD 20747
Main number: 301-967-9891

Dulaney Towson Dialysis Center

113 West Road, Suite 201
Towson, MD 21204
Main number: 410-825-3690

Dundalk Dialysis

14 Commerce St.
Baltimore, MD 21222
Main number: 410-284-9000

Dundalk Dialysis

8412 Georgia Ave.
Silver Spring, MD 20910
Main number: 301-563-6618

Dva Healthcare-Howard St.

22 S Howard St.
Baltimore, MD 21201
Main number: 410-539-5015

Edgewood Dialysis

1415 S Mountain Road, Suite 105
Joppa MD, 21085
Main number: 800-424-6589

Falls Road Dialysis

10753 Falls Road, Suite 115
Lutherville, MD 21093
Main number: 410-494-0811

FMC Dialysis Services Waldorf

3510 Old Washington Road, Suite 300
Waldorf, MD 20602
Main number: 301-870-0220

FMC of Porter White Marsh

8013 Corporate Drive
Nottingham, MD 21236
Main number: 410-931-2478

FMC Prince George County

7558 Annapolis Road, Suite C1
Hyattsville, MD 20784
Main number: 301-429-3555

FMC Randallstown dba Patapsco Valley

9109 Liberty Road
Randallstown, MD 21133
Main number: 410-655-5817

Forest Landing Dialysis

2220 Commerce Road, Suite 1
Forest Hill, MD 21050
Main number: 410-638-6020

Forestville Dialysis

3424 Donnell Drive
Forestville, MD 20747
Main number: 301-568-0381

Fresenius Kidney Care Pikesville

115 McHenry Ave., Suite 1D
Pikesville, MD 21208
Main number: 678-354-6430

Fresenius Medical Care Surrats

8949 Woodyard Road
Clinton, MD 20735
Main number: 301-856-7536

If you believe you are experiencing a medical emergency, please go to the nearest hospital or dial 911.

To contact Member Services, go to kp.org or call toll free at **855-249-5019** (TTY **711**).

*Facility addresses, telephone numbers, and hours of operation may change. We cannot guarantee that all of the doctors, medical centers, hospitals, and other providers listed are still available.

For details about your benefits, please refer to your current Member Handbook.

Not all services are available at each medical center or site. Kaiser Permanente reserves the right to relocate services. For the most up-to-date information, visit kp.org.

All locations are wheelchair accessible, unless otherwise noted.

Friendly Farms Home Dialysis

10905 Ft. Washington Road
Suite 307
Fort Washington, MD 20744
Main number: 301-292-0540

Glen Burnie Dialysis

6934 Aviation Blvd., Suite K
Glen Burnie, MD 21061
Main number: 410-553-6951

Greenmount Central Dialysis

423 E North Ave.
Baltimore, MD 21202
Main number: 443-220-0780

Harbor Park Dialysis

111 Cherry Hill Road
Baltimore, MD 21225
Main number: 410-354-3037

**Havanna Dialysis LLC
dba Gaithersburg Dialysis**

202 Perry Parkway, Suite 3
Gaithersburg, MD 20877
Main number: 301-987-0912

Holy Cross Dialysis Center Woodmore

11721 Woodmore Road
Bowie, MD 20721
Main number: 301-754-7560

Holy Cross Dialysis Silver Spring

1500 Forest Glen Road
Silver Spring, MD 20910
Main number: 301-390-7270

Howard County Dialysis

5999 Harpers Farm Road
Suite E-110
Columbia, MD 21044
Main number: 410-997-4244

JB Zachary Dialysis Center

333 Cassell Drive, Suite 2300
Baltimore, MD 21224
Main number: 410-550-0611

Kidney Home Center

2245 Rolling Run Drive, Suite 4
Baltimore, MD 21244
Main number: 410-265-6515

Kidney Home Center

6934 Aviation Blvd., Suite H
Glen Burnie, MD 21061
Main number: 410-760-4976

Lakeside Dialysis

10401 Hospital Drive
Clinton, MD 20735
Main number: 301-856-6550

Landover Dialysis

1200 Mercantile Lane, Suite 105
Largo, MD 20774
Main number: 301-322-2861

Largo Town Center Dialysis

1101 Mercantile Lane, Suite 104
Largo, MD 20774
Main number: 301-341-7480

Laurel Lakes Dialysis

14500 Laurel Place
Largo, MD 20707
Main number: 301-497-5454

Loch Raven Dialysis

5315 York Road
Baltimore, MD 21212
Main number: 800-424-6589

Mason Dixon Dialysis Facilities Inc

3689 Offutt Road, Suite A
Randallstown MD 21133
Main number: 410-922-2475

Mason Dixon Dialysis Facilities Inc

9635-A Liberty Road, Suite 100
Randallstown, MD 21133
Main number: 410-521-7851

Continued on next page 

If you believe you are experiencing a medical emergency, please go to the nearest hospital or dial 911.

To contact Member Services, go to kp.org or call toll free at **855-249-5019** (TTY **711**).

*Facility addresses, telephone numbers, and hours of operation may change. We cannot guarantee that all of the doctors, medical centers, hospitals, and other providers listed are still available.

For details about your benefits, please refer to your current Member Handbook.

Not all services are available at each medical center or site. Kaiser Permanente reserves the right to relocate services. For the most up-to-date information, visit kp.org.

All locations are wheelchair accessible, unless otherwise noted.

Mather Dialysis LLC

1840 York Road, Suite A
Timonium, MD 21093

Mercy Dialysis

315 N Calvert St., Suite 300
Baltimore, MD 21202
Main number: 410-332-1122

Mt. Rainier Dialysis

2303 Varnum St.
Mt. Rainier, MD 20712
Main number: 301-277-5350

North Rolling Road Dialysis

1108 N Rolling Road
Catonsville, MD 21228
Main number: 410-788-1378

Northwest Dialysis Center

2245 Rolling Run Drive, Suite 1
Baltimore, MD 21244
Main number: 410-265-0158

Odenton Dialysis

1360 Blair Drive
Suites L and M
Odenton, MD 21113
Main number: 410-674-3918

Pasadena Dialysis

8894 Fort Smallwood Road
Suite 12
Pasadena, MD 21122
Main number: 410-439-1390

Rai Baltimore - Beltsville

10701 Baltimore Ave.
Beltsville, MD 20705
Main number: 301-595-0263

**Rai Care Centers of Clinton
dba Rai Old Alexandria**

7201 Old Alexandria Ferry Road
Suite 6
Clinton, MD 20735
Main number: 301-877-3263

Renal Care & Management Lanham Inc

8855 Annapolis Road
Suite 200
Lanham, MD 20706
Main number: 301-731-0880

Renal Care of Bowie

4861 Telsa Drive
Suite G-H
Bowie, MD 20715
Main number: 301-809-5342

Renal Care Partners of Prince Frederick

205 Steeple Chase Drive
Suite 201
Prince Frederick, MD 20678
Main number: 410-414-8000

Renal Treatment Center Mid-Atlantic

201 E. University Parkway
Baltimore, MD 21218
Main number: 410-554-4535

RTC Germantown

20111 Century Blvd.
Suite C
Germantown, MD 20874
Main number: 301-754-1919

RTC Kidney Care of Largo

1300 Mercantile Lane
Suite 194
Upper Marlboro, MD 20774
Main number: 301-925-4100

RTC Kidney Care of Laurel

14631 Laurel Bowie Road
Suite 100-105
Laurel, MD 20707
Main number: 866-571-6766

RTC Owings Mills

11221 Dolfield Blvd.
Suite 118
Owings Mills, MD 21117
Main number: 410-363-2019

If you believe you are experiencing a medical emergency, please go to the nearest hospital or dial 911.

To contact Member Services, go to kp.org or call toll free at **855-249-5019** (TTY **711**).

*Facility addresses, telephone numbers, and hours of operation may change. We cannot guarantee that all of the doctors, medical centers, hospitals, and other providers listed are still available.

For details about your benefits, please refer to your current Member Handbook.

Not all services are available at each medical center or site. Kaiser Permanente reserves the right to relocate services. For the most up-to-date information, visit kp.org.

All locations are wheelchair accessible, unless otherwise noted.

RTC Rockville

14915 Broschart Road
Rockville, MD 20850
Main number: 301-424-3633

RTC Seton Drive Dialysis

4800 Seton Drive
Baltimore, MD 21215
Main number: 410-585-0446

RTC Wheaton

11941 Georgia Ave.
Silver Spring, MD 20902
Main number: 301-949-9620

Severn River Dialysis

163 Jennifer Road
Suite A
Annapolis, MD 21401
Main number: 410-224-4302

Silver Spring Dialysis

8040 Georgia Ave.
Suite 150
Silver Spring, MD 20910
Main number: 301-608-8961

Southern Maryland Dialysis

9211 Stuart Lane
Floor 4
Clinton, MD 20735
Main number: 301-856-6602

SURC Bethesda, LLC**dba US Renal Care Bethesda**

4701 Sangamore Road
Suite P017
Bethesda, MD 20816
Main number: 301-761-3864

Total Renal Care Inc**dba Glenarden Dialysis**

9701 Philadelphia Court
Suite A
Lanham, MD 20706
Main number: 301-918-3830

TRC Harford Road Dialysis Center

5800 Harbord Road
Baltimore, MD 21214
Main number: 410-444-1544

TRC Rivertowne Dialysis

6192 Oxon Hill Road
Floor 1
Oxon Hill, MD 20745
Main number: 301-839-3443

Twenty Fifth Street Dialysis

920 E 25th St.
Baltimore, MD 21218
Main number: 410-235-1611

US Renal Care New Carrollton LLC

8317 Annapolis Road
New Carrollton, MD 20784
Main number: 301-459-1505

Victory Dialysis LLC**dba Glen Burnie Dialysis**

6934 Aviation Blvd.
Suites J-K-L-M
Glen Burnie, MD 21061
Main number: 410-553-6951

Whitesquare Dialysis

1 Nashua Court
Suite E
Essex, MD 21221
Main number: 410-687-5580

Windsor Dialysis

2707 N. Rolling Road
Suite 104-105
Windsor Mill, MD 21244
Main number: 410-944-2649

Wye Oak Dialysis LLC**dba Cadia Dialysis**

12325 New Hampshire Ave.
Silver Spring, MD 20904
Main number: 301-244-3027

If you believe you are experiencing a medical emergency, please go to the nearest hospital or dial 911.

To contact Member Services, go to kp.org or call toll free at **855-249-5019** (TTY **711**).

*Facility addresses, telephone numbers, and hours of operation may change. We cannot guarantee that all of the doctors, medical centers, hospitals, and other providers listed are still available.

For details about your benefits, please refer to your current Member Handbook.

Not all services are available at each medical center or site. Kaiser Permanente reserves the right to relocate services. For the most up-to-date information, visit kp.org.

All locations are wheelchair accessible, unless otherwise noted.



Durable medical equipment suppliers*

Participating durable medical equipment suppliers

DISTRICT OF COLUMBIA

Bio Prosthetic-Orthotic Lab Inc

111 Michigan Ave. NW
Washington, DC 20010
Main number: 703-726-4092

MARYLAND

American Medical Equipment

733 Frederick Road
Catonsville, MD 21228
Main number: 410-719-1222

America's Healthcare at Home Inc

1510-R Caton Center Drive
Baltimore, MD 21227
Main number: 410-737-9200

Apria Healthcare Inc - Baltimore

9321 Philadelphia Road
Suite I-J
Baltimore, MD 21237
Main number: 410-391-0300

Apria Healthcare Inc - Beltsville

12400 Kiln Court
Beltsville, MD 20705
Main number: 301-210-0505

Bio Prosthetic-Orthotic Lab Inc

12122A Heritage Park Circle
Suite 512
Wheaton, MD 20906
Main number: 703-726-4092

C D Denison Orthopaedic

32 West Road
Suite 120
Towson, MD 21204
Main number: 410-321-6844

Caring Touch Medical

130 Holiday Court
Suite 101
Annapolis, MD 21401
Main number: 410-571-6752

Caring Touch Medical

2401 W Belvedere Ave.
Baltimore, MD 21215
Main number: 410-601-4725

Caring Touch Medical

2205 York Road
Suite 103
Timonium, MD 21093
Main number: 410-308-8801

Caring Touch Medical

7501 Osler Drive
Suite 213
Towson, MD 21204
Main number: 410-337-1081

Comfort Care Medical Equipment

405 Frederick Road
Suite 158A
Baltimore, MD 21228
Main number: 443-519-2113

Comfort Care Medical Equipment

1105 N Point Blvd.
Suite 306
Baltimore, MD 21224
Main number: 443-519-2113

Comfort Care Medical Equipment

510 Upper Chesapeake Drive
Suite 512
Bel Air, MD 21014
Main number: 443-519-2113

Comfort Care Medical Equipment

7801 York Road
Suite 336
Towson, MD 21204
Main number: 443-519-2113

If you believe you are experiencing a medical emergency, please go to the nearest hospital or dial 911.

To contact Member Services, go to kp.org or call toll free at **855-249-5019** (TTY **711**).

*Facility addresses, telephone numbers, and hours of operation may change. We cannot guarantee that all of the doctors, medical centers, hospitals, and other providers listed are still available.

For details about your benefits, please refer to your current Member Handbook.

Not all services are available at each medical center or site. Kaiser Permanente reserves the right to relocate services. For the most up-to-date information, visit kp.org.

All locations are wheelchair accessible, unless otherwise noted.

Coram Healthcare Corp of DC

7150 Columbia Gateway Drive
Suite E
Columbia, MD 21046
Main number: 410-720-6501

Dynasplint Systems, Inc

770 Ritchie Highway
Suite W-21
Severna Park, MD 21146
Main number: 410-544-9530

Hanger Clinic

14280 Park Center Drive
Suite 102
Laurel, MD 20707
Main number: 301-220-3282

Hanger Clinic

9101 Franklin Square Drive
Suite 214
Rosedale, MD 21237
Main number: 443-231-3740

Hanger Prosthetic & Orthotic - Greenspring

5051 Greenspring Ave., Suite 103
Baltimore, MD 21209
Main number: 410-664-2182

Hanger Prosthetics and Orthotics

9711 Medical Center Drive
Suite 106
Rockville, MD 20850
Main number: 301-251-0251

Home Mediservice

540 South Union Ave.
Havre De Grace, MD 21078
Main number: 410-939-1212

Johns Hopkins Pharmaquip

5901 Holabird Ave.
Suite A
Baltimore, MD 21224
Main number: 410-288-8150

Johns Hopkins Pharmaquip

10753 Falls Road
Pavillion II Suite 115
Lutherville, MD 21093
Main number: 410-847-3535

Maryland Orthotics & Prosthetics

8517 Loch Raven Blvd.
Baltimore, MD 21286
Main number: 410-665-8200

Maryland Real Life Designs LLC

3435 Box Hill Corporate Center Drive
Suite D
Abingdon, MD 21009
Main number: 410-569-0606

Maryland Real Life Designs LLC

110 West Road
Suite 105
Towson, MD 21204
Main number: 410-296-5462

Metro Prosthetics Inc

7438 Annapolis Road
Hyattsville, MD 20784
Main number: 301-459-0999

Metro Prosthetics Inc

8114 Sandpiper Circle
Suite 120
Nottingham, MD 21236
Main number: 410-870-0365

Mid-Atlantic Health Care Inc

11900 Baltimore Ave.
Unit C
Beltsville, MD 20705
Main number: 800-946-9943

Continued on next page 

If you believe you are experiencing a medical emergency, please go to the nearest hospital or dial 911.

To contact Member Services, go to kp.org or call toll free at **855-249-5019** (TTY **711**).

*Facility addresses, telephone numbers, and hours of operation may change. We cannot guarantee that all of the doctors, medical centers, hospitals, and other providers listed are still available.

For details about your benefits, please refer to your current Member Handbook.

Not all services are available at each medical center or site. Kaiser Permanente reserves the right to relocate services. For the most up-to-date information, visit kp.org.

All locations are wheelchair accessible, unless otherwise noted.

Mid-Atlantic Health Care Inc

9321 Philadelphia Road
Suite K
Rosedale, MD 21237
Main number: 410-918-0616

Nations Healthcare LLC

11515 Cronridge Drive, Suite L
Owings Mills, MD 21117
Main number: 410-356-9006

Neb Doctors of Maryland LLC

5022 Campbell Blvd.
Suite I
Nottingham, MD 21236
Main number: 410-335-6175

Neb Doctors of Maryland LLC

10839 Philadelphia Road
Suite B
White Marsh, MD 21162
Main number: 410-335-6175

**Neighborcare Home Medical
Equipment of MD**

9105 Whiskey Bottom Road
Suite G
Laurel, MD 20723
Main number: 301-362-7600

Orthopartners Inc dba

Restore OPC
6760 Alexander Bell Drive
Suite 150
Columbia, MD 21046
Main number: 410-290-0772

Roberts Home Medical

9003 Yellow Brick Road
Suite K
Baltimore, MD 21237
Main number: 410-391-6800

Roberts Home Medical

20465 Seneca Meadows Parkway
Germantown, MD 20876
Main number: 301-353-0300

Towson Medical Equip Co Inc

1844 E Joppa Road
Baltimore, MD 21234
Main number: 410-882-4005

If you believe you are experiencing a medical emergency, please go to the nearest hospital or dial 911.

To contact Member Services, go to kp.org or call toll free at **855-249-5019** (TTY **711**).

*Facility addresses, telephone numbers, and hours of operation may change. We cannot guarantee that all of the doctors, medical centers, hospitals, and other providers listed are still available.

For details about your benefits, please refer to your current Member Handbook.

Not all services are available at each medical center or site. Kaiser Permanente reserves the right to relocate services. For the most up-to-date information, visit kp.org.

All locations are wheelchair accessible, unless otherwise noted.



Family planning services*

Participating family planning services

MARYLAND

Planned Parenthood of Maryland

929 West St.
Suite 305
Annapolis, MD 21401
Main number: 410-263-2160

Planned Parenthood of Maryland

330 North Howard St.
Baltimore, MD 21201
Main number: 410-576-1414

Planned Parenthood of Metro Washington DC

19650 Club House Road
Suite 104
Montgomery Village, MD 20886
Main number: 202-208-1300

Planned Parenthood of Metro Washington DC

1400 Spring St.
Silver Spring, MD 20910
Main number: 301-608-3448

If you believe you are experiencing a medical emergency, please go to the nearest hospital or dial 911.

To contact Member Services, go to [kp.org](https://www.kp.org) or call toll free at **855-249-5019** (TTY **711**).

*Facility addresses, telephone numbers, and hours of operation may change. We cannot guarantee that all of the doctors, medical centers, hospitals, and other providers listed are still available.

For details about your benefits, please refer to your current Member Handbook.

Not all services are available at each medical center or site. Kaiser Permanente reserves the right to relocate services. For the most up-to-date information, visit [kp.org](https://www.kp.org).

All locations are wheelchair accessible, unless otherwise noted.



Federally qualified health centers*

Participating federally qualified health centers

MARYLAND

Greater Baden at Brandywine

7450 Albert Road
1st Floor
Brandywine, MD 20613
Main number: 301-888-2233
Hours: 8 a.m.-6 p.m. M, T, Th
8 a.m.-7 p.m. W
8 a.m.-4 p.m. F
9 a.m.-1 p.m. 1st Saturday
Services: Adult medicine, Pediatrics

Greater Baden at Brandywine

7450 Albert Road
2nd Floor
Brandywine, MD 20613
Main number: 301-888-2233
Hours: 8 a.m.-6 p.m. M, T, Th
8 a.m.-8 p.m. W
8 a.m.-4 p.m. F
9 a.m.-2 p.m. 1st Saturday
Services: Adult medicine, Family practice

Greater Baden at Capitol Heights I

1458 Addison Road South
Capitol Heights, MD 20743
Main number: 301-324-1500
Hours: 7:30 a.m.-4:30 p.m. M-F
9 a.m.-2 p.m. 1st Saturday
Services: Adult medicine, Family practice

Greater Baden at Capitol Heights II

1442 Addison Road South
Capitol Heights, MD 20743
Main number: 240-492-2500
Hours: 7:30 a.m.-4:30 p.m. M-F
Services: Adult medicine, Family practice,
Pediatrics

Greater Baden at LaPlata

6 Garrett Ave.
La Plata, MD 20646
Main number: 301-539-5100
Hours: 8 a.m.-4 p.m. M-W
10 a.m.-6 p.m. Th
Services: Adult medicine, Family practice

Greater Baden at Leonardtown

23140 Moakley St.
Suite 4
Leonardtown, MD 20650
Main number: 301-997-1029
Hours: 8 a.m.-4 p.m. M, T, W, F
Services: Adult medicine, Family practice

Greater Baden at Oxon Hill— Pediatric Patients only

6196 Oxon Hill Road
Suite 540
Oxon Hill, MD 20745
Main number: 301-686-1665
Hours: 8 a.m.-4 p.m. M, T, Th, F
10 a.m.-6 p.m. W
9 a.m.-1 p.m. 3rd Saturday
Services: Pediatrics

If you believe you are experiencing a medical emergency, please go to the nearest hospital or dial 911.

To contact Member Services, go to kp.org or call toll free at **855-249-5019** (TTY **711**).

*Facility addresses, telephone numbers, and hours of operation may change. We cannot guarantee that all of the doctors, medical centers, hospitals, and other providers listed are still available.

For details about your benefits, please refer to your current Member Handbook.

Not all services are available at each medical center or site. Kaiser Permanente reserves the right to relocate services. For the most up-to-date information, visit kp.org.

All locations are wheelchair accessible, unless otherwise noted.

Women, Infants and Children Clinics

Brandywine WIC

7450 Albert Road
1st Floor
Brandywine, MD 20613
Main number: 301-856-9654
Hours: 8:30 a.m.-4:30 p.m. M, T, Th
10 a.m.-6 p.m. W
8 a.m.-4 p.m. F
9 a.m.-1 p.m. 1st Saturday

Capitol Heights WIC

1472 Addison Road South
Capitol Heights, MD 20743
Main number: 301-324-1873
Hours: 8:30 a.m.-5 p.m. M-F
8:30 a.m.-12:30 p.m. 1st, 2nd and 3rd Saturday

Capitol Heights II WIC

1442 Addison Road South
Capitol Heights, MD 20743
Main number: 240-492-2500
Hours: 7:30 a.m.-4:30 p.m. M-F

Oxon Hill WIC

6196 Oxon Hill Road
Suite 445
Oxon Hill, MD 20745
Main number: 301-686-1171
Hours: 8:30 a.m.-5 p.m. M, Th, F
8:30 a.m.-5:30 p.m. T
10 a.m.-6 p.m. W

If you believe you are experiencing a medical emergency, please go to the nearest hospital or dial 911.

To contact Member Services, go to kp.org or call toll free at **855-249-5019** (TTY **711**).

*Facility addresses, telephone numbers, and hours of operation may change. We cannot guarantee that all of the doctors, medical centers, hospitals, and other providers listed are still available.

For details about your benefits, please refer to your current Member Handbook.

Not all services are available at each medical center or site. Kaiser Permanente reserves the right to relocate services. For the most up-to-date information, visit kp.org.

All locations are wheelchair accessible, unless otherwise noted.



Home health services*

Participating home health services

DISTRICT OF COLUMBIA

HSC Home Care LLC

Main number: 202-635-5756

Human Touch Home Health Care Services Inc

Main number: 202-483-9111

MARYLAND

Apria Healthcare Inc

Main number: 410-391-0300

Bayada Home Health Care Inc

Main number: 800-305-3000

Bayada Home Health Care Inc

Main number: 800-305-3000

Bayada Home Health Care Inc

Main number: 410-838-2200

Bayada Home Health Care Inc

Main number: 301-977-6400

Bayada Home Health Care Inc

Main number: 443-749-1300

Bayada Home Health Care Inc

Main number: 800-305-3000

Chesapeake Vascular Access LLC

Main number: 866-578-7802

Homecentris Home Health II LLC

Main number: 410-321-8448

Human Touch Home Care Agency

Main number: 301-557-9424

Johns Hopkins Pediatrics at Home (DME)

Main number: 410-288-8150

LHCG CXLIX LLC

Main number: 410-594-2600

Maryland Healthcare Services Inc dba Revival Homecare Agency

Main number: 301-899-6070

MedStar VNA Suburban MD

Main number: 800-862-2166

Nations Home Infusion LLC

Main number: 301-596-2700

PB Health Home Care

Main number: 410-235-1060

Potomac Home Health

Main number: 301-896-6999

If you believe you are experiencing a medical emergency, please go to the nearest hospital or dial 911.

To contact Member Services, go to kp.org or call toll free at **855-249-5019** (TTY **711**).

*Facility addresses, telephone numbers, and hours of operation may change. We cannot guarantee that all of the doctors, medical centers, hospitals, and other providers listed are still available.

For details about your benefits, please refer to your current Member Handbook.

Not all services are available at each medical center or site. Kaiser Permanente reserves the right to relocate services. For the most up-to-date information, visit kp.org.

All locations are wheelchair accessible, unless otherwise noted.



Hospice care*

Participating hospice care

DISTRICT OF COLUMBIA

Capital Hospice

1150 Varnum St. NE
2nd Floor
Washington, DC 20017
Main number: 800-869-2136

Capital Hospice

5216 Loughboro Road NW
Suite 460
Washington, DC 20016
Main number: 800-869-2136

Capital Hospice

50 F St. NW
Suite 3300
Washington, DC 20001
Main number: 800-869-2136

MARYLAND

Capital Hospice

9885 Greenbelt Road
3rd Floor
Lanham, MD 20706
Main number: 800-869-2136

Capital Hospice

1801 McCormick Drive
Suite 180
Largo, MD 20774
Main number: 800-869-2136

Gilchrist Hospice Care, Inc

2001 Medical Parkway
Annapolis, MD 21401
Main number: 443-849-8300

Gilchrist Hospice Care, Inc

1800 Orleans St.
Baltimore, MD 21287
Main number: 443-849-8300

Gilchrist Hospice Care, Inc

6336 Cedar Lane
Columbia, MD 21044
Main number: 443-849-8200

Gilchrist Hospice Care, inc

555 W Towsontown Blvd.
Towson, MD 21204
Main number: 443-849-8200

Hospice of Charles County, Inc

2505 Davis Road
Waldorf, MD 20603
Main number: 301-861-5300

Hospice of Chesapeake-IP/Hospice

90 Ritchie Highway
Pasadena, MD 21122
Main number: 410-987-2003

Joseph Richey House, Inc

838 N Eutaw St.
Baltimore, MD 21201
Main number: 410-523-2150

Montgomery Hospice

1355 Piccard Drive
Suite 100
Rockville, MD 20850
Main number: 301-921-4400

Trinity Home Health Services

10720 Columbia Pike
2nd Floor
Silver Spring, MD 20901
Main number: 877-217-8431

If you believe you are experiencing a medical emergency, please go to the nearest hospital or dial 911.

To contact Member Services, go to kp.org or call toll free at **855-249-5019** (TTY **711**).

*Facility addresses, telephone numbers, and hours of operation may change. We cannot guarantee that all of the doctors, medical centers, hospitals, and other providers listed are still available.

For details about your benefits, please refer to your current Member Handbook.

Not all services are available at each medical center or site. Kaiser Permanente reserves the right to relocate services. For the most up-to-date information, visit kp.org.

All locations are wheelchair accessible, unless otherwise noted.



Hospital care

kp.org/premierhospitals

Kaiser Permanente carefully selects premier hospitals* to team with us in taking great care of you.

For regular care, your doctor works closely with specialists, pharmacists, lab technicians, therapists, and many other professionals—all of whom are up to the minute on your health—for a better care experience.

We've chosen award-winning hospitals to team with for coordinating your care. As a patient at a premier hospital, your care will be guided 24/7 by Kaiser Permanente doctors who exclusively care for our members at that hospital. With Kaiser Permanente on-site, your care is coordinated within the hospital and with your primary care doctor, ensuring the smooth transition of your care before, during, and after your hospitalization.

If you are admitted to a hospital that is not one of our premier hospitals

Once your condition has stabilized, we may move you to one of our premier hospital locations where our Kaiser Permanente doctors are on duty. By doing so, we can provide you seamless and coordinated care, both during your hospitalization and in your transition out of the hospital.

To understand your benefits for emergency services, please refer to your current Member Handbook.

Premier hospitals by region

DISTRICT OF COLUMBIA

Children's National Medical Center

111 Michigan Ave. NW

Washington, DC 20010

Main number: 202-476-5000

Online: childrensnational.org

Services: Acute inpatient hospital, cardiac catheterization services, cardiac surgery program, critical care services—intensive care units (ICU), diagnostic radiology, occupational therapy, outpatient dialysis, physical therapy, speech therapy, surgical services (outpatient or ASC)

MedStar Washington Hospital Center

110 Irving St. NW

Washington, DC 20010

Main number: 202-877-7000

Online: whcenter.org

Services: Acute inpatient hospital, cardiac catheterization services, cardiac surgery program, critical care services—intensive care units (ICU), diagnostic radiology, inpatient psychiatric facility services, mammography, occupational therapy, outpatient dialysis, outpatient infusion/chemotherapy, physical therapy, speech therapy, surgical services (outpatient or ASC)

*Kaiser Permanente premier hospitals are independently owned and operated hospitals and are not affiliated entities of Kaiser Permanente.

If you believe you are experiencing a medical emergency, please go to the nearest hospital or dial 911.

To contact Member Services, go to kp.org or call toll free at **855-249-5019** (TTY **711**).

Facility addresses, telephone numbers, and hours of operation may change. We cannot guarantee that all of the doctors, medical centers, hospitals, and other providers listed are still available.

For details about your benefits, please refer to your current Member Handbook.

Not all services are available at each medical center or site. Kaiser Permanente reserves the right to relocate services. For the most up-to-date information, visit kp.org.

All locations are wheelchair accessible, unless otherwise noted.

MARYLAND**Baltimore Washington Medical Center**

301 Hospital Drive
Glen Burnie, MD 21061
Main number: 410-787-4563

Services: Acute inpatient hospital, cardiac catheterization services, critical care services—intensive care units (ICU), diagnostic radiology, mammography, occupational therapy, outpatient dialysis, outpatient infusion/chemotherapy, physical therapy, speech therapy, surgical services (outpatient or ASC), inpatient psychiatric facility services

Holy Cross Germantown Hospital

19801 Observation Drive
Germantown, MD 20876
Main number: 301-754-7000

Services: Acute inpatient hospital, critical care services—intensive care units (ICU), diagnostic radiology, inpatient psychiatric facility services, mammography, occupational therapy, outpatient dialysis, outpatient infusion/chemotherapy, physical therapy, speech therapy, surgical services (outpatient or ASC)

Holy Cross Hospital

1500 Forest Glen Road
Silver Spring, MD 20910
Main number: 301-754-7000
Online: holycrosshealth.org

Services: Acute inpatient hospital, cardiac catheterization services, critical care services—intensive care units (ICU), diagnostic radiology, inpatient psychiatric facility services, mammography, occupational therapy, outpatient dialysis, outpatient infusion/chemotherapy, physical therapy, speech therapy, surgical services (outpatient or ASC)

Luminis Health Anne Arundel Medical Center

2001 Medical Parkway
Annapolis MD 21401
Main number: 443-481-1000
Online: askAAMC.org

Services: Acute inpatient hospital, cardiac catheterization services, cardiac surgery program, critical care services—intensive care units (ICU), diagnostic radiology, mammography, occupational therapy, outpatient dialysis, outpatient infusion/chemotherapy, physical therapy, speech therapy, surgical services (outpatient or ASC)

Luminis Health Doctors Community Medical Center

8118 Good Luck Road
Lanham Seabrook, MD 20706
Main number: 301-552-8118

Services: Medicine services only

Suburban Hospital

8600 Old Georgetown Road
Bethesda, MD 20814
Main number: 301-896-3100
Online: suburbanhospital.org

Services: Acute inpatient hospital, cardiac catheterization services, cardiac surgery program, critical care services—intensive care units (ICU), diagnostic radiology, inpatient psychiatric facility services, mammography, occupational therapy, outpatient dialysis, outpatient infusion/chemotherapy, physical therapy, speech therapy, surgical services (outpatient or ASC)

Continued on next page 

If you believe you are experiencing a medical emergency, please go to the nearest hospital or dial 911.

To contact Member Services, go to kp.org or call toll free at **855-249-5019** (TTY **711**).

Facility addresses, telephone numbers, and hours of operation may change. We cannot guarantee that all of the doctors, medical centers, hospitals, and other providers listed are still available.

For details about your benefits, please refer to your current Member Handbook.

Not all services are available at each medical center or site. Kaiser Permanente reserves the right to relocate services. For the most up-to-date information, visit kp.org.

All locations are wheelchair accessible, unless otherwise noted.

University of Maryland St. Joseph Medical Center

7601 Osler Drive
 Towson, MD 21204
 Main number: 410-337-1000
 Online: umms.org/sjmc
 Services: Acute inpatient hospital, cardiac catheterization services, cardiac surgery program, critical care services—intensive care units (ICU), diagnostic radiology, inpatient psychiatric facility services, mammography, occupational therapy, outpatient dialysis, outpatient infusion/chemotherapy, physical therapy, speech therapy, surgical services (outpatient or ASC)

Participating hospitals

DISTRICT OF COLUMBIA

DCA Capitol Hill - Long Term Acute Care Hospital

700 Constitution Ave. NE
 Washington, MD 20002
 Main number: 202-546-5700
 Services: Long term acute inpatient hospital

DCA Hadley dba Bridgepoint Hospital - Long Term Acute Care

4601 Martin Luther King Ave. SW
 Washington, MD 20032
 Main number: 202-629-5473
 Services: Long term acute inpatient hospital

Hospital For Sick Children - Rehab

1731 Bunker Hill Road NE
 Washington, DC 20017
 Main number: 202-832-4400
 Services: Acute inpatient hospital, inpatient psychiatric facility services, occupational therapy, physical therapy, speech therapy

National Rehabilitation Hospital

102 Irving St. NW
 Washington, DC 20010
 Main number: 202-877-1120
 Services: Occupational therapy, physical therapy, speech therapy

MARYLAND

Adventist Healthcare Fort Washington Medical Center

11711 Livingston Road
 Fort Washington, MD 20744
 Main number: 240-637-4000
 Services: Acute inpatient hospital, critical care services—intensive care units (ICU), diagnostic radiology, mammography, surgical services (outpatient or ASC)

Calvert Memorial Hospital

100 Hospital Road
 Prince Frederick, MD 20678
 Main number: 410-535-4000
 Services: Acute inpatient hospital, cardiac catheterization services, critical care services—intensive care units (ICU), diagnostic radiology, inpatient psychiatric facility services, mammography, occupational therapy, outpatient dialysis, outpatient infusion/chemotherapy, physical therapy, speech therapy, surgical services (outpatient or ASC)

Franklin Square Hospital Center

9000 Franklin Square Drive
 Baltimore, MD 21237
 Main number: 443-777-7000
 Services: Acute inpatient hospital, cardiac catheterization services, critical care services—intensive care units (ICU), diagnostic radiology, inpatient psychiatric facility services, mammography, occupational therapy, outpatient dialysis, outpatient infusion/chemotherapy, physical therapy, speech therapy, surgical services (outpatient or ASC)

If you believe you are experiencing a medical emergency, please go to the nearest hospital or dial 911.

To contact Member Services, go to kp.org or call toll free at **855-249-5019** (TTY **711**).

Facility addresses, telephone numbers, and hours of operation may change. We cannot guarantee that all of the doctors, medical centers, hospitals, and other providers listed are still available.

For details about your benefits, please refer to your current Member Handbook.

Not all services are available at each medical center or site. Kaiser Permanente reserves the right to relocate services. For the most up-to-date information, visit kp.org.

All locations are wheelchair accessible, unless otherwise noted.

Greater Baltimore Medical Center

6701 N Charles St.
 Baltimore MD 21204
 Main number: 443-849-2000
 Online: gbmc.org

Services: Acute inpatient hospital, cardiac catheterization services, critical care services—intensive care units (ICU), diagnostic radiology, mammography, occupational therapy, outpatient dialysis, outpatient infusion/chemotherapy, physical therapy, speech therapy, surgical services (outpatient or ASC)

Montgomery General Hospital

18101 Prince Philip Drive
 Olney, MD 20832
 Main number: 301-774-8882

Services: Acute inpatient hospital, cardiac catheterization services, cardiac surgery program, critical care services—intensive care units (ICU), diagnostic radiology, inpatient psychiatric facility services, mammography, occupational therapy, outpatient dialysis, outpatient infusion/chemotherapy, physical therapy, speech therapy, surgical services (outpatient or ASC)

Mount Washington Pediatric Hospital - Rehab

1708 W Rogers Ave.
 Baltimore, MD 21209
 Main number: 410-578-8600

Services: Occupational therapy, physical therapy, speech therapy

Saint Agnes Hospital

900 Caton Ave.
 Baltimore, MD 21229
 Main number: 410-368-6000
 Online: TeamSaintAgnes.com

Services: Acute inpatient hospital, cardiac catheterization services, cardiac surgery program, critical care services—intensive care units (ICU), diagnostic radiology, mammography, occupational therapy, outpatient dialysis, outpatient infusion/chemotherapy, physical therapy, speech therapy, surgical services (outpatient or ASC)

Southern Maryland Hospital

7503 Surratts Road
 Clinton, MD 20735
 Main number: 301-877-4563

Services: Acute inpatient hospital, cardiac catheterization services, cardiac surgery program, critical care services—intensive care units (ICU), diagnostic radiology, inpatient psychiatric facility services, mammography, occupational therapy, outpatient dialysis, outpatient infusion/chemotherapy, physical therapy, speech therapy, surgical services (outpatient or ASC)

**Upper Chesapeake Medical Center
dba University of MD**

500 Upper Chesapeake Drive
 Bel Air, MD 21014
 Main number: 443-643-1000

Services: Acute inpatient hospital, critical care services—intensive care units (ICU), diagnostic radiology, inpatient psychiatric facility services, mammography, occupational therapy, outpatient dialysis, outpatient infusion/chemotherapy, physical therapy, speech therapy, surgical services (outpatient or ASC)

Continued on next page 

If you believe you are experiencing a medical emergency, please go to the nearest hospital or dial 911.

To contact Member Services, go to kp.org or call toll free at **855-249-5019** (TTY **711**).

Facility addresses, telephone numbers, and hours of operation may change. We cannot guarantee that all of the doctors, medical centers, hospitals, and other providers listed are still available.

For details about your benefits, please refer to your current Member Handbook.

Not all services are available at each medical center or site. Kaiser Permanente reserves the right to relocate services. For the most up-to-date information, visit kp.org.

All locations are wheelchair accessible, unless otherwise noted.

Additionally, we operate our own outpatient surgical centers, conveniently located at

Kaiser Permanente Capitol Hill Medical Center

700 Second St. NE
Washington, DC 20002
Main number: 202-346-3000

Gaithersburg Medical Center

655 Watkins Mill Road
Gaithersburg, MD 20879
Main number: 240-632-4000

Kensington Medical Center

10810 Connecticut Ave.
Kensington, MD 20895
Main number: 301-929-7100

Largo Medical Center

1221 Mercantile Lane
Largo, MD 20774
Main number: 301-618-5500

Lutherville-Timonium Medical Center

2391 Greenspring Drive
Lutherville-Timonium, MD 21093
Main number: 410-847-3000

South Baltimore County Medical Center

1701 Twin Springs Road
Halethorpe, MD 21227
Main number: 410-737-5000

If you believe you are experiencing a medical emergency, please go to the nearest hospital or dial 911.

To contact Member Services, go to kp.org or call toll free at **855-249-5019** (TTY **711**).

Facility addresses, telephone numbers, and hours of operation may change. We cannot guarantee that all of the doctors, medical centers, hospitals, and other providers listed are still available.

For details about your benefits, please refer to your current Member Handbook.

Not all services are available at each medical center or site. Kaiser Permanente reserves the right to relocate services. For the most up-to-date information, visit kp.org.

All locations are wheelchair accessible, unless otherwise noted.



Kaiser Permanente laboratory service locations*

Outpatient laboratory services performed at a participating hospital must be preauthorized. You can also schedule your lab appointment in advance to save time.

DISTRICT OF COLUMBIA

Kaiser Permanente Capitol Hill Medical Center

700 Second St. NE
Washington, DC 20002
Main number: 202-346-3825
Hours: 24 hours a day, 7 days a week,
including holidays

Northwest DC Medical Office Building

2301 M St. NW
Washington, DC 20037
Main number: 202-419-6275
Hours: 8 a.m.-5 p.m. M-F

MARYLAND

Abingdon Medical Center

3400 Box Hill Corporate Center Drive, Suite 100
Abingdon, MD 21009
Main number: 410-515-5440
Hours: 8 a.m.-5 p.m. M-F

Annapolis Medical Center

888 Bestgate Road
Annapolis, MD 21401
Main number: 410-571-7336
Hours: 8 a.m.-5 p.m. M-F

Kaiser Permanente Baltimore Harbor Medical Center

815 E. Pratt St.
Baltimore, MD 21202
Main number: 410-637-5870
Hours: 8 a.m.-5 p.m. M-F

Bowie Fairwood Medical Center

5400 Hillmeade Road
Bowie, MD 20720
Main number: 301-867-1300
Hours: 8 a.m.-5 p.m. M-F

Camp Springs Medical Center

6104 Old Branch Ave.
Temple Hills, MD 20748
Main number: 301-702-6172
Hours: 8 a.m.-5 p.m. M-F

Columbia Gateway Medical Center

7070 Samuel Morse Drive
Columbia, MD 21046
Main number: 410-309-4655
Hours: 8 a.m.-5 p.m. M-F

Kaiser Permanente Frederick Medical Center

7190 Crestwood Blvd.
Frederick, MD 21703
Main number: 240-529-1775
Hours: 8 a.m.-5 p.m. M-F

Gaithersburg Medical Center

655 Watkins Mill Road
Gaithersburg, MD 20879
Main number: 240-632-4875
Hours: 24 hours a day, 7 days a week,
including holidays

Kensington Medical Center

10810 Connecticut Ave.
Kensington, MD 20895
Main number: 301-929-7170
Hours: 8 a.m.-5 p.m. M-F

Largo Medical Center

1221 Mercantile Lane
Largo, MD 20774
Main number: 301-618-5503
Hours: 24 hours a day, 7 days a week,
including holidays

Lutherville-Timonium Medical Center

2391 Greenspring Drive
Lutherville-Timonium, MD 21093
Main number: 410-847-3000
Hours: 24 hours a day,
7 days a week, including holidays

Continued on next page 

If you believe you are experiencing a medical emergency, please go to the nearest hospital or dial 911.

To contact Member Services, go to kp.org or call toll free at **855-249-5019** (TTY **711**).

*Facility addresses, telephone numbers, and hours of operation are subject to change. The continued availability and/or participation of any facility cannot be guaranteed.

For details about your benefits, please refer to your current Member Handbook.

The continued availability and location of doctors or services at any medical center cannot be guaranteed. Addresses, telephone numbers, and hours of operation are subject to change. Not all services are available at each medical center or site. Kaiser Permanente reserves the right to relocate services. For the most up-to-date information, visit kp.org.

All locations are wheelchair accessible, unless otherwise noted.

Marlow Heights Medical Center

5100 Auth Way
 Suitland, MD 20746
 Main number: 301-702-5239
 Hours: 8 a.m.-5 p.m. M-F

North Arundel Medical Center

7670 Quarterfield Road
 Glen Burnie, MD 21061
 Main number: 410-508-7650
 Hours: 8 a.m.-5 p.m. M-F

Shady Grove Medical Center

1396 Piccard Drive
 Rockville, MD 20850
 Main number: 301-548-5720
 Hours: 8 a.m.-5 p.m. M-F

Silver Spring Medical Center

12201 Plum Orchard Drive
 Silver Spring, MD 20904
 Main number: 301-572-1061
 Hours: 8 a.m.-5 p.m. M-F

South Baltimore County Medical Center

1701 Twin Springs Road
 Halethorpe, MD 21227
 Main number: 410-737-5100
 Hours: 24 hours a day, 7 days a week,
 including holidays

West Hyattsville Medical Center

5620 Ager Road
 Hyattsville, MD 20782
 Main number: 240-906-6500
 Hours: 8 a.m.-5 p.m. M-F

White Marsh Medical Center

4920 Campbell Blvd.
 Nottingham, MD 21236
 Main number: 410-933-7632
 Hours: 8 a.m.-11 p.m. M-F
 8 a.m.-5 p.m. Sa, Su, holidays

Woodlawn Medical Center

7141 Security Blvd.
 Baltimore, MD 21244
 Main number: 443-663-6244
 Hours: 8 a.m.-5 p.m. M-F

Participating laboratory services

Quest Diagnostics

DISTRICT OF COLUMBIA

1145 19th St. NW
 Suite 701
 Washington, DC 20036
 Main number: 202-835-0732

2141 K St. NW
 Suite 508
 Washington, DC 20037
 Main number: 202-296-9751

2440 M St. NW
 Suite 414
 Washington, DC 20037
 Main number: 202-955-0640

MARYLAND

Anne Arundel County

820 Bestgate Road
 Annapolis, MD 21401
 Main number: 410-573-4891

2002 Medical Parkway
 Suite 205
 Annapolis, MD 21401
 Main number: 443-481-4280

2401 Brander Mill Blvd.
 Suite 160
 Gambrills, MD 21054
 Main number: 410-451-0952

200 Hospital Drive
 Suite 103
 Glen Burnie, MD 21061
 Main number: 410-768-7770

If you believe you are experiencing a medical emergency, please go to the nearest hospital or dial 911.

To contact Member Services, go to kp.org or call toll free at **855-249-5019** (TTY **711**).

*Facility addresses, telephone numbers, and hours of operation are subject to change. The continued availability and/or participation of any facility cannot be guaranteed.

For details about your benefits, please refer to your current Member Handbook.

The continued availability and location of doctors or services at any medical center cannot be guaranteed. Addresses, telephone numbers, and hours of operation are subject to change. Not all services are available at each medical center or site. Kaiser Permanente reserves the right to relocate services. For the most up-to-date information, visit kp.org.

All locations are wheelchair accessible, unless otherwise noted.

Anne Arundel County—continued

1412 N. Crain Highway
Suite 3A
Glen Burnie, MD 21061
Main number: 410-766-5700

7845 Oakwood Road
Suite 304
Glen Burnie, MD 21061
Main number: 410-761-0261

Baltimore City

301 St. Paul St.
2nd Floor
Baltimore, MD 21202
Main number: 410-783-5832

419 W. Redwood St.
Suite 200
Baltimore, MD 21201
Main number: 410-328-3404

2300 Garrison Blvd.
Suite 206
Baltimore, MD 21216
Main number: 410-233-7507

3333 N. Calvert St.
Suite 121
Baltimore, MD 21218
Main number: 410-554-2328

4660 Wilkens Ave.
Suite 201
Baltimore, MD 21229
Main number: 410-242-1797

5411 Old Frederick Road
Suite 9
Baltimore, MD 21229
Main number: 410-744-0606

Baltimore County

4924 Campbell Blvd.
Baltimore, MD 21237
Main number: 443-442-2100

6701 N Charles St.
Baltimore, MD 21204
Main number: 443-849-2213

7505 Osler Drive
Suite 216
Baltimore, MD 21204
Main number: 410-337-1763

7544 Holabird Ave.
Suite A1
Baltimore, MD 21222
Main number: 410-282-8902

7601 Osler Drive
Baltimore, MD 21204
Main number: 410-337-1710

8035 Harford Road
Suite B
Baltimore, MD 21234
Main number: 410-661-7438

9110 Philadelphia Road
Suite 212
Baltimore, MD 21237
Main number: 410-686-9340

2 East Rollings Crossroads
Suite 51
Catonsville, MD 21228
Main number: 410-744-5654

724 Maiden Choice Lane
Suite 101
Catonsville, MD 21228
Main number: 410-788-1388

Continued on next page 

If you believe you are experiencing a medical emergency, please go to the nearest hospital or dial 911.

To contact Member Services, go to kp.org or call toll free at **855-249-5019** (TTY **711**).

*Facility addresses, telephone numbers, and hours of operation are subject to change. The continued availability and/or participation of any facility cannot be guaranteed.

For details about your benefits, please refer to your current Member Handbook.

The continued availability and location of doctors or services at any medical center cannot be guaranteed. Addresses, telephone numbers, and hours of operation are subject to change. Not all services are available at each medical center or site. Kaiser Permanente reserves the right to relocate services. For the most up-to-date information, visit kp.org.

All locations are wheelchair accessible, unless otherwise noted.

Baltimore County—continued

7544 Holabird Ave., Suite A1
Dundalk, MD 21222
Main number: 410-282-8902

1205 York Road, Suite 15A
Lutherville, MD 21093
Main number: 410-494-7007

10753 Falls Road, Suite 105
Lutherville, MD 21093
Main number: 410-583-2677

8114 Sandpiper Circle
Suite 112
Nottingham, MD 21236
Main number: 410-931-6757

23 Crossroads Drive
Suite 120
Owings Mills, MD 21117
Main number: 410-581-9812

4000 Old Court Road
Suite 102
Pikesville, MD 21208
Main number: 410-653-1030

5400 Old Court Road
Suite 102
Randallstown, MD 21133
Main number: 410-521-3500

750 Main St., Suite 306
Reisterstown, MD 21136
Main number: 410-833-0961

120 Sister Pierre Drive
Suite 106
Towson, MD 21204
Main number: 410-494-6421

515 Fairmount Ave., Suite 403
Towson, MD 21286
Main number: 410-296-1627

Calvert County

103 Hospital Road
Suite 204
Prince Frederick, MD 20678
Main number: 410-535-8177

14090 Solomons Island Road S
Suite 1400
Solomons, MD 20688
Main number: 410-394-2821

Charles County

37767 Market Drive
Charlotte Hall, MD 20622
Main number: 301-290-0184

3460 Old Washington Road
Suite 104
Waldorf, MD 20602
Main number: 301-638-0673

Harford County

219 W. Bel Air Ave.
Suite 3
Aberdeen, MD 21001
Main number: 410-272-1920

4-C North Ave.
Suite 405
Bel Air, MD 21014
Main number: 410-893-9991

620 W. Macphail Road
Suite 103
Bel Air, MD 21014
Main number: 410-879-3434

2227 Old Emmorton Road
Suite 215
Bel Air, MD 21015
Main number: 410-569-5341

If you believe you are experiencing a medical emergency, please go to the nearest hospital or dial 911.

To contact Member Services, go to kp.org or call toll free at **855-249-5019** (TTY **711**).

*Facility addresses, telephone numbers, and hours of operation are subject to change. The continued availability and/or participation of any facility cannot be guaranteed.

For details about your benefits, please refer to your current Member Handbook.

The continued availability and location of doctors or services at any medical center cannot be guaranteed. Addresses, telephone numbers, and hours of operation are subject to change. Not all services are available at each medical center or site. Kaiser Permanente reserves the right to relocate services. For the most up-to-date information, visit kp.org.

All locations are wheelchair accessible, unless otherwise noted.

Howard County

10710 Charter Drive, Suite G040
Columbia, MD 21044
Main number: 443-546-1110

11055 Little Patuxent Pkwy., Suite 202
Columbia, MD 21044
Main number: 410-740-0063

11085 Little Patuxent Pkwy., Suite LL010
Columbia, MD 21044
Main number: 410-740-2407

9055 Chevrolet Drive, Suite 101
Ellicott City, MD 21043
Main number: 410-750-6485

Montgomery County

6410 Rockledge Drive, Suite 105
Bethesda, MD 20817
Main number: 301-564-0150

5454 Wisconsin Ave., Suite 1335
Chevy Chase, MD 20815
Main number: 301-654-5390

20528 Boland Farm Road, Suite 205
Germantown, MD 20876
Main number: 301-972-2097

19271 Montgomery Village Ave.
Suite H-3
Montgomery Village, MD 20886
Main number: 301-740-1704

18111 Prince Philip Drive, Suite T12
Olney, MD 20832
Main number: 301-774-3111

9707 Medical Center Drive
Suite 120
Rockville, MD 20850
Main number: 301-340-0290

15225 Shady Grove Road, Suite 207
Rockville, MD 20850
Main number: 301-948-4527

344 University Blvd. W, Suite 212
Silver Spring, MD 20901
Main number: 301-681-1666

10801 Lockwood Drive, Suite 130
Silver Spring, MD 20901
Main number: 301-592-8804

7610 Carroll Ave., Suite 205
Takoma Park, MD 20912
Main number: 301-270-0958

Prince George's County

4000 Mitchellville Road
Suite A112
Bowie, MD 20716
Main number: 301-352-8183

14999 Health Center Drive
Suite 201-A
Bowie, MD 20716
Main number: 301-262-3778

9131 Piscataway Road, Suite 180
Clinton, MD 20735
Main number: 301-868-7107

6201 Greenbelt Road, Suite M3
College Park, MD 20740
Main number: 301-474-7726

12150 Annapolis Road
Suite 213
Glenn Dale, MD 20769
Main number: 301-262-5323

14201 Laurel Park Drive
Suite 107
Laurel, MD 20707
Main number: 301-490-9444

If you believe you are experiencing a medical emergency, please go to the nearest hospital or dial 911.

To contact Member Services, go to kp.org or call toll free at **855-249-5019** (TTY **711**).

*Facility addresses, telephone numbers, and hours of operation are subject to change. The continued availability and/or participation of any facility cannot be guaranteed.

For details about your benefits, please refer to your current Member Handbook.

The continued availability and location of doctors or services at any medical center cannot be guaranteed. Addresses, telephone numbers, and hours of operation are subject to change. Not all services are available at each medical center or site. Kaiser Permanente reserves the right to relocate services. For the most up-to-date information, visit kp.org.

All locations are wheelchair accessible, unless otherwise noted.



Radiology services—Kaiser Permanente facilities*

DISTRICT OF COLUMBIA

Kaiser Permanente Capitol Hill Medical Center

700 Second St. NE
Washington, DC 20002
Main number: 202-346-3800
Hours: 24 hours a day, 7 days a week,
including holidays

Northwest DC Medical Office Building

2301 M St. NW
Washington, DC 20037
Main number: 202-419-6250
Hours: 8:30 a.m.–5 p.m. M–F

MARYLAND

Abingdon Medical Center

3400 Box Hill Corporate Center Drive
Suite 100
Abingdon, MD 21009
Main number: 410-515-5440
Hours: 8:30 a.m.–5 p.m. M–F

Annapolis Medical Center (Mammography only)

888 Bestgate Road
Annapolis, MD 21401
Main number: 410-571-7330
Hours: 8:45 a.m.–5:15 p.m. M–F

Kaiser Permanente Baltimore Harbor Medical Center

815 E. Pratt St.
Baltimore, MD 21202
Main number: 410-637-5890
Hours: 8 a.m.–5 p.m. W, F

Bowie Fairwood Medical Center

5400 Hillmeade Road
Bowie, MD 20720
Main number: 301-867-1300
Hours: 8:30 a.m.–5 p.m. M–F

Camp Springs Medical Center

6104 Old Branch Ave.
Temple Hills, MD 20748
Main number: 301-702-6190
Hours: 8 a.m.–6 p.m. M–F

Columbia Gateway Medical Center

7070 Samuel Morse Drive
Columbia, MD 21046
Main number: 410-309-4696
Hours: 8 a.m.–5 p.m. M–F

Kaiser Permanente Frederick Medical Center

7190 Crestwood Blvd.
Frederick, MD 21703
Main number: 240-529-1701
Hours: 8:30 a.m.–5:30 p.m. M–F

Gaithersburg Medical Center

655 Watkins Mill Road
Gaithersburg, MD 20879
Main number: 240-632-4450
Hours: 24 hours a day, 7 days a week,
including holidays

Kensington Medical Center

10810 Connecticut Ave.
Kensington, MD 20895
Main number: 301-929-7380
Hours: 8 a.m.–5 p.m. M–F

Note: Please contact the medical center to arrange specific appointment time and availability of tests.

If you believe you are experiencing a medical emergency, please go to the nearest hospital or dial 911.

To contact Member Services, go to kp.org or call toll free at **855-249-5019** (TTY **711**).

*Facility addresses, telephone numbers, and hours of operation are subject to change. The continued availability and/or participation of any facility cannot be guaranteed.

For details about your benefits, please refer to your current Member Handbook.

The continued availability and location of doctors or services at any medical center cannot be guaranteed. Addresses, telephone numbers, and hours of operation are subject to change. Not all services are available at each medical center or site. Kaiser Permanente reserves the right to relocate services. For the most up-to-date information, visit kp.org.

All locations are wheelchair accessible, unless otherwise noted.

Largo Medical Center

1221 Mercantile Lane
Largo, MD 20774
Main number: 301-618-5654
Hours: 24 hours a day, 7 days a week,
including holidays

Lutherville-Timonium Medical Center

2391 Greenspring Drive
Lutherville-Timonium, MD 21093
Main number: 410-847-3000
Hours: 24 hours a day,
7 days a week, including holidays

Marlow Heights Medical Center

5100 Auth Way
Suitland, MD 20746
Main number: 301-702-5123
Hours: 8 a.m.-5 p.m. M-F

North Arundel Medical Center

7670 Quarterfield Road
Glen Burnie, MD 21061
Main number: 410-508-7650
Hours: 9 a.m.-5 p.m. M, Th

Shady Grove Medical Center

1396 Piccard Drive
Rockville, MD 20850
Main number: 301-548-5720
Hours: 8 a.m.-5:30 p.m. M, F
8 a.m.-10:30 a.m. T-Th
7:30 a.m.-4:30 p.m. Sa

Silver Spring Medical Center

12201 Plum Orchard Drive
Silver Spring, MD 20904
Main number: 301-572-1060
Hours: 8:45 a.m.-5 p.m. M-F

South Baltimore County Medical Center

1701 Twin Springs Road
Halethorpe, MD 21227
Main number: 410-737-5050
Hours: 24 hours a day, 7 days a week,
including holidays

West Hyattsville Medical Center

5620 Ager Road
Hyattsville, MD 20782
Main number: 240-906-6500
Hours: 8:30 a.m.-5 p.m. M-F

White Marsh Medical Center

4920 Campbell Blvd.
Nottingham, MD 21236
Main number: 410-933-7651
Hours: 8 a.m.-11 p.m. M-F
8:30 a.m.-5 p.m. Sa, Su, holidays

Woodlawn Medical Center

7141 Security Blvd.
Baltimore, MD 21244
Main number: 443-663-6330
Hours: 8:30 a.m.-5 p.m. M-F

Note: Please contact the medical center to arrange specific appointment time and availability of tests.

Continued on next page 

If you believe you are experiencing a medical emergency, please go to the nearest hospital or dial 911.

To contact Member Services, go to kp.org or call toll free at **855-249-5019** (TTY **711**).

*Facility addresses, telephone numbers, and hours of operation are subject to change. The continued availability and/or participation of any facility cannot be guaranteed.

For details about your benefits, please refer to your current Member Handbook.

The continued availability and location of doctors or services at any medical center cannot be guaranteed. Addresses, telephone numbers, and hours of operation are subject to change. Not all services are available at each medical center or site. Kaiser Permanente reserves the right to relocate services. For the most up-to-date information, visit kp.org.

All locations are wheelchair accessible, unless otherwise noted.

Participating radiology services

DISTRICT OF COLUMBIA

MedStar Medical Group Radiology LLC
102 Irving St. NW
Washington, DC 20010
Main number: 202-877-1000

MedStar Medical Group Radiology LLC
106 Irving St. NW
Washington, DC 20010
Main number: 202-877-9729

MedStar Medical Group Radiology LLC
110 Irving St. NW
Washington, DC 20010
Main number: 202-877-6606

MedStar Medical Group Radiology LLC
1310 Southern Ave. SE
Washington, DC 20032
Main number: 202-574-6772

MedStar Medical Group Radiology LLC
3800 Reservoir Road NW
Washington, DC 20007
Main number: 202-295-0542

MedStar Radiology Network at Foxhall
3301 New Mexico Ave.
Suite 324
Washington, DC 20016
Main number: 202-686-1316

**Physician Imaging of Washington
Hospital Center**
1120 20th St. NW
Suite 115
Washington, DC 20036
Main number: 202-748-8840

**Physician Imaging of Washington
Hospital Center**
1133 21st St. NW
Suite 801
Washington, DC 20036
Main number: 202-748-8840

WHC Nuclear Medicine
110 Irving St. NW
Suite GA-60
Washington, DC 20010
Main number: 202-877-0348

WHC Nuclear Medicine
110 Irving St. NW
Suite BB43
Washington, DC 20010
Main number: 202-877-0348

WHC Nuclear Medicine
110 Irving St. NW
Room 43
Washington, DC 20010
Main number: 202-877-6066

WHC Radiology
110 Irving St. NW
Washington, DC 20010
Main number: 202-877-9729

MARYLAND

Advanced Radiology PA
116 Defense Highway
Suite LL100
Annapolis, MD 21401
Main number: 443-436-4800

Advanced Radiology PA
888 Bestgate Road
Suite 101
Annapolis, MD 21401
Main number: 410-224-7310

If you believe you are experiencing a medical emergency, please go to the nearest hospital or dial 911.

To contact Member Services, go to kp.org or call toll free at **855-249-5019** (TTY **711**).

*Facility addresses, telephone numbers, and hours of operation are subject to change. The continued availability and/or participation of any facility cannot be guaranteed.

For details about your benefits, please refer to your current Member Handbook.

The continued availability and location of doctors or services at any medical center cannot be guaranteed. Addresses, telephone numbers, and hours of operation are subject to change. Not all services are available at each medical center or site. Kaiser Permanente reserves the right to relocate services. For the most up-to-date information, visit kp.org.

All locations are wheelchair accessible, unless otherwise noted.

Advanced Radiology PA
724 Maiden Choice Lane
Suites 102, 104, 302
Baltimore, MD 21228
Main number: 410-747-9303

Advanced Radiology PA
1576 Merritt Blvd.
Suite 1
Baltimore, MD 21222
Main number: 410-918-3150

Advanced Radiology PA
1700 Reisterstown Road
Suite 112
Baltimore, MD 21208
Main number: 410-580-2100

Advanced Radiology PA
1700 Reisterstown Road
Suite 119
Baltimore, MD 21208
Main number: 410-580-2191

Advanced Radiology PA
2700 Quarry Lake Drive
Suite 140
Baltimore, MD 21209
Main number: 410-653-8152

Advanced Radiology PA
4211 Blakely Ave.
Suite 100
Baltimore, MD 21236
Main number: 410-918-3350

Advanced Radiology PA
104 Plumtree Road
Suites 100 & 106
Bel Air, MD 21015
Main number: 410-515-4000

Advanced Radiology PA
201 Plumtree Road, Suite 101
Bel Air, MD 21015
Main number: 410-569-3640

Advanced Radiology PA
500 Upper Chesapeake Drive
Bel Air, MD 21014
Main number: 443-643-2200

Advanced Radiology PA
5500 Knoll North Drive, Suite 100
Columbia, MD 21045
Main number: 443-663-2547

Advanced Radiology PA
5500 Knoll North Drive
Suite 190
Columbia, MD 21045
Main number: 443-436-1600

Advanced Radiology PA
4801 Dorsey Hall Drive
Suite 101
Ellicott City, MD 21042
Main number: 443-436-16003

Advanced Radiology PA
200 Hospital Drive
Suite 113
Glen Burnie, MD 21061
Main number: 410-768-5555

Advanced Radiology PA
203 Hospital Drive
Suite 100
Glen Burnie, MD 21061
Main number: 410-918-3260

Advanced Radiology PA
301 Hospital Drive
Glen Burnie, MD 21061
Main number: 410-787-4000

Continued on next page 

If you believe you are experiencing a medical emergency, please go to the nearest hospital or dial 911.

To contact Member Services, go to kp.org or call toll free at **855-249-5019** (TTY **711**).

*Facility addresses, telephone numbers, and hours of operation are subject to change. The continued availability and/or participation of any facility cannot be guaranteed.

For details about your benefits, please refer to your current Member Handbook.

The continued availability and location of doctors or services at any medical center cannot be guaranteed. Addresses, telephone numbers, and hours of operation are subject to change. Not all services are available at each medical center or site. Kaiser Permanente reserves the right to relocate services. For the most up-to-date information, visit kp.org.

All locations are wheelchair accessible, unless otherwise noted.

Advanced Radiology PA
305 Hospital Drive
Suite 302
Glen Burnie, MD 21061
Main number: 410-553-8268

Advanced Radiology PA
1600 Crain Highway S
Suite 101
Glen Burnie, MD 21061
Main number: 410-918-3200

Advanced Radiology PA
1600 Crain Highway S
Suite 301
Glen Burnie, MD 21061
Main number: 410-918-3200

Advanced Radiology PA
501 S. Union Ave.
Havre De Grace, MD 21078
Main number: 443-843-5446

Advanced Radiology PA
10981 John Hopkins Road
Laurel, MD 20723
Main number: 410-730-3399

Advanced Radiology PA
1209 York Road
Suite 100
Lutherville, MD 21093
Main number: 410-580-2480

Advanced Radiology PA
8601 Veterans Highway
Suite 100
Millersville, MD 21108
Main number: 443-308-0300

Advanced Radiology PA
21 Crossroads Drive
Suite 100
Owings Mills, MD 21117
Main number: 443-663-2100

Advanced Radiology PA
21 Crossroads Drive
Suite 120
Owings Mills, MD 21117
Main number: 410-363-0859

Advanced Radiology PA
750 Main St.
Suite 204
Reisterstown, MD 21136
Main number: 410-526-7800

Advanced Radiology PA
1 Texas Station Court
Suite 300
Timonium, MD 21093
Main number: 410-682-1382

Advanced Radiology PA
2080 York Road
Suite 160
Timonium, MD 21093
Main number: 443-436-4700

Advanced Radiology PA
124 Sister Pierre Drive
Towson, MD 21204
Main number: 400-580-2400

Advanced Radiology PA
515 Fairmount Ave.
Suite 100
Towson, MD 21286
Main number: 410-580-2240

Advanced Radiology PA
6701 N Charles St.
Suite 3103
Towson, MD 21204
Main number: 410-580-2300

If you believe you are experiencing a medical emergency, please go to the nearest hospital or dial 911.

To contact Member Services, go to kp.org or call toll free at **855-249-5019** (TTY **711**).

*Facility addresses, telephone numbers, and hours of operation are subject to change. The continued availability and/or participation of any facility cannot be guaranteed.

For details about your benefits, please refer to your current Member Handbook.

The continued availability and location of doctors or services at any medical center cannot be guaranteed. Addresses, telephone numbers, and hours of operation are subject to change. Not all services are available at each medical center or site. Kaiser Permanente reserves the right to relocate services. For the most up-to-date information, visit kp.org.

All locations are wheelchair accessible, unless otherwise noted.

Advanced Radiology PA
6715 N Charles St.
Towson, MD 21204
Main number: 410-580-2330

Advanced Radiology PA
7501 Osler Drive
Suite 204A
Towson, MD 21204
Main number: 410-580-2200

Advanced Radiology PA
7501 Osler Drive
Suite 204B
Towson, MD 21204
Main number: 410-580-6000

Diagnostic Imaging, LLC
8116 Good Luck Road
Suite 101
Lanham, MD 20706
Main number: 301-459-7990

Diagnostic Imaging, LLC
1100 Mercantile Lane
Suite 150
Largo, MD 20774
Main number: 301-249-0022

Diagnostic Imaging Associates PC
8118 Good Luck Road
Lanham, MD 20706
Main number: 301-249-0022

Maryland Imaging Network PC
100 Hospital Road
Prince Frederick, MD 20678
Main number: 410-535-8320

Maryland Imaging Network PC
130 Hospital Road
Suite LL100
Prince Frederick, MD 20678
Main number: 410-535-4111

MedStar Medical Group Radiology LLC
3001 S Hanover St.
Baltimore, MD 21225
Main number: 410-350-3300

MedStar Medical Group Radiology LLC
9000 Franklin Square Drive
2nd Floor
Baltimore, MD 21237
Main number: 443-777-7441

MedStar Medical Group Radiology LLC
7503 Surratts Road
Clinton, MD 20735
Main number: 301-877-4772

MedStar Medical Group Radiology LLC
18101 Prince Philip Drive
Suite 5200
Olney, MD 20832
Main number: 301-260-3301

**Physician Imaging of Washington
Hospital Center**
12 MedStar Blvd.
Bel Air, MD 21015
Main number: 443-625-5430

**Physician Imaging of Washington
Hospital Center**
5454 Wisconsin Ave.
Suite 1100
Chevy Chase, MD 20815
Main number: 301-215-9420

**Physician Imaging of Washington
Hospital Center**
5530 Wisconsin Ave.
Suite 1010
Chevy Chase, MD 20815
Main number: 301-657-2444

Continued on next page 

If you believe you are experiencing a medical emergency, please go to the nearest hospital or dial 911.

To contact Member Services, go to kp.org or call toll free at **855-249-5019** (TTY **711**).

*Facility addresses, telephone numbers, and hours of operation are subject to change. The continued availability and/or participation of any facility cannot be guaranteed.

For details about your benefits, please refer to your current Member Handbook.

The continued availability and location of doctors or services at any medical center cannot be guaranteed. Addresses, telephone numbers, and hours of operation are subject to change. Not all services are available at each medical center or site. Kaiser Permanente reserves the right to relocate services. For the most up-to-date information, visit kp.org.

All locations are wheelchair accessible, unless otherwise noted.

**Physician Imaging of Washington
Hospital Center**

6525 Belcrest Road
Hyattsville, MD 20782
Main number: 301-209-5700

**Physician Imaging of Washington
Hospital Center**

12158 Central Ave.
Suite 100
Mitchellville, MD 20721
Main number: 301-430-2750

**Physician Imaging of Washington
Hospital Center**

3202 Tower Oaks Blvd.
Suite 120
Rockville, MD 20852
Main number: 301-657-2444

**Physician Imaging of Washington
Hospital Center**

2118 Greenspring Road
Suite 100
Timonium, MD 21093
Main number: 443-470-1070

Radiation Physics Inc

299 Hurley Ave.
Rockville, MD 20850
Main number: 301-762-8900

Seton Imaging Center

900 Seton Ave.
Baltimore, MD 21228
Main number: 410-368-8675

Seton Imaging Center

3449 Wilkens Ave.
Suite 102
Baltimore, MD 21229
Main number: 667-234-8675

Seton Imaging Center

6501 Baltimore National Pike
Suite D
Baltimore, MD 21229
Main number: 667-234-3466

Shady Grove Radiological Consultants

5500 Knoll North Drive
Columbia, MD 21045
Main number: 301-212-4264

Shady Grove Radiological Consultants

5500 Knoll North Drive
Suite 190
Columbia, MD 21045
Main number: 443-917-2700

Shady Grove Radiological Consultants

19508 Doctors Drive
Germantown, MD 20874
Main number: 301-590-8999

Shady Grove Radiological Consultants

19731 Germantown Road
Suite 102
Germantown, MD 20874
Main number: 301-444-8700

Shady Grove Radiological Consultants

20410 Observation Drive
Suite 104
Germantown, MD 20876
Main number: 301-590-8999

Shady Grove Radiological Consultants

19241 Montgomery Village Ave.
Suite E13
Montgomery Village, MD 20886
Main number: 301-948-6414

If you believe you are experiencing a medical emergency, please go to the nearest hospital or dial 911.

To contact Member Services, go to **kp.org** or call toll free at **855-249-5019** (TTY **711**).

*Facility addresses, telephone numbers, and hours of operation are subject to change. The continued availability and/or participation of any facility cannot be guaranteed.

For details about your benefits, please refer to your current Member Handbook.

The continued availability and location of doctors or services at any medical center cannot be guaranteed. Addresses, telephone numbers, and hours of operation are subject to change. Not all services are available at each medical center or site. Kaiser Permanente reserves the right to relocate services. For the most up-to-date information, visit **kp.org**.

All locations are wheelchair accessible, unless otherwise noted.

Shady Grove Radiological Consultants

101 W Edmonston Drive
Rockville, MD 20852
Main number: 301-762-1818

Shady Grove Radiological Consultants

9711 Medical Center Drive
Suite 101
Rockville, MD 20850
Main number: 301-762-8155

Shady Grove Radiological Consultants

9711 Medical Center Drive
Suite 103
Rockville, MD 20850
Main number: 301-590-8999

Shady Grove Radiological Consultants

9711 Medical Center Drive
Suite 201
Rockville, MD 20850
Main number: 301-762-1116

Shady Grove Radiological Consultants

9711 Medical Center Drive
Suites 203 & 310
Rockville, MD 20850
Main number: 301-762-2550

Shady Grove Radiological Consultants

9850 Key West Ave.
Suite 100
Rockville, MD 20850
Main number: 240-864-1100

Shady Grove Radiological Consultants

9901 Medical Center Drive
Rockville, MD 20850
Main number: 240-826-6065

Shady Grove Radiological Consultants

12210 Plum Orchard Drive
Suite 209
Silver Spring, MD 20904
Main number: 240-471-3600

Shady Grove Radiological Consultants

7600 Carroll Ave.
Takoma Park, MD 20912
Main number: 301-212-4264

University of Maryland Diagnostic Radiology LLC

5 North La Plata Court
Suite 104
La Plata, MD 20646
Main number: 301-539-0345

If you believe you are experiencing a medical emergency, please go to the nearest hospital or dial 911.

To contact Member Services, go to kp.org or call toll free at **855-249-5019** (TTY **711**).

*Facility addresses, telephone numbers, and hours of operation are subject to change. The continued availability and/or participation of any facility cannot be guaranteed.

For details about your benefits, please refer to your current Member Handbook.

The continued availability and location of doctors or services at any medical center cannot be guaranteed. Addresses, telephone numbers, and hours of operation are subject to change. Not all services are available at each medical center or site. Kaiser Permanente reserves the right to relocate services. For the most up-to-date information, visit kp.org.

All locations are wheelchair accessible, unless otherwise noted.



Skilled nursing facilities

If you require skilled nursing care, you will be directed to a premier skilled nursing facility (SNF), unless a premier SNF cannot provide the level of medical care you need. In the event you need a level of care that is not available at a premier SNF, we will arrange care at one of our participating SNFs to ensure you are admitted to a premier hospital should the need arise. More information is available online at kpskillednursingfacility.com.*

Premier* skilled nursing facilities are those facilities that have entered into a contractual agreement with the health plan and have Permanente doctors and health plan staff available and actively involved in all patient care plans.

Participating skilled nursing facilities* are those facilities that have entered into a contractual agreement with the health plan and where members may be referred when necessary and appropriate.

Our case managers will work with Permanente doctors to ensure you are admitted to a premier or participating facility with the appropriate level of care to meet your specific medical needs.

Premier facilities

MARYLAND

Axis Health at Oak Manor OPCO LLC

3415 Greencastle Road
Burtonsville, MD 20866
Main number: 240-970-5600

Crescent Cities SNF LLC

4409 E. West Highway
Riverdale, MD 20737
Main number: 301-699-2000

Manor Care of Towson, LLC

509 E. Joppa Road
Towson, MD 21286
Main number: 410-828-9494

Manor Care of Wheaton MD, LLC

11901 Georgia Ave.
Silver Spring, MD 20902
Main number: 301-942-2500

Participating facilities

MARYLAND

Autumn Lake Healthcare at Oakview

2700 Barker St.
Silver Spring, MD 20910
Main number: 301-565-0300

Collingswood Operator LLC

299 Hurley Ave.
Rockville, MD 20850
Main number: 301-762-8900

Complete Care at La Plata LLC

1 Magnolia Drive
La Plata, MD 20646
Main number: 301-934-4001

If you believe you are experiencing a medical emergency, please go to the nearest hospital or dial 911.

To contact Member Services, go to kp.org or call toll free at **855-249-5019** (TTY **711**).

*Facility addresses, telephone numbers, and hours of operation are subject to change. The continued availability and/or participation of any facility cannot be guaranteed.

For details about your benefits, please refer to your current Member Handbook.

The continued availability and location of doctors or services at any medical center cannot be guaranteed. Addresses, telephone numbers, and hours of operation are subject to change. Not all services are available at each medical center or site. Kaiser Permanente reserves the right to relocate services. For the most up-to-date information, visit kp.org.

All locations are wheelchair accessible, unless otherwise noted.

Doctors Community Rehab and Patient Care

6710 Mallery Drive
Lanham, MD 20706
Main number: 301-552-2000

Forest Hill Health and Rehab Center

109 Forest Valley Drive
Forest Hill, MD 21050
Main number: 410-893-2468

Lorien Columbia Nursing & Rehab

6334 Cedar Lane
Columbia, MD 21044
Main number: 410-531-5300

Manor Care Rossville MD LLC

86600 Ridge Road
Baltimore, MD 21237
Main number: 410-574-4950

North Arundel Health and Rehab Center

313 Hospital Drive
Glen Burnie, MD 21061
Main number: 410-761-1222

ProMedica Skilled Nursing and Rehabilitation (Brightwood)

515 Brightfield Road
Lutherville, MD 21093
Main number: 410-296-1990

Vita Healthcare Group LLC

3227 Bel Pre Road
Silver Spring, MD 20906
Main number: 301-871-2000

Wye Oak Healthcare of Annapolis LLC

900 Van Buren St.
Annapolis, MD 21403
Main number: 484-731-2500

If you believe you are experiencing a medical emergency, please go to the nearest hospital or dial 911.

To contact Member Services, go to kp.org or call toll free at **855-249-5019** (TTY **711**).

*Facility addresses, telephone numbers, and hours of operation are subject to change. The continued availability and/or participation of any facility cannot be guaranteed.

For details about your benefits, please refer to your current Member Handbook.

The continued availability and location of doctors or services at any medical center cannot be guaranteed. Addresses, telephone numbers, and hours of operation are subject to change. Not all services are available at each medical center or site. Kaiser Permanente reserves the right to relocate services. For the most up-to-date information, visit kp.org.

All locations are wheelchair accessible, unless otherwise noted.



Urgent Care and 24/7 Advanced Urgent Care locations and hours

Save the emergency room for emergencies. When you need care right away and it's not an emergency, call **800-777-7904 (TTY 711)** or come to one of our Urgent Care locations.

Unsure if you need urgent or emergency care? Call **800-677-1112 (TTY 711)**.

The addresses, telephone numbers, and hours of operation may change. For up-to-date information, visit kp.org/urgentcare/mas.

DISTRICT OF COLUMBIA

Kaiser Permanente Capitol Hill Medical Center 24/7
700 Second St. NE, Washington, DC 20002

MARYLAND

Kaiser Permanente Baltimore Harbor Medical Center*
815 E. Pratt St., Baltimore, MD 21202

Camp Springs Medical Center*
6104 Old Branch Ave., Temple Hills, MD 20748

Gaithersburg Medical Center 24/7
655 Watkins Mill Road, Gaithersburg, MD 20879

Kensington Medical Center*
10810 Connecticut Ave., Kensington, MD 20895

Largo Medical Center 24/7
1221 Mercantile Lane, Largo, MD 20774

Lutherville-Timonium Medical Center 24/7
2391 Greenspring Drive, Lutherville-Timonium, MD 21093

South Baltimore County Medical Center 24/7
1701 Twin Springs Road, Halethorpe, MD 21227

White Marsh Medical Center
4920 Campbell Blvd.
Nottingham, MD 21236
Hours: 3 p.m.-11 p.m. M-F
9 a.m.-5 p.m. Sa, Su, holidays

Woodlawn Medical Center*
7141 Security Blvd., Baltimore, MD 21244

VIRGINIA

Caton Hill Medical Center 24/7
13285 Minnieville Road, Woodbridge, VA 22192

Fredericksburg Medical Center
1201 Hospital Drive
Fredericksburg, VA 22401
Hours: 9 a.m.-5:30 p.m. M-F
9 a.m.-5 p.m. Sa, Su, holidays

Manassas Medical Center*
10701 Rosemary Drive, Manassas, VA 20109

Reston Medical Center
1890 Metro Center Drive
Reston, VA 20190
Hours: 3 p.m.-11 p.m. M-F
9 a.m.-9 p.m. Sa, Su, holidays

Tysons Corner Medical Center 24/7
8008 Westpark Drive, McLean, VA 22102

*As part of our **COVID-19 response**, these urgent care locations are temporarily closed: Kaiser Permanente Baltimore Harbor Medical Center, Camp Springs Medical Center, Kensington Medical Center, Manassas Medical Center, and Woodlawn Medical Center. Lab, pharmacy, and radiology are available during regular business hours. The continued availability and/or participation of any facility cannot be guaranteed. Not all services are available at each medical center or site. Kaiser Permanente reserves the right to relocate or terminate the location of services.

Participating network facilities

MARYLAND

Aps Corelife LLC

620 W Macphail Road, Suite 102
Bel Air, MD 21014
Main number: 443-819-3648

Aps Corelife LLC

6700 Race Track Road
Bowie, MD 20715
Main number: 301-383-2581

Aps Corelife LLC

10153 York Road, Suites 106-108
Cockeysville, MD 21030
Main number: 667-206-4368

Aps Corelife LLC

201 Perry Parkway, Suite 5
Gaithersburg, MD 20877
Main number: 800-905-3261

Aps Corelife LLC

20410 Observation Drive, Suite 105
Germantown, MD 20876
Main number: 240-805-5045

Aps Corelife LLC

13994 Baltimore Ave.
Laurel, MD 20707
Main number: 800-905-3261

Aps Corelife LLC

750 Generals Highway
Millersville, MD 21108
Main number: 800-905-3261

Aps Corelife LLC

1111 Benfield Blvd., Suite 250
Millersville, MD 21108
Main number: 800-905-3261

Aps Corelife LLC

5022 Campbell Blvd.
Suites B and C
Nottingham, MD 21236
Main number: 410-870-3808

Aps Corelife LLC

1350 Blair Drive
Suite F
Odenton, MD 21113
Main number: 443-230-3956

Aps Corelife LLC

11221 Dolfield Blvd.
Owings Mills, MD 21117
Main number: 443-213-8482

Aps Corelife LLC

354 Mountain Road
Pasadena, MD 21122
Main number: 410-255-7200

Aps Corelife LLC

579 Baltimore Annapolis Blvd.
Severna Park, MD 21146
Main number: 410-975-5447

Aps Corelife LLC

1001 Cromwell Bridge Road
Suite 100
Towson, MD 21286
Main number: 667-308-2695

Choiceone Urgent Care Dunkirk

130 Hospital Road, Suite 102
Prince Frederick, MD 20678
Main number: 410-535-8344

Choiceone Urgent Care Dunkirk

10845 Towne Center Blvd.
Dunkirk, MD 20754
Main number: 410-286-7911

Choiceone Urgent Care Solomons

14090 HG Trueman Road
Solomons, MD 20688
Main number: 410-394-2800

Statcare Group LLC

14237 Jarrettsville Pike
Jacksonville, MD 21131
Main number: 410-650-4735

If you believe you are experiencing a medical emergency, please go to the nearest hospital or dial 911.

To contact Member Services, go to kp.org or call toll free at **855-249-5019** (TTY **711**).

*Facility addresses, telephone numbers, and hours of operation are subject to change. The continued availability and/or participation of any facility cannot be guaranteed.

For details about your benefits, please refer to your current Member Handbook.

The continued availability and location of doctors or services at any medical center cannot be guaranteed. Addresses, telephone numbers, and hours of operation are subject to change. Not all services are available at each medical center or site. Kaiser Permanente reserves the right to relocate services. For the most up-to-date information, visit kp.org.

All locations are wheelchair accessible, unless otherwise noted.

LE DAMOS LA BIENVENIDA a Kaiser Permanente

Nuestro enfoque para la atención médica es sencillo:
Combinamos el cuidado y la cobertura.
Estamos convencidos de que este modelo funciona
y esperamos que usted vea que así es.



No solo somos un proveedor de atención médica, también somos su aliado en el cuidado de la salud. Le proporcionamos tanto la atención que recibe en el consultorio del médico como su cobertura de atención médica. Esto vincula a su médico, farmacia y centro médico con su plan de salud, lo que nos permite darle una atención tan única como usted.



Este directorio le ayudará a elegir su médico de atención primaria personal que colaborará con usted para brindarle la atención adecuada, que se adapte a sus necesidades.



La atención y la cobertura juntas le ofrecen lo siguiente:

- su elección de un médico personal que lo conozca y que conozca sus necesidades médicas;
- acceso a consejos médicos a cualquier hora del día o de la noche;
- poder conectarse en línea con su equipo de atención en cualquier momento y desde cualquier lugar, desde su dispositivo móvil o computadora portátil;
- la mayoría de los resurtidos de farmacia por correo;
- diagnóstico y tratamiento en centros médicos;
- centros de atención de urgencia, muchos de ellos disponibles las 24 horas del día, los 7 días de la semana;
- y mucho más.*

Todo se encuentra en este directorio: nuestros médicos de atención primaria, especialistas, ubicaciones de los servicios y más.

Estamos dedicados a hacer que nuestros planes de salud sean fáciles de entender, de manera que le resulte sencillo y práctico recibir atención médica de calidad que se adapte a su vida.

* Disponible cuando recibe atención de un médico del grupo Permanente, en un centro de atención de Kaiser Permanente o cuando se comunica con nosotros en línea en kp.org/espanol.

NUESTRO SISTEMA DE HISTORIA CLÍNICA ELECTRÓNICA AVANZADO*

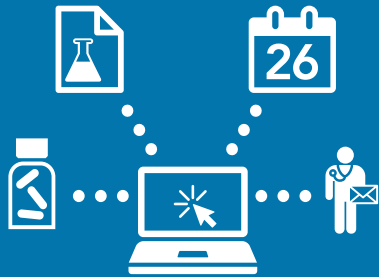

Su médico personal, farmacéutico y especialistas se mantienen en contacto por medio de este sistema de intercambio de datos en línea que les permite trabajar juntos con el fin de tomar las mejores decisiones para usted.

ATENCIÓN SIN COMPLICACIONES EN UN MISMO LUGAR*

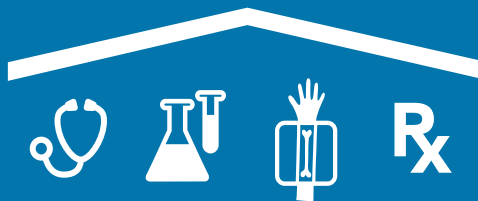

Puede visitar a su médico, obtener pruebas de laboratorio o radiografías y recoger sus medicinas en un solo lugar; esto hace que la atención médica sea más asequible y cómoda.



Para comenzar a tener una vida más sana, obtenga más información acerca de nuestros médicos y elija un médico personal



Vaya a la página 141 o visite kp.org/doctor (en inglés)

Encuentre al médico personal (también llamado médico de atención primaria [primary care physician, PCP]) que sea adecuado para usted. Puede leer sobre un médico en específico para obtener información sobre sus especialidades, educación, idiomas que habla, dónde atiende y más.

Las mujeres mayores de 18 años también deben elegir un especialista en obstetricia y ginecología, además de su PCP. El ginecobstetra atiende las necesidades específicas de la mujer y se comunica con el PCP para proporcionar atención constante y personalizada.



Díganos en línea o por teléfono a quién ha elegido

Visite kp.org/doctor o llame a Servicio a los Miembros al **855-249-5019** (TTY **711**), de lunes a viernes, de 7:30 a. m. a 5:30 p. m. (excepto los días festivos).



También puede cambiar de médico en cualquier momento y por cualquier razón

! En algunos casos, el médico que elija podría no estar disponible. Se le informará de ser así.

ÍNDICE

INTRODUCCIÓN

Usted, sus médicos y Kaiser Permanente	76
Obtenga acceso a la atención que necesita	80
Cómo obtener atención virtual en Kaiser Permanente	81

DÓNDE OBTENER ATENCIÓN

Nuestra área de servicio	84
Centros médicos de Kaiser Permanente (mapa)	85
Nuestros centros médicos	86
Centros de cirugía ambulatoria	98
Servicios de diálisis	100
Proveedores de equipo médico duradero	106
Servicios de planificación familiar	109
Centros de salud con calificación federal	110
Servicios de salud domiciliaria	112
Cuidados paliativos	113
Atención hospitalaria	114
Ubicaciones de servicios de laboratorio de Kaiser Permanente	119
Servicios de radiología en centros de atención de Kaiser Permanente	124
Centros de enfermería especializada	132
Atención de urgencia y atención de urgencia avanzada 24/7	134

SU LISTA DE PROVEEDORES

Médicos de atención primaria y obstetras o ginecólogos. . . .	141
Especialistas	177
Médicos de atención primaria participantes	269
Especialistas participantes	281
Índice de médicos	525

Cómo usar este directorio

Este directorio es una lista precisa de los médicos de Mid-Atlantic Permanente Medical Group y de los médicos participantes que están afiliados a Kaiser Permanente a partir de la fecha de publicación.

No podemos garantizar que todos los médicos, centros médicos, hospitales y otros proveedores que aparecen en la lista todavía estén disponibles.

Para obtener información actualizada sobre los proveedores que se encuentran disponibles, visite **kaisermidatlantic.providerlookuponlinesearch.com/search** (haga clic en "Español"). Para saber más acerca de los médicos, visite **kp.org/doctor** (en inglés) o llame a la línea gratuita de Servicio a los Miembros al **855-249-5019 (TTY 711)**. Es importante que sepa que, cuando se inscribe en este plan, los servicios se proporcionan a través de la red del plan.

Al inscribirse en Kaiser Permanente, debe elegir un médico de atención primaria de este directorio, de la lista en nuestro sitio web o los que le indiquen cuando se comuniquen con Servicio a los Miembros.

Las mujeres deben elegir también a un ginecobstetra además del médico de atención primaria.

¿Ve alguna imprecisión en la información del proveedor? Para informar sobre cualquier imprecisión, comuníquese sin costo con Relaciones con Proveedores al **877-806-7470** o envíe un correo electrónico a **Provider.Relations@kp.org**.

Nota: No todos los servicios están disponibles en todos los sitios o centros médicos. Kaiser Permanente se reserva el derecho a reubicar los servicios y los proveedores.

Consulte la Guía para Miembros (Member Handbook) actual para obtener más información sobre sus beneficios.

No podemos garantizar que todos los médicos, centros médicos, hospitales y otros proveedores que aparecen en la lista todavía estén disponibles. Las direcciones, los números de teléfono y los horarios de atención pueden cambiar. No todos los servicios están disponibles en todos los sitios o centros médicos. Kaiser Permanente se reserva el derecho a cambiar el lugar en donde se prestan los servicios.

Para comunicarse con Servicio a los Miembros, visite **kp.org/espanol** o llame sin costo al **855-249-5019 (TTY 711)**.

Capacitación Cultural a los Proveedores

Kaiser Permanente está comprometido a garantizar que los servicios se brinden de manera culturalmente competente a todos los miembros de Medicaid, incluidos aquellos con habilidades de lectura y dominio del inglés limitados, y a los miembros de diversos orígenes étnicos y culturales. Kaiser Permanente trabaja conjuntamente con los proveedores participantes para garantizar que todos cumplamos con nuestras obligaciones de competencia cultural.

Instalaciones Adaptadas para Personas con Incapacidades Físicas

Kaiser Permanente ofrece a los miembros adecuaciones específicas para personas con incapacidades físicas, como entradas amplias, salas de examen con acceso para silla de ruedas y con mesas, elevadores, básculas y otros equipos de fácil acceso. Si tiene alguna pregunta específica, llame a nuestra línea telefónica gratuita de Servicio a los Miembros al **855-249-5019**, TTY **711**.

Apoyo en Otros Idiomas

Esta información es importante y está disponible sin cargo en español, chino (tradicional), coreano y vietnamita, entre otros. Si desea que alguien le lea una sección del directorio de proveedores en su idioma o si desea una copia en uno de estos idiomas, llame a la línea telefónica gratuita de Servicio a los Miembros de Kaiser Permanente **855-249-5019**, TTY **711**. También puede obtener este manual en letra grande o en braille. Los servicios de interpretación se ofrecen sin cargo. Si necesita un intérprete durante su próxima consulta médica, dígaselo al encargado de la programación de su cita. Si tiene alguna otra pregunta, llame a Servicio a los Miembros al **855-249-5019**. Un representante de Servicio a los Miembros puede comunicarlo con un intérprete por teléfono cuando llame al **855-249-5019**. Los miembros sordos, con dificultades de audición o de habla pueden llamar sin costo al TTY **711**.

USTED, SUS MÉDICOS Y KAISER PERMANENTE

Elija con confianza: Sus médicos forman parte de Mid-Atlantic Permanente Medical Group, P.C.*

Más de 1,700 médicos de múltiples especialidades de Mid-Atlantic Permanente Medical Group, P.C. ofrecen tratamiento a los miembros de Kaiser Permanente. Estos médicos ejercen en los centros médicos de Kaiser Permanente en Maryland y Washington, DC. Promueven la prevención de enfermedades, la medicina basada en evidencias y la comunicación abierta, además de que cada uno de ellos está dedicado a ayudarle a estar tan sano como sea posible.

1 Todo comienza con su médico personal

Su médico de atención primaria (PCP) del grupo Permanente trabaja con usted para ayudarle a vivir la vida más saludable posible. Coordina su atención, solicita las pruebas que necesite y consulta con especialistas, farmacéuticos y otros profesionales, según sea necesario. Cuando tiene un PCP, cuenta con un médico que lo conoce, entiende sus objetivos de salud y preferencias, y defiende sus derechos. Si es una mujer mayor de 18 años, también tendrá un ginecobstetra que coordinará sus necesidades especiales de atención médica.

2 Continuidad de su atención con especialistas

En caso de que necesite un especialista (por ejemplo, un cardiólogo, un neurólogo, un podólogo o un dermatólogo), contamos con médicos que pueden atender sus necesidades de atención médica en más de 50 especialidades médicas y quirúrgicas. Nuestros especialistas son expertos en sus áreas y juntos colaboran para diagnosticar y ayudarle a decidir cuál es el mejor tratamiento, ya sea que se trate de una fractura o una condición crónica.



Más de 1,700 médicos de múltiples especialidades de Mid-Atlantic Permanente Medical Group, P.C. ofrecen tratamiento a los miembros de Kaiser Permanente.

***Nota:** Para recibir servicios de atención primaria, también puede elegir entre los médicos afiliados que tienen consultorios privados.

Estos médicos no forman parte de Mid-Atlantic Permanente Medical Group, P.C.

No es fácil formar parte de nuestro equipo de médicos.

Solo 1 de cada 10 médicos que solicitan formar parte del grupo Permanente es aceptado.



Su médico: Los médicos del grupo Permanente son rigurosamente evaluados y cuentan con una formación experta

- Autorizados por el Colegio de Médicos; los nuevos médicos contratados deben obtener la autorización del Colegio de Médicos en un plazo de cinco años después de haber completado su capacitación.
- Cuentan con capacitación experta en una especialidad.
- Se reacreditan cada tres años, y cada dos años en el caso de algunas especialidades.
- Su licencia y certificación siempre están vigentes.
- Están capacitados para comunicarse con los pacientes

Obtenga más información sobre nuestros médicos

Obtenga más información sobre nuestros médicos en kp.org/doctor o consulte las páginas de este directorio.

Encontrará la capacitación médica, las certificaciones profesionales y los idiomas que hablan los médicos de atención primaria, los ginecobstetras y los especialistas del grupo Permanente. Los médicos de atención primaria de todos nuestros centros médicos obtuvieron el reconocimiento de Nivel III como Hogares Médicos Enfocados en los Pacientes (Patient Centered Medical Homes, PCMH), el nivel más alto de reconocimiento posible del National Committee for Quality Assurance®. También tenemos más médicos de atención primaria reconocidos por el Diabetes Recognition Program (DRP) del National Committee for Quality Assurance (NCQA)* en Maryland, Distrito de Columbia y Virginia, que reconoce a los profesionales clínicos de salud que cumplen las normas al demostrar que brindan una atención de alta calidad a los pacientes con diabetes.

Obtenga más información sobre nuestros médicos visitando sus páginas web personales. Los médicos también pueden compartir consejos de salud y ayudarle a acceder a otra información valiosa sobre la atención médica.

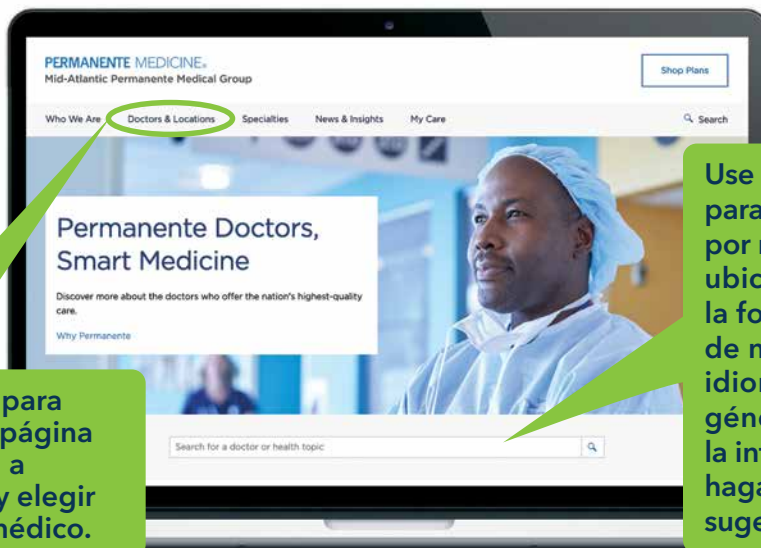

Haga clic aquí para acceder a una página (vea la imagen a continuación) y elegir o cambiar su médico.

Use el campo de búsqueda para encontrar un médico por nombre, especialidad o ubicación. Podrá consultar la formación académica de nuestros médicos, los idiomas que hablan, su género y más. Solo ingrese la información de búsqueda, haga clic en 🔍, y siga las sugerencias.



Haga clic aquí y el sistema le guiará a través de los pasos que debe seguir para elegir o cambiar su médico.

*El NCQA es una organización privada sin fines de lucro que se dedica a mejorar la calidad de la atención médica.

Elija un médico de entre los que se incluyen en este directorio

Consulte la lista de muestra que aparece a continuación para ver qué encontrará. Cada médico es único, por lo que las listas serán diferentes.

LISTA DE MUESTRA

- 1 **John Doe, MD**
- 2 **kp.org/doctor/johndoe**
- 3 **PROVEEDOR 0000**
- 4 **KP** Gaithersburg Medical Center
655 Watkins Mill Road
Gaithersburg, MD 20879
240-632-4000
- 5 *Escuela de Medicina:* Weill Cornell Medical College
Residencia: Brigham and Women's Hospital
Beca de investigación: Beth Israel Deaconess Medical Center
- 6 *Estado de acreditación:* Autorizado por el Colegio de Médicos
- 7 *Idiomas:* español
- 8 *Asociado a los siguientes hospitales:* Holy Cross Hospital, Suburban Hospital
- 9 *Sexo:* hombre
- 10 *Acepta pacientes nuevos:* sí

Interpretación de la lista de muestra

- 1 Nombre del médico.
- 2 Dirección web de la página principal del médico.
- 3 Cada médico tiene un número de proveedor que usted usa si llena un formulario de elección de médico.
- 4 Este ícono indica que el consultorio del médico se encuentra en un centro médico de Kaiser Permanente.
- 5 Estudios y capacitación del médico.
- 6 ¿El médico está certificado por el Colegio de Médicos* o está en espera de dicha certificación? Lo sabrá aquí.
- 7 ¿Qué otro idioma, además del inglés, habla el médico? Si el médico solo habla inglés, no se indicará ningún otro idioma.
- 8 Los hospitales en los que podría atenderlo el médico.
- 9 El sexo del médico.
- 10 La disponibilidad del médico para nuevos pacientes.



*Los médicos autorizados por el Colegio de Médicos cumplen con normas adicionales a la licencia básica. Demuestran sus conocimientos al obtener la certificación de uno de los 24 consejos que son miembros del American Board of Medical Specialties, una organización sin fines de lucro.

OBTENGA ACCESO A LA ATENCIÓN QUE NECESITA



Atención médica primaria

Si su médico de atención primaria ejerce en uno de nuestros centros médicos:

Llame al **800-777-7904** (TTY **711***), las 24 horas del día, los 7 días de la semana o visite **kp.org/appointments** (haga clic en "Español").

Si su médico de atención primaria no ejerce en alguno de nuestros centros médicos:

Llame directamente al médico al número de teléfono que aparece al reverso de su tarjeta de identificación de membresía.



Atención especializada

No necesita la referencia de un médico para las siguientes especialidades. Simplemente llame para hacer una cita:

- **800-777-7904** (TTY **711**) para obstetricia y ginecología, y optometría
- **866-530-8778** (TTY **711**) para la consulta inicial de salud mental (excepto la atención para pacientes hospitalizados) y farmacodependencia o medicina de la adicción

Para otros tipos de atención especializada, su médico puede darle una referencia al especialista adecuado para que obtenga la atención que necesita. Si dispone de un médico afiliado o que pertenezca a la red, comuníquese directamente con su consultorio.



Atención de Urgencia

Llame al **800-777-7904** (TTY **711**).

¿No está seguro de si necesita atención de urgencia o de emergencia? Llame al **800-677-1112** (TTY **711**).

En la página 134 podrá encontrar una lista de nuestros centros médicos con instalaciones de atención de urgencia.



Atención de emergencia

Si cree que tiene una emergencia médica, llame de inmediato al **911** o vaya al centro de atención de emergencias más cercano a cualquier hora, ya sea de día o de noche.

¿No está seguro de si tiene una emergencia? Llame al **800-677-1112** (TTY **711**).



Atención hospitalaria

Visite **kp.org/premierhospitals** (en inglés) para ver el mapa de nuestros hospitales premier.

También puede consultar la página 114 para obtener una lista de nuestros hospitales premier.



Consejos médicos

Nuestra línea de consejos médicos con enfermeros expertos está disponible las 24 horas del día, los 7 días de la semana. Si tiene un PCP del grupo Permanente y recibe servicios en los centros médicos de Kaiser Permanente, nuestros enfermeros de consulta tendrán acceso a su información médica personal cuando llame.

Llame al **800-777-7904** (TTY **711**).

*La línea TTY de Kaiser Permanente está disponible para las personas con deficiencias auditivas.

Cómo obtener atención virtual en Kaiser Permanente

La atención virtual permite a los miembros ver a su médico personal, así como a cualquier especialista con quien los hayan referido, ya sea por video, teléfono o correo electrónico, generalmente sin copago.¹ Cuando necesite atención médica, puede comenzar su experiencia con cualquiera de nuestras opciones de atención virtual después de registrarse e iniciar sesión en kp.org/espanol y descargar la aplicación de Kaiser Permanente (KP):



Obtenga atención ahora, en cualquier momento, las 24 horas del día, los 7 días de la semana con el siguiente profesional clínico de salud disponible; no se necesita cita para la atención de urgencia que se pueda atender de manera virtual.



Consultas en línea para consejos personalizados en 2 horas o menos



Consultas por correo electrónico con su médico



Línea de consejos disponible las 24 horas del día, los 7 días de la semana y chat en línea

Durante una consulta virtual, su médico puede acceder a su historia clínica electrónica y consultar con otros médicos para que su atención no tenga contratiempos, sea conveniente y tenga una buena conexión. La información de las consultas, los medicamentos, los resultados de los análisis de laboratorio, el estado de vacunación, los correos electrónicos y más están disponibles y protegidos en kp.org/espanol y en la aplicación de KP.

Para obtener más información sobre sus opciones de telesalud y cómo ingresar a una consulta por video, visite kp.org/getcare (haga clic en "Español").

Información adicional para mejorar su bienestar

También tiene acceso a los recursos en línea para controlar su salud física y mental en general. Estos incluyen lo siguiente:

Clases virtuales sin costo extra

- cómo controlar la prediabetes
- nutrición para el control del colesterol
- nutrición para el manejo del peso
- manejo del estrés
- clase sobre cataratas

Clases de acondicionamiento físico sin costo adicional

- clases de acondicionamiento físico ClassPass a solicitud

Aplicaciones de cuidado personal²

- myStrength: aumente su bienestar general y su resiliencia con esta aplicación fácil de usar.
- Calm: esta aplicación de meditación ayuda a reducir el estrés, mejora los hábitos de sueño y mejora el humor.
- Ginger: esta aplicación ofrece apoyo emocional personalizado e inmediato para hacer frente a muchos problemas comunes, desde el estrés y la falta de ánimo hasta problemas en el trabajo, las relaciones y mucho más.

Consulte su documento del plan para obtener más información.

¿Ya puede pasar a la videoconsulta?

Antes de la cita, asegúrese de que su computadora funcione. Para verificarlo, visite kp.org/tipsvideovisits (haga clic en "Español") y haga clic en [Revisión Técnica](#).

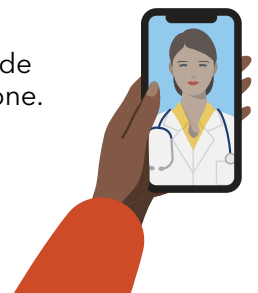

¹Si viaja fuera del estado, es posible que las consultas por teléfono o por video no estén disponibles debido a leyes estatales que impiden que los médicos y proveedores de atención médica brinden atención en otros estados. Las leyes varían según el estado. Si tiene un plan de salud emitido por el estado, es posible que deba pagar cualquier cargo que no esté cubierto por su plan.

²Las aplicaciones antes descritas no están cubiertas en sus beneficios del plan de salud ni están sujetas a los términos establecidos en su *Evidencia de Cobertura (Evidence of Coverage)* u otros documentos del plan. Es posible que estos servicios se suspendan en cualquier momento y sin previo aviso. myStrength® pertenece completamente a Livongo Health, Inc.



NO
PARKING
OR
STANDING
FIRE LANE

A photograph of a modern, multi-story building with a white facade and large glass windows. The building is viewed from a low angle, looking up. The sky is clear and blue. The text 'KAISER PERMANENTE' is visible on the upper part of the building's facade, accompanied by a logo on the left. The building has a prominent entrance area with a covered walkway supported by white columns.

KAISER PERMANENTE

Dónde obtener atención

Nuestra área de servicio*

Nuestra área de servicio cubre algunas regiones de los siguientes condados:

- Anne Arundel, Baltimore, Baltimore City, Calvert, Charles, Harford, Howard, Montgomery, Prince George's y St. Mary's



*Nuestra área de servicio incluye estos condados o algunas partes de ellos.

Para comunicarse con Servicio a los Miembros, visite kp.org/espanol o llame sin costo al **855-249-5019** (TTY **711**).

Centros de atención médica de Kaiser Permanente

Maryland

- 1 Abingdon Medical Center
- 2 Annapolis Medical Center
- 3 **PRÓXIMA APERTURA**
Centro médico en Aspen Hill
- 4 Kaiser Permanente Baltimore Harbor Medical Center
- 5 Bowie Fairwood Medical Center
- 6 Camp Springs Medical Center
- 7 Columbia Gateway Medical Center
- 8 Kaiser Permanente Frederick Medical Center
- 9 Gaithersburg Medical Center
- 10 Kensington Medical Center
- 11 Largo Medical Center
- 12 Lutherville-Timonium Medical Center
- 13 Marlow Heights Medical Center
- 14 North Arundel Medical Center
- 15 Shady Grove Medical Center
- 16 Silver Spring Medical Center
- 17 South Baltimore County Medical Center
- 18 **PRÓXIMA APERTURA**
Centro médico en Waldorf

- 19  Friendship Heights by Kaiser Permanente
- 20 West Hyattsville Medical Center
- 21 White Marsh Medical Center
- 22 Woodlawn Medical Center

Virginia

- 23 Alexandria Medical Center
- 24 Ashburn Medical Center
- 25 Burke Medical Center
- 26 Caton Hill Medical Center
- 27 Colonial Forge Medical Center
- 28 Fair Oaks Medical Center
- 29 Falls Church Medical Center
- 30 Fredericksburg Medical Center
- 31 Haymarket Crossroads Medical Center
- 32 Manassas Medical Center

- 33 Reston Medical Center
- 34 Springfield Medical Center
- 35 Tysons Corner Medical Center

Washington, DC

- 36 Kaiser Permanente Capitol Hill Medical Center
- 37 Northwest DC Medical Office Building

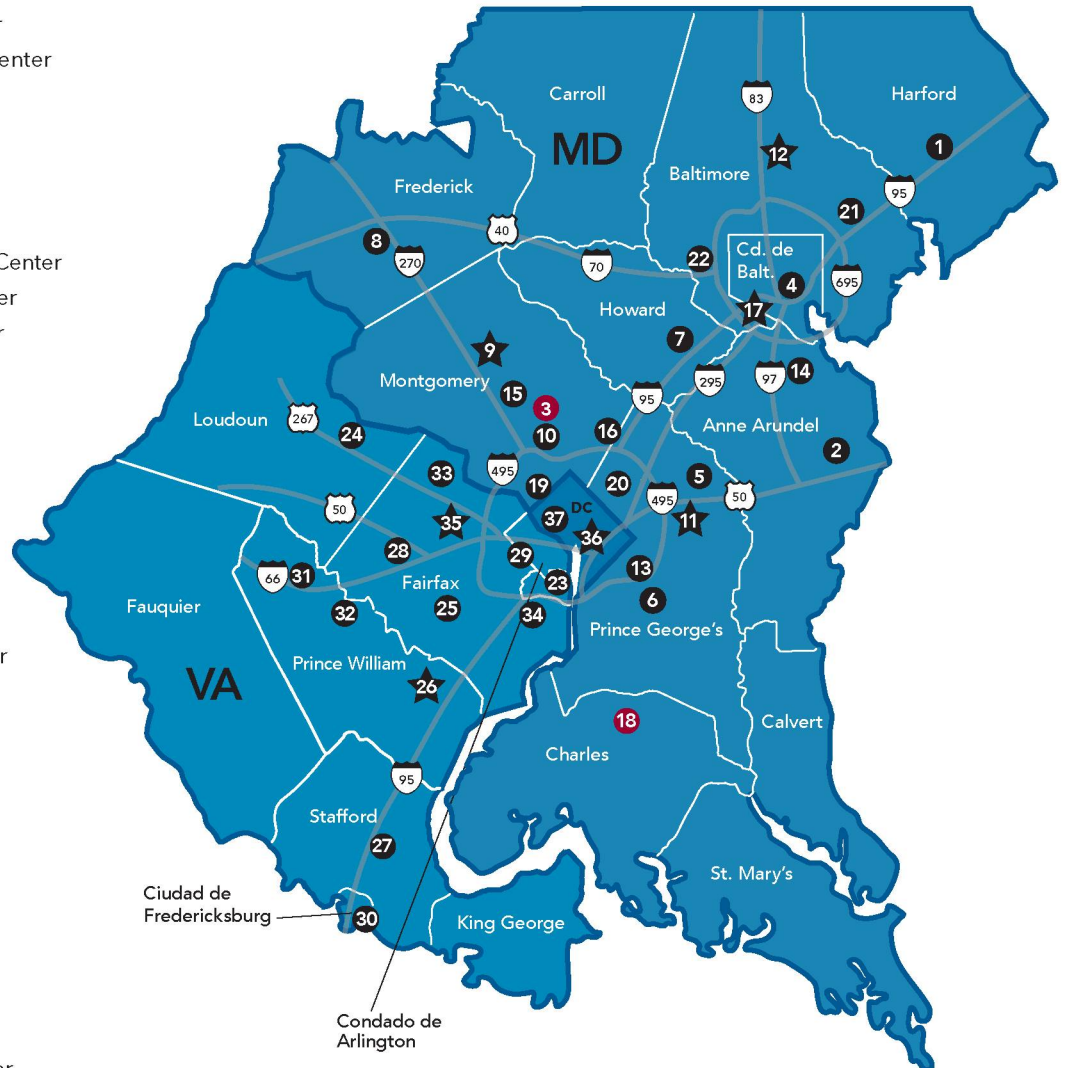

- ★ Estos centros ofrecen los siguientes servicios las 24 horas del día los 7 días de la semana:
- Atención de Urgencia Avanzada
 - Farmacia*
 - Laboratorio*
 - Radiología

*Horario extendido de farmacia en Gaithersburg y Lutherville-Timonium, y horario extendido de laboratorio en Caton Hill y Tysons Corner.

Visite kp.org/facilities (haga clic en "Español") para obtener la lista más actualizada de los servicios disponibles en los centros médicos de Kaiser Permanente.

NUESTROS CENTROS MÉDICOS

WASHINGTON, DC

Kaiser Permanente Capitol Hill Medical Center

700 Second St. NE
Washington, DC 20002

202-346-3000 De 8:30 a. m. a 5 p. m., de lunes a viernes
202-346-3300 Farmacia Las 24 horas del día, los 7 días de la semana,
incluidos los días festivos



MAPA

Visite kp.org/capitolhill (en inglés) para consultar los servicios.

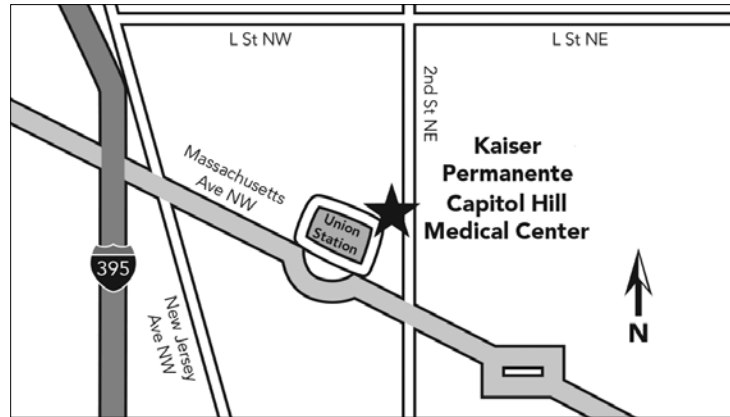

Northwest DC Medical Office Building

2301 M St. NW
Washington, DC 20037

202-419-6200 De 8 a. m. a 5 p. m., de lunes a viernes
202-419-6900 Farmacia De 8 a. m. a 6 p. m., de lunes a viernes



MAPA

Visite kp.org/dcnorthwest (en inglés) para consultar los servicios.

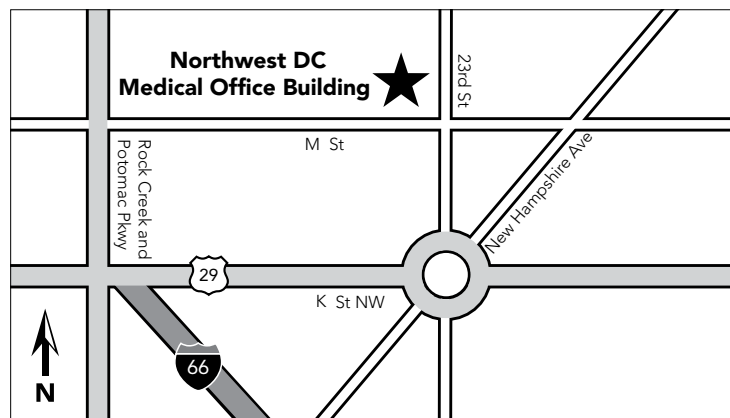

Para comunicarse con Servicio a los Miembros, visite kp.org/espanol o llame sin costo al **855-249-5019** (TTY 711).

Consulte la Guía para Miembros actual para obtener más información sobre sus beneficios.

Las direcciones, los números de teléfono y los horarios de atención de los centros de atención están sujetos a cambios. No se puede garantizar la continuación de la disponibilidad ni de la participación de los centros o de los servicios que se ofrecen en ellos. Consulte la información más actualizada en kp.org/espanol.

Todos los centros de atención cuentan con accesos para sillas de ruedas, a menos que se indique lo contrario.

MARYLAND

Abingdon Medical Center

3400 Box Hill Corporate Center Drive
Suites 100 y 200
Abingdon, MD 21009

410-515-5440 De 8 a. m. a 5 p. m., de lunes a viernes
410-515-5440 Farmacia De 8 a. m. a 5:30 p. m., de lunes a viernes

Visite kp.org/abingdon (en inglés) para consultar los servicios.



MAPA

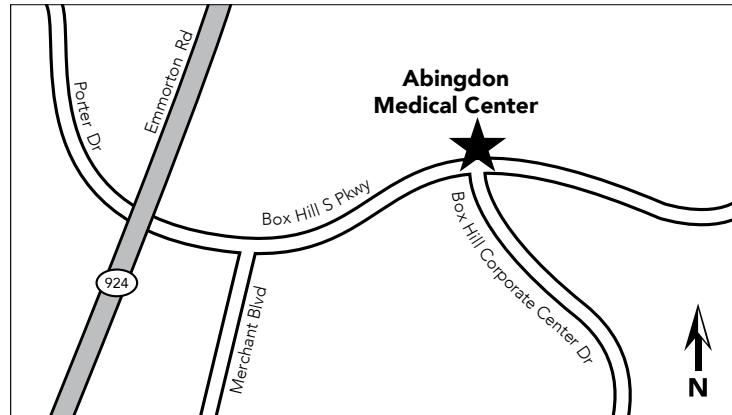

Annapolis Medical Center

888 Bestgate Road
Annapolis, MD 21401

410-571-7300 (TTY 711) De 8 a. m. a 5 p. m., de lunes a viernes
410-571-7360 Farmacia De 8 a. m. a 5:30 p. m., de lunes a viernes

Visite kp.org/annapolis (en inglés) para consultar los servicios o hacer un recorrido virtual.



RECORRIDO
VIRTUAL

MAPA

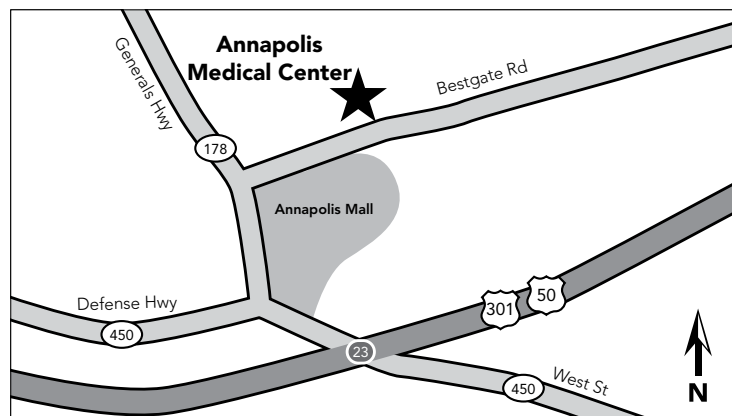

Para comunicarse con Servicio a los Miembros, visite kp.org/espanol o llame sin costo al **855-249-5019 (TTY 711)**.

Consulte la Guía para Miembros actual para obtener más información sobre sus beneficios.

Las direcciones, los números de teléfono y los horarios de atención de los centros de atención están sujetos a cambios. No se puede garantizar la continuación de la disponibilidad ni de la participación de los centros o de los servicios que se ofrecen en ellos. Consulte la información más actualizada en kp.org/espanol.

Todos los centros de atención cuentan con accesos para sillas de ruedas, a menos que se indique lo contrario.

Kaiser Permanente Baltimore Harbor Medical Center

815 E. Pratt St.
Baltimore, MD 21202

410-637-5700 (TTY 711) De 8 a. m. a 5 p. m., de lunes a viernes
410-637-5750 Farmacia De 8 a. m. a 5:30 p. m., de lunes a viernes

Visite kp.org/baltimoreharbor (en inglés) para consultar los servicios.



MAPA



Bowie Fairwood Medical Center

5400 Hillmeade Road
Bowie, MD 20720

301-867-1300 (TTY 711) De 8 a. m. a 5 p. m., de lunes a viernes
301-867-1330 Farmacia De 8:30 a. m. a 5 p. m., de lunes a viernes

Visite kp.org/bowiefairwood (en inglés) para consultar los servicios.



MAPA

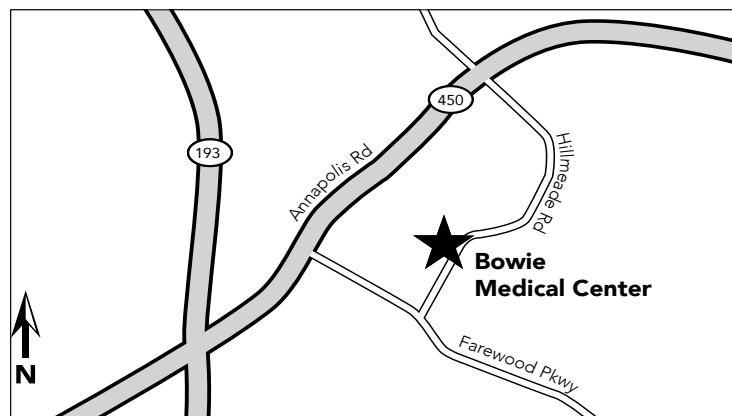

Para comunicarse con Servicio a los Miembros, visite kp.org/espanol o llame sin costo al **855-249-5019 (TTY 711)**.

Consulte la Guía para Miembros actual para obtener más información sobre sus beneficios.

Las direcciones, los números de teléfono y los horarios de atención de los centros de atención están sujetos a cambios. No se puede garantizar la continuación de la disponibilidad ni de la participación de los centros o de los servicios que se ofrecen en ellos. Consulte la información más actualizada en kp.org/espanol.

Todos los centros de atención cuentan con accesos para sillas de ruedas, a menos que se indique lo contrario.

Camp Springs Medical Center

6104 Old Branch Ave.
Temple Hills, MD 20748

301-702-6100 (TTY 711) De 8 a. m. a 6 p. m., de lunes a viernes

301-702-6175 Farmacia De 8 a. m. a 6 p. m., de lunes a viernes

Visite kp.org/campsprings (en inglés) para consultar los servicios.



MAPA

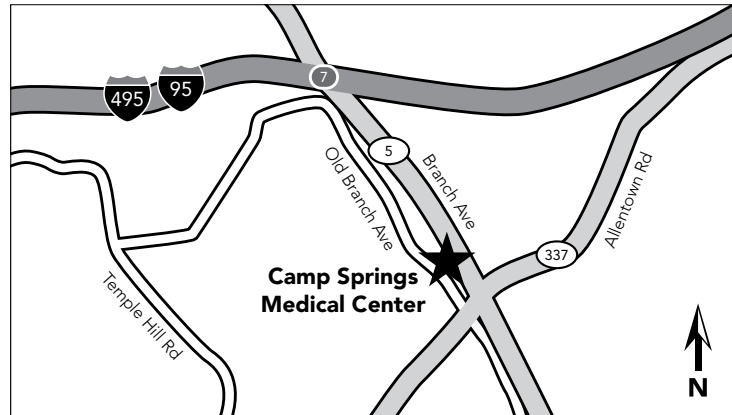

Columbia Gateway Medical Center

7070 Samuel Morse Drive
Columbia, MD 21046

410-309-4600 (TTY 711) De 8 a. m. a 5 p. m., de lunes a viernes

410-309-7500 Farmacia De 8 a. m. a 5:30 p. m., de lunes a viernes

Visite kp.org/columbiagateway (en inglés) para consultar los servicios.



MAPA

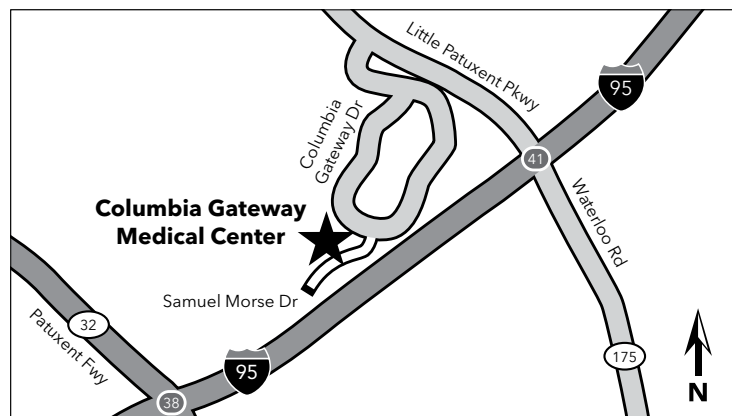

Para comunicarse con Servicio a los Miembros, visite kp.org/espanol o llame sin costo al **855-249-5019 (TTY 711)**.

Consulte la Guía para Miembros actual para obtener más información sobre sus beneficios.

Las direcciones, los números de teléfono y los horarios de atención de los centros de atención están sujetos a cambios. No se puede garantizar la continuación de la disponibilidad ni de la participación de los centros o de los servicios que se ofrecen en ellos. Consulte la información más actualizada en kp.org/espanol.

Todos los centros de atención cuentan con accesos para sillas de ruedas, a menos que se indique lo contrario.

Kaiser Permanente Frederick Medical Center

7190 Crestwood Blvd.
Frederick, MD 21703

240-529-1700 (TTY 711) De 8 a. m. a 5 p. m., de lunes a viernes
240-529-1800 Farmacia De 8:30 a. m. a 5:30 p. m., de lunes a viernes

Visite kp.org/frederick (en inglés) para consultar los servicios.



MAPA

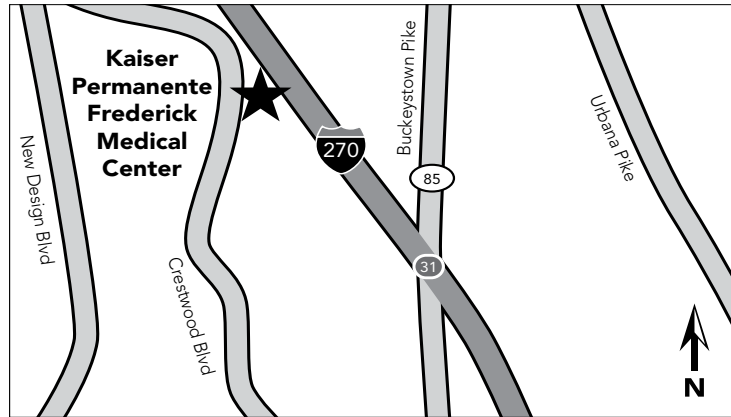

Gaithersburg Medical Center

655 Watkins Mill Road
Gaithersburg, MD 20879

240-632-4000 (TTY 711) De 8 a. m. a 5 p. m., de lunes a viernes
240-632-4150 Farmacia De 6 a. m. a 12 a. m., los 7 días de la semana, incluidos días festivos

Visite kp.org/gaithersburg (en inglés) para consultar los servicios.



MAPA

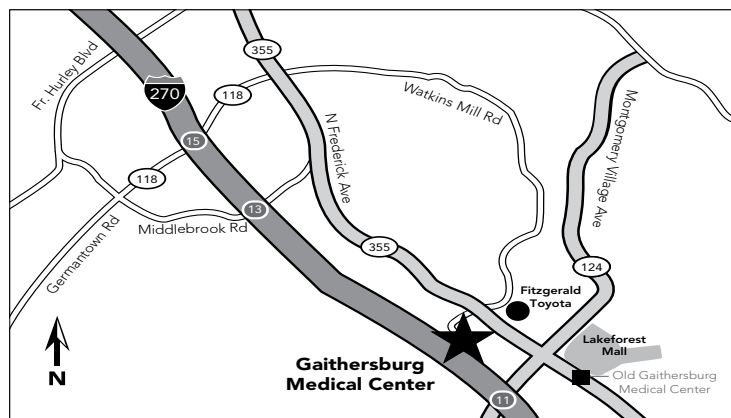

Para comunicarse con Servicio a los Miembros, visite kp.org/espanol o llame sin costo al **855-249-5019 (TTY 711)**.

Consulte la Guía para Miembros actual para obtener más información sobre sus beneficios.

Las direcciones, los números de teléfono y los horarios de atención de los centros de atención están sujetos a cambios. No se puede garantizar la continuación de la disponibilidad ni de la participación de los centros o de los servicios que se ofrecen en ellos. Consulte la información más actualizada en kp.org/espanol.

Todos los centros de atención cuentan con accesos para sillas de ruedas, a menos que se indique lo contrario.

Greater Baltimore Medical Center (GBMC) Cardiología

Physician's Pavilion East
6565 N. Charles St., Suite 615
Baltimore, MD 21204

410-583-5001

De 8:30 a. m. a 5 p. m., de lunes a viernes

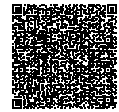

MAPA

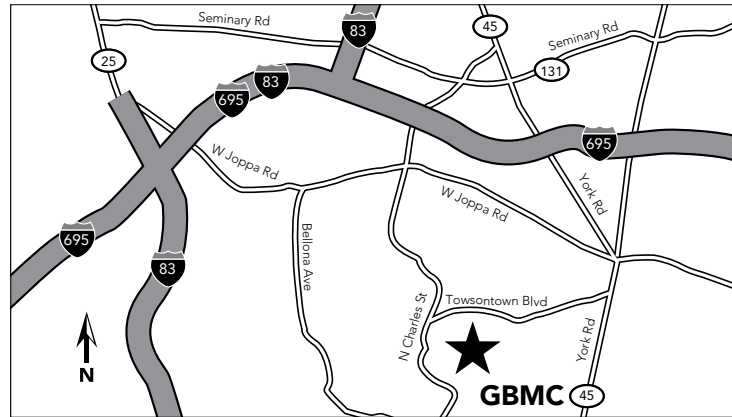

Kensington Medical Center

10810 Connecticut Ave.
Kensington, MD 20895

301-929-7100 (TTY 711) De 8 a. m. a 5 p. m., de lunes a viernes

301-929-7175 Farmacia De 8 a. m. a 6 p. m., de lunes a viernes

Visite kp.org/kensington (en inglés) para consultar los servicios.



MAPA

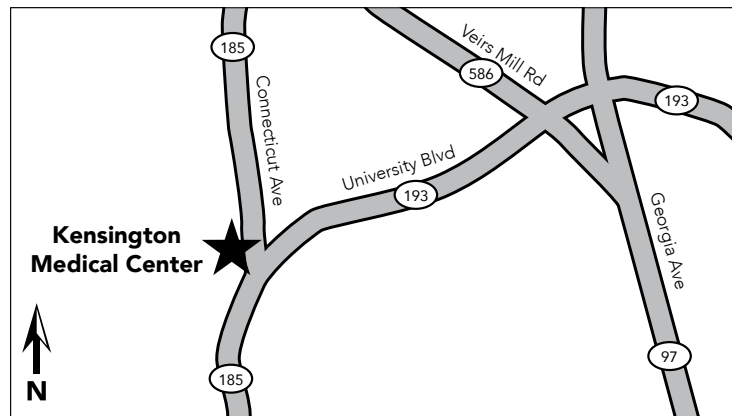

Para comunicarse con Servicio a los Miembros, visite kp.org/espanol o llame sin costo al **855-249-5019 (TTY 711)**.

Consulte la Guía para Miembros actual para obtener más información sobre sus beneficios.

Las direcciones, los números de teléfono y los horarios de atención de los centros de atención están sujetos a cambios. No se puede garantizar la continuación de la disponibilidad ni de la participación de los centros o de los servicios que se ofrecen en ellos. Consulte la información más actualizada en kp.org/espanol.

Todos los centros de atención cuentan con accesos para sillas de ruedas, a menos que se indique lo contrario.

Largo Medical Center

1221 Mercantile Lane
Largo, MD 20774

301-618-5500 (TTY 711) De 8 a. m. a 5 p. m., de lunes a viernes

301-618-5552 Farmacia Las 24 horas del día, los 7 días de la semana, incluidos los días festivos



MAPA

Visite kp.org/largo (en inglés) para consultar los servicios.

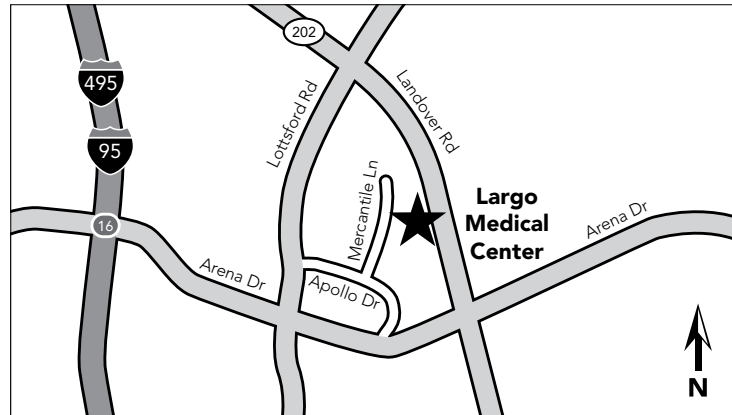

Lutherville-Timonium Medical Center

2391 Greenspring Drive
Lutherville-Timonium, MD 21093

410-847-3000 (TTY 711) De 7:30 a. m. a 5 p. m., de lunes a viernes

410-847-3029 Farmacia De 6 a. m. a 12 a. m., de lunes a viernes
De 8 a. m. a 12 a. m., sábados, domingos y días festivos



MAPA

Visite kp.org/luthervilletimonium (en inglés) para consultar los servicios.

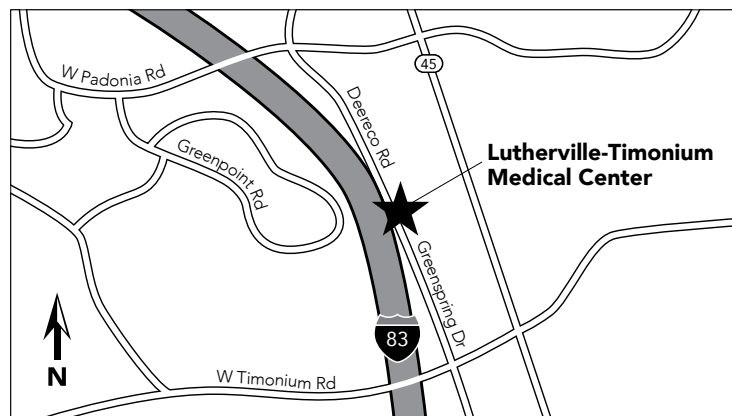

Para comunicarse con Servicio a los Miembros, visite kp.org/espanol o llame sin costo al **855-249-5019 (TTY 711)**.

Consulte la Guía para Miembros actual para obtener más información sobre sus beneficios.

Las direcciones, los números de teléfono y los horarios de atención de los centros de atención están sujetos a cambios. No se puede garantizar la continuación de la disponibilidad ni de la participación de los centros o de los servicios que se ofrecen en ellos. Consulte la información más actualizada en kp.org/espanol.

Todos los centros de atención cuentan con accesos para sillas de ruedas, a menos que se indique lo contrario.

Marlow Heights Medical Center

5100 Auth Way
Suitland, MD 20746

301-702-5000 (TTY 711) De 8 a. m. a 6 p. m., de lunes a viernes

301-702-5190 Farmacia De 8 a. m. a 6 p. m., de lunes a viernes

Visite kp.org/marlowheights (en inglés) para consultar los servicios.



MAPA

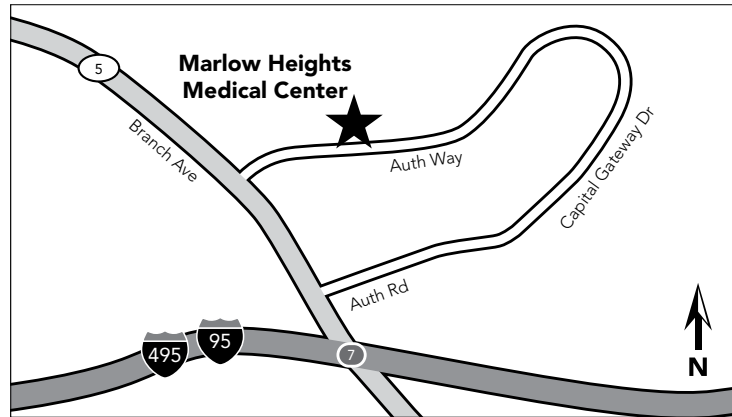

North Arundel Medical Center

7670 Quarterfield Road
Glen Burnie, MD 21061

410-508-7650 (TTY 711) De 8 a. m. a 5 p. m., de lunes a viernes

410-508-7650 Farmacia De 8 a. m. a 5:30 p. m., de lunes a viernes

Visite kp.org/northarundel (en inglés) para consultar los servicios o hacer un recorrido virtual.



RECORRIDO VIRTUAL



MAPA

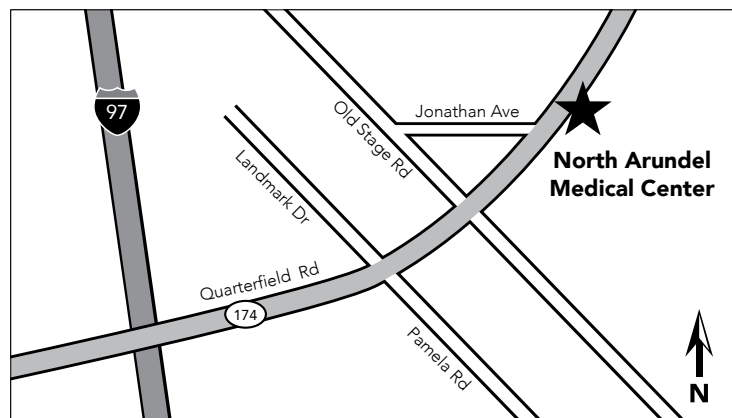

Para comunicarse con Servicio a los Miembros, visite kp.org/espanol o llame sin costo al **855-249-5019 (TTY 711)**.

Consulte la Guía para Miembros actual para obtener más información sobre sus beneficios.

Las direcciones, los números de teléfono y los horarios de atención de los centros de atención están sujetos a cambios. No se puede garantizar la continuación de la disponibilidad ni de la participación de los centros o de los servicios que se ofrecen en ellos. Consulte la información más actualizada en kp.org/espanol.

Todos los centros de atención cuentan con accesos para sillas de ruedas, a menos que se indique lo contrario.

Edificio de Oficinas Médicas: Holy Cross Hospital

1400 Forest Glen Road
Suite 330
Silver Spring, MD 20910

301-905-3600

De 8:30 a. m. a 5:30 p. m., de lunes a viernes



MAPA

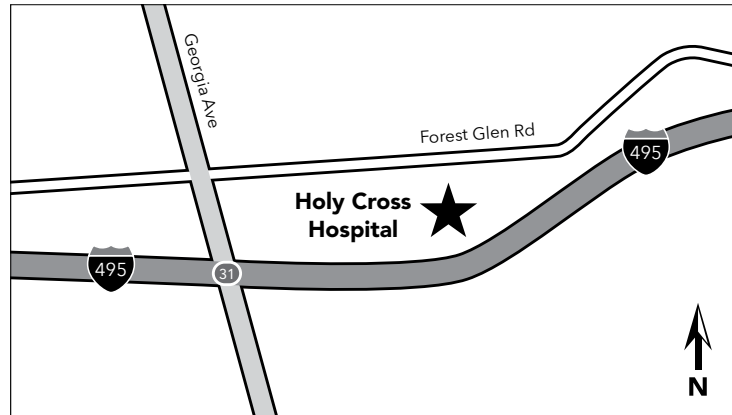

Shady Grove Medical Center

1396 Piccard Drive
Rockville, MD 20850

301-548-5700 (TTY 711) De 8 a. m. a 5 p. m., de lunes a viernes

301-548-5755 Farmacia De 8:30 a. m. a 5:30 p. m., de lunes a viernes

Visite kp.org/shadygrove (en inglés) para consultar los servicios.



MAPA



Para comunicarse con Servicio a los Miembros, visite kp.org/espanol o llame sin costo al **855-249-5019 (TTY 711)**.

Consulte la Guía para Miembros actual para obtener más información sobre sus beneficios.

Las direcciones, los números de teléfono y los horarios de atención de los centros de atención están sujetos a cambios. No se puede garantizar la continuación de la disponibilidad ni de la participación de los centros o de los servicios que se ofrecen en ellos. Consulte la información más actualizada en kp.org/espanol.

Todos los centros de atención cuentan con accesos para sillas de ruedas, a menos que se indique lo contrario.

Silver Spring Medical Center

12201 Plum Orchard Drive
Silver Spring, MD 20904

301-572-1000 (TTY 711) De 8 a. m. a 5 p. m., de lunes a viernes
301-572-1055 Farmacia De 8:30 a. m. a 5:30 p. m., de lunes a viernes

Visite kp.org/silverspring (en inglés) para consultar los servicios.



MAPA



South Baltimore County Medical Center

1701 Twin Springs Road
Halethorpe, MD 21227

410-737-5000 De 7:30 a. m. a 5 p. m., de lunes a viernes
410-737-5200 Farmacia Las 24 horas del día, los 7 días de la semana, incluidos los días festivos

Visite kp.org/southbaltimore (en inglés) para consultar los servicios o hacer un recorrido virtual.



RECORRIDO VIRTUAL



MAPA

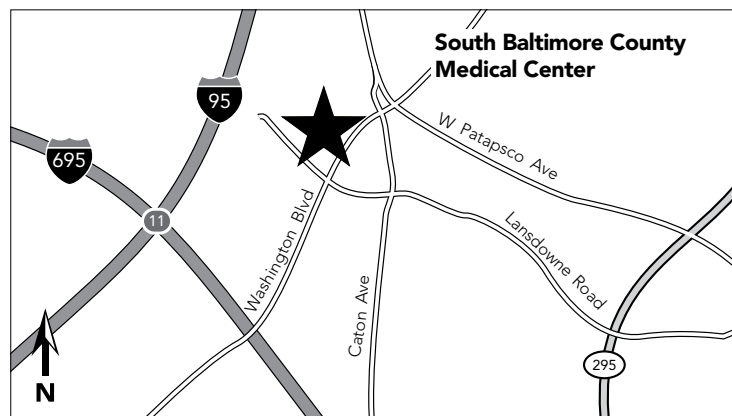

Para comunicarse con Servicio a los Miembros, visite kp.org/espanol o llame sin costo al **855-249-5019 (TTY 711)**.

Consulte la Guía para Miembros actual para obtener más información sobre sus beneficios.

Las direcciones, los números de teléfono y los horarios de atención de los centros de atención están sujetos a cambios. No se puede garantizar la continuación de la disponibilidad ni de la participación de los centros o de los servicios que se ofrecen en ellos. Consulte la información más actualizada en kp.org/espanol.

Todos los centros de atención cuentan con accesos para sillas de ruedas, a menos que se indique lo contrario.

Well by Kaiser Permanente™ en Friendship Heights

5402 Wisconsin Ave., Suite A
Chevy Chase, MD 20815

703-359-7878

De 8 a. m. a 5 p. m., de lunes a viernes

Visite kp.org/well (en inglés) para consultar los servicios.



MAPA

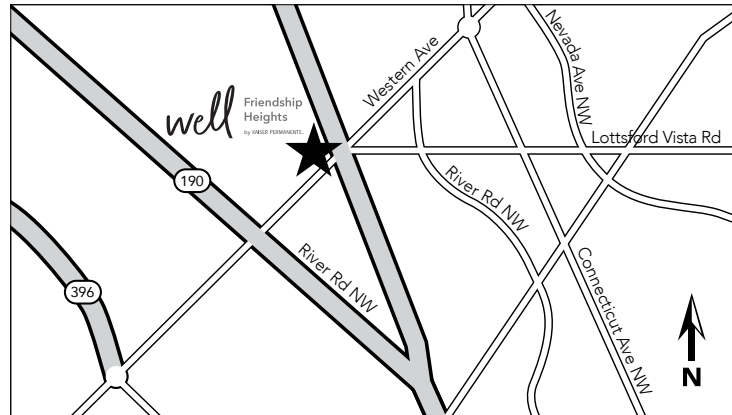

West Hyattsville Medical Center

5620 Ager Road
Hyattsville, MD 20782

240-906-6500 (TTY 711) De 8 a. m. a 5:30 p. m., de lunes a viernes

240-906-6600 Farmacia De 8:30 a. m. a 5:30 p. m., de lunes a viernes

Visite kp.org/westhyattsville (en inglés) para consultar los servicios.



MAPA

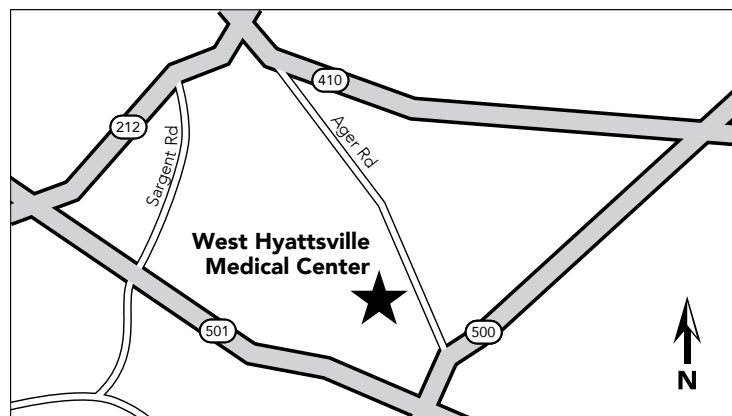

Para comunicarse con Servicio a los Miembros, visite kp.org/espanol o llame sin costo al **855-249-5019 (TTY 711)**.

Consulte la Guía para Miembros actual para obtener más información sobre sus beneficios.

Las direcciones, los números de teléfono y los horarios de atención de los centros de atención están sujetos a cambios. No se puede garantizar la continuación de la disponibilidad ni de la participación de los centros o de los servicios que se ofrecen en ellos. Consulte la información más actualizada en kp.org/espanol.

Todos los centros de atención cuentan con accesos para sillas de ruedas, a menos que se indique lo contrario.

White Marsh Medical Center

4920 Campbell Blvd.
Nottingham, MD 21236

410-933-7600 (TTY 711) De 8 a. m. a 5 p. m., de lunes a viernes
410-933-7626 Farmacia De 8 a. m. a 11 p. m., de lunes a viernes
 De 9 a. m. a 5 p. m., sábados, domingos y días festivos



MAPA

Visite kp.org/whitemarsh (en inglés) para consultar los servicios.

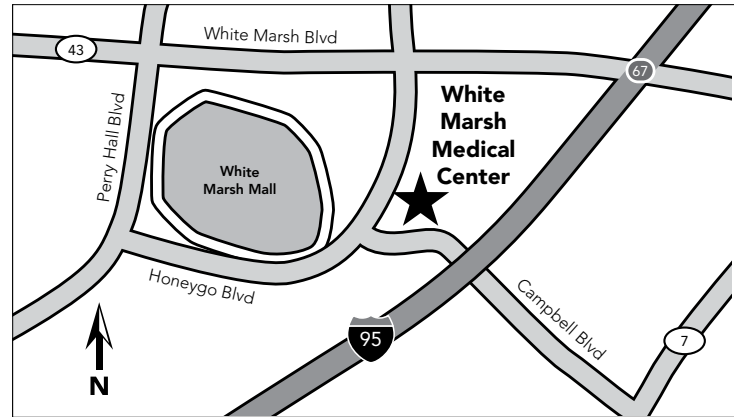

Woodlawn Medical Center

7141 Security Blvd.
Baltimore, MD 21244

443-663-6000 (TTY 711) De 8 a. m. a 5 p. m., de lunes a viernes
443-663-6116 Farmacia De 8 a. m. a 6 p. m., de lunes a viernes



MAPA

Visite kp.org/woodlawn (en inglés) para consultar los servicios.

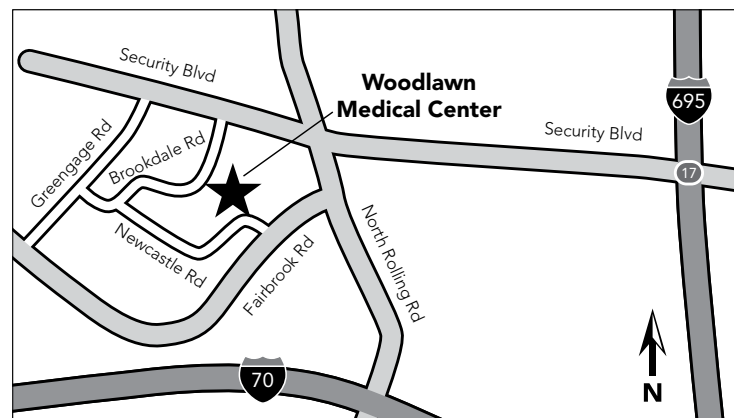

Para comunicarse con Servicio a los Miembros, visite kp.org/espanol o llame sin costo al **855-249-5019 (TTY 711)**.

Consulte la Guía para Miembros actual para obtener más información sobre sus beneficios.

Las direcciones, los números de teléfono y los horarios de atención de los centros de atención están sujetos a cambios. No se puede garantizar la continuación de la disponibilidad ni de la participación de los centros o de los servicios que se ofrecen en ellos. Consulte la información más actualizada en kp.org/espanol.

Todos los centros de atención cuentan con accesos para sillas de ruedas, a menos que se indique lo contrario.



Centros de cirugía ambulatoria*

Los miembros de Kaiser Permanente pueden programar su procedimiento quirúrgico ambulatorio en los siguientes centros de cirugía ambulatoria:

Centros de cirugía ambulatoria de los centros médicos de Kaiser Permanente

DISTRITO DE COLUMBIA

Kaiser Permanente Capitol Hill Medical Center
700 Second St. NE
Washington, DC 20002
Número principal: 202-346-3000

MARYLAND

Gaithersburg Medical Center
655 Watkins Mill Road
Gaithersburg, MD 20879
Número principal: 240-632-4000

Kensington Medical Center
10810 Connecticut Ave.
Kensington, MD 20895
Número principal: 301-929-7100

Largo Medical Center
1221 Mercantile Lane
Largo, MD 20774
Número principal: 301-618-5500

South Baltimore County Medical Center
1701 Twin Springs Road
Halethorpe, MD 21227
Número principal: 410-737-5000

Centros de cirugía ambulatoria participantes

DISTRITO DE COLUMBIA

Endoscopy Center of Washington
2021 K St. NW
Suite 115
Washington, DC 20006
Número principal: 202-775-8692

MARYLAND

Capital Children's Healthcare LLC
1220 Caraway Court
Suite 1050
Upper Marlboro, MD 20774
Número principal: 301-494-3000

Clinical Associates PA
750 Main St.
Reisterstown, MD 21136
Número principal: 410-526-7800

Clinical Associates PA
515 Fairmount Ave.
Suite 100A
Towson, MD 21286
Número principal: 410-494-1315

Dialysis Access Services, LLC
1666 Sulphur Spring Road
Baltimore, MD 21227
Número principal: 410-242-0029

Dialysis Access Services, LLC
2405 York Road
Suite 100
Timonium, MD 21093
Número principal: 410-560-2257

Si considera que tiene una emergencia médica, acuda al hospital más cercano o llame al 911.

Para comunicarse con Servicio a los Miembros, visite kp.org/espanol o llame sin costo al **855-249-5019** (TTY **711**).

*Las direcciones, los números de teléfono y los horarios de atención de los centros de atención pueden cambiar. No podemos garantizar que todos los médicos, centros médicos, hospitales y otros proveedores que aparecen en la lista todavía estén disponibles.

Consulte la Guía para Miembros actual para obtener más información sobre sus beneficios.

No todos los servicios están disponibles en todos los sitios o centros médicos. Kaiser Permanente se reserva el derecho a cambiar el lugar en donde se prestan los servicios. Consulte la información más actualizada en kp.org/espanol.

Todos los centros de atención cuentan con accesos para sillas de ruedas, a menos que se indique lo contrario.

George Thomas Grace MD Surgery Center

300 Frederick Road
Suite 200
Baltimore, MD 21228
Número principal: 410-744-0900

Harford Endoscopy Center

2214 Old Emmorton Road
Suite 100
Bel Air, MD 21015
Teléfono principal: 410-838-6345

Northern Baltimore Surgery Center LLC

110 West Road
Suite 229
Towson, MD 21204
Número principal: 410-825-3131

Northwest Hospital Center ASC

5401 Old Court Road
Randallstown, MD 21133
Número principal: 410-521-2200

Silver Spring Ophthalmology

8630 Fenton St.
Suite 800
Silver Spring, MD 20910
Número principal: 301-585-8880

Sinai Hospital: Servicios Cardíacos para Pacientes Hospitalizados y Ambulatorios

2401 West Belvedere Ave.
Baltimore, MD 21215
Número principal: 410-601-5461

Summit Ambulatory Surgical Center

21 Crossroads Drive
Suites 220 y 450
Owings Mills, MD 21117
Número principal: 410-581-1600

Timonium Surgery Center

1954 Greenspring Drive
Suite LL18
Timonium, MD 21093
Número principal: 410-560-3301

Si considera que tiene una emergencia médica, acuda al hospital más cercano o llame al 911.

Para comunicarse con Servicio a los Miembros, visite kp.org/espanol o llame sin costo al **855-249-5019** (TTY **711**).

*Las direcciones, los números de teléfono y los horarios de atención de los centros de atención pueden cambiar. No podemos garantizar que todos los médicos, centros médicos, hospitales y otros proveedores que aparecen en la lista todavía estén disponibles.

Consulte la Guía para Miembros actual para obtener más información sobre sus beneficios.

No todos los servicios están disponibles en todos los sitios o centros médicos. Kaiser Permanente se reserva el derecho a cambiar el lugar en donde se prestan los servicios. Consulte la información más actualizada en kp.org/espanol.

Todos los centros de atención cuentan con accesos para sillas de ruedas, a menos que se indique lo contrario.



Servicios de diálisis*

Servicios de diálisis en centros médicos de Kaiser Permanente

DISTRITO DE COLUMBIA

Kaiser Permanente Capitol Hill Medical Center

700 Second St. NE
Washington, DC 20002
Número principal: 202-346-3000

MARYLAND

Largo Medical Center

1221 Mercantile Lane
Largo, MD 20774
Número principal: 301-618-5500

Woodlawn Medical Center

7141 Security Blvd.
Baltimore, MD 21244
Número principal: 443-663-6000

Servicios de diálisis participantes

DISTRITO DE COLUMBIA

Brentwood Dialysis

1231 Brentwood Rd NE
Washington, DC 20018
Número principal: 202-636-3711

DBA Rai Potomac Dialysis

1918 14th St. SE
Washington, DC 20020
Número principal: 202-889-0529

Dva Healthcare Renal Care GWU N Street

1920 N St. NW
Washington, DC 20036
Número principal: 202-861-2250

Eighth Street Dialysis

300 8th St. NE
Washington, DC 20002
Número principal: 202-543-9105

Grant Park Dialysis

5000 Nannie Helen Burroughs Ave.
Washington, DC 20019
Número principal: 202-399-7700

GWU Southeast Dialysis

3857A Pennsylvania Ave. SE
Washington, DC 20020
Número principal: 202-581-9440

K Street Dialysis

2131 K St. NW
Washington, DC 20037
Número principal: 800-424-6589

Rai-Chillum - Washington

6411 Chillum Place NW
Washington, DC 20012
Número principal: 202-882-1865

Si considera que tiene una emergencia médica, acuda al hospital más cercano o llame al 911.

Para comunicarse con Servicio a los Miembros, visite kp.org/espanol o llame sin costo al **855-249-5019** (TTY **711**).

*Las direcciones, los números de teléfono y los horarios de atención de los centros de atención pueden cambiar. No podemos garantizar que todos los médicos, centros médicos, hospitales y otros proveedores que aparecen en la lista todavía estén disponibles.

Consulte la Guía para Miembros actual para obtener más información sobre sus beneficios.

No todos los servicios están disponibles en todos los sitios o centros médicos. Kaiser Permanente se reserva el derecho a cambiar el lugar en donde se prestan los servicios. Consulte la información más actualizada en kp.org/espanol.

Todos los centros de atención cuentan con accesos para sillas de ruedas, a menos que se indique lo contrario.

DBA Rai Potomac Dialysis

1918 14th St. SE
Washington, DC 20020
Número principal: 202-889-0529

RTC Lee Street Dialysis

5155 Lee St. NE
Washington, DC 20002
Número principal: 202-398-1047

TRC Georgetown on the Potomac

2233 Wisconsin Ave. NW
Suite 215
Washington, DC 20007
Número principal: 202-337-1431

TRC Union Plaza Dialysis Center

810 First St. NE, Suite 100
Washington, DC 20002
Número principal: 202-842-3127

Washington Center For Aging

2601 18th St. NE
Washington, DC 20018
Número principal: 202-636-7212

MARYLAND**Aberdeen Dialysis**

780 West Bel Air Ave., Suite 1
Aberdeen, MD 21001
Número principal: 410-273-9333

ADC 1, Inc

9106 Pine View Lane
Clinton, MD 20735
Número principal: 301-856-1600

Advanced Dialysis Center

299 Hurley Ave.
Rockville, MD 20850
Número principal: 301-577-1007

ARA Adelphi, LLC

1801 Metzert Road
Hyattsville, MD 20783
Número principal: 301-434-0500

Baltimore Geriatric and Rehab Dialysis

4940 Eastern Ave.
Baltimore, MD 21224
Número principal: 410-550-0612

Bel Air Dialysis

2225 Old Emmorton Road, Suite 105
Bel Air, MD 21015
Número principal: 410-515-2078

Bma of Leonardstown

40865 Merchants Lane
Leonardtown, MD 20650
Número principal: 301-870-2174

Brandywine Dialysis

7651 Matapeake Business Dr., Suite 206
Brandywine, MD 20613
Número principal: 301-782-7863

Briggs Chaney Dialysis

13875 Outlet Drive
Silver Spring, MD 20904
Número principal: 301-890-8976

Calverton Dialysis

4780 Corridor Place, Suite C
Beltsville, MD 20705
Número principal: 800-424-6589

Catonsville Dialysis

1581 Sulphur Spring Road, Suite 112
Baltimore, MD 21227
Número principal: 410-242-7766

Cedar Lane Dialysis

6334 Cedar Lane, Suite 101
Columbia, MD 21044
Número principal: 410-531-5470

Charles County Dialysis

4475 Regency Place
Suites 102 y 103
White Plains, MD 20695
Número principal: 301-932-9874

Continúa en la página siguiente



Si considera que tiene una emergencia médica, acuda al hospital más cercano o llame al 911.

Para comunicarse con Servicio a los Miembros, visite kp.org/espanol o llame sin costo al **855-249-5019** (TTY **711**).

*Las direcciones, los números de teléfono y los horarios de atención de los centros de atención pueden cambiar. No podemos garantizar que todos los médicos, centros médicos, hospitales y otros proveedores que aparecen en la lista todavía estén disponibles.

Consulte la Guía para Miembros actual para obtener más información sobre sus beneficios.

No todos los servicios están disponibles en todos los sitios o centros médicos. Kaiser Permanente se reserva el derecho a cambiar el lugar en donde se prestan los servicios. Consulte la información más actualizada en kp.org/espanol.

Todos los centros de atención cuentan con accesos para sillas de ruedas, a menos que se indique lo contrario.

Concerto Maryland LLC

1531 S. Edgewood St., Suite D
Halethorpe, MD 21227
Número principal: 443-364-4362

Dalhart Dialysis LLC dba La Plata Dialysis

6700 Crain Highway
La Plata, MD 20646
Número principal: 615-341-5875

Davita Largo Town Center Dialysis

1101 Mercantile Lane, Suite 104
Largo, MD 20774
Número principal: 301-341-7480

District Heights Dialysis

5701 Silver Hill Road
District Heights, MD 20747
Teléfono principal: 301-817-0010

DSI Fort Washington, LLC

10707 Indian Head Highway
Fort Washington, MD 20744
Número principal: 214-736-2728

DSI Silver Hill Dialysis

5652 Silver Hill Road
District Heights, MD 20747
Número principal: 301-967-9891

Dulaney Towson Dialysis Center

113 West Road, Suite 201
Towson, MD 21204
Teléfono principal: 410-825-3690

Dundalk Dialysis

14 Commerce St.
Baltimore, MD 21222
Número principal: 410-284-9000

Dundalk Dialysis

8412 Georgia Ave.
Silver Spring, MD 20910
Número principal: 301-563-6618

Dva Healthcare-Howard St.

22 S Howard St.
Baltimore, MD 21201
Número principal: 410-539-5015

Edgewood Dialysis

1415 S Mountain Road, Suite 105
Joppa MD, 21085
Número principal: 800-424-6589

Falls Road Dialysis

10753 Falls Road, Suite 115
Lutherville, MD 21093
Número principal: 410-494-0811

FMC Dialysis Services Waldorf

3510 Old Washington Road, Suite 300
Waldorf, MD 20602
Número principal: 301-870-0220

FMC of Porter White Marsh

8013 Corporate Drive
Nottingham, MD 21236
Número principal: 410-931-2478

FMC Prince George County

7558 Annapolis Road, Suite C1
Hyattsville, MD 20784
Número principal: 301-429-3555

FMC Randallstown dba Patapsco Valley

9109 Liberty Road
Randallstown, MD 21133
Número principal: 410-655-5817

Forest Landing Dialysis

2220 Commerce Road, Suite 1
Forest Hill, MD 21050
Número principal: 410-638-6020

Forestville Dialysis

3424 Donnell Drive
Forestville, MD 20747
Número principal: 301-568-0381

Fresenius Kidney Care Pikesville

115 McHenry Ave., Suite 1D
Pikesville, MD 21208
Número principal: 678-354-6430

Fresenius Medical Care Surrats

8949 Woodyard Road
Clinton, MD 20735
Número principal: 301-856-7536

Si considera que tiene una emergencia médica, acuda al hospital más cercano o llame al 911.

Para comunicarse con Servicio a los Miembros, visite kp.org/espanol o llame sin costo al **855-249-5019** (TTY **711**).

*Las direcciones, los números de teléfono y los horarios de atención de los centros de atención pueden cambiar. No podemos garantizar que todos los médicos, centros médicos, hospitales y otros proveedores que aparecen en la lista todavía estén disponibles.

Consulte la Guía para Miembros actual para obtener más información sobre sus beneficios.

No todos los servicios están disponibles en todos los sitios o centros médicos. Kaiser Permanente se reserva el derecho a cambiar el lugar en donde se prestan los servicios. Consulte la información más actualizada en kp.org/espanol.

Todos los centros de atención cuentan con accesos para sillas de ruedas, a menos que se indique lo contrario.

Friendly Farms Home Dialysis

10905 Ft. Washington Road
Suite 307
Fort Washington, MD 20744
Número principal: 301-292-0540

Glen Burnie Dialysis

6934 Aviation Blvd., Suite K
Glen Burnie, MD 21061
Número principal: 410-553-6951

Greenmount Central Dialysis

423 E North Ave.
Baltimore, MD 21202
Número principal: 443-220-0780

Harbor Park Dialysis

111 Cherry Hill Road
Baltimore, MD 21225
Número principal: 410-354-3037

Havanna Dialysis LLC

dba Gaithersburg Dialysis
202 Perry Parkway, Suite 3
Gaithersburg, MD 20877
Número principal: 301-987-0912

Holy Cross Dialysis Center Woodmore

11721 Woodmore Road
Bowie, MD 20721
Número principal: 301-754-7560

Holy Cross Dialysis Silver Spring

1500 Forest Glen Road
Silver Spring, MD 20910
Número principal: 301-390-7270

Howard County Dialysis

5999 Harpers Farm Road
Suite E-110
Columbia, MD 21044
Número principal: 410-997-4244

JB Zachary Dialysis Center

333 Cassell Drive, Suite 2300
Baltimore, MD 21224
Número principal: 410-550-0611

Kidney Home Center

2245 Rolling Run Drive, Suite 4
Baltimore, MD 21244
Número principal: 410-265-6515

Kidney Home Center

6934 Aviation Blvd., Suite H
Glen Burnie, MD 21061
Número principal: 410-760-4976

Lakeside Dialysis

10401 Hospital Drive
Clinton, MD 20735
Número principal: 301-856-6550

Landover Dialysis

1200 Mercantile Lane, Suite 105
Largo, MD 20774
Número principal: 301-322-2861

Largo Town Center Dialysis

1101 Mercantile Lane, Suite 104
Largo, MD 20774
Número principal: 301-341-7480

Laurel Lakes Dialysis

14500 Laurel Place
Largo, MD 20707
Número principal: 301-497-5454

Loch Raven Dialysis

5315 York Road
Baltimore, MD 21212
Número principal: 800-424-6589

Mason Dixon Dialysis Facilities Inc

3689 Offutt Road, Suite A
Randallstown MD 21133
Número principal: 410-922-2475

Mason Dixon Dialysis Facilities Inc

9635-A Liberty Road, Suite 100
Randallstown, MD 21133
Número principal: 410-521-7851

Continúa en la página siguiente 

Si considera que tiene una emergencia médica, acuda al hospital más cercano o llame al 911.

Para comunicarse con Servicio a los Miembros, visite kp.org/espanol o llame sin costo al **855-249-5019** (TTY **711**).

*Las direcciones, los números de teléfono y los horarios de atención de los centros de atención pueden cambiar. No podemos garantizar que todos los médicos, centros médicos, hospitales y otros proveedores que aparecen en la lista todavía estén disponibles.

Consulte la Guía para Miembros actual para obtener más información sobre sus beneficios.

No todos los servicios están disponibles en todos los sitios o centros médicos. Kaiser Permanente se reserva el derecho a cambiar el lugar en donde se prestan los servicios. Consulte la información más actualizada en kp.org/espanol.

Todos los centros de atención cuentan con accesos para sillas de ruedas, a menos que se indique lo contrario.

Mather Dialysis LLC

1840 York Road, Suite A
Timonium, MD 21093

Mercy Dialysis

315 N Calvert St., Suite 300
Baltimore, MD 21202
Número principal: 410-332-1122

Mt. Rainier Dialysis

2303 Varnum St.
Mt. Rainier, MD 20712
Número principal: 301-277-5350

North Rolling Road Dialysis

1108 N Rolling Road
Catonsville, MD 21228
Número principal: 410-788-1378

Northwest Dialysis Center

2245 Rolling Run Drive, Suite 1
Baltimore, MD 21244
Número principal: 410-265-0158

Odenton Dialysis

1360 Blair Drive
Suites L y M
Odenton, MD 21113
Número principal: 410-674-3918

Pasadena Dialysis

8894 Fort Smallwood Road
Suite 12
Pasadena, MD 21122
Número principal: 410-439-1390

Rai Baltimore - Beltsville

10701 Baltimore Ave.
Beltsville, MD 20705
Número principal: 301-595-0263

Rai Care Centers of Clinton

dba Rai Old Alexandria
7201 Old Alexandria Ferry Road
Suite 6
Clinton, MD 20735
Número principal: 301-877-3263

Renal Care & Management Lanham Inc

8855 Annapolis Road
Suite 200
Lanham, MD 20706
Número principal: 301-731-0880

Renal Care of Bowie

4861 Telsa Drive
Suites G y H
Bowie, MD 20715
Número principal: 301-809-5342

Renal Care Partners of Prince Frederick

205 Steeple Chase Drive
Suite 201
Prince Frederick, MD 20678
Número principal: 410-414-8000

Renal Treatment Center Mid-Atlantic

201 E. University Parkway
Baltimore, MD 21218
Número principal: 410-554-4535

RTC Germantown

20111 Century Blvd.
Suite C
Germantown, MD 20874
Número principal: 301-754-1919

RTC Kidney Care of Largo

1300 Mercantile Lane
Suite 194
Upper Marlboro, MD 20774
Número principal: 301-925-4100

RTC Kidney Care of Laurel

14631 Laurel Bowie Road
Suites 100 a 105
Laurel, MD 20707
Número principal: 866-571-6766

RTC Owings Mills

11221 Dolfield Blvd.
Suite 118
Owings Mills, MD 21117
Número principal: 410-363-2019

Si considera que tiene una emergencia médica, acuda al hospital más cercano o llame al 911.

Para comunicarse con Servicio a los Miembros, visite kp.org/espanol o llame sin costo al **855-249-5019** (TTY **711**).

*Las direcciones, los números de teléfono y los horarios de atención de los centros de atención pueden cambiar. No podemos garantizar que todos los médicos, centros médicos, hospitales y otros proveedores que aparecen en la lista todavía estén disponibles.

Consulte la Guía para Miembros actual para obtener más información sobre sus beneficios.

No todos los servicios están disponibles en todos los sitios o centros médicos. Kaiser Permanente se reserva el derecho a cambiar el lugar en donde se prestan los servicios. Consulte la información más actualizada en kp.org/espanol.

Todos los centros de atención cuentan con accesos para sillas de ruedas, a menos que se indique lo contrario.

RTC Rockville

14915 Broschart Road
Rockville, MD 20850
Número principal: 301-424-3633

RTC Seton Drive Dialysis

4800 Seton Drive
Baltimore, MD 21215
Número principal: 410-585-0446

RTC Wheaton

11941 Georgia Ave.
Silver Spring, MD 20902
Número principal: 301-949-9620

Severn River Dialysis

163 Jennifer Road
Suite A
Annapolis, MD 21401
Número principal: 410-224-4302

Silver Spring Dialysis

8040 Georgia Ave.
Suite 150
Silver Spring, MD 20910
Número principal: 301-608-8961

Southern Maryland Dialysis

9211 Stuart Lane
Piso 4
Clinton, MD 20735
Número principal: 301-856-6602

SURC Bethesda, LLC

dba US Renal Care Bethesda
4701 Sangamore Road
Suite P017
Bethesda, MD 20816
Número principal: 301-761-3864

Total Renal Care Inc

dba Glenarden Dialysis
9701 Philadelphia Court
Suite A
Lanham, MD 20706
Número principal: 301-918-3830

TRC Harford Road Dialysis Center

5800 Harbord Road
Baltimore, MD 21214
Número principal: 410-444-1544

TRC Rivertowne Dialysis

6192 Oxon Hill Road
Piso 1
Oxon Hill, MD 20745
Número principal: 301-839-3443

Twenty Fifth Street Dialysis

920 E 25th St.
Baltimore, MD 21218
Número principal: 410-235-1611

US Renal Care New Carrollton LLC

8317 Annapolis Road
New Carrollton, MD 20784
Número principal: 301-459-1505

Victory Dialysis LLC

dba Glen Burnie Dialysis
6934 Aviation Blvd.
Suites J-K-L-M
Glen Burnie, MD 21061
Número principal: 410-553-6951

Whitesquare Dialysis

1 Nashua Court
Suite E
Essex, MD 21221
Número principal: 410-687-5580

Windsor Dialysis

2707 N. Rolling Road
Suites 104 a 105
Windsor Mill, MD 21244
Número principal: 410-944-2649

Wye Oak Dialysis LLC

dba Cadia Dialysis
12325 New Hampshire Ave.
Silver Spring, MD 20904
Número principal: 301-244-3027

Si considera que tiene una emergencia médica, acuda al hospital más cercano o llame al 911.

Para comunicarse con Servicio a los Miembros, visite kp.org/espanol o llame sin costo al **855-249-5019** (TTY **711**).

*Las direcciones, los números de teléfono y los horarios de atención de los centros de atención pueden cambiar. No podemos garantizar que todos los médicos, centros médicos, hospitales y otros proveedores que aparecen en la lista todavía estén disponibles.

Consulte la Guía para Miembros actual para obtener más información sobre sus beneficios.

No todos los servicios están disponibles en todos los sitios o centros médicos. Kaiser Permanente se reserva el derecho a cambiar el lugar en donde se prestan los servicios. Consulte la información más actualizada en kp.org/espanol.

Todos los centros de atención cuentan con accesos para sillas de ruedas, a menos que se indique lo contrario.



Proveedores de equipo médico duradero*

Proveedores de equipo médico duradero participantes

DISTRITO DE COLUMBIA

Bio Prosthetic-Orthotic Lab Inc

111 Michigan Ave. NW
Washington, DC 20010
Número principal: 703-726-4092

MARYLAND

American Medical Equipment

733 Frederick Road
Catonsville, MD 21228
Número principal: 410-719-1222

America's Healthcare at Home Inc

1510-R Caton Center Drive
Baltimore, MD 21227
Número principal: 410-737-9200

Apria Healthcare Inc - Baltimore

9321 Philadelphia Road
Suites I a la J
Baltimore, MD 21237
Número principal: 410-391-0300

Apria Healthcare Inc - Beltsville

12400 Kiln Court
Beltsville, MD 20705
Número principal: 301-210-0505

Bio Prosthetic-Orthotic Lab Inc

12122A Heritage Park Circle
Suite 512
Wheaton, MD 20906
Número principal: 703-726-4092

C D Denison Orthopaedic

32 West Road
Suite 120
Towson, MD 21204
Número principal: 410-321-6844

Caring Touch Medical

130 Holiday Court
Suite 101
Annapolis, MD 21401
Número principal: 410-571-6752

Caring Touch Medical

2401 W Belvedere Ave.
Baltimore, MD 21215
Número principal: 410-601-4725

Caring Touch Medical

2205 York Road
Suite 103
Timonium, MD 21093
Número principal: 410-308-8801

Caring Touch Medical

7501 Osler Drive
Suite 213
Towson, MD 21204
Número principal: 410-337-1081

Comfort Care Medical Equipment

405 Frederick Road
Suite 158A
Baltimore, MD 21228
Número principal: 443-519-2113

Comfort Care Medical Equipment

1105 N Point Blvd.
Suite 306
Baltimore, MD 21224
Número principal: 443-519-2113

Comfort Care Medical Equipment

510 Upper Chesapeake Drive
Suite 512
Bel Air, MD 21014
Número principal: 443-519-2113

Comfort Care Medical Equipment

7801 York Road
Suite 336
Towson, MD 21204
Número principal: 443-519-2113

Si considera que tiene una emergencia médica, acuda al hospital más cercano o llame al 911.

Para comunicarse con Servicio a los Miembros, visite kp.org/espanol o llame sin costo al **855-249-5019** (TTY **711**).

*Las direcciones, los números de teléfono y los horarios de atención de los centros de atención pueden cambiar. No podemos garantizar que todos los médicos, centros médicos, hospitales y otros proveedores que aparecen en la lista todavía estén disponibles.

Consulte la Guía para Miembros actual para obtener más información sobre sus beneficios.

No todos los servicios están disponibles en todos los sitios o centros médicos. Kaiser Permanente se reserva el derecho a cambiar el lugar en donde se prestan los servicios. Consulte la información más actualizada en kp.org/espanol.

Todos los centros de atención cuentan con accesos para sillas de ruedas, a menos que se indique lo contrario.

Coram Healthcare Corp of DC

7150 Columbia Gateway Drive
Suite E
Columbia, MD 21046
Número principal: 410-720-6501

Dynasplint Systems, Inc

770 Ritchie Highway
Suite W-21
Severna Park, MD 21146
Número principal: 410-544-9530

Hanger Clinic

14280 Park Center Drive
Suite 102
Laurel, MD 20707
Número principal: 301-220-3282

Hanger Clinic

9101 Franklin Square Drive
Suite 214
Rosedale, MD 21237
Número principal: 443-231-3740

Hanger Prosthetic & Orthotic - Greenspring

5051 Greenspring Ave., Suite 103
Baltimore, MD 21209
Número principal: 410-664-2182

Hanger Prosthetics and Orthotics

9711 Medical Center Drive
Suite 106
Rockville, MD 20850
Número principal: 301-251-0251

Home Mediservice

540 South Union Ave.
Havre De Grace, MD 21078
Número principal: 410-939-1212

Johns Hopkins Pharmaquip

5901 Holabird Ave.
Suite A
Baltimore, MD 21224
Número principal: 410-288-8150

Johns Hopkins Pharmaquip

10753 Falls Road
Pavillion II Suite 115
Lutherville, MD 21093
Número principal: 410-847-3535

Maryland Orthotics & Prosthetics

8517 Loch Raven Blvd.
Baltimore, MD 21286
Número principal: 410-665-8200

Maryland Real Life Designs LLC

3435 Box Hill Corporate Center Drive
Suite D
Abingdon, MD 21009
Número principal: 410-569-0606

Maryland Real Life Designs LLC

110 West Road
Suite 105
Towson, MD 21204
Número principal: 410-296-5462

Metro Prosthetics Inc

7438 Annapolis Road
Hyattsville, MD 20784
Número principal: 301-459-0999

Metro Prosthetics Inc

8114 Sandpiper Circle
Suite 120
Nottingham, MD 21236
Número principal: 410-870-0365

Mid-Atlantic Health Care Inc

11900 Baltimore Ave.
Unit C
Beltsville, MD 20705
Número principal: 800-946-9943

Continúa en la página siguiente 

Si considera que tiene una emergencia médica, acuda al hospital más cercano o llame al 911.

Para comunicarse con Servicio a los Miembros, visite kp.org/espanol o llame sin costo al **855-249-5019** (TTY **711**).

*Las direcciones, los números de teléfono y los horarios de atención de los centros de atención pueden cambiar. No podemos garantizar que todos los médicos, centros médicos, hospitales y otros proveedores que aparecen en la lista todavía estén disponibles.

Consulte la Guía para Miembros actual para obtener más información sobre sus beneficios.

No todos los servicios están disponibles en todos los sitios o centros médicos. Kaiser Permanente se reserva el derecho a cambiar el lugar en donde se prestan los servicios. Consulte la información más actualizada en kp.org/espanol.

Todos los centros de atención cuentan con accesos para sillas de ruedas, a menos que se indique lo contrario.

Mid-Atlantic Health Care Inc

9321 Philadelphia Road
Suite K
Rosedale, MD 21237
Número principal: 410-918-0616

Nations Healthcare LLC

11515 Cronridge Drive, Suite L
Owings Mills, MD 21117
Número principal: 410-356-9006

Neb Doctors of Maryland LLC

5022 Campbell Blvd.
Suite I
Nottingham, MD 21236
Número principal: 410-335-6175

Neb Doctors of Maryland LLC

10839 Philadelphia Road
Suite B
White Marsh, MD 21162
Número principal: 410-335-6175

**Neighborcare Home Medical
Equipment of MD**

9105 Whiskey Bottom Road
Suite G
Laurel, MD 20723
Número principal: 301-362-7600

Orthopartners Inc dba

Restore OPC
6760 Alexander Bell Drive
Suite 150
Columbia, MD 21046
Número principal: 410-290-0772

Roberts Home Medical

9003 Yellow Brick Road
Suite K
Baltimore, MD 21237
Número principal: 410-391-6800

Roberts Home Medical

20465 Seneca Meadows Parkway
Germantown, MD 20876
Número principal: 301-353-0300

Towson Medical Equip Co Inc

1844 E Joppa Road
Baltimore, MD 21234
Número principal: 410-882-4005

Si considera que tiene una emergencia médica, acuda al hospital más cercano o llame al 911.

Para comunicarse con Servicio a los Miembros, visite kp.org/espanol o llame sin costo al **855-249-5019** (TTY **711**).

*Las direcciones, los números de teléfono y los horarios de atención de los centros de atención pueden cambiar. No podemos garantizar que todos los médicos, centros médicos, hospitales y otros proveedores que aparecen en la lista todavía estén disponibles.

Consulte la Guía para Miembros actual para obtener más información sobre sus beneficios.

No todos los servicios están disponibles en todos los sitios o centros médicos. Kaiser Permanente se reserva el derecho a cambiar el lugar en donde se prestan los servicios. Consulte la información más actualizada en kp.org/espanol.

Todos los centros de atención cuentan con accesos para sillas de ruedas, a menos que se indique lo contrario.



Servicios de planificación familiar*

Servicios de planificación familiar participantes

MARYLAND

Planned Parenthood of Maryland

929 West St.
Suite 305
Annapolis, MD 21401
Número principal: 410-263-2160

Planned Parenthood of Maryland

330 North Howard St.
Baltimore, MD 21201
Número principal: 410-576-1414

Planned Parenthood of Metro Washington DC

19650 Club House Road
Suite 104
Montgomery Village, MD 20886
Número principal: 202-208-1300

Planned Parenthood of Metro Washington DC

1400 Spring St.
Silver Spring, MD 20910
Número principal: 301-608-3448

Si considera que tiene una emergencia médica, acuda al hospital más cercano o llame al 911.

Para comunicarse con Servicio a los Miembros, visite kp.org/espanol o llame sin costo al **855-249-5019** (TTY **711**).

*Las direcciones, los números de teléfono y los horarios de atención de los centros de atención pueden cambiar. No podemos garantizar que todos los médicos, centros médicos, hospitales y otros proveedores que aparecen en la lista todavía estén disponibles.

Consulte la Guía para Miembros actual para obtener más información sobre sus beneficios.

No todos los servicios están disponibles en todos los sitios o centros médicos. Kaiser Permanente se reserva el derecho a cambiar el lugar en donde se prestan los servicios. Consulte la información más actualizada en kp.org/espanol.

Todos los centros de atención cuentan con accesos para sillas de ruedas, a menos que se indique lo contrario.



Centros de salud con calificación federal*

Centros de salud con calificación federal participantes

MARYLAND

Greater Baden en Brandywine

7450 Albert Road
1.er piso
Brandywine, MD 20613
Número principal: 301-888-2233
Horario: De 8 a. m. a 6 p. m., los lunes, martes y jueves
De 8 a. m. a 7 p. m., los miércoles
De 8 a. m. a 4 p. m., los viernes
De 9 a. m. a 1 p. m., el primer sábado
Servicios: Medicina para adultos, Pediatría

Greater Baden en Brandywine

7450 Albert Road
2.º piso
Brandywine, MD 20613
Número principal: 301-888-2233
Horario: De 8 a. m. a 6 p. m., los lunes, martes y jueves
De 8 a. m. a 8 p. m., los miércoles
De 8 a. m. a 4 p. m., los viernes
De 9 a. m. a 2 p. m., el primer sábado
Servicios: Medicina para adultos, Medicina familiar

Greater Baden en Capitol Heights I

1458 Addison Road South
Capitol Heights, MD 20743
Número principal: 301-324-1500
Horario: De 7:30 a. m. a 4:30 p. m., de lunes a viernes
De 9 a. m. a 2 p. m., el primer sábado
Servicios: Medicina para adultos, Medicina familiar

Greater Baden en Capitol Heights II

1442 Addison Road South
Capitol Heights, MD 20743
Número principal: 240-492-2500
Horario: De 7:30 a. m. a 4:30 p. m., de lunes a viernes
Servicios: Medicina para adultos, Medicina familiar,
Pediatría

Greater Baden en LaPlata

6 Garrett Ave.
La Plata, MD 20646
Número principal: 301-539-5100
Horario: De 8 a. m. a 4 p. m., de lunes a miércoles
De 10 a. m. a 6 p. m., los jueves
Servicios: Medicina para adultos, Medicina familiar

Greater Baden en Leonardtown

23140 Moakley St.
Suite 4
Leonardtown, MD 20650
Número principal: 301-997-1029
Horario: De 8 a. m. a 4 p. m., los lunes, martes,
miércoles y viernes
Servicios: Medicina para adultos, Medicina familiar

Greater Baden en Oxon Hill: Solo pacientes de pediatría

6196 Oxon Hill Road
Suite 540
Oxon Hill, MD 20745
Número principal: 301-686-1665
Horario: De 8 a. m. a 4 p. m., los lunes, martes,
jueves y viernes
De 10 a. m. a 6 p. m., los miércoles
De 9 a. m. a 1 p. m., el tercer sábado
Servicios: Pediatría

Si considera que tiene una emergencia médica, acuda al hospital más cercano o llame al 911.

Para comunicarse con Servicio a los Miembros, visite kp.org/espanol o llame sin costo al **855-249-5019** (TTY **711**).

*Las direcciones, los números de teléfono y los horarios de atención de los centros de atención pueden cambiar. No podemos garantizar que todos los médicos, centros médicos, hospitales y otros proveedores que aparecen en la lista todavía estén disponibles.

Consulte la Guía para Miembros actual para obtener más información sobre sus beneficios.

No todos los servicios están disponibles en todos los sitios o centros médicos. Kaiser Permanente se reserva el derecho a cambiar el lugar en donde se prestan los servicios. Consulte la información más actualizada en kp.org/espanol.

Todos los centros de atención cuentan con accesos para sillas de ruedas, a menos que se indique lo contrario.

Clínicas para Mujeres, Bebés y Niños

Brandywine WIC

7450 Albert Road
1.er piso
Brandywine, MD 20613
Número principal: 301-856-9654
Horario: De 8:30 a. m. a 4:30 p. m., los lunes,
martes y jueves
De 10 a. m. a 6 p. m., los miércoles
De 8 a. m. a 4 p. m., los viernes
De 9 a. m. a 1 p. m., el primer sábado

Capitol Heights WIC

1472 Addison Road South
Capitol Heights, MD 20743
Número principal: 301-324-1873
Horario: De 8:30 a. m. a 5 p. m., de lunes a viernes
De 8:30 a. m. a 12:30 p. m., el primer, segundo
y tercer sábado

Capitol Heights II WIC

1442 Addison Road South
Capitol Heights, MD 20743
Número principal: 240-492-2500
Horario: De 7:30 a. m. a 4:30 p. m., de lunes a viernes

Oxon Hill WIC

6196 Oxon Hill Road
Suite 445
Oxon Hill, MD 20745
Número principal: 301-686-1171
Horario: De 8:30 a. m. a 5 p. m., los lunes,
jueves y viernes
De 8:30 a. m. a 5:30 p. m., los martes
De 10 a. m. a 6 p. m., los miércoles

Si considera que tiene una emergencia médica, acuda al hospital más cercano o llame al 911.

Para comunicarse con Servicio a los Miembros, visite kp.org/espanol o llame sin costo al **855-249-5019** (TTY **711**).

*Las direcciones, los números de teléfono y los horarios de atención de los centros de atención pueden cambiar. No podemos garantizar que todos los médicos, centros médicos, hospitales y otros proveedores que aparecen en la lista todavía estén disponibles.

Consulte la Guía para Miembros actual para obtener más información sobre sus beneficios.

No todos los servicios están disponibles en todos los sitios o centros médicos. Kaiser Permanente se reserva el derecho a cambiar el lugar en donde se prestan los servicios. Consulte la información más actualizada en kp.org/espanol.

Todos los centros de atención cuentan con accesos para sillas de ruedas, a menos que se indique lo contrario.



Servicios de salud domiciliaria*

Servicios de salud domiciliaria participantes

DISTRITO DE COLUMBIA

HSC Home Care LLC

Número principal: 202-635-5756

Human Touch Home Health Care Services Inc

Número principal: 202-483-9111

MARYLAND

Apria Healthcare Inc

Número principal: 410-391-0300

Bayada Home Health Care Inc

Número principal: 800-305-3000

Bayada Home Health Care Inc

Número principal: 800-305-3000

Bayada Home Health Care Inc

Número principal: 410-838-2200

Bayada Home Health Care Inc

Número principal: 301-977-6400

Bayada Home Health Care Inc

Número principal: 443-749-1300

Bayada Home Health Care Inc

Número principal: 800-305-3000

Chesapeake Vascular Access LLC

Número principal: 866-578-7802

Homecentris Home Health II LLC

Número principal: 410-321-8448

Human Touch Home Care Agency

Número principal: 301-557-9424

Johns Hopkins Pediatrics at Home (DME)

Número principal: 410-288-8150

LHCG CXLIX LLC

Número principal: 410-594-2600

Maryland Healthcare Services Inc

dba Revival Homecare Agency

Número principal: 301-899-6070

MedStar VNA Suburban MD

Número principal: 800-862-2166

Nations Home Infusion LLC

Número principal: 301-596-2700

PB Health Home Care

Número principal: 410-235-1060

Potomac Home Health

Número principal: 301-896-6999

Si considera que tiene una emergencia médica, acuda al hospital más cercano o llame al 911.

Para comunicarse con Servicio a los Miembros, visite kp.org/espanol o llame sin costo al **855-249-5019** (TTY **711**).

*Las direcciones, los números de teléfono y los horarios de atención de los centros de atención pueden cambiar. No podemos garantizar que todos los médicos, centros médicos, hospitales y otros proveedores que aparecen en la lista todavía estén disponibles.

Consulte la Guía para Miembros actual para obtener más información sobre sus beneficios.

No todos los servicios están disponibles en todos los sitios o centros médicos. Kaiser Permanente se reserva el derecho a cambiar el lugar en donde se prestan los servicios. Consulte la información más actualizada en kp.org/espanol.

Todos los centros de atención cuentan con accesos para sillas de ruedas, a menos que se indique lo contrario.



Cuidados paliativos*

Cuidados paliativos participantes

DISTRITO DE COLUMBIA

Capital Hospice

1150 Varnum St. NE
2.º piso
Washington, DC 20017
Número principal: 800-869-2136

Capital Hospice

5216 Loughboro Road NW
Suite 460
Washington, DC 20016
Número principal: 800-869-2136

Capital Hospice

50 F St. NW
Suite 3300
Washington, DC 20001
Número principal: 800-869-2136

MARYLAND

Capital Hospice

9885 Greenbelt Road
3.er piso
Lanham, MD 20706
Número principal: 800-869-2136

Capital Hospice

1801 McCormick Drive
Suite 180
Largo, MD 20774
Número principal: 800-869-2136

Gilchrist Hospice Care, Inc

2001 Medical Parkway
Annapolis, MD 21401
Teléfono principal: 443-849-8300

Gilchrist Hospice Care, Inc

1800 Orleans St.
Baltimore, MD 21287
Teléfono principal: 443-849-8300

Gilchrist Hospice Care, Inc

6336 Cedar Lane
Columbia, MD 21044
Número principal: 443-849-8200

Gilchrist Hospice Care, inc

555 W Towsontown Blvd.
Towson, MD 21204
Número principal: 443-849-8200

Hospice of Charles County, Inc

2505 Davis Road
Waldorf, MD 20603
Número principal: 301-861-5300

Hospice of Chesapeake: Pacientes hospitalizados/ Cuidados paliativos

90 Ritchie Highway
Pasadena, MD 21122
Número principal: 410-987-2003

Joseph Richey House, Inc

838 N Eutaw St.
Baltimore, MD 21201
Número principal: 410-523-2150

Montgomery Hospice

1355 Piccard Drive
Suite 100
Rockville, MD 20850
Número principal: 301-921-4400

Trinity Home Health Services

10720 Columbia Pike
2.º piso
Silver Spring, MD 20901
Número principal: 877-217-8431

Si considera que tiene una emergencia médica, acuda al hospital más cercano o llame al 911.

Para comunicarse con Servicio a los Miembros, visite kp.org/espanol o llame sin costo al **855-249-5019** (TTY **711**).

*Las direcciones, los números de teléfono y los horarios de atención de los centros de atención pueden cambiar. No podemos garantizar que todos los médicos, centros médicos, hospitales y otros proveedores que aparecen en la lista todavía estén disponibles.

Consulte la Guía para Miembros actual para obtener más información sobre sus beneficios.

No todos los servicios están disponibles en todos los sitios o centros médicos. Kaiser Permanente se reserva el derecho a cambiar el lugar en donde se prestan los servicios. Consulte la información más actualizada en kp.org/espanol.

Todos los centros de atención cuentan con accesos para sillas de ruedas, a menos que se indique lo contrario.



Atención hospitalaria

kp.org/premierhospitals

Kaiser Permanente selecciona cuidadosamente los hospitales premier* para que trabajen con nosotros y podamos ofrecerle una gran atención.

En la atención normal, su médico trabaja en estrecha colaboración con especialistas, farmacéuticos, técnicos de laboratorio, terapeutas y muchos otros profesionales, todos ellos al tanto de su salud para brindarle una mejor experiencia de atención.

Hemos elegido hospitales galardonados para trabajar con nosotros en la coordinación de su atención. Como paciente en un hospital premier, su atención estará guiada las 24 horas del día, los 7 días de la semana por médicos de Kaiser Permanente que atienden exclusivamente a nuestros miembros en ese hospital. Con Kaiser Permanente en nuestros centros, su atención está coordinada dentro del hospital y con su médico de atención primaria; esto garantiza que la transición de su atención sea fácil, antes, durante y después de su hospitalización.

Si ingresa en un hospital que no es uno de nuestros hospitales premier

Una vez que esté estable, podemos hacer su traslado a uno de nuestros hospitales premier, donde los médicos de Kaiser Permanente están de guardia. Mediante este traslado, podremos ofrecerle una atención continua y coordinada, tanto durante su hospitalización como en su transición al recibir el alta hospitalaria.

Para conocer sus beneficios de servicios de emergencia, consulte su Guía para Miembros actual.

Hospitales premier por región

DISTRITO DE COLUMBIA

Children's National Medical Center

111 Michigan Ave. NW
Washington, DC 20010
Número principal: 202-476-5000
En línea: childrensnational.org/espanol

Servicios: Hospitalización para pacientes graves, servicios de cateterismo cardíaco, programa de cirugía cardíaca, servicios de atención crítica: unidades de cuidados intensivos (intensive care units, ICU), radiología de diagnóstico, terapia ocupacional, diálisis para pacientes ambulatorios, fisioterapia, terapia del habla, servicios quirúrgicos (ambulatorios o en centros de cirugía ambulatoria [ambulatory surgery centers, ASC])

MedStar Washington Hospital Center

110 Irving St. NW
Washington, DC 20010
Número principal: 202-877-7000
En línea: whcenter.org

Servicios: Hospitalización para pacientes graves, servicios de cateterismo cardíaco, programa de cirugía cardíaca, servicios de atención crítica: unidades de cuidados intensivos (ICU), radiología de diagnóstico, servicios en centros de hospitalización psiquiátrica, mamografía, terapia ocupacional, diálisis para pacientes ambulatorios, infusiones/quimioterapia para pacientes ambulatorios, fisioterapia, terapia del habla, servicios quirúrgicos (ambulatorios o en ASC)

*Los hospitales premier de Kaiser Permanente son de propiedad y operación independientes, y no son entidades afiliadas de Kaiser Permanente.

Si considera que tiene una emergencia médica, acuda al hospital más cercano o llame al 911.

Para comunicarse con Servicio a los Miembros, visite kp.org/espanol o llame sin costo al **855-249-5019** (TTY **711**).

Las direcciones, los números de teléfono y los horarios de atención de los centros de atención pueden cambiar. No podemos garantizar que todos los médicos, centros médicos, hospitales y otros proveedores que aparecen en la lista todavía estén disponibles.

Consulte la Guía para Miembros actual para obtener más información sobre sus beneficios.

No todos los servicios están disponibles en todos los sitios o centros médicos. Kaiser Permanente se reserva el derecho a cambiar el lugar en donde se prestan los servicios. Consulte la información más actualizada en kp.org/espanol.

Todos los centros de atención cuentan con accesos para sillas de ruedas, a menos que se indique lo contrario.

MARYLAND

Baltimore Washington Medical Center

301 Hospital Drive
Glen Burnie, MD 21061
Número principal: 410-787-4563

Servicios: Hospitalización para pacientes graves, servicios de cateterismo cardíaco, servicios de atención crítica: unidades de cuidados intensivos (ICU), radiología de diagnóstico, mamografía, terapia ocupacional, diálisis para pacientes ambulatorios, infusiones/quimioterapia para pacientes ambulatorios, fisioterapia, terapia del habla, servicios quirúrgicos (ambulatorios o en ASC), servicios en centros de hospitalización psiquiátrica

Holy Cross Hospital de Germantown

19801 Observation Drive
Germantown, MD 20876
Número principal: 301-754-7000

Servicios: Hospitalización para pacientes graves, servicios de atención crítica: unidades de cuidados intensivos (ICU), radiología de diagnóstico, servicios en centros de hospitalización psiquiátrica, mamografía, terapia ocupacional, diálisis para pacientes ambulatorios, infusiones/quimioterapia para pacientes ambulatorios, fisioterapia, terapia del habla, servicios quirúrgicos (ambulatorios o en ASC)

Holy Cross Hospital

1500 Forest Glen Road
Silver Spring, MD 20910
Número principal: 301-754-7000
En línea: holycrosshealth.org

Servicios: Hospitalización para pacientes graves, servicios de cateterismo cardíaco, servicios de atención crítica: unidades de cuidados intensivos (ICU), radiología de diagnóstico, servicios en centros de hospitalización psiquiátrica, mamografía, terapia ocupacional, diálisis para pacientes ambulatorios, infusiones/quimioterapia para pacientes ambulatorios, fisioterapia, terapia del habla, servicios quirúrgicos (ambulatorios o en ASC)

Luminis Health Anne Arundel Medical Center

2001 Medical Parkway
Annapolis MD 21401
Número principal: 443-481-1000
En línea: askAAMC.org

Servicios: Hospitalización para pacientes graves, servicios de cateterismo cardíaco, programa de cirugía cardíaca, servicios de atención crítica: unidades de cuidados intensivos (ICU), radiología de diagnóstico, mamografía, terapia ocupacional, diálisis para pacientes ambulatorios, infusiones/quimioterapia para pacientes ambulatorios, fisioterapia, terapia del habla, servicios quirúrgicos (ambulatorios o en ASC)

Luminis Health Doctors Community Medical Center

8118 Good Luck Road
Lanham Seabrook, MD 20706
Número principal: 301-552-8118
Servicios: servicios de medicina únicamente

Suburban Hospital

8600 Old Georgetown Road
Bethesda, MD 20814
Número principal: 301-896-3100
En línea: suburbanhospital.org

Servicios: Hospitalización para pacientes graves, servicios de cateterismo cardíaco, programa de cirugía cardíaca, servicios de atención crítica: unidades de cuidados intensivos (ICU), radiología de diagnóstico, servicios en centros de hospitalización psiquiátrica, mamografía, terapia ocupacional, diálisis para pacientes ambulatorios, infusiones/quimioterapia para pacientes ambulatorios, fisioterapia, terapia del habla, servicios quirúrgicos (ambulatorios o en ASC)

Continúa en la página siguiente 

Si considera que tiene una emergencia médica, acuda al hospital más cercano o llame al 911.

Para comunicarse con Servicio a los Miembros, visite kp.org/espanol o llame sin costo al **855-249-5019** (TTY **711**).

Las direcciones, los números de teléfono y los horarios de atención de los centros de atención pueden cambiar. No podemos garantizar que todos los médicos, centros médicos, hospitales y otros proveedores que aparecen en la lista todavía estén disponibles.

Consulte la Guía para Miembros actual para obtener más información sobre sus beneficios.

No todos los servicios están disponibles en todos los sitios o centros médicos. Kaiser Permanente se reserva el derecho a cambiar el lugar en donde se prestan los servicios. Consulte la información más actualizada en kp.org/espanol.

Todos los centros de atención cuentan con accesos para sillas de ruedas, a menos que se indique lo contrario.

University of Maryland St. Joseph Medical Center

7601 Osler Drive

Towson, MD 21204

Número principal: 410-337-1000

En línea: umms.org/sjmc

Servicios: Hospitalización para pacientes graves, servicios de cateterismo cardíaco, programa de cirugía cardíaca, servicios de atención crítica: unidades de cuidados intensivos (ICU), radiología de diagnóstico, servicios en centros de hospitalización psiquiátrica, mamografía, terapia ocupacional, diálisis para pacientes ambulatorios, infusiones/quimioterapia para pacientes ambulatorios, fisioterapia, terapia del habla, servicios quirúrgicos (ambulatorios o en ASC)

Hospitales participantes

DISTRITO DE COLUMBIA

DCA Capitol Hill: Hospital de Atención de Problemas Médicos Agudos a Largo Plazo

700 Constitution Ave. NE

Washington, MD 20002

Número principal: 202-546-5700

Servicios: Hospitalización para pacientes graves a largo plazo

DCA Hadley dba Bridgepoint Hospital: Atención de Problemas Médicos Agudos a Largo Plazo

4601 Martin Luther King Ave. SW

Washington, MD 20032

Número principal: 202-629-5473

Servicios: Hospitalización para pacientes graves a largo plazo

Hospital For Sick Children: Rehabilitación

1731 Bunker Hill Road NE

Washington, DC 20017

Número principal: 202-832-4400

Servicios: Hospitalización para pacientes graves, servicios en centros de hospitalización psiquiátrica, terapia ocupacional, fisioterapia, terapia del habla

National Rehabilitation Hospital

102 Irving St. NW

Washington, DC 20010

Número principal: 202-877-1120

Servicios: Terapia ocupacional, fisioterapia, terapia del habla

Si considera que tiene una emergencia médica, acuda al hospital más cercano o llame al 911.

Para comunicarse con Servicio a los Miembros, visite kp.org/espanol o llame sin costo al **855-249-5019** (TTY **711**).

Las direcciones, los números de teléfono y los horarios de atención de los centros de atención pueden cambiar. No podemos garantizar que todos los médicos, centros médicos, hospitales y otros proveedores que aparecen en la lista todavía estén disponibles.

Consulte la Guía para Miembros actual para obtener más información sobre sus beneficios.

No todos los servicios están disponibles en todos los sitios o centros médicos. Kaiser Permanente se reserva el derecho a cambiar el lugar en donde se prestan los servicios. Consulte la información más actualizada en kp.org/espanol.

Todos los centros de atención cuentan con accesos para sillas de ruedas, a menos que se indique lo contrario.

MARYLAND

Adventist Healthcare Fort Washington Medical Center

11711 Livingston Road

Fort Washington, MD 20744

Número principal: 240-637-4000

Servicios: Hospitalización para pacientes graves, servicios de atención crítica: unidades de cuidados intensivos (ICU), radiología de diagnóstico, mamografía, servicios quirúrgicos (ambulatorios o en ASC)

Calvert Memorial Hospital

100 Hospital Road

Prince Frederick, MD 20678

Número principal: 410-535-4000

Servicios: Hospitalización para pacientes graves, servicios de cateterismo cardíaco, servicios de atención crítica: unidades de cuidados intensivos (ICU), radiología de diagnóstico, servicios en centros de hospitalización psiquiátrica, mamografía, terapia ocupacional, diálisis para pacientes ambulatorios, infusiones/quimioterapia para pacientes ambulatorios, fisioterapia, terapia del habla, servicios quirúrgicos (ambulatorios o en ASC)

Franklin Square Hospital Center

9000 Franklin Square Drive

Baltimore, MD 21237

Número principal: 443-777-7000

Servicios: Hospitalización para pacientes graves, servicios de cateterismo cardíaco, servicios de atención crítica: unidades de cuidados intensivos (ICU), radiología de diagnóstico, servicios en centros de hospitalización psiquiátrica, mamografía, terapia ocupacional, diálisis para pacientes ambulatorios, infusiones/quimioterapia para pacientes ambulatorios, fisioterapia, terapia del habla, servicios quirúrgicos (ambulatorios o en ASC)

Greater Baltimore Medical Center

6701 N Charles St.
 Baltimore MD 21204
 Número principal: 443-849-2000
 En línea: gbmc.org

Servicios: Hospitalización para pacientes graves, servicios de cateterismo cardíaco, servicios de atención crítica: unidades de cuidados intensivos (ICU), radiología de diagnóstico, mamografía, terapia ocupacional, diálisis para pacientes ambulatorios, infusiones/quimioterapia para pacientes ambulatorios, fisioterapia, terapia del habla, servicios quirúrgicos (ambulatorios o en ASC)

Montgomery General Hospital

18101 Prince Philip Drive
 Olney, MD 20832
 Número principal: 301-774-8882

Servicios: Hospitalización para pacientes graves, servicios de cateterismo cardíaco, programa de cirugía cardíaca, servicios de atención crítica: unidades de cuidados intensivos (ICU), radiología de diagnóstico, servicios en centros de hospitalización psiquiátrica, mamografía, terapia ocupacional, diálisis para pacientes ambulatorios, infusiones/quimioterapia para pacientes ambulatorios, fisioterapia, terapia del habla, servicios quirúrgicos (ambulatorios o en ASC)

Mount Washington Pediatric Hospital: Rehabilitación

1708 W Rogers Ave.
 Baltimore, MD 21209
 Número principal: 410-578-8600

Servicios: Terapia ocupacional, fisioterapia, terapia del habla

Saint Agnes Hospital

900 Caton Ave.
 Baltimore, MD 21229
 Número principal: 410-368-6000
 En línea: TeamSaintAgnes.com

Servicios: Hospitalización para pacientes graves, servicios de cateterismo cardíaco, programa de cirugía cardíaca, servicios de atención crítica: unidades de cuidados intensivos (ICU), radiología de diagnóstico, mamografía, terapia ocupacional, diálisis para pacientes ambulatorios, infusiones/quimioterapia para pacientes ambulatorios, fisioterapia, terapia del habla, servicios quirúrgicos (ambulatorios o en ASC)

Southern Maryland Hospital

7503 Surratts Road
 Clinton, MD 20735
 Número principal: 301-877-4563

Servicios: Hospitalización para pacientes graves, servicios de cateterismo cardíaco, programa de cirugía cardíaca, servicios de atención crítica: unidades de cuidados intensivos (ICU), radiología de diagnóstico, servicios en centros de hospitalización psiquiátrica, mamografía, terapia ocupacional, diálisis para pacientes ambulatorios, infusiones/quimioterapia para pacientes ambulatorios, fisioterapia, terapia del habla, servicios quirúrgicos (ambulatorios o en ASC)

Upper Chesapeake Medical Center dba University of MD

500 Upper Chesapeake Drive
 Bel Air, MD 21014
 Número principal: 443-643-1000

Servicios: Hospitalización para pacientes graves, servicios de atención crítica: unidades de cuidados intensivos (ICU), radiología de diagnóstico, servicios en centros de hospitalización psiquiátrica, mamografía, terapia ocupacional, diálisis para pacientes ambulatorios, infusiones/quimioterapia para pacientes ambulatorios, fisioterapia, terapia del habla, servicios quirúrgicos (ambulatorios o en ASC)

Continúa en la página siguiente 

Si considera que tiene una emergencia médica, acuda al hospital más cercano o llame al 911.

Para comunicarse con Servicio a los Miembros, visite kp.org/espanol o llame sin costo al **855-249-5019** (TTY **711**).

Las direcciones, los números de teléfono y los horarios de atención de los centros de atención pueden cambiar. No podemos garantizar que todos los médicos, centros médicos, hospitales y otros proveedores que aparecen en la lista todavía estén disponibles.

Consulte la Guía para Miembros actual para obtener más información sobre sus beneficios.

No todos los servicios están disponibles en todos los sitios o centros médicos. Kaiser Permanente se reserva el derecho a cambiar el lugar en donde se prestan los servicios. Consulte la información más actualizada en kp.org/espanol.

Todos los centros de atención cuentan con accesos para sillas de ruedas, a menos que se indique lo contrario.

Además, tenemos nuestros propios centros quirúrgicos ambulatorios, convenientemente ubicados en:

Kaiser Permanente Capitol Hill Medical Center

700 Second St. NE
Washington, DC 20002
Número principal: 202-346-3000

Gaithersburg Medical Center

655 Watkins Mill Road
Gaithersburg, MD 20879
Número principal: 240-632-4000

Kensington Medical Center

10810 Connecticut Ave.
Kensington, MD 20895
Número principal: 301-929-7100

Largo Medical Center

1221 Mercantile Lane
Largo, MD 20774
Número principal: 301-618-5500

Lutherville-Timonium Medical Center

2391 Greenspring Drive
Lutherville-Timonium, MD 21093
Número principal: 410-847-3000

South Baltimore County Medical Center

1701 Twin Springs Road
Halethorpe, MD 21227
Número principal: 410-737-5000

Si considera que tiene una emergencia médica, acuda al hospital más cercano o llame al 911.

Para comunicarse con Servicio a los Miembros, visite kp.org/espanol o llame sin costo al **855-249-5019** (TTY **711**).

Las direcciones, los números de teléfono y los horarios de atención de los centros de atención pueden cambiar. No podemos garantizar que todos los médicos, centros médicos, hospitales y otros proveedores que aparecen en la lista todavía estén disponibles.

Consulte la Guía para Miembros actual para obtener más información sobre sus beneficios.

No todos los servicios están disponibles en todos los sitios o centros médicos. Kaiser Permanente se reserva el derecho a cambiar el lugar en donde se prestan los servicios. Consulte la información más actualizada en kp.org/espanol.

Todos los centros de atención cuentan con accesos para sillas de ruedas, a menos que se indique lo contrario.



Ubicaciones de servicios de laboratorio de Kaiser Permanente*

Los servicios de laboratorio para pacientes ambulatorios que se prestan en un hospital participante se deben proporcionar con autorización previa.

También puede programar su cita de laboratorio con anticipación para ahorrar tiempo.

DISTRITO DE COLUMBIA

Kaiser Permanente Capitol Hill Medical Center

700 Second St. NE
Washington, DC 20002
Número principal: 202-346-3825
Horario: Las 24 horas del día, los 7 días de la semana, incluidos los días festivos

Northwest DC Medical Office Building

2301 M St. NW
Washington, DC 20037
Número principal: 202-419-6275
Horario: De 8 a. m. a 5 p. m., de lunes a viernes

MARYLAND

Abingdon Medical Center

3400 Box Hill Corporate Center Drive, Suite 100
Abingdon, MD 21009
Número principal: 410-515-5440
Horario: De 8 a. m. a 5 p. m., de lunes a viernes

Annapolis Medical Center

888 Bestgate Road
Annapolis, MD 21401
Número principal: 410-571-7336
Horario: De 8 a. m. a 5 p. m., de lunes a viernes

Kaiser Permanente Baltimore Harbor Medical Center

815 E. Pratt St.
Baltimore, MD 21202
Número principal: 410-637-5870
Horario: De 8 a. m. a 5 p. m., de lunes a viernes

Bowie Fairwood Medical Center

5400 Hillmeade Road
Bowie, MD 20720
Número principal: 301-867-1300
Horario: De 8 a. m. a 5 p. m., de lunes a viernes

Camp Springs Medical Center

6104 Old Branch Ave.
Temple Hills, MD 20748
Número principal: 301-702-6172
Horario: De 8 a. m. a 5 p. m., de lunes a viernes

Columbia Gateway Medical Center

7070 Samuel Morse Drive
Columbia, MD 21046
Número principal: 410-309-4655
Horario: De 8 a. m. a 5 p. m., de lunes a viernes

Kaiser Permanente Frederick Medical Center

7190 Crestwood Blvd.
Frederick, MD 21703
Número principal: 240-529-1775
Horario: De 8 a. m. a 5 p. m., de lunes a viernes

Gaithersburg Medical Center

655 Watkins Mill Road
Gaithersburg, MD 20879
Número principal: 240-632-4875
Horario: Las 24 horas del día, los 7 días de la semana, incluidos los días festivos

Kensington Medical Center

10810 Connecticut Ave.
Kensington, MD 20895
Número principal: 301-929-7170
Horario: De 8 a. m. a 5 p. m., de lunes a viernes

Largo Medical Center

1221 Mercantile Lane
Largo, MD 20774
Número principal: 301-618-5503
Horario: Las 24 horas del día, los 7 días de la semana, incluidos los días festivos

Lutherville-Timonium Medical Center

2391 Greenspring Drive
Lutherville-Timonium, MD 21093
Número principal: 410-847-3000
Horario: Las 24 horas del día, los 7 días de la semana, incluidos los días festivos

Continúa en la página siguiente 

Si considera que tiene una emergencia médica, acuda al hospital más cercano o llame al 911.

Para comunicarse con Servicio a los Miembros, visite kp.org/espanol o llame sin costo al **855-249-5019** (TTY 711).

*Las direcciones, los números de teléfono y los horarios de atención de los centros de atención están sujetos a cambios. No se puede garantizar la continuidad de la disponibilidad ni de la participación de los centros de atención.

Consulte la Guía para Miembros actual para obtener más información sobre sus beneficios.

No se puede garantizar la continuidad de la disponibilidad o la ubicación de los médicos o los servicios en ninguno de los centros médicos. Las direcciones, los números de teléfono y los horarios de atención están sujetos a cambios. No todos los servicios están disponibles en todos los sitios o centros médicos. Kaiser Permanente se reserva el derecho a cambiar el lugar en donde se prestan los servicios. Consulte la información más actualizada en kp.org/espanol.

Todos los centros de atención cuentan con accesos para sillas de ruedas, a menos que se indique lo contrario.

Marlow Heights Medical Center

5100 Auth Way
 Suitland, MD 20746
 Número principal: 301-702-5239
 Horario: De 8 a. m. a 5 p. m., de lunes a viernes

North Arundel Medical Center

7670 Quarterfield Road
 Glen Burnie, MD 21061
 Número principal: 410-508-7650
 Horario: de 8 a. m. a 5 p. m., de lunes a viernes

Shady Grove Medical Center

1396 Piccard Drive
 Rockville, MD 20850
 Número principal: 301-548-5720
 Horario: De 8 a. m. a 5 p. m., de lunes a viernes

Silver Spring Medical Center

12201 Plum Orchard Drive
 Silver Spring, MD 20904
 Número principal: 301-572-1061
 Horario: De 8 a. m. a 5 p. m., de lunes a viernes

South Baltimore County Medical Center

1701 Twin Springs Road
 Halethorpe, MD 21227
 Número principal: 410-737-5100
 Horario: Las 24 horas del día, los 7 días de la semana,
 incluidos los días festivos

West Hyattsville Medical Center

5620 Ager Road
 Hyattsville, MD 20782
 Teléfono principal: 240-906-6500
 Horario: De 8 a. m. a 5 p. m., de lunes a viernes

White Marsh Medical Center

4920 Campbell Blvd.
 Nottingham, MD 21236
 Número principal: 410-933-7632
 Horario: De 8 a. m. a 11 p. m., de lunes a viernes
 De 8 a. m. a 5 p. m., sábados, domingos
 y días festivos

Woodlawn Medical Center

7141 Security Blvd.
 Baltimore, MD 21244
 Número principal: 443-663-6244
 Horario: De 8 a. m. a 5 p. m., de lunes a viernes

Servicios de laboratorio participantes**Quest Diagnostics****DISTRITO DE COLUMBIA**

1145 19th St. NW
 Suite 701
 Washington, DC 20036
 Número principal: 202-835-0732

2141 K St. NW
 Suite 508
 Washington, DC 20037
 Número principal: 202-296-9751

2440 M St. NW
 Suite 414
 Washington, DC 20037
 Número principal: 202-955-0640

MARYLAND**Condado de Anne Arundel**

820 Bestgate Road
 Annapolis, MD 21401
 Número principal: 410-573-4891

2002 Medical Parkway
 Suite 205
 Annapolis, MD 21401
 Número principal: 443-481-4280

2401 Brander Mill Blvd.
 Suite 160
 Gambrills, MD 21054
 Número principal: 410-451-0952

200 Hospital Drive
 Suite 103
 Glen Burnie, MD 21061
 Número principal: 410-768-7770

Si considera que tiene una emergencia médica, acuda al hospital más cercano o llame al 911.

Para comunicarse con Servicio a los Miembros, visite kp.org/espanol o llame sin costo al **855-249-5019** (TTY **711**).

*Las direcciones, los números de teléfono y los horarios de atención de los centros de atención están sujetos a cambios. No se puede garantizar la continuidad de la disponibilidad ni de la participación de los centros de atención.

Consulte la Guía para Miembros actual para obtener más información sobre sus beneficios.

No se puede garantizar la continuidad de la disponibilidad o la ubicación de los médicos o los servicios en ninguno de los centros médicos. Las direcciones, los números de teléfono y los horarios de atención están sujetos a cambios. No todos los servicios están disponibles en todos los sitios o centros médicos. Kaiser Permanente se reserva el derecho a cambiar el lugar en donde se prestan los servicios. Consulte la información más actualizada en kp.org/espanol.

Todos los centros de atención cuentan con accesos para sillas de ruedas, a menos que se indique lo contrario.

Condado de Anne Arundel (continuación)

1412 N. Crain Highway
Suite 3A
Glen Burnie, MD 21061
Número principal: 410-766-5700

7845 Oakwood Road
Suite 304
Glen Burnie, MD 21061
Número principal: 410-761-0261

Ciudad de Baltimore

301 St. Paul St.
2.º piso
Baltimore, MD 21202
Número principal: 410-783-5832

419 W. Redwood St.
Suite 200
Baltimore, MD 21201
Número principal: 410-328-3404

2300 Garrison Blvd.
Suite 206
Baltimore, MD 21216
Número principal: 410-233-7507

3333 N. Calvert St.
Suite 121
Baltimore, MD 21218
Número principal: 410-554-2328

4660 Wilkens Ave.
Suite 201
Baltimore, MD 21229
Número principal: 410-242-1797

5411 Old Frederick Road
Suite 9
Baltimore, MD 21229
Número principal: 410-744-0606

Condado de Baltimore

4924 Campbell Blvd.
Baltimore, MD 21237
Número principal: 443-442-2100

6701 N Charles St.
Baltimore, MD 21204
Número principal: 443-849-2213

7505 Osler Drive
Suite 216
Baltimore, MD 21204
Número principal: 410-337-1763

7544 Holabird Ave.
Suite A1
Baltimore, MD 21222
Número principal: 410-282-8902

7601 Osler Drive
Baltimore, MD 21204
Número principal: 410-337-1710

8035 Harford Road
Suite B
Baltimore, MD 21234
Número principal: 410-661-7438

9110 Philadelphia Road
Suite 212
Baltimore, MD 21237
Número principal: 410-686-9340

2 East Rollings Crossroads
Suite 51
Catonsville, MD 21228
Número principal: 410-744-5654

724 Maiden Choice Lane
Suite 101
Catonsville, MD 21228
Número principal: 410-788-1388

Continúa en la página siguiente



Si considera que tiene una emergencia médica, acuda al hospital más cercano o llame al 911.

Para comunicarse con Servicio a los Miembros, visite kp.org/espanol o llame sin costo al **855-249-5019** (TTY **711**).

*Las direcciones, los números de teléfono y los horarios de atención de los centros de atención están sujetos a cambios. No se puede garantizar la continuidad de la disponibilidad ni de la participación de los centros de atención.

Consulte la Guía para Miembros actual para obtener más información sobre sus beneficios.

No se puede garantizar la continuidad de la disponibilidad o la ubicación de los médicos o los servicios en ninguno de los centros médicos. Las direcciones, los números de teléfono y los horarios de atención están sujetos a cambios. No todos los servicios están disponibles en todos los sitios o centros médicos. Kaiser Permanente se reserva el derecho a cambiar el lugar en donde se prestan los servicios. Consulte la información más actualizada en kp.org/espanol.

Todos los centros de atención cuentan con accesos para sillas de ruedas, a menos que se indique lo contrario.

Condado de Baltimore (continuación)

7544 Holabird Ave., Suite A1
Dundalk, MD 21222
Número principal: 410-282-8902

1205 York Road, Suite 15A
Lutherville, MD 21093
Número principal: 410-494-7007

10753 Falls Road, Suite 105
Lutherville, MD 21093
Número principal: 410-583-2677

8114 Sandpiper Circle
Suite 112
Nottingham, MD 21236
Número principal: 410-931-6757

23 Crossroads Drive
Suite 120
Owings Mills, MD 21117
Número principal: 410-581-9812

4000 Old Court Road
Suite 102
Pikesville, MD 21208
Número principal: 410-653-1030

5400 Old Court Road
Suite 102
Randallstown, MD 21133
Número principal: 410-521-3500

750 Main St., Suite 306
Reisterstown, MD 21136
Número principal: 410-833-0961

120 Sister Pierre Drive
Suite 106
Towson, MD 21204
Número principal: 410-494-6421

515 Fairmount Ave., Suite 403
Towson, MD 21286
Número principal: 410-296-1627

Condado de Calvert

103 Hospital Road
Suite 204
Prince Frederick, MD 20678
Número principal: 410-535-8177

14090 Solomons Island Road S
Suite 1400
Solomons, MD 20688
Número principal: 410-394-2821

Condado de Charles

37767 Market Drive
Charlotte Hall, MD 20622
Número principal: 301-290-0184

3460 Old Washington Road
Suite 104
Waldorf, MD 20602
Número principal: 301-638-0673

Condado de Harford

219 W. Bel Air Ave.
Suite 3
Aberdeen, MD 21001
Número principal: 410-272-1920

4-C North Ave.
Suite 405
Bel Air, MD 21014
Número principal: 410-893-9991

620 W. Macphail Road
Suite 103
Bel Air, MD 21014
Número principal: 410-879-3434

2227 Old Emmorton Road
Suite 215
Bel Air, MD 21015
Número principal: 410-569-5341

Si considera que tiene una emergencia médica, acuda al hospital más cercano o llame al 911.

Para comunicarse con Servicio a los Miembros, visite kp.org/espanol o llame sin costo al **855-249-5019** (TTY **711**).

*Las direcciones, los números de teléfono y los horarios de atención de los centros de atención están sujetos a cambios. No se puede garantizar la continuidad de la disponibilidad ni de la participación de los centros de atención.

Consulte la Guía para Miembros actual para obtener más información sobre sus beneficios.

No se puede garantizar la continuidad de la disponibilidad o la ubicación de los médicos o los servicios en ninguno de los centros médicos. Las direcciones, los números de teléfono y los horarios de atención están sujetos a cambios. No todos los servicios están disponibles en todos los sitios o centros médicos. Kaiser Permanente se reserva el derecho a cambiar el lugar en donde se prestan los servicios. Consulte la información más actualizada en kp.org/espanol.

Todos los centros de atención cuentan con accesos para sillas de ruedas, a menos que se indique lo contrario.

Condado de Howard

10710 Charter Drive, Suite G040
Columbia, MD 21044
Número principal: 443-546-1110

11055 Little Patuxent Pkwy., Suite 202
Columbia, MD 21044
Número principal: 410-740-0063

11085 Little Patuxent Pkwy., Suite LL010
Columbia, MD 21044
Número principal: 410-740-2407

9055 Chevrolet Drive, Suite 101
Ellicott City, MD 21043
Número principal: 410-750-6485

Condado de Montgomery

6410 Rockledge Drive, Suite 105
Bethesda, MD 20817
Número principal: 301-564-0150

5454 Wisconsin Ave., Suite 1335
Chevy Chase, MD 20815
Número principal: 301-654-5390

20528 Boland Farm Road, Suite 205
Germantown, MD 20876
Número principal: 301-972-2097

19271 Montgomery Village Ave.
Suite H-3
Montgomery Village, MD 20886
Número principal: 301-740-1704

18111 Prince Philip Drive, Suite T12
Olney, MD 20832
Número principal: 301-774-3111

9707 Medical Center Drive
Suite 120
Rockville, MD 20850
Número principal: 301-340-0290

15225 Shady Grove Road, Suite 207
Rockville, MD 20850
Número principal: 301-948-4527

344 University Blvd. W, Suite 212
Silver Spring, MD 20901
Número principal: 301-681-1666

10801 Lockwood Drive, Suite 130
Silver Spring, MD 20901
Número principal: 301-592-8804

7610 Carroll Ave., Suite 205
Takoma Park, MD 20912
Número principal: 301-270-0958

Condado de Prince George

4000 Mitchellville Road
Suite A112
Bowie, MD 20716
Número principal: 301-352-8183

14999 Health Center Drive
Suite 201-A
Bowie, MD 20716
Número principal: 301-262-3778

9131 Piscataway Road, Suite 180
Clinton, MD 20735
Número principal: 301-868-7107

6201 Greenbelt Road, Suite M3
College Park, MD 20740
Número principal: 301-474-7726

12150 Annapolis Road
Suite 213
Glenn Dale, MD 20769
Número principal: 301-262-5323

14201 Laurel Park Drive
Suite 107
Laurel, MD 20707
Número principal: 301-490-9444

Si considera que tiene una emergencia médica, acuda al hospital más cercano o llame al 911.

Para comunicarse con Servicio a los Miembros, visite kp.org/espanol o llame sin costo al **855-249-5019** (TTY **711**).

*Las direcciones, los números de teléfono y los horarios de atención de los centros de atención están sujetos a cambios. No se puede garantizar la continuidad de la disponibilidad ni de la participación de los centros de atención.

Consulte la Guía para Miembros actual para obtener más información sobre sus beneficios.

No se puede garantizar la continuidad de la disponibilidad o la ubicación de los médicos o los servicios en ninguno de los centros médicos. Las direcciones, los números de teléfono y los horarios de atención están sujetos a cambios. No todos los servicios están disponibles en todos los sitios o centros médicos. Kaiser Permanente se reserva el derecho a cambiar el lugar en donde se prestan los servicios. Consulte la información más actualizada en kp.org/espanol.

Todos los centros de atención cuentan con accesos para sillas de ruedas, a menos que se indique lo contrario.



Servicios de radiología en centros de atención de Kaiser Permanente*

DISTRITO DE COLUMBIA

Kaiser Permanente Capitol Hill Medical Center

700 Second St. NE
Washington, DC 20002
Número principal: 202-346-3800
Horario: Las 24 horas del día, los 7 días de la semana, incluidos los días festivos

Northwest DC Medical Office Building

2301 M St. NW
Washington, DC 20037
Número principal: 202-419-6250
Horario: De 8:30 a. m. a 5 p. m., de lunes a viernes

MARYLAND

Abingdon Medical Center

3400 Box Hill Corporate Center Drive
Suite 100
Abingdon, MD 21009
Número principal: 410-515-5440
Horario: De 8:30 a. m. a 5 p. m., de lunes a viernes

Annapolis Medical Center (solo mamografías)

888 Bestgate Road
Annapolis, MD 21401
Número principal: 410-571-7330
Horario: De 8:45 a. m. a 5:15 p. m., de lunes a viernes

Kaiser Permanente Baltimore Harbor Medical Center

815 E. Pratt St.
Baltimore, MD 21202
Número principal: 410-637-5890
Horario: De 8 a. m. a 5 p. m., miércoles y viernes

Bowie Fairwood Medical Center

5400 Hillmeade Road
Bowie, MD 20720
Número principal: 301-867-1300
Horario: De 8:30 a. m. a 5 p. m., de lunes a viernes

Camp Springs Medical Center

6104 Old Branch Ave.
Temple Hills, MD 20748
Número principal: 301-702-6190
Horario: De 8 a. m. a 6 p. m., de lunes a viernes

Columbia Gateway Medical Center

7070 Samuel Morse Drive
Columbia, MD 21046
Número principal: 410-309-4696
Horario: De 8 a. m. a 5 p. m., de lunes a viernes

Kaiser Permanente Frederick Medical Center

7190 Crestwood Blvd.
Frederick, MD 21703
Número principal: 240-529-1701
Horario: De 8:30 a. m. a 5:30 p. m., de lunes a viernes

Gaithersburg Medical Center

655 Watkins Mill Road
Gaithersburg, MD 20879
Número principal: 240-632-4450
Horario: Las 24 horas del día, los 7 días de la semana, incluidos los días festivos

Kensington Medical Center

10810 Connecticut Ave.
Kensington, MD 20895
Número principal: 301-929-7380
Horario: De 8 a. m. a 5 p. m., de lunes a viernes

Nota: Comuníquese con el centro médico para programar el horario específico para la cita y consultar la disponibilidad de las pruebas.

Si considera que tiene una emergencia médica, acuda al hospital más cercano o llame al 911.

Para comunicarse con Servicio a los Miembros, visite kp.org/espanol o llame sin costo al **855-249-5019** (TTY **711**).

*Las direcciones, los números de teléfono y los horarios de atención de los centros de atención están sujetos a cambios. No se puede garantizar la continuidad de la disponibilidad ni de la participación de los centros de atención.

Consulte la Guía para Miembros actual para obtener más información sobre sus beneficios.

No se puede garantizar la continuidad de la disponibilidad o la ubicación de los médicos o los servicios en ninguno de los centros médicos. Las direcciones, los números de teléfono y los horarios de atención están sujetos a cambios. No todos los servicios están disponibles en todos los sitios o centros médicos. Kaiser Permanente se reserva el derecho a cambiar el lugar en donde se prestan los servicios. Consulte la información más actualizada en kp.org/espanol.

Todos los centros de atención cuentan con accesos para sillas de ruedas, a menos que se indique lo contrario.

Largo Medical Center

1221 Mercantile Lane
Largo, MD 20774
Número principal: 301-618-5654
Horario: Las 24 horas del día, los 7 días de la semana,
incluidos los días festivos

Lutherville-Timonium Medical Center

2391 Greenspring Drive
Lutherville-Timonium, MD 21093
Número principal: 410-847-3000
Horario: Las 24 horas del día, los 7 días de la semana,
incluidos los días festivos

Marlow Heights Medical Center

5100 Auth Way
Suitland, MD 20746
Número principal: 301-702-5123
Horario: De 8 a. m. a 5 p. m., de lunes a viernes

North Arundel Medical Center

7670 Quarterfield Road
Glen Burnie, MD 21061
Número principal: 410-508-7650
Horario: De 9 a. m. a 5 p. m., lunes y jueves

Shady Grove Medical Center

1396 Piccard Drive
Rockville, MD 20850
Número principal: 301-548-5720
Horario: De 8 a. m. a 5:30 p. m., lunes y viernes
De 8 a. m.-10:30 a. m., de martes a jueves
De 7:30 a. m.-4:30 p. m., sábados

Silver Spring Medical Center

12201 Plum Orchard Drive
Silver Spring, MD 20904
Número principal: 301-572-1060
Horario: De 8:45 a. m. a 5 p. m., de lunes a viernes

South Baltimore County Medical Center

1701 Twin Springs Road
Halethorpe, MD 21227
Número principal: 410-737-5050
Horario: Las 24 horas del día, los 7 días de la semana,
incluidos los días festivos

West Hyattsville Medical Center

5620 Ager Road
Hyattsville, MD 20782
Teléfono principal: 240-906-6500
Horario: De 8:30 a. m. a 5 p. m., de lunes a viernes

White Marsh Medical Center

4920 Campbell Blvd.
Nottingham, MD 21236
Número principal: 410-933-7651
Horario: De 8 a. m. a 11 p. m., de lunes a viernes
De 8:30 a. m. a 5 p. m., sábados, domingos
y días festivos

Woodlawn Medical Center

7141 Security Blvd.
Baltimore, MD 21244
Número principal: 443-663-6330
Horario: De 8:30 a. m. a 5 p. m., de lunes a viernes

Nota: Comuníquese con el centro médico para programar el horario específico para la cita y consultar la disponibilidad de las pruebas.

Continúa en la página siguiente



Si considera que tiene una emergencia médica, acuda al hospital más cercano o llame al 911.

Para comunicarse con Servicio a los Miembros, visite kp.org/espanol o llame sin costo al **855-249-5019** (TTY 711).

*Las direcciones, los números de teléfono y los horarios de atención de los centros de atención están sujetos a cambios. No se puede garantizar la continuidad de la disponibilidad ni de la participación de los centros de atención.

Consulte la Guía para Miembros actual para obtener más información sobre sus beneficios.

No se puede garantizar la continuidad de la disponibilidad o la ubicación de los médicos o los servicios en ninguno de los centros médicos. Las direcciones, los números de teléfono y los horarios de atención están sujetos a cambios. No todos los servicios están disponibles en todos los sitios o centros médicos. Kaiser Permanente se reserva el derecho a cambiar el lugar en donde se prestan los servicios. Consulte la información más actualizada en kp.org/espanol.

Todos los centros de atención cuentan con accesos para sillas de ruedas, a menos que se indique lo contrario.

Servicios de radiología participantes

DISTRITO DE COLUMBIA

MedStar Medical Group Radiology LLC

102 Irving St. NW
Washington, DC 20010
Número principal: 202-877-1000

MedStar Medical Group Radiology LLC

106 Irving St. NW
Washington, DC 20010
Número principal: 202-877-9729

MedStar Medical Group Radiology LLC

110 Irving St. NW
Washington, DC 20010
Número principal: 202-877-6606

MedStar Medical Group Radiology LLC

1310 Southern Ave. SE
Washington, DC 20032
Número principal: 202-574-6772

MedStar Medical Group Radiology LLC

3800 Reservoir Road NW
Washington, DC 20007
Número principal: 202-295-0542

MedStar Radiology Network en Foxhall

3301 New Mexico Ave.
Suite 324
Washington, DC 20016
Número principal: 202-686-1316

Physician Imaging of Washington

Hospital Center
1120 20th St. NW
Suite 115
Washington, DC 20036
Número principal: 202-748-8840

Physician Imaging of Washington Hospital Center

1133 21st St. NW
Suite 801
Washington, DC 20036
Número principal: 202-748-8840

WHC Nuclear Medicine

110 Irving St. NW
Suite GA-60
Washington, DC 20010
Número principal: 202-877-0348

WHC Nuclear Medicine

110 Irving St. NW
Suite BB43
Washington, DC 20010
Número principal: 202-877-0348

WHC Nuclear Medicine

110 Irving St. NW
Sala 43
Washington, DC 20010
Número principal: 202-877-6066

WHC Radiology

110 Irving St. NW
Washington, DC 20010
Número principal: 202-877-9729

MARYLAND

Advanced Radiology PA

116 Defense Highway
Suite LL100
Annapolis, MD 21401
Número principal: 443-436-4800

Advanced Radiology PA

888 Bestgate Road
Suite 101
Annapolis, MD 21401
Número principal: 410-224-7310

Si considera que tiene una emergencia médica, acuda al hospital más cercano o llame al 911.

Para comunicarse con Servicio a los Miembros, visite kp.org/espanol o llame sin costo al **855-249-5019** (TTY **711**).

*Las direcciones, los números de teléfono y los horarios de atención de los centros de atención están sujetos a cambios. No se puede garantizar la continuidad de la disponibilidad ni de la participación de los centros de atención.

Consulte la Guía para Miembros actual para obtener más información sobre sus beneficios.

No se puede garantizar la continuidad de la disponibilidad o la ubicación de los médicos o los servicios en ninguno de los centros médicos. Las direcciones, los números de teléfono y los horarios de atención están sujetos a cambios. No todos los servicios están disponibles en todos los sitios o centros médicos. Kaiser Permanente se reserva el derecho a cambiar el lugar en donde se prestan los servicios. Consulte la información más actualizada en kp.org/espanol.

Todos los centros de atención cuentan con accesos para sillas de ruedas, a menos que se indique lo contrario.

Advanced Radiology PA
724 Maiden Choice Lane
Suites 102, 104, 302
Baltimore, MD 21228
Número principal: 410-747-9303

Advanced Radiology PA
1576 Merritt Blvd.
Suite 1
Baltimore, MD 21222
Número principal: 410-918-3150

Advanced Radiology PA
1700 Reisterstown Road
Suite 112
Baltimore, MD 21208
Número principal: 410-580-2100

Advanced Radiology PA
1700 Reisterstown Road
Suite 119
Baltimore, MD 21208
Número principal: 410-580-2191

Advanced Radiology PA
2700 Quarry Lake Drive
Suite 140
Baltimore, MD 21209
Número principal: 410-653-8152

Advanced Radiology PA
4211 Blakely Ave.
Suite 100
Baltimore, MD 21236
Número principal: 410-918-3350

Advanced Radiology PA
104 Plumtree Road
Suites 100 y 106
Bel Air, MD 21015
Número principal: 410-515-4000

Advanced Radiology PA
201 Plumtree Road
Suite 101
Bel Air, MD 21015
Número principal: 410-569-3640

Advanced Radiology PA
500 Upper Chesapeake Drive
Bel Air, MD 21014
Número principal: 443-643-2200

Advanced Radiology PA
5500 Knoll North Drive
Suite 100
Columbia, MD 21045
Número principal: 443-663-2547

Advanced Radiology PA
5500 Knoll North Drive
Suite 190
Columbia, MD 21045
Número principal: 443-436-1600

Advanced Radiology PA
4801 Dorsey Hall Drive
Suite 101
Ellicott City, MD 21042
Número principal: 443-436-16003

Advanced Radiology PA
200 Hospital Drive
Suite 113
Glen Burnie, MD 21061
Número principal: 410-768-5555

Advanced Radiology PA
203 Hospital Drive
Suite 100
Glen Burnie, MD 21061
Número principal: 410-918-3260

Advanced Radiology PA
301 Hospital Drive
Glen Burnie, MD 21061
Número principal: 410-787-4000

Continúa en la página siguiente



Si considera que tiene una emergencia médica, acuda al hospital más cercano o llame al 911.

Para comunicarse con Servicio a los Miembros, visite kp.org/espanol o llame sin costo al **855-249-5019** (TTY **711**).

*Las direcciones, los números de teléfono y los horarios de atención de los centros de atención están sujetos a cambios. No se puede garantizar la continuidad de la disponibilidad ni de la participación de los centros de atención.

Consulte la Guía para Miembros actual para obtener más información sobre sus beneficios.

No se puede garantizar la continuidad de la disponibilidad o la ubicación de los médicos o los servicios en ninguno de los centros médicos. Las direcciones, los números de teléfono y los horarios de atención están sujetos a cambios. No todos los servicios están disponibles en todos los sitios o centros médicos. Kaiser Permanente se reserva el derecho a cambiar el lugar en donde se prestan los servicios. Consulte la información más actualizada en kp.org/espanol.

Todos los centros de atención cuentan con accesos para sillas de ruedas, a menos que se indique lo contrario.

Advanced Radiology PA

305 Hospital Drive
Suite 302
Glen Burnie, MD 21061
Número principal: 410-553-8268

Advanced Radiology PA

1600 Crain Highway S
Suite 101
Glen Burnie, MD 21061
Número principal: 410-918-3200

Advanced Radiology PA

1600 Crain Highway S
Suite 301
Glen Burnie, MD 21061
Número principal: 410-918-3200

Advanced Radiology PA

501 S. Union Ave.
Havre De Grace, MD 21078
Número principal: 443-843-5446

Advanced Radiology PA

10981 John Hopkins Road
Laurel, MD 20723
Número principal: 410-730-3399

Advanced Radiology PA

1209 York Road
Suite 100
Lutherville, MD 21093
Número principal: 410-580-2480

Advanced Radiology PA

8601 Veterans Highway
Suite 100
Millersville, MD 21108
Número principal: 443-308-0300

Advanced Radiology PA

21 Crossroads Drive
Suite 100
Owings Mills, MD 21117
Número principal: 443-663-2100

Advanced Radiology PA

21 Crossroads Drive
Suite 120
Owings Mills, MD 21117
Número principal: 410-363-0859

Advanced Radiology PA

750 Main St.
Suite 204
Reisterstown, MD 21136
Número principal: 410-526-7800

Advanced Radiology PA

1 Texas Station Court
Suite 300
Timonium, MD 21093
Número principal: 410-682-1382

Advanced Radiology PA

2080 York Road
Suite 160
Timonium, MD 21093
Número principal: 443-436-4700

Advanced Radiology PA

124 Sister Pierre Drive
Towson, MD 21204
Número principal: 400-580-2400

Advanced Radiology PA

515 Fairmount Ave.
Suite 100
Towson, MD 21286
Número principal: 410-580-2240

Advanced Radiology PA

6701 N Charles St.
Suite 3103
Towson, MD 21204
Número principal: 410-580-2300

Si considera que tiene una emergencia médica, acuda al hospital más cercano o llame al 911.

Para comunicarse con Servicio a los Miembros, visite kp.org/espanol o llame sin costo al **855-249-5019** (TTY **711**).

*Las direcciones, los números de teléfono y los horarios de atención de los centros de atención están sujetos a cambios. No se puede garantizar la continuidad de la disponibilidad ni de la participación de los centros de atención.

Consulte la Guía para Miembros actual para obtener más información sobre sus beneficios.

No se puede garantizar la continuidad de la disponibilidad o la ubicación de los médicos o los servicios en ninguno de los centros médicos. Las direcciones, los números de teléfono y los horarios de atención están sujetos a cambios. No todos los servicios están disponibles en todos los sitios o centros médicos. Kaiser Permanente se reserva el derecho a cambiar el lugar en donde se prestan los servicios. Consulte la información más actualizada en kp.org/espanol.

Todos los centros de atención cuentan con accesos para sillas de ruedas, a menos que se indique lo contrario.

Advanced Radiology PA

6715 N Charles St.
Towson, MD 21204
Número principal: 410-580-2330

Advanced Radiology PA

7501 Osler Drive
Suite 204A
Towson, MD 21204
Número principal: 410-580-2200

Advanced Radiology PA

7501 Osler Drive
Suite 204B
Towson, MD 21204
Número principal: 410-580-6000

Diagnostic Imaging, LLC

8116 Good Luck Road
Suite 101
Lanham, MD 20706
Número principal: 301-459-7990

Diagnostic Imaging, LLC

1100 Mercantile Lane
Suite 150
Largo, MD 20774
Número principal: 301-249-0022

Diagnostic Imaging Associates PC

8118 Good Luck Road
Lanham, MD 20706
Número principal: 301-249-0022

Maryland Imaging Network PC

100 Hospital Road
Prince Frederick, MD 20678
Número principal: 410-535-8320

Maryland Imaging Network PC

130 Hospital Road
Suite LL100
Prince Frederick, MD 20678
Número principal: 410-535-4111

MedStar Medical Group Radiology LLC

3001 S Hanover St.
Baltimore, MD 21225
Número principal: 410-350-3300

MedStar Medical Group Radiology LLC

9000 Franklin Square Drive
2.º piso
Baltimore, MD 21237
Número principal: 443-777-7441

MedStar Medical Group Radiology LLC

7503 Surratts Road
Clinton, MD 20735
Número principal: 301-877-4772

MedStar Medical Group Radiology LLC

18101 Prince Philip Drive
Suite 5200
Olney, MD 20832
Número principal: 301-260-3301

Physician Imaging of Washington Hospital Center

12 MedStar Blvd.
Bel Air, MD 21015
Número principal: 443-625-5430

Physician Imaging of Washington Hospital Center

5454 Wisconsin Ave.
Suite 1100
Chevy Chase, MD 20815
Número principal: 301-215-9420

Physician Imaging of Washington Hospital Center

5530 Wisconsin Ave.
Suite 1010
Chevy Chase, MD 20815
Número principal: 301-657-2444

Continúa en la página siguiente



Si considera que tiene una emergencia médica, acuda al hospital más cercano o llame al 911.

Para comunicarse con Servicio a los Miembros, visite kp.org/espanol o llame sin costo al **855-249-5019** (TTY **711**).

*Las direcciones, los números de teléfono y los horarios de atención de los centros de atención están sujetos a cambios. No se puede garantizar la continuidad de la disponibilidad ni de la participación de los centros de atención.

Consulte la Guía para Miembros actual para obtener más información sobre sus beneficios.

No se puede garantizar la continuidad de la disponibilidad o la ubicación de los médicos o los servicios en ninguno de los centros médicos. Las direcciones, los números de teléfono y los horarios de atención están sujetos a cambios. No todos los servicios están disponibles en todos los sitios o centros médicos. Kaiser Permanente se reserva el derecho a cambiar el lugar en donde se prestan los servicios. Consulte la información más actualizada en kp.org/espanol.

Todos los centros de atención cuentan con accesos para sillas de ruedas, a menos que se indique lo contrario.

Physician Imaging of Washington Hospital Center

6525 Belcrest Road
Hyattsville, MD 20782
Número principal: 301-209-5700

Physician Imaging of Washington Hospital Center

12158 Central Ave
Suite 100
Mitchellville, MD 20721
Número principal: 301-430-2750

Physician Imaging of Washington Hospital Center

3202 Tower Oaks Blvd.
Suite 120
Rockville, MD 20852
Número principal: 301-657-2444

Physician Imaging of Washington Hospital Center

2118 Greenspring Road
Suite 100
Timonium, MD 21093
Número principal: 443-470-1070

Radiation Physics Inc

299 Hurley Ave.
Rockville, MD 20850
Número principal: 301-762-8900

Seton Imaging Center

900 Seton Ave.
Baltimore, MD 21228
Número principal: 410-368-8675

Seton Imaging Center

3449 Wilkens Ave.
Suite 102
Baltimore, MD 21229
Número principal: 667-234-8675

Seton Imaging Center

6501 Baltimore National Pike
Suite D
Baltimore, MD 21229
Número principal: 667-234-3466

Shady Grove Radiological Consultants

5500 Knoll North Drive
Columbia, MD 21045
Número principal: 301-212-4264

Shady Grove Radiological Consultants

5500 Knoll North Drive
Suite 190
Columbia, MD 21045
Número principal: 443-917-2700

Shady Grove Radiological Consultants

19508 Doctors Drive
Germantown, MD 20874
Número principal: 301-590-8999

Shady Grove Radiological Consultants

19731 Germantown Road
Suite 102
Germantown, MD 20874
Número principal: 301-444-8700

Shady Grove Radiological Consultants

20410 Observation Drive
Suite 104
Germantown, MD 20876
Número principal: 301-590-8999

Shady Grove Radiological Consultants

19241 Montgomery Village Ave.
Suite E13
Montgomery Village, MD 20886
Número principal: 301-948-6414

Si considera que tiene una emergencia médica, acuda al hospital más cercano o llame al 911.

Para comunicarse con Servicio a los Miembros, visite kp.org/espanol o llame sin costo al **855-249-5019** (TTY **711**).

*Las direcciones, los números de teléfono y los horarios de atención de los centros de atención están sujetos a cambios. No se puede garantizar la continuidad de la disponibilidad ni de la participación de los centros de atención.

Consulte la Guía para Miembros actual para obtener más información sobre sus beneficios.

No se puede garantizar la continuidad de la disponibilidad o la ubicación de los médicos o los servicios en ninguno de los centros médicos. Las direcciones, los números de teléfono y los horarios de atención están sujetos a cambios. No todos los servicios están disponibles en todos los sitios o centros médicos. Kaiser Permanente se reserva el derecho a cambiar el lugar en donde se prestan los servicios. Consulte la información más actualizada en kp.org/espanol.

Todos los centros de atención cuentan con accesos para sillas de ruedas, a menos que se indique lo contrario.

Shady Grove Radiological Consultants

101 W Edmonston Drive
 Rockville, MD 20852
 Número principal: 301-762-1818

Shady Grove Radiological Consultants

9711 Medical Center Drive
 Suite 101
 Rockville, MD 20850
 Número principal: 301-762-8155

Shady Grove Radiological Consultants

9711 Medical Center Drive
 Suite 103
 Rockville, MD 20850
 Número principal: 301-590-8999

Shady Grove Radiological Consultants

9711 Medical Center Drive
 Suite 201
 Rockville, MD 20850
 Número principal: 301-762-1116

Shady Grove Radiological Consultants

9711 Medical Center Drive
 Suites 203 y 310
 Rockville, MD 20850
 Número principal: 301-762-2550

Shady Grove Radiological Consultants

9850 Key West Ave.
 Suite 100
 Rockville, MD 20850
 Número principal: 240-864-1100

Shady Grove Radiological Consultants

9901 Medical Center Drive
 Rockville, MD 20850
 Número principal: 240-826-6065

Shady Grove Radiological Consultants

12210 Plum Orchard Drive
 Suite 209
 Silver Spring, MD 20904
 Número principal: 240-471-3600

Shady Grove Radiological Consultants

7600 Carroll Ave.
 Takoma Park, MD 20912
 Número principal: 301-212-4264

University of Maryland Diagnostic Radiology LLC

5 North La Plata Court
 Suite 104
 La Plata, MD 20646
 Número principal: 301-539-0345

Si considera que tiene una emergencia médica, acuda al hospital más cercano o llame al 911.

Para comunicarse con Servicio a los Miembros, visite kp.org/espanol o llame sin costo al **855-249-5019** (TTY **711**).

*Las direcciones, los números de teléfono y los horarios de atención de los centros de atención están sujetos a cambios. No se puede garantizar la continuidad de la disponibilidad ni de la participación de los centros de atención.

Consulte la Guía para Miembros actual para obtener más información sobre sus beneficios.

No se puede garantizar la continuidad de la disponibilidad o la ubicación de los médicos o los servicios en ninguno de los centros médicos. Las direcciones, los números de teléfono y los horarios de atención están sujetos a cambios. No todos los servicios están disponibles en todos los sitios o centros médicos. Kaiser Permanente se reserva el derecho a cambiar el lugar en donde se prestan los servicios. Consulte la información más actualizada en kp.org/espanol.

Todos los centros de atención cuentan con accesos para sillas de ruedas, a menos que se indique lo contrario.



Centros de enfermería especializada

Si necesita atención de enfermería especializada, se le enviará a un centro de enfermería especializada (skilled nursing facility, SNF) premier, a menos que este no ofrezca el nivel de atención médica que necesita. En caso de que necesite un nivel de atención que no esté disponible en un SNF premier, coordinaremos la atención en uno de nuestros SNF participantes para asegurarnos de que ingrese en un hospital premier si fuera necesario. Encontrará más información disponible en línea, en kpskillednursingfacility.com (en inglés).*

Los centros de enfermería especializada premier* son centros de atención que tienen un acuerdo contractual con el plan de salud y cuentan con personal del plan de salud y médicos del grupo Permanente, los cuales están disponibles y participan activamente en todos los planes de atención al paciente.

Los centros de enfermería especializada participantes* son centros de atención que tienen un acuerdo contractual con el plan de salud, a los que pueden ser referidos los miembros cuando sea necesario y apropiado.

Nuestros administradores de casos colaborarán con los médicos del grupo Permanente para garantizar que usted ingrese en un centro de atención premier o participante que preste el nivel de atención adecuado para sus necesidades médicas específicas.

Centros de atención premier

MARYLAND

Axis Health en Oak Manor OPCO LLC

3415 Greencastle Road
Burtonsville, MD 20866
Número principal: 240-970-5600

Crescent Cities SNF LLC

4409 E. West Highway
Riverdale, MD 20737
Número principal: 301-699-2000

Manor Care of Towson, LLC

509 E. Joppa Road
Towson, MD 21286
Número principal: 410-828-9494

Manor Care of Wheaton MD, LLC

11901 Georgia Ave.
Silver Spring, MD 20902
Número principal: 301-942-2500

Centros de atención participantes

MARYLAND

Autumn Lake Healthcare at Oakview

2700 Barker St.
Silver Spring, MD 20910
Número principal: 301-565-0300

Collingswood Operator LLC

299 Hurley Ave.
Rockville, MD 20850
Número principal: 301-762-8900

Complete Care at La Plata LLC

1 Magnolia Drive
La Plata, MD 20646
Número principal: 301-934-4001

Si considera que tiene una emergencia médica, acuda al hospital más cercano o llame al 911.

Para comunicarse con Servicio a los Miembros, visite kp.org/espanol o llame sin costo al **855-249-5019** (TTY 711).

*Las direcciones, los números de teléfono y los horarios de atención de los centros de atención están sujetos a cambios. No se puede garantizar la continuidad de la disponibilidad ni de la participación de los centros de atención.

Consulte la Guía para Miembros actual para obtener más información sobre sus beneficios.

No se puede garantizar la continuidad de la disponibilidad o la ubicación de los médicos o los servicios en ninguno de los centros médicos. Las direcciones, los números de teléfono y los horarios de atención están sujetos a cambios. No todos los servicios están disponibles en todos los sitios o centros médicos. Kaiser Permanente se reserva el derecho a cambiar el lugar en donde se prestan los servicios. Consulte la información más actualizada en kp.org/espanol.

Todos los centros de atención cuentan con accesos para sillas de ruedas, a menos que se indique lo contrario.

Doctors Community Rehab and Patient Care

6710 Mallery Drive
Lanham, MD 20706
Número principal: 301-552-2000

Forest Hill Health and Rehab Center

109 Forest Valley Drive
Forest Hill, MD 21050
Número principal: 410-893-2468

Lorien Columbia Nursing & Rehab

6334 Cedar Lane
Columbia, MD 21044
Número principal: 410-531-5300

Manor Care Rossville MD LLC

86600 Ridge Road
Baltimore, MD 21237
Número principal: 410-574-4950

North Arundel Health and Rehab Center

313 Hospital Drive
Glen Burnie, MD 21061
Número principal: 410-761-1222

**ProMedica Skilled Nursing and Rehabilitation
(Brightwood)**

515 Brightfield Road
Lutherville, MD 21093
Número principal: 410-296-1990

Vita Healthcare Group LLC

3227 Bel Pre Road
Silver Spring, MD 20906
Número principal: 301-871-2000

Wye Oak Healthcare of Annapolis LLC

900 Van Buren St.
Annapolis, MD 21403
Número principal: 484-731-2500

Si considera que tiene una emergencia médica, acuda al hospital más cercano o llame al 911.

Para comunicarse con Servicio a los Miembros, visite kp.org/espanol o llame sin costo al **855-249-5019** (TTY **711**).

*Las direcciones, los números de teléfono y los horarios de atención de los centros de atención están sujetos a cambios. No se puede garantizar la continuidad de la disponibilidad ni de la participación de los centros de atención.

Consulte la Guía para Miembros actual para obtener más información sobre sus beneficios.

No se puede garantizar la continuidad de la disponibilidad o la ubicación de los médicos o los servicios en ninguno de los centros médicos. Las direcciones, los números de teléfono y los horarios de atención están sujetos a cambios. No todos los servicios están disponibles en todos los sitios o centros médicos. Kaiser Permanente se reserva el derecho a cambiar el lugar en donde se prestan los servicios. Consulte la información más actualizada en kp.org/espanol.

Todos los centros de atención cuentan con accesos para sillas de ruedas, a menos que se indique lo contrario.



Ubicaciones y horarios de Atención de Urgencia y Atención de Urgencia Avanzada las 24 horas del día, los 7 días de la semana

Vaya a la sala de emergencias solo en casos de emergencia. Si necesita atención inmediata sin que se trate de una emergencia, llame al **800-777-7904 (TTY 711)** o acuda a una de nuestras ubicaciones de atención de urgencia.

¿No está seguro de si necesita atención de urgencia o de emergencia? Llame al **800-677-1112 (TTY 711)**. Las direcciones, los números de teléfono y los horarios de atención pueden cambiar. Visite kp.org/urgentcare/mas (en inglés) para obtener información actualizada.

DISTRITO DE COLUMBIA

Kaiser Permanente Capitol Hill Medical Center
Las 24 horas del día, los 7 días de la semana
700 Second St. NE, Washington, DC 20002

MARYLAND

Kaiser Permanente Baltimore Harbor Medical Center*
815 E. Pratt St., Baltimore, MD 21202

Camp Springs Medical Center*
6104 Old Branch Ave., Temple Hills, MD 20748

Gaithersburg Medical Center
Las 24 horas del día, los 7 días de la semana
655 Watkins Mill Road, Gaithersburg, MD 20879

Kensington Medical Center*
10810 Connecticut Ave., Kensington, MD 20895

Largo Medical Center
Las 24 horas del día, los 7 días de la semana
1221 Mercantile Lane, Largo, MD 20774

Lutherville-Timonium Medical Center
Las 24 horas del día, los 7 días de la semana
2391 Greenspring Drive, Lutherville-Timonium, MD 21093

South Baltimore County Medical Center
Las 24 horas del día, los 7 días de la semana
1701 Twin Springs Road, Halethorpe, MD 21227

White Marsh Medical Center
4920 Campbell Blvd.
Nottingham, MD 21236
Horario: de 3 p. m. a 11 p. m., de lunes a viernes
De 9 a. m. a 5 p. m., sábados, domingos
y días festivos

Woodlawn Medical Center*
7141 Security Blvd., Baltimore, MD 21244

VIRGINIA

Caton Hill Medical Center
Las 24 horas del día, los 7 días de la semana
13285 Minnieville Road, Woodbridge, VA 22192

Fredericksburg Medical Center
1201 Hospital Drive
Fredericksburg, VA 22401
Horario: de 9 a. m. a 5:30 p. m., de lunes a viernes
De 9 a. m. a 5 p. m., sábados, domingos
y días festivos

Manassas Medical Center*
10701 Rosemary Drive, Manassas, VA 20109

Reston Medical Center
1890 Metro Center Drive
Reston, VA 20190
Horario: de 3 p. m. a 11 p. m., de lunes a viernes
De 9 a. m. a 9 p. m., sábados, domingos
y días festivos

Tysons Corner Medical Center
Las 24 horas del día, los 7 días de la semana
8008 Westpark Drive, McLean, VA 22102

*Como parte de nuestra **respuesta al COVID-19**, estas ubicaciones de atención de urgencia están cerradas temporalmente: Kaiser Permanente Baltimore Harbor Medical Center, Camp Springs Medical Center, Kensington Medical Center, Manassas Medical Center y Woodlawn Medical Center. El laboratorio, la farmacia y los servicios de radiología están disponibles durante el horario de atención habitual.

No se puede garantizar la continuidad de la disponibilidad ni de la participación de los centros de atención. No todos los servicios están disponibles en todos los sitios o centros médicos. Kaiser Permanente se reserva el derecho a cambiar o cancelar el lugar de prestación de los servicios.

Centros de atención participantes dentro de la red

MARYLAND

Aps Corelife LLC

620 W Macphail Road, Suite 102
Bel Air, MD 21014
Número principal: 443-819-3648

Aps Corelife LLC

6700 Race Track Road
Bowie, MD 20715
Número principal: 301-383-2581

Aps Corelife LLC

10153 York Road, Suites 106-108
Cockeysville, MD 21030
Número principal: 667-206-4368

Aps Corelife LLC

201 Perry Parkway, Suite 5
Gaithersburg, MD 20877
Número principal: 800-905-3261

Aps Corelife LLC

20410 Observation Drive, Suite 105
Germantown, MD 20876
Número principal: 240-805-5045

Aps Corelife LLC

13994 Baltimore Ave.
Laurel, MD 20707
Número principal: 800-905-3261

Aps Corelife LLC

750 Generals Highway
Millersville, MD 21108
Número principal: 800-905-3261

Aps Corelife LLC

1111 Benfield Blvd., Suite 250
Millersville, MD 21108
Número principal: 800-905-3261

Aps Corelife LLC

5022 Campbell Blvd.
Suites B and C
Nottingham, MD 21236
Número principal: 410-870-3808

Aps Corelife LLC

1350 Blair Drive
Suite F
Odenton, MD 21113
Número principal: 443-230-3956

Aps Corelife LLC

11221 Dolfield Blvd.
Owings Mills, MD 21117
Número principal: 443-213-8482

Aps Corelife LLC

354 Mountain Road
Pasadena, MD 21122
Número principal: 410-255-7200

Aps Corelife LLC

579 Baltimore Annapolis Blvd.
Severna Park, MD 21146
Número principal: 410-975-5447

Aps Corelife LLC

1001 Cromwell Bridge Road
Suite 100
Towson, MD 21286
Número principal: 667-308-2695

Choiceone Urgent Care Dunkirk

130 Hospital Road, Suite 102
Prince Frederick, MD 20678
Número principal: 410-535-8344

Choiceone Urgent Care Dunkirk

10845 Towne Center Blvd.
Dunkirk, MD 20754
Número principal: 410-286-7911

Choiceone Urgent Care Solomons

14090 HG Trueman Road
Solomons, MD 20688
Número principal: 410-394-2800

Statcare Group LLC

14237 Jarrettsville Pike
Jacksonville, MD 21131
Número principal: 410-650-4735

Si considera que tiene una emergencia médica, acuda al hospital más cercano o llame al 911.

Para comunicarse con Servicio a los Miembros, visite kp.org/espanol o llame sin costo al **855-249-5019** (TTY **711**).

*Las direcciones, los números de teléfono y los horarios de atención de los centros de atención están sujetos a cambios. No se puede garantizar la continuidad de la disponibilidad ni de la participación de los centros de atención.

Consulte la Guía para Miembros actual para obtener más información sobre sus beneficios.

No se puede garantizar la continuidad de la disponibilidad o la ubicación de los médicos o los servicios en ninguno de los centros médicos. Las direcciones, los números de teléfono y los horarios de atención están sujetos a cambios. No todos los servicios están disponibles en todos los sitios o centros médicos. Kaiser Permanente se reserva el derecho a cambiar el lugar en donde se prestan los servicios. Consulte la información más actualizada en kp.org/espanol.

Todos los centros de atención cuentan con accesos para sillas de ruedas, a menos que se indique lo contrario.

Your list of providers

Su lista de proveedores

Board certification for practitioners can be found by accessing the online medical staff directory at kp.org or by calling Member Services and requesting the board certification status of a participating practitioner listed in this directory.

La certificación de la Junta Médica se encuentra disponible en el directorio de personal médico que se encuentra en línea en kp.org/espanol o puede consultarla llamando a Servicio a los miembros y solicitando el estado de la certificación de la Junta Médica de un médico general participante que esté en este directorio.

Kaiser Permanente

- Primary care doctors

- Obstetricians/gynecologists

Para ver la versión en español, consulte la página siguiente.

Step one: For everyone

Choose a primary care doctor (PCP) from the list in this section. You and your family members each need a PCP. You can choose one doctor for each family member or a single doctor to treat your entire family. Primary care medical specialties are:

- Family practice
- Internal medicine
- Pediatrics

Step two: For women

If you are a woman, age 18 to 75, choose an obstetrician/gynecologist (Ob/Gyn) from the list in this section *in addition to* your PCP. It's important that you have an Ob/Gyn and a PCP. Please select one of each type of doctor to care for you. To receive information on general and internal medicine, family practice, pediatric, Ob/Gyn, and behavioral health providers who are accepting new patients, as applicable, please go online at **kp.org** or call member services toll free at **855-249-5019** (TTY **711**).

Referrals to specialists

If your primary care doctor decides that you require services from other providers, and those services are covered services, you will usually be referred to a Permanente doctor. Should you require services not available within MAPMG or for which there are no MAPMG providers available under applicable standards, you may be referred to a network doctor in the community for that service, or in rare instances, a non-contracted provider. Referrals for services from non-contracted providers will be authorized only if the services are not available from Permanente or network providers. You must have an authorized referral to a specialist for us to cover the services and/or supplies provided. If the referral is authorized, you will pay only the cost-share you would have paid had a Permanente provider provided the services and/or supplies.

Kaiser Permanente

- Médicos de atención primaria

- Obstetras/ginecólogos

Paso uno: para todos

Elija a un médico de atención primaria (PCP, por sus siglas en inglés) de la lista que aparece en esta sección. Tanto usted como los miembros de la familia necesitan un PCP. Puede elegir un médico para cada miembro de la familia o un solo médico que atienda a toda la familia. Las especialidades médicas de atención primaria son las siguientes:

- Medicina de familia
- Medicina interna
- Pediatría

Paso dos: para las mujeres

Si es una mujer que tiene entre 18 y 75 años, elija a un obstetra o un ginecólogo (pueden estar indicados como "Ob" y "Gyn") de la lista que aparece en esta sección, además de un PCP. Es importante que tenga un obstetra o un ginecólogo y un PCP. Seleccione un médico de cada especialidad para que la atienda. Para obtener información sobre medicina general e interna, medicina de familia, atención pediátrica, atención obstétrica y ginecológica y proveedores de salud del comportamiento que estén aceptando nuevos pacientes, según corresponda, visite el sitio web en kp.org/espanol o llame a la línea telefónica gratuita de Servicio a los Miembros al **855-249-5019** (TTY: **711**).

Remisiones a especialistas

Si su médico de atención primaria decide que necesita servicios de otros proveedores, y esos servicios son servicios cubiertos, normalmente lo remitirán a un médico de Permanente. Si necesita servicios que no están disponibles dentro de MAPMG o para los que no hay proveedores de MAPMG disponibles en virtud de los estándares aplicables, es posible que lo remitan a un médico de la red en la comunidad para ese servicio, o en casos raros, a un proveedor no contratado. Las remisiones a servicios de proveedores no contratados se autorizarán solo si los proveedores de Permanente o de la red no ofrecen esos servicios. Debe tener una remisión autorizada a un especialista para que cubramos los servicios y/o los suministros proporcionados. Si se autoriza la remisión, usted pagará solo el costo compartido que hubiera pagado si los servicios y/o suministros los hubiera proporcionado un proveedor de Permanente.

No podemos garantizar que todos los médicos, centros médicos, hospitales y otros proveedores que aparecen en la lista sigan estando disponibles. Este directorio se actualiza anualmente. Para obtener la lista más actualizada de médicos de atención primaria, visite nuestro sitio web en kp.org/espanol.

Kaiser Permanente

Primary care doctors • Obstetricians/gynecologists

Médicos de atención primaria • Obstetras/ginecólogos

District of Columbia
Distrito de Columbia

Kaiser Permanente Capitol Hill Medical Center

700 Second St. NE
Washington, DC 20002
202-346-3000

PRIMARY CARE
DOCTORS

MÉDICOS DE
ATENCIÓN PRIMARIA

Internal medicine
Medicina interna

Natasha T. Ang, MD

kp.org/doctor/natashaang

PROVIDER 368770

Medical School: Stony Brook School of Medicine

Residency: George Washington University Hospital

Board Status: Board Certified

Languages: None

Gender: Female

Accepting New Patients: Yes

Age Requirements: 18 and older

Cultural Competency: Yes

ADA Accommodation: Yes

Samuel Stone Ballew, DO

kp.org/doctor/samuelballew

PROVIDER 14340

Medical School: Touro University College of Osteopathic Medicine

Residency: AnMed Health Family Medicine Residency

Board Status: Board Certified

Languages: None

Gender: Male

Accepting New Patients: Yes

Age Requirements: 18 and older

Cultural Competency: Yes

ADA Accommodation: Yes

Cherie D. Caleb, MD

kp.org/doctor/cheriecaleb

PROVIDER 16987

Medical School: Loma Linda University School of Medicine

Residency: Kettering Medical Center

Board Status: Board Certified

Languages: None

Gender: Female

Accepting New Patients: No

Age Requirements: 18 and older

Cultural Competency: Yes

ADA Accommodation: Yes

James Christopher Coyle, DO

kp.org/doctor/jamescoyle

PROVIDER 15265

Medical School: Nova Southeastern University College of Osteopathic Medicine

Residency: Reading Hospital & Medical Center

Board Status: Board Certified

Languages: None

Gender: Male

Accepting New Patients: Yes

Age Requirements: 18 and older

Cultural Competency: Yes

ADA Accommodation: Yes

Keith Michael Egan, DO

kp.org/doctor/keithegan

PROVIDER 16225

Medical School: University of New England, College of Osteopathic Medicine

Residency: The Wright Center / Unity Health Care

Board Status: Board Certified

Languages: None

Gender: Male

Accepting New Patients: No

Age Requirements: 18 and older

Cultural Competency: Yes

ADA Accommodation: Yes

Clyde C. Freeman III, MD

kp.org/doctor/clydefreeman

PROVIDER 276018

Medical School: Howard University College of Medicine

Residency: Howard University Hospital

Board Status: Board Certified

Languages: None

Hospital Affiliations: Holy Cross

Germantown Hospital, Holy Cross

Hospital, Luminis Health Doctors

Community Medical Center, Suburban

Hospital, Washington Hospital Center

Gender: Male

Accepting New Patients: No

Age Requirements: 18 and older

Cultural Competency: Yes

ADA Accommodation: Yes

Edsel J. Gayoso, MD

kp.org/doctor/edselgayoso

PROVIDER 7510

Medical School: University of Maryland School of Medicine

Residency: The George Washington

University Hospital

Board Status: Board Certified

Languages: None

Gender: Male

Accepting New Patients: Yes

Age Requirements: 18 and older

Cultural Competency: Yes

ADA Accommodation: Yes

Sheerin Habibullah, MD

kp.org/doctor/sheerinhabibullah

PROVIDER 17442

Medical School: Virginia Commonwealth - University Health System

Residency: New York Presbyterian

Hospital

Board Status: Not Certified

Languages: None

Gender: Female

Accepting New Patients: Yes

Age Requirements: 18 and older

Cultural Competency: Yes

ADA Accommodation: Yes

Zia H. Khan, MD

kp.org/doctor/ziakhan

PROVIDER 14399

Medical School: Wright State University

Residency: Wright State University

Affiliated Hospitals

Board Status: Board Certified

Languages: None

Gender: Male

Accepting New Patients: Yes

Age Requirements: 18 and older

Cultural Competency: Yes

ADA Accommodation: Yes

Bahiyih June Khelghati, MD

kp.org/doctor/bahiyihkhelghati

PROVIDER 15652

Medical School: Tulane University School of Medicine

Residency: Harbor UCLA Medical Center

Board Status: Board Certified

Languages: Spanish

Gender: Female

Accepting New Patients: Yes

Age Requirements: 18 and older

Cultural Competency: Yes

ADA Accommodation: Yes

Stephanie Letourneau, MD

kp.org/doctor/stephanieletourneau

PROVIDER 15068

Medical School: McGill University

Residency: Montreal General Hospital

Board Status: Board Certified

Languages: French, Spanish

Gender: Female

Accepting New Patients: No

Age Requirements: 18 and older

Cultural Competency: Yes

ADA Accommodation: Yes

Travis Serafin Maestas, MD

kp.org/doctor/travismaestas

PROVIDER 17398

Medical School: University of New

Mexico School of Medicine

Residency: University Medical Center

Board Status: Board Certified

Languages: None

Gender: Male

Accepting New Patients: Yes

Age Requirements: 18 and older

Cultural Competency: Yes

ADA Accommodation: Yes

All doctors listed above belong to Mid-Atlantic Kaiser Permanente Medical Group.

All locations are wheelchair accessible, unless otherwise noted.

Visit kp.org/facilities for the most current information.

Internal medicine continued
Medicina interna continuación

Sos A. Mboijana, MD
kp.org/doctor/sosmboijana

PROVIDER 9997
Medical School: Howard University College of Medicine
Residency: MedStar Washington Hospital Center
Board Status: Board Certified
Languages: None
Gender: Male
Accepting New Patients: No
Age Requirements: 18 and older
Cultural Competency: Yes
ADA Accommodation: Yes

Sripooja Parameswaran, MD
kp.org/doctor/sripoojaparameswaran

PROVIDER 16914
Medical School: University of Texas Medical School at Houston
Residency: George Washington University Hospital
Board Status: Board Certified
Languages: Spanish
Gender: Female
Accepting New Patients: Yes
Age Requirements: 18 and older
Cultural Competency: Yes
ADA Accommodation: Yes

Felicea Patel, DO
kp.org/doctor/feliceapatel

PROVIDER 16219
Medical School: Edward Via Virginia College of Osteopathic Medicine
Residency: Palmetto -Richland Memorial Hospital
Board Status: Board Certified
Languages: None
Gender: Female
Accepting New Patients: Yes
Age Requirements: 18 and older
Cultural Competency: Yes
ADA Accommodation: Yes

Rumana T. Shameem, MD
kp.org/doctor/rumanashameem

PROVIDER 8212
Medical School: Dhaka Medical College
Residency: Howard University Hospital
Board Status: Board Certified
Languages: None
Gender: Female
Accepting New Patients: Yes
Age Requirements: 18 and older
Cultural Competency: Yes
ADA Accommodation: Yes

Temketem L. Tsige, MD
kp.org/doctor/temketemtsige

PROVIDER 8550
Medical School: Addis Ababa University
Residency: Howard University Hospital
Board Status: Board Certified
Languages: None
Gender: Male
Accepting New Patients: Yes
Age Requirements: 18 and older
Cultural Competency: Yes
ADA Accommodation: Yes

Douglas Mark Van Zoeren, MD
kp.org/doctor/douglasvanzoeren

PROVIDER 1297
Medical School: University of Michigan
Residency: MedStar Washington Hospital Center
Board Status: Board Certified
Languages: None
Gender: Male
Accepting New Patients: No
Age Requirements: 18 and older
Cultural Competency: Yes
ADA Accommodation: Yes

Ashlee Williams, MD
kp.org/doctor/ashleewilliams

PROVIDER 14122
Medical School: University of Kentucky College of Medicine
Residency: The George Washington University Hospital
Board Status: Board Certified
Languages: None
Gender: Female
Accepting New Patients: No
Age Requirements: 18 and older
Cultural Competency: Yes
ADA Accommodation: Yes

Maurice A. Wright, MD
kp.org/doctor/mauricewright

PROVIDER 241072
Medical School: Dartmouth Medical School
Residency: Baylor College of Medicine
Fellowship: National Institute of Health
Board Status: Board Certified
Languages: None
Gender: Male
Accepting New Patients: No
Age Requirements: 18 and older
Cultural Competency: Yes
ADA Accommodation: Yes

Pediatrics
Pediatría

Cheryl Chun, MD
kp.org/doctor/cherylchun

PROVIDER 396022
Medical School: Meharry Medical College School of Medicine
Residency: Children's National Medical Center
Board Status: Board Certified
Languages: None
Hospital Affiliations: Holy Cross Hospital
Gender: Female
Accepting New Patients: Yes
Age Requirements: 17 and younger
Cultural Competency: Yes
ADA Accommodation: Yes

Isabel C. Gottron, MD
kp.org/doctor/isabelgottron

PROVIDER 8716
Medical School: Saint Louis University
Residency: Children's Hospital and Research Center Oakland
Board Status: Board Certified
Languages: None
Hospital Affiliations: Holy Cross Germantown Hospital, Holy Cross Hospital, Washington Hospital Center
Gender: Female
Accepting New Patients: No
Age Requirements: 17 and younger
Cultural Competency: Yes
ADA Accommodation: Yes

Christopher Pretorius, MD
kp.org/doctor/christopherpretorius

PROVIDER 15223
Medical School: Northwestern University Medical Center
Residency: Texas Children's Hospital
Board Status: Board Certified
Languages: None
Hospital Affiliations: Holy Cross Germantown Hospital, Holy Cross Hospital, Washington Hospital Center
Gender: Male
Accepting New Patients: Yes
Age Requirements: 17 and younger
Cultural Competency: Yes
ADA Accommodation: Yes

OBSTETRICIANS/
GYNECOLOGISTS

*OBSTETRAS/
GINECÓLOGOS*

Women, ages 18-75, should choose both a primary care doctor and an ob/gyn. Note: Your ob/gyn cannot act as your PCP. Please select one of each type of doctor to care for you.
Las mujeres de entre 18 y 75 años deben elegir un médico de atención primaria y un obstetra/ginecólogo. Nota: Su obstetra/ginecólogo no puede ser su médico de atención primaria. Haga el favor de elegir un médico de cada tipo para cuidarle.

Obstetrics & Gynecology
Obstetricia y Ginecología

E. W. Emanuel, MD
kp.org/doctor/ewemanuel

PROVIDER 8319
Medical School: The George Washington University School of Medicine and Health Sciences
Residency: Sinai Hospital of Baltimore
Board Status: Board Certified
Languages: None
Hospital Affiliations: Holy Cross Germantown Hospital, Holy Cross Hospital, Washington Hospital Center
Gender: Male
Accepting New Patients: Yes
Age Requirements: 12 and older
Cultural Competency: Yes
ADA Accommodation: Yes

Jill A. Finkelstein, MD
kp.org/doctor/jillfinkelstein

PROVIDER 16048
Medical School: Rutgers Robert Wood Johnson Medical School
Residency: George Washington University Hospital
Board Status: Board Certified
Languages: None
Hospital Affiliations: Holy Cross Germantown Hospital, Holy Cross Hospital, Washington Hospital Center
Gender: Female
Accepting New Patients: Yes
Age Requirements: 12 and older
Cultural Competency: Yes
ADA Accommodation: Yes

Todos los médicos anteriormente mencionados pertenecen a Mid-Atlantic Kaiser Permanente Medical Group. Todos los lugares cuentan con accesos para sillas de ruedas, a menos que se indique lo contrario. Visite kp.org/facilities para obtener la información más actualizada.

Obstetrics & Gynecology *continued*
Obstetricia y Ginecología continuación

Carolyn M. Gorman, MD
kp.org/doctor/carolyngorman

PROVIDER 268297
Medical School: Virginia Commonwealth University School of Medicine
Residency: Lutheran General Hospital
Board Status: Board Certified
Languages: None
Hospital Affiliations: Holy Cross Germantown Hospital, Holy Cross Hospital, Washington Hospital Center
Gender: Female
Accepting New Patients: Yes
Age Requirements: 12 and older
Cultural Competency: Yes
ADA Accommodation: Yes

Isabelle C. Guichard, MD
kp.org/doctor/isabelleguichard

PROVIDER 10965
Medical School: Ross University School of Medicine
Residency: Long Island College Hospital; MedStar Washington Hospital Center
Board Status: Board Certified
Languages: French, Spanish
Hospital Affiliations: Holy Cross Germantown Hospital, Holy Cross Hospital, Washington Hospital Center
Gender: Female
Accepting New Patients: No
Age Requirements: 12 and older
Cultural Competency: Yes
ADA Accommodation: Yes

Elizabeth H. Harman Crowell, MD
kp.org/doctor/elizabethharmancrowell

PROVIDER 16107
Medical School: Dartmouth Medical School
Residency: Mary Hitchcock Memorial Hospital
Board Status: Board Certified
Languages: Spanish
Hospital Affiliations: Holy Cross Germantown Hospital, Holy Cross Hospital, Washington Hospital Center
Gender: Female
Accepting New Patients: Yes
Age Requirements: 12 and older
Cultural Competency: Yes
ADA Accommodation: Yes

Tuwanna Yvette Morris, MD
kp.org/doctor/tuwannamorris

PROVIDER 15618
Medical School: Case Western Reserve University School of Medicine
Residency: Grady Memorial Hospital
Board Status: Board Certified
Languages: None
Hospital Affiliations: Holy Cross Germantown Hospital, Holy Cross Hospital, Washington Hospital Center
Gender: Female
Accepting New Patients: Yes
Age Requirements: 12 and older
Cultural Competency: Yes
ADA Accommodation: Yes

Samita Sharma, MD
kp.org/doctor/samitasharma

PROVIDER 13209
Medical School: St. Matthew's University School of Medicine
Residency: MedStar Washington Hospital Center
Board Status: Board Certified
Languages: Hindi
Hospital Affiliations: Holy Cross Germantown Hospital, Holy Cross Hospital, Washington Hospital Center
Gender: Female
Accepting New Patients: Yes
Age Requirements: 12 and older
Cultural Competency: Yes
ADA Accommodation: Yes

Marsha Cindy Solomon, MD
kp.org/doctor/marshasolomon

PROVIDER 10725
Medical School: Howard University College of Medicine
Residency: MedStar Washington Hospital Center
Board Status: Board Certified
Languages: None
Hospital Affiliations: Holy Cross Germantown Hospital, Holy Cross Hospital, Washington Hospital Center
Gender: Female
Accepting New Patients: Yes
Age Requirements: 12 and older
Cultural Competency: Yes
ADA Accommodation: Yes

Cicely Walker, MD
kp.org/doctor/cicelywalker

PROVIDER 11230
Medical School: Meharry Medical College
Residency: John Dempsey Hospital
Board Status: Board Certified
Languages: None
Hospital Affiliations: Holy Cross Germantown Hospital, Holy Cross Hospital, Washington Hospital Center
Gender: Female
Accepting New Patients: Yes
Age Requirements: 12 and older
Cultural Competency: Yes
ADA Accommodation: Yes

Northwest DC Medical Office Building

2301 M St. NW
Washington, DC 20037
202-419-6200

PRIMARY CARE
DOCTORS

MÉDICOS DE
ATENCIÓN PRIMARIA

Internal medicine
Medicina interna

Cassandra Jordani Batichon, MD
kp.org/doctor/cassandrabatichon

PROVIDER 17435
Medical School: Geisinger Commonwealth School of Medicine
Residency: Georgetown University-Providence Hospital
Board Status: Board Certified
Languages: None
Gender: Female
Accepting New Patients: Yes
Age Requirements: 18 and older
Cultural Competency: Yes
ADA Accommodation: Yes

Shuo Chen, MD
kp.org/doctor/shuochen

PROVIDER 15117
Medical School: University of Connecticut School of Medicine
Residency: George Washington University Hospital
Board Status: Board Certified
Languages: Mandarin
Gender: Male
Accepting New Patients: Yes
Age Requirements: 18 and older
Cultural Competency: Yes
ADA Accommodation: Yes

Amar Prakash Dave, MD
kp.org/doctor/amardave

PROVIDER 15256
Medical School: St. George's University School of Medicine
Residency: Newark Beth Israel Medical Center
Board Status: Board Certified
Languages: Gujarati
Gender: Male
Accepting New Patients: Yes
Age Requirements: 18 and older
Cultural Competency: Yes
ADA Accommodation: Yes

Rebecca L. Fitch, MD
kp.org/doctor/rebeccafitch

PROVIDER 10753
Medical School: State University of New York College of Medicine
Residency: Rhode Island Hospital
Board Status: Board Certified
Languages: None
Gender: Female
Accepting New Patients: Yes
Age Requirements: 18 and older
Cultural Competency: Yes
ADA Accommodation: Yes

Dinesh Joshi, MD
kp.org/doctor/dineshjoshi

PROVIDER 7732
Medical School: Maulana Azad Medical College Delhi University
Residency: District of Columbia General Hospital; Youngstown Osteopathic Hospital
Fellowship: Howard University Hospital
Board Status: Board Certified
Languages: Hindi
Gender: Male
Accepting New Patients: Yes
Age Requirements: 18 and older
Cultural Competency: Yes
ADA Accommodation: Yes

Lisa R. Lee, MD
kp.org/doctor/lisalee

PROVIDER 8519
Medical School: University of Pittsburgh School of Medicine
Residency: Loyola University Medical Center
Board Status: Board Certified
Languages: None
Gender: Female
Accepting New Patients: Yes
Age Requirements: 18 and older
Cultural Competency: Yes
ADA Accommodation: Yes

All doctors listed above belong to Mid-Atlantic Kaiser Permanente Medical Group. All locations are wheelchair accessible, unless otherwise noted. Visit kp.org/facilities for the most current information.

Internal medicine continued
Medicina interna continuación

Jantina M. Van Der Linde, MD
kp.org/doctor/jantinavanderlinde

PROVIDER 10980
Medical School: Tufts Medical Center
Residency: Lawrence General Hospital
Fellowship: Lawrence General Hospital
Board Status: Board Certified
Languages: Dutch, Spanish
Gender: Female
Accepting New Patients: Yes
Age Requirements: 18 and older
Cultural Competency: Yes
ADA Accommodation: Yes

Pediatrics
Pediatría

Anne E. Baldwin, MD
kp.org/doctor/annebaldwin

PROVIDER 8350
Medical School: New York Medical College
Residency: Children's National Medical Center
Board Status: Board Certified
Languages: None
Hospital Affiliations: Holy Cross Germantown Hospital, Holy Cross Hospital, Washington Hospital Center
Gender: Female
Accepting New Patients: Yes
Age Requirements: 17 and younger
Cultural Competency: Yes
ADA Accommodation: Yes

OBSTETRICIANS/
GYNECOLOGISTS

OBSTETRAS/
GINECÓLOGOS

Women, ages 18-75, should choose both a primary care doctor and an ob/gyn.
Note: Your ob/gyn cannot act as your PCP. Please select one of each type of doctor to care for you.
Las mujeres de entre 18 y 75 años deben elegir un médico de atención primaria y un obstetra/ginecólogo. Nota: Su obstetra/ginecólogo no puede ser su médico de atención primaria. Haga el favor de elegir un médico de cada tipo para cuidarle.

Obstetrics & Gynecology
Obstetricia y Ginecología

Amy Lynne Banulis, MD
kp.org/doctor/amybanulis

PROVIDER 10361
Medical School: Northwestern University
Residency: University of Colorado Health Science Center
Board Status: Board Certified
Languages: None
Gender: Female
Accepting New Patients: No
Age Requirements: 12 and older
Cultural Competency: Yes
ADA Accommodation: Yes

Kimberly Colden-Massey, MD
kp.org/doctor/kimberlycolden-massey

PROVIDER 8078
Medical School: Wayne State University School of Medicine
Residency: Hutzel Women's Hospital
Board Status: Board Certified
Languages: None
Hospital Affiliations: Holy Cross Hospital, Washington Hospital Center
Gender: Female
Accepting New Patients: Yes
Age Requirements: 12 and older
Cultural Competency: Yes
ADA Accommodation: Yes

Nadine Jeanese Ford, MD
kp.org/doctor/nadineford

PROVIDER 11653
Medical School: Meharry Medical College
Residency: Medical Center of Louisiana
Board Status: Board Certified
Languages: None
Hospital Affiliations: Holy Cross Germantown Hospital, Holy Cross Hospital, Washington Hospital Center
Gender: Female
Accepting New Patients: Yes
Age Requirements: 12 and older
Cultural Competency: Yes
ADA Accommodation: Yes

Isabelle C. Guichard, MD
kp.org/doctor/isabelleguichard

PROVIDER 10965
Medical School: Ross University School of Medicine
Residency: Long Island College Hospital; MedStar Washington Hospital Center
Board Status: Board Certified
Languages: French, Spanish
Hospital Affiliations: Holy Cross Germantown Hospital, Holy Cross Hospital, Washington Hospital Center
Gender: Female
Accepting New Patients: Yes
Age Requirements: 12 and older
Cultural Competency: Yes
ADA Accommodation: Yes

Maryland

Anne Arundel County
Condado de Anne Arundel

Annapolis Medical Center

888 Bestgate Road
Annapolis, MD 21401
410-571-7300

PRIMARY CARE
DOCTORS

MÉDICOS DE
ATENCIÓN PRIMARIA

Family practice
Medicina de familia

Amy Elizabeth Bernardino, DO
kp.org/doctor/amybernardino

PROVIDER 16656
Medical School: Philadelphia College of Osteopathic Medicine
Residency: Crozer-Chester Medical Center
Board Status: Board Certified
Languages: None
Gender: Female
Accepting New Patients: Yes
Age Requirements: All ages
Cultural Competency: Yes
ADA Accommodation: Yes

Ming Y. Li, MD
kp.org/doctor/mingli

PROVIDER 18226
Medical School: University of Virginia School of Medicine
Residency: University of Maryland Medical Center
Board Status: Not Certified
Languages: None
Gender: Male
Accepting New Patients: Yes
Age Requirements: All ages
Cultural Competency: Yes
ADA Accommodation: Yes

Todos los médicos anteriormente mencionados pertenecen a Mid-Atlantic Kaiser Permanente Medical Group.
Todos los lugares cuentan con accesos para sillas de ruedas, a menos que se indique lo contrario.
Visite kp.org/facilities para obtener la información más actualizada.

Internal medicine
Medicina interna

Anise Yvonne Henry, DO

kp.org/doctor/anisehenry

PROVIDER 14519

Medical School: Philadelphia College of Osteopathic Medicine

Residency: Providence Hospital

Board Status: Board Certified

Languages: None

Gender: Female

Accepting New Patients: Yes

Age Requirements: 18 and older

Cultural Competency: Yes

ADA Accommodation: Yes

Haibing T. Jiang, MD

kp.org/doctor/haibingjiang

PROVIDER 13740

Medical School: Beijing Medical University

Residency: Florida Hospital Medical Center

Board Status: Board Certified

Languages: Mandarin

Gender: Female

Accepting New Patients: No

Age Requirements: 18 and older

Cultural Competency: Yes

ADA Accommodation: Yes

Wael Othman, MD

kp.org/doctor/waelothman

PROVIDER 240174

Medical School: Damascus University School of Medicine

Residency: Monmouth Medical Center

Board Status: Board Certified

Languages: Arabic

Gender: Male

Accepting New Patients: Yes

Age Requirements: 18 and older

Cultural Competency: Yes

ADA Accommodation: Yes

Pediatrics
Pediatría

Jeralyn Bernier Jacobs, MD

kp.org/doctor/jeralynjacobs

PROVIDER 278168

Medical School: Brown University Program in Medicine

Residency: Yale-New Haven Hospital

Fellowship: Johns Hopkins Hospital

Board Status: Board Certified

Languages: None

Hospital Affiliations: Baltimore

Washington Medical Center, Greater

Baltimore Medical Center

Gender: Female

Accepting New Patients: Yes

Age Requirements: 17 and younger

Cultural Competency: Yes

ADA Accommodation: Yes

OBSTETRICIANS/
GYNECOLOGISTS

OBSTETRAS/
GINECÓLOGOS

Women, ages 18–75, should choose both a primary care doctor and an ob/gyn.

Note: Your ob/gyn cannot act as your PCP.

Please select one of each type of doctor to care for you.

Las mujeres de entre 18 y 75 años deben elegir un médico de atención primaria y un obstetra/ginecólogo. Nota: Su obstetra/ginecólogo no puede ser su médico de atención primaria. Haga el favor de elegir un médico de cada tipo para cuidarle.

Obstetrics & Gynecology
Obstetricia y Ginecología

Ime B. Essien-Lewis, DO

kp.org/doctor/imeessien-lewis

PROVIDER 11104

Medical School: University of Medicine and Dentistry of New Jersey School of Osteopathic Medicine

Residency: Pennsylvania Hospital of the University of Pennsylvania Health System

Board Status: Board Certified

Languages: None

Hospital Affiliations: Baltimore

Washington Medical Center, Luminis

Health Anne Arundel Medical Center

Gender: Female

Accepting New Patients: Yes

Age Requirements: 12 and older

Cultural Competency: Yes

ADA Accommodation: Yes

Julita A. Lett, MD

kp.org/doctor/julitalett

PROVIDER 320441

Medical School: Morehouse School of Medicine

Residency: MedStar Washington Hospital Center

Board Status: Board Certified

Languages: None

Gender: Female

Accepting New Patients: Yes

Age Requirements: 12 and older

Cultural Competency: Yes

ADA Accommodation: Yes

North Arundel Medical
Center

7670 Quarterfield Road

Glen Burnie, MD 21061

410-508-7650

PRIMARY CARE
DOCTORS

MÉDICOS DE
ATENCIÓN PRIMARIA

Family practice
Medicina de familia

Sharon Y. Chung, DO

kp.org/doctor/sharonchung

PROVIDER 353040

Medical School: Western University of Health Sciences/College of Osteopathic Medicine of the Pacific

Residency: MedStar Franklin Square

Medical Center

Board Status: Board Certified

Languages: Korean

Gender: Female

Accepting New Patients: Yes

Age Requirements: All ages

Cultural Competency: Yes

ADA Accommodation: Yes

Otibhor Igene, MD

kp.org/doctor/otibhorigene

PROVIDER 17473

Medical School: University of Health Sciences Antigua

Residency: University of Maryland

Medical Center

Board Status: Board Certified

Languages: None

Gender: Female

Accepting New Patients: No

Age Requirements: All ages

Cultural Competency: Yes

ADA Accommodation: Yes

Uchemadu Amos

Nwaononiwu, MD

kp.org/doctor/uchemadunwaononiwu

uchemadunwaononiwu

PROVIDER 15449

Medical School: University of Benin

Residency: Hennepin County Medical Center

Board Status: Board Certified

Languages: Igbo, Yoruba

Gender: Male

Accepting New Patients: Yes

Age Requirements: All ages

Cultural Competency: Yes

ADA Accommodation: Yes

Kenneth S. Villar, MD

kp.org/doctor/kennethvillar

PROVIDER 276710

Medical School: Ramon Magsaysay Memorial Medical Center

University-East

Residency: University of Pittsburgh Medical Center

Board Status: Board Certified

Languages: Filipino, Tagalog

Gender: Male

Accepting New Patients: No

Age Requirements: All ages

Cultural Competency: Yes

ADA Accommodation: Yes

Internal medicine
Medicina interna

Karin M. Dodge, MD

kp.org/doctor/karindodge

PROVIDER 7226

Medical School: University of Maryland School of Medicine

Residency: University of Maryland Medical Center

Board Status: Board Certified

Languages: None

Gender: Female

Accepting New Patients: Yes

Age Requirements: 18 and older

Cultural Competency: Yes

ADA Accommodation: Yes

Umme Yasmin, MD

kp.org/doctor/ummeyasmin

PROVIDER 15649

Medical School: Dhaka Medical College

Residency: Montefiore Medical Center

Board Status: Board Certified

Languages: None

Gender: Female

Accepting New Patients: Yes

Age Requirements: 18 and older

Cultural Competency: Yes

ADA Accommodation: Yes

All doctors listed above belong to Mid-Atlantic Kaiser Permanente Medical Group.

All locations are wheelchair accessible, unless otherwise noted.

Visit kp.org/facilities for the most current information.

Pediatrics
Pediatria

Smriti Madhavi Kashyap, MD
kp.org/doctor/smritikashyap

PROVIDER 270695
Medical School: St. George's University School of Medicine
Residency: State University of New York Health Science Center at Syracuse
Board Status: Board Certified
Languages: None
Hospital Affiliations: Baltimore Washington Medical Center, Greater Baltimore Medical Center
Gender: Female
Accepting New Patients: Yes
Age Requirements: 17 and younger
Cultural Competency: Yes
ADA Accommodation: Yes

OBSTETRICIANS/
GYNECOLOGISTS

OBSTETRAS/
GINECÓLOGOS

Women, ages 18–75, should choose both a primary care doctor and an ob/gyn. Note: Your ob/gyn cannot act as your PCP. Please select one of each type of doctor to care for you.

Las mujeres de entre 18 y 75 años deben elegir un médico de atención primaria y un obstetra/ginecólogo. Nota: Su obstetra/ginecólogo no puede ser su médico de atención primaria. Haga el favor de elegir un médico de cada tipo para cuidarle.

Obstetrics & Gynecology
Obstetricia y Ginecología

Rubiliatu Abiola Akinwande, MD
kp.org/doctor/rubiliatuakinwande

PROVIDER 18258
Medical School: Drexel University College of Medicine
Residency: Albert Einstein Medical Center
Board Status: Not Certified
Languages: None
Hospital Affiliations: Baltimore Washington Medical Center, Greater Baltimore Medical Center, Luminis Health Anne Arundel Medical Center
Gender: Female
Accepting New Patients: Yes
Age Requirements: 12 and older
Cultural Competency: Yes
ADA Accommodation: Yes

Diane Carol Boykin, MD
kp.org/doctor/dianeboykin

PROVIDER 242336
Medical School: Georgetown University
Residency: Greater Baltimore Medical Center; Johns Hopkins Hospital
Board Status: Board Certified
Languages: None
Hospital Affiliations: Baltimore Washington Medical Center, Greater Baltimore Medical Center, Luminis Health Anne Arundel Medical Center
Gender: Female
Accepting New Patients: Yes
Age Requirements: 12 and older
Cultural Competency: Yes
ADA Accommodation: Yes

Kerri Marie Nardone, DO
kp.org/doctor/kerrinardone

PROVIDER 304966
Medical School: Edward Via Virginia College of Osteopathic Medicine
Residency: Sinai Hospital of Baltimore
Board Status: Board Certified
Languages: None
Gender: Female
Accepting New Patients: Yes
Age Requirements: 12 and older
Cultural Competency: Yes
ADA Accommodation: Yes

Baltimore City
Ciudad de Baltimore

Kaiser Permanente
Baltimore Harbor
Medical Center
815 E. Pratt St.
Baltimore, MD 21202
410-637-5700

PRIMARY CARE
DOCTORS

MÉDICOS DE
ATENCIÓN PRIMARIA

Family practice
Medicina de familia

Sherell Latonya Mason, MD
kp.org/doctor/sherellmason

PROVIDER 10787
Medical School: Meharry Medical College
Residency: University of Maryland Medical Center
Board Status: Board Certified
Languages: None
Gender: Female
Accepting New Patients: Yes
Age Requirements: All ages
Cultural Competency: Yes
ADA Accommodation: Yes

Marc E. Wilson, MD
kp.org/doctor/marcwilson

PROVIDER 222303
Medical School: Howard University College of Medicine
Residency: Howard University Hospital
Board Status: Board Certified
Languages: None
Gender: Male
Accepting New Patients: Yes
Age Requirements: All ages
Cultural Competency: Yes
ADA Accommodation: Yes

Internal medicine
Medicina interna

Justin Francis Capasso, MD
kp.org/doctor/justincapasso

PROVIDER 17302
Medical School: American University of Antigua
Residency: University Hospital - State University of New York Health Science Center
Board Status: Board Certified
Languages: None
Gender: Male
Accepting New Patients: Yes
Age Requirements: 18 and older
Cultural Competency: Yes
ADA Accommodation: Yes

Elizabeth Amy Halloran, MD
kp.org/doctor/elizabethhalloran

PROVIDER 212052
Medical School: University of Maryland School of Medicine
Residency: Boston Medical Center
Board Status: Board Certified
Languages: None
Gender: Female
Accepting New Patients: No
Age Requirements: 18 and older
Cultural Competency: Yes
ADA Accommodation: Yes

Sherry J. Weinstein-Mayer, MD
kp.org/doctor/sherryweinstein-mayer

PROVIDER 8665
Medical School: University of Illinois College of Medicine at Rockford
Residency: Evanston Hospital
Board Status: Board Certified
Languages: None
Gender: Female
Accepting New Patients: No
Age Requirements: 18 and older
Cultural Competency: Yes
ADA Accommodation: Yes

Todos los médicos anteriormente mencionados pertenecen a Mid-Atlantic Kaiser Permanente Medical Group. Todos los lugares cuentan con accesos para sillas de ruedas, a menos que se indique lo contrario. Visite **kp.org/facilities** para obtener la información más actualizada.

OBSTETRICIANS/
GYNECOLOGISTS

OBSTETRAS/
GINECÓLOGOS

Women, ages 18-75, should choose both a primary care doctor and an ob/gyn. Note: Your ob/gyn cannot act as your PCP. Please select one of each type of doctor to care for you.

Las mujeres de entre 18 y 75 años deben elegir un médico de atención primaria y un obstetra/ginecólogo. Nota: Su obstetra/ginecólogo no puede ser su médico de atención primaria. Haga el favor de elegir un médico de cada tipo para cuidarle.

Obstetrics & Gynecology
Obstetricia y Ginecología

Tolani Fausat Abdulkadir, MD
kp.org/doctor/tolaniabdulkadir

PROVIDER 333649
Medical School: Ahmadu Bello University
Residency: Howard University Hospital
Board Status: Board Certified
Languages: Yoruba
Hospital Affiliations: Baltimore Washington Medical Center
Gender: Female
Accepting New Patients: Yes
Age Requirements: 12 and older
Cultural Competency: Yes
ADA Accommodation: Yes

Richelle Sharon Gaskin, MD
kp.org/doctor/richellegaskin

PROVIDER 232960
Medical School: The George Washington University School of Medicine and Health Sciences
Residency: Saint Vincent's Catholic Medical Centers of New York
Board Status: Board Certified
Languages: None
Hospital Affiliations: Baltimore Washington Medical Center, Greater Baltimore Medical Center, Luminis Health Anne Arundel Medical Center
Gender: Female
Accepting New Patients: No
Age Requirements: 12 and older
Cultural Competency: Yes
ADA Accommodation: Yes

Paul Paetow, MD
kp.org/doctor/paulpaetow

PROVIDER 18253
Medical School: Ohio State University College of Medicine
Residency: Ohio State University Hospital
Board Status: Not Certified
Languages: Spanish
Hospital Affiliations: Greater Baltimore Medical Center, Luminis Health Anne Arundel Medical Center
Gender: Male
Accepting New Patients: Yes
Age Requirements: 12 and older
Cultural Competency: Yes
ADA Accommodation: Yes

Baltimore County
Condado de Baltimore

Lutherville-Timonium
Medical Center

2391 Greenspring Drive
Timonium, MD 21093
410-847-3000

PRIMARY CARE
DOCTORS

MÉDICOS DE
ATENCIÓN PRIMARIA

Family practice
Medicina de familia

Tamischer Baldwin Nettles, MD
kp.org/doctor/tamischernettles

PROVIDER 334969
Medical School: University of Maryland School of Medicine
Residency: University of Maryland Medical System
Board Status: Board Certified
Languages: None
Gender: Female
Accepting New Patients: Yes
Age Requirements: All ages
Cultural Competency: Yes
ADA Accommodation: Yes

Internal medicine
Medicina interna

Karen Tapawan Chen, MD
kp.org/doctor/karenchen

PROVIDER 14324
Medical School: University of the Philippines College of Medicine
Residency: Rush University Medical Center
Board Status: Board Certified
Languages: Filipino, Tagalog
Gender: Female
Accepting New Patients: Yes
Age Requirements: 18 and older
Cultural Competency: Yes
ADA Accommodation: Yes

Maria Churaman Diwanji, MD
kp.org/doctor/mariadiwanji

PROVIDER 19372
Medical School: University of Maryland School of Medicine
Residency: University of Maryland
Board Status: Board Certified
Languages: None
Gender: Female
Accepting New Patients: Yes
Age Requirements: 18 and older
Cultural Competency: Yes
ADA Accommodation: Yes

Robert Jason Levine, DO
kp.org/doctor/robertlevine

PROVIDER 14797
Medical School: University of New England, College of Osteopathic Medicine
Residency: MedStar Franklin Square Hospital Center
Board Status: Board Certified
Languages: None
Gender: Male
Accepting New Patients: Yes
Age Requirements: 18 and older
Cultural Competency: Yes
ADA Accommodation: Yes

Nkiruka Uzoamaka Obioha, MD
kp.org/doctor/nkirukaobioha

PROVIDER 11251
Medical School: University of Nigeria
Residency: Henry Ford Hospital
Board Status: Board Certified
Languages: Igbo
Gender: Female
Accepting New Patients: Yes
Age Requirements: 18 and older
Cultural Competency: Yes
ADA Accommodation: Yes

Jeffrey Teller Swett, DO
kp.org/doctor/jeffreyswett

PROVIDER 259293
Medical School: Lake Erie College of Osteopathic Medicine
Residency: MedStar Franklin Square Medical Center
Board Status: Board Certified
Languages: None
Hospital Affiliations: Greater Baltimore Medical Center
Gender: Male
Accepting New Patients: No
Age Requirements: 18 and older
Cultural Competency: Yes
ADA Accommodation: Yes

Sherin Elizabeth Varghese, MD
kp.org/doctor/sherinvarghese

PROVIDER 269054
Medical School: Debrecen University of Medical Science
Residency: Wright State University Boonshoft School of Medicine
Board Status: Board Certified
Languages: None
Gender: Female
Accepting New Patients: Yes
Age Requirements: 18 and older
Cultural Competency: Yes
ADA Accommodation: Yes

Mary Varkey, MD
kp.org/doctor/maryvarkey

PROVIDER 14874
Medical School: Kerala University Medical College
Residency: Forbes Regional Health Center
Board Status: Board Certified
Languages: None
Gender: Female
Accepting New Patients: Yes
Age Requirements: 18 and older
Cultural Competency: Yes
ADA Accommodation: Yes

Charlotte Anne Watts, MD
kp.org/doctor/charlottewatts

PROVIDER 17365
Medical School: University of Maryland School of Medicine
Residency: University of Maryland Family & Community Medicine
Board Status: Board Certified
Languages: None
Gender: Female
Accepting New Patients: Yes
Age Requirements: 18 and older
Cultural Competency: Yes
ADA Accommodation: Yes

All doctors listed above belong to Mid-Atlantic Kaiser Permanente Medical Group. All locations are wheelchair accessible, unless otherwise noted. Visit kp.org/facilities for the most current information.

Pediatrics
Pediatria

Rochelle K. Kushner, MD
kp.org/doctor/rochellekushner

PROVIDER 16333
Medical School: Ben Gurion University
Residency: Baystate Medical Center
Board Status: Board Certified
Languages: Hebrew
Hospital Affiliations: Baltimore Washington Medical Center, Greater Baltimore Medical Center
Gender: Female
Accepting New Patients: Yes
Age Requirements: 17 and younger
Cultural Competency: Yes
ADA Accommodation: Yes

Cheryl Lynn Parks, MD
kp.org/doctor/cherylparks

PROVIDER 17126
Medical School: University of Michigan Medical School
Residency: University of Maryland Medical Center
Fellowship: University of Maryland Medical Center
Board Status: Board Certified
Languages: None
Hospital Affiliations: Baltimore Washington Medical Center, Greater Baltimore Medical Center
Gender: Female
Accepting New Patients: Yes
Age Requirements: 17 and younger
Cultural Competency: Yes
ADA Accommodation: Yes

OBSTETRICIANS/
GYNECOLOGISTS

OBSTETRAS/
GINECÓLOGOS

Women, ages 18-75, should choose both a primary care doctor and an ob/gyn.
Note: Your ob/gyn cannot act as your PCP. Please select one of each type of doctor to care for you.
Las mujeres de entre 18 y 75 años deben elegir un médico de atención primaria y un obstetra/ginecólogo. Nota: Su obstetra/ginecólogo no puede ser su médico de atención primaria. Haga el favor de elegir un médico de cada tipo para cuidarle.

Obstetrics & Gynecology
Obstetricia y Ginecología

Claire Wilson Bolander, MD
kp.org/doctor/clairebolander

PROVIDER 11216
Medical School: University of Missouri - Columbia
Residency: Lenox Hill Hospital
Board Status: Board Certified
Languages: None
Hospital Affiliations: Baltimore Washington Medical Center, Greater Baltimore Medical Center
Gender: Female
Accepting New Patients: Yes
Age Requirements: 12 and older
Cultural Competency: Yes
ADA Accommodation: Yes

Victoria Ann Dowling, MD
kp.org/doctor/victoriadowling

PROVIDER 7964
Medical School: Virginia Commonwealth University School of Medicine
Residency: Virginia Commonwealth University Medical College of Virginia Hospital
Board Status: Board Certified
Languages: None
Hospital Affiliations: Greater Baltimore Medical Center, Luminis Health Anne Arundel Medical Center
Gender: Female
Accepting New Patients: Yes
Age Requirements: 12 and older
Cultural Competency: Yes
ADA Accommodation: Yes

Alyssa Rae Hammer, MD
kp.org/doctor/alyssahammer

PROVIDER 18319
Medical School: American University of the Caribbean
Residency: St. Luke's Hospital - Allentown
Board Status: Not Certified
Languages: None
Hospital Affiliations: Greater Baltimore Medical Center, Luminis Health Anne Arundel Medical Center
Gender: Female
Accepting New Patients: Yes
Age Requirements: 12 and older
Cultural Competency: Yes
ADA Accommodation: Yes

Eugene L. Wu, MD
kp.org/doctor/eugenewu

PROVIDER 7024
Medical School: Johns Hopkins University School of Medicine
Residency: Hospital of the University of Pennsylvania
Board Status: Board Certified
Languages: None
Hospital Affiliations: Greater Baltimore Medical Center
Gender: Male
Accepting New Patients: Yes
Age Requirements: 12 and older
Cultural Competency: Yes
ADA Accommodation: Yes

South Baltimore County
Medical Center

1701 Twin Springs Road
Halethorpe, MD 21227
410-737-5000

PRIMARY CARE
DOCTORS

MÉDICOS DE
ATENCIÓN PRIMARIA

Internal medicine
Medicina interna

Kwame Akoto, MD
kp.org/doctor/kwameakoto

PROVIDER 10866
Medical School: Morehouse School of Medicine
Residency: University of Maryland Medical Center
Board Status: Board Certified
Languages: None
Gender: Male
Accepting New Patients: No
Age Requirements: 18 and older
Cultural Competency: Yes
ADA Accommodation: Yes

Shanita Leake Chase, MD
kp.org/doctor/shanitachase

PROVIDER 344481
Medical School: University of Maryland
Residency: University of Maryland Medical Center
Board Status: Board Certified
Languages: None
Gender: Female
Accepting New Patients: Yes
Age Requirements: 18 and older
Cultural Competency: Yes
ADA Accommodation: Yes

Abigail Mandelah Hamilton, MD
kp.org/doctor/abigailhamilton

PROVIDER 18670
Medical School: American University of Antigua
Residency: South Shore University Hospital
Board Status: Board Certified
Languages: None
Gender: Female
Accepting New Patients: Yes
Age Requirements: 18 and older
Cultural Competency: Yes
ADA Accommodation: Yes

Internal medicine continued
Medicina interna continuación

Jeffrey P. Katz, MD

kp.org/doctor/jeffreykatz

PROVIDER 243661

Medical School: University of Toledo

Residency: Mount Sinai School of Medicine

Board Status: Board Certified

Languages: None

Hospital Affiliations: Baltimore Washington Medical Center, Greater Baltimore Medical Center

Gender: Male

Accepting New Patients: No

Age Requirements: 18 and older

Cultural Competency: Yes

ADA Accommodation: Yes

Maria Wiisichong Madah, MD

kp.org/doctor/mariamadah

PROVIDER 18795

Medical School: University of Science and Technology

Residency: Harlem Hospital Center

Board Status: Not Certified

Languages: None

Gender: Female

Accepting New Patients: Yes

Age Requirements: 18 and older

Cultural Competency: Yes

ADA Accommodation: Yes

Leopoldine Modjo

Kenmogne, MD

kp.org/doctor/leopoldinemodjokenmogne

PROVIDER 16917

Medical School: Universite Nationale Du Benin

Residency: Prince George's Hospital Center

Board Status: Board Certified

Languages: None

Gender: Female

Accepting New Patients: Yes

Age Requirements: 18 and older

Cultural Competency: Yes

ADA Accommodation: Yes

Christelle Judith Nong Libend, MD

kp.org/doctor/christellenonglibend

PROVIDER 384695

Medical School: Faculte De Medecine Et Des Sciences Biomedicales

Residency: Saint Johns Episcopal Hospital

Board Status: Board Certified

Languages: French

Gender: Female

Accepting New Patients: Yes

Age Requirements: 18 and older

Cultural Competency: Yes

ADA Accommodation: Yes

Pediatrics
Pediatria

Tekeema A. Dixon, MD

kp.org/doctor/tekeemadixon

PROVIDER 14807

Medical School: New York University School of Medicine

Residency: Montefiore Medical Center

Board Status: Board Certified

Languages: None

Hospital Affiliations: Greater Baltimore Medical Center, Luminis Health Anne Arundel Medical Center

Gender: Female

Accepting New Patients: Yes

Age Requirements: 17 and younger

Cultural Competency: Yes

ADA Accommodation: Yes

OBSTETRICIANS/
GYNECOLOGISTS

OBSTETRAS/
GINECÓLOGOS

Women, ages 18-75, should choose both a primary care doctor and an ob/gyn.

Note: Your ob/gyn cannot act as your PCP. Please select one of each type of doctor to care for you.

Las mujeres de entre 18 y 75 años deben elegir un médico de atención primaria y un obstetra/ginecólogo. Nota: Su obstetra/ginecólogo no puede ser su médico de atención primaria. Haga el favor de elegir un médico de cada tipo para cuidarle.

Obstetrics & Gynecology
Obstetricia y Ginecología

Cynthia Clunie Cesaire, MD

kp.org/doctor/cynthiacesaire

PROVIDER 222936

Medical School: MCP Hahnemann University School of Medicine

Residency: University of Medicine and Dentistry New Jersey-New Jersey Medical School

Board Status: Board Certified

Languages: None

Hospital Affiliations: Baltimore Washington Medical Center, Greater Baltimore Medical Center, Luminis Health Anne Arundel Medical Center

Gender: Female

Accepting New Patients: Yes

Age Requirements: 12 and older

Cultural Competency: Yes

ADA Accommodation: Yes

Kathryn Marie Elgin, MD

kp.org/doctor/Kathrynelgin

PROVIDER 253737

Board Status: Board Certified

Languages: None

Hospital Affiliations: Franklin Square Hospital Center

Gender: Female

Accepting New Patients: No

Age Requirements: 12 and older

Cultural Competency: Yes

ADA Accommodation: Yes

Shillena Natalie Peters, MD

kp.org/doctor/shillenapeters

PROVIDER 260270

Medical School: Morehouse School of Medicine

Residency: Robert Wood Johnson University Hospital

Board Status: Board Certified

Languages: None

Hospital Affiliations: Baltimore Washington Medical Center, Greater Baltimore Medical Center, Luminis Health Anne Arundel Medical Center

Gender: Female

Accepting New Patients: No

Age Requirements: 12 and older

Cultural Competency: Yes

ADA Accommodation: Yes

White Marsh Medical
Center

4920 Campbell Blvd.

Nottingham, MD 21236

410-933-7600

PRIMARY CARE
DOCTORS

MÉDICOS DE
ATENCIÓN PRIMARIA

Family practice
Medicina de familia

Oluwakemi Abosede Ajide, MD

kp.org/doctor/oluwakemijide

PROVIDER 14794

Medical School: George Washington University School of Medicine & Health Sciences

Residency: Chestnut Hill Hospital

Board Status: Board Certified

Languages: None

Gender: Female

Accepting New Patients: Yes

Age Requirements: All ages

Cultural Competency: Yes

ADA Accommodation: Yes

All doctors listed above belong to Mid-Atlantic Kaiser Permanente Medical Group.

All locations are wheelchair accessible, unless otherwise noted.

Visit kp.org/facilities for the most current information.

Internal medicine
Medicina interna

Binu Batajoo-Shrestha, MD
kp.org/doctor/binubatajoo-shrestha

PROVIDER 14466
Medical School: Nepalgunj Medical College
Residency: Harlem Hospital Center
Board Status: Board Certified
Languages: Nepali
Gender: Female
Accepting New Patients: Yes
Age Requirements: 18 and older
Cultural Competency: Yes
ADA Accommodation: Yes

Meeta Gulati, MD
kp.org/doctor/meetagulati

PROVIDER 12529
Medical School: PT. Jawahar Lal Nehru Memorial Medical College
Residency: Franklin Square Medical Center
Board Status: Board Certified
Languages: Urdu
Gender: Female
Accepting New Patients: Yes
Age Requirements: 18 and older
Cultural Competency: Yes
ADA Accommodation: Yes

Jasmin Hans, MD
kp.org/doctor/jasminhans

PROVIDER 8959
Medical School: Government Medical College Amritsar
Residency: The North Division of Montefiore Medical Center
Board Status: Board Certified
Languages: Hindi, Punjabi, Urdu
Hospital Affiliations: Greater Baltimore Medical Center
Gender: Female
Accepting New Patients: Yes
Age Requirements: 18 and older
Cultural Competency: Yes
ADA Accommodation: Yes

Charis James, MD
kp.org/doctor/charisjames

PROVIDER 15224
Medical School: Ross University School of Medicine
Residency: Penn State Health Milton S. Hershey Medical Center
Board Status: Board Certified
Languages: None
Gender: Female
Accepting New Patients: Yes
Age Requirements: 18 and older
Cultural Competency: Yes
ADA Accommodation: Yes

Alyssa Mary Mathew, DO
kp.org/doctor/alyssamathew

PROVIDER 16155
Medical School: Lake Erie College of Osteopathic Medicine
Residency: Christiana Hospital
Board Status: Board Certified
Languages: Malayalam
Gender: Female
Accepting New Patients: No
Age Requirements: 18 and older
Cultural Competency: Yes
ADA Accommodation: Yes

Rita Mathur, MD
kp.org/doctor/ritamathur

PROVIDER 214576
Medical School: American University of the Caribbean, School of Medicine
Residency: MedStar Franklin Square Hospital Center
Board Status: Board Certified
Languages: None
Gender: Female
Accepting New Patients: No
Age Requirements: 18 and older
Cultural Competency: Yes
ADA Accommodation: Yes

Barbara Ledesma Sanico, MD
kp.org/doctor/barbarasanico

PROVIDER 10374
Medical School: University of Philippines
Residency: MedStar Good Samaritan Hospital
Board Status: Board Certified
Languages: Filipino
Gender: Female
Accepting New Patients: Yes
Age Requirements: 18 and older
Cultural Competency: Yes
ADA Accommodation: Yes

Rosina Shrestha, MD
kp.org/doctor/rosinashrestha

PROVIDER 16037
Medical School: Weifang Medical College
Residency: Sinai Hospital of Baltimore
Board Status: Board Certified
Languages: Nepali
Gender: Female
Accepting New Patients: Yes
Age Requirements: 18 and older
Cultural Competency: Yes
ADA Accommodation: Yes

Pediatrics
Pediatria

Christina Margaret Brown, MD
kp.org/doctor/christinabrown

PROVIDER 15820
Medical School: University of Maryland
Residency: Baylor College of Medicine
Board Status: Board Certified
Languages: None
Hospital Affiliations: Baltimore Washington Medical Center, Greater Baltimore Medical Center
Gender: Female
Accepting New Patients: Yes
Age Requirements: 17 and younger
Cultural Competency: Yes
ADA Accommodation: Yes

Judith Rubin DeJarnette, MD
kp.org/doctor/judithdejarnette

PROVIDER 1377
Medical School: Virginia Commonwealth University School of Medicine
Residency: University of Maryland Hospital
Board Status: Board Certified
Languages: None
Hospital Affiliations: Baltimore Washington Medical Center, Greater Baltimore Medical Center
Gender: Female
Accepting New Patients: Yes
Age Requirements: 17 and younger
Cultural Competency: Yes
ADA Accommodation: Yes

Justin P. Newstadt, MD
kp.org/doctor/justinnewstadt

PROVIDER 383296
Medical School: University of Louisville - School of Medicine
Residency: Children's Hospital of St. Louis
Board Status: Board Certified
Languages: None
Hospital Affiliations: Greater Baltimore Medical Center
Gender: Male
Accepting New Patients: Yes
Age Requirements: 17 and younger
Cultural Competency: Yes
ADA Accommodation: Yes

OBSTETRICIANS/
GYNECOLOGISTS

OBSTETRAS/
GINECÓLOGOS

Women, ages 18-75, should choose both a primary care doctor and an ob/gyn.
Note: Your ob/gyn cannot act as your PCP. Please select one of each type of doctor to care for you.
Las mujeres de entre 18 y 75 años deben elegir un médico de atención primaria y un obstetra/ginecólogo. Nota: Su obstetra/ginecólogo no puede ser su médico de atención primaria. Haga el favor de elegir un médico de cada tipo para cuidarle.

Obstetrics & Gynecology
Obstetricia y Ginecología

Christina Marie Boyd, MD
kp.org/doctor/christinaboyn

PROVIDER 14258
Medical School: University of Maryland School of Medicine
Residency: University of Maryland Medical Center
Board Status: Board Certified
Languages: None
Hospital Affiliations: Baltimore Washington Medical Center, Greater Baltimore Medical Center
Gender: Female
Accepting New Patients: Yes
Age Requirements: 12 and older
Cultural Competency: Yes
ADA Accommodation: Yes

Shereene Joy Brown, MD
kp.org/doctor/shereenebrown

PROVIDER 17019
Medical School: State University of New York at Buffalo
Residency: State University of New York Upstate Medical University
Board Status: Board Certified
Languages: None
Hospital Affiliations: Greater Baltimore Medical Center
Gender: Female
Accepting New Patients: Yes
Age Requirements: 12 and older
Cultural Competency: Yes
ADA Accommodation: Yes

Obstetrics & Gynecology continued
Obstetricia y Ginecología continuación

Lauren Kay Rabin Blair, MD
kp.org/doctor/laurenrabinblair

PROVIDER 11214
Medical School: Tulane University School of Medicine
Residency: University of Maryland Medical Center
Board Status: Board Certified
Languages: None
Hospital Affiliations: Greater Baltimore Medical Center, Luminis Health Anne Arundel Medical Center
Gender: Female
Accepting New Patients: Yes
Age Requirements: 12 and older
Cultural Competency: Yes
ADA Accommodation: Yes

Lauren Giselle Ramos Alarcon, MD
kp.org/doctor/laurenramosalarcon

PROVIDER 16126
Medical School: Wayne State University School of Medicine
Residency: Cedars-Sinai Medical Center; Franklin Square Hospital Medical Center
Board Status: Board Certified
Languages: Spanish
Hospital Affiliations: Greater Baltimore Medical Center, Luminis Health Anne Arundel Medical Center
Gender: Female
Accepting New Patients: Yes
Age Requirements: 12 and older
Cultural Competency: Yes
ADA Accommodation: Yes

Christine Hyun Sohn Woo, MD
kp.org/doctor/christinesohnwoo

PROVIDER 8768
Medical School: Mount Sinai School of Medicine
Residency: Saint Luke's Roosevelt Hospital Center
Board Status: Board Certified
Languages: Korean
Hospital Affiliations: Greater Baltimore Medical Center, Luminis Health Anne Arundel Medical Center
Gender: Female
Accepting New Patients: No
Age Requirements: 12 and older
Cultural Competency: Yes
ADA Accommodation: Yes

Woodlawn Medical Center

7141 Security Blvd.
Baltimore, MD 21244
443-663-6000

PRIMARY CARE
DOCTORS

MÉDICOS DE
ATENCIÓN PRIMARIA

Family practice
Medicina de familia

Raymond Dormevil, MD
kp.org/doctor/raymondormevil

PROVIDER 17297
Medical School: Ross University
Residency: State University of New York Downstate Medical Center
Board Status: Board Certified
Languages: None
Gender: Male
Accepting New Patients: Yes
Age Requirements: All ages
Cultural Competency: Yes
ADA Accommodation: Yes

Naeha Kaw Quasba, MD
kp.org/doctor/naehaquasba

PROVIDER 15259
Medical School: University of Maryland
Residency: University of Maryland Medical Center
Board Status: Board Certified
Languages: None
Gender: Female
Accepting New Patients: Yes
Age Requirements: All ages
Cultural Competency: Yes
ADA Accommodation: Yes

Internal medicine
Medicina interna

Eddy J. Bullock, MD
kp.org/doctor/eddybullock

PROVIDER 8975
Medical School: Warren Alpert Medical School of Brown University
Residency: Sinai Hospital of Baltimore
Board Status: Board Certified
Languages: None
Gender: Female
Accepting New Patients: No
Age Requirements: 18 and older
Cultural Competency: Yes
ADA Accommodation: Yes

Eva DiCocco, MD
kp.org/doctor/evadicocco

PROVIDER 11754
Medical School: University of Maryland School of Medicine
Residency: University of Maryland Medical Center
Board Status: Board Certified
Languages: Hungarian
Gender: Female
Accepting New Patients: Yes
Age Requirements: 18 and older
Cultural Competency: Yes
ADA Accommodation: Yes

Laura Emmanuel-Allen, MD
kp.org/doctor/lauraemmanuel-allen

PROVIDER 16961
Medical School: Medical University of the Americas
Residency: MedStar Union Memorial Hospital
Board Status: Not Certified
Languages: None
Gender: Female
Accepting New Patients: No
Age Requirements: 18 and older
Cultural Competency: Yes
ADA Accommodation: Yes

Nkechinyerem O. Eseonu-Ewoh, MD
kp.org/doctor/nkechinyeremeseonu-ewoh

PROVIDER 14701
Medical School: University of Ghana Medical School
Residency: University of Illinois - Rockford
Board Status: Board Certified
Languages: None
Gender: Female
Accepting New Patients: Yes
Age Requirements: 18 and older
Cultural Competency: Yes
ADA Accommodation: Yes

Zhihua Geng, MD
kp.org/doctor/zhihuageng

PROVIDER 15247
Medical School: Shanghai Medical University
Residency: Greater Baltimore Medical Center
Fellowship: University of Maryland
Board Status: Board Certified
Languages: Mandarin
Gender: Female
Accepting New Patients: Yes
Age Requirements: 18 and older
Cultural Competency: Yes
ADA Accommodation: Yes

Sindhu Thoppil James, MD
kp.org/doctor/sindhujames

PROVIDER 8075
Medical School: Kottayam Medical College
Residency: Catholic Medical Center - Saint John's Queens Hospital
Board Status: Board Certified
Languages: Malayalam
Gender: Female
Accepting New Patients: No
Age Requirements: 18 and older
Cultural Competency: Yes
ADA Accommodation: Yes

Shirley Wynleen Lee, MD
kp.org/doctor/shirleylee

PROVIDER 11334
Medical School: Wayne State University School of Medicine
Residency: Beaumont Hospital, Oakwood Campus
Board Status: Board Certified
Languages: None
Gender: Female
Accepting New Patients: Yes
Age Requirements: 18 and older
Cultural Competency: Yes
ADA Accommodation: Yes

Faryal Zehra Nadeem, MD
kp.org/doctor/faryalnadeem

PROVIDER 17356
Medical School: Dow Medical College
Residency: Capital Health Systems (Mercer Medical Center)
Board Status: Board Certified
Languages: Urdu
Gender: Female
Accepting New Patients: Yes
Age Requirements: 18 and older
Cultural Competency: Yes
ADA Accommodation: Yes

Neelofar Wajahat, MD
kp.org/doctor/neelofarwajahat

PROVIDER 322441
Medical School: University of Peshawar University Campus
Residency: Ghent Family Practice
Board Status: Board Certified
Languages: None
Gender: Female
Accepting New Patients: Yes
Age Requirements: 18 and older
Cultural Competency: Yes
ADA Accommodation: Yes

All doctors listed above belong to Mid-Atlantic Kaiser Permanente Medical Group. All locations are wheelchair accessible, unless otherwise noted. Visit kp.org/facilities for the most current information.

Pediatrics
Pediatria

Tierra Dawn Burrell, MD
kp.org/doctor/tierraburrell

PROVIDER 16767
Medical School: University of North Carolina at Chapel Hill School of Medicine
Residency: Cincinnati Children's Hospital Medical Center
Fellowship: Johns Hopkins Medical Center
Board Status: Board Certified
Languages: None
Hospital Affiliations: Baltimore Washington Medical Center, Greater Baltimore Medical Center, Luminis Health Anne Arundel Medical Center
Gender: Female
Accepting New Patients: Yes
Age Requirements: 17 and younger
Cultural Competency: Yes
ADA Accommodation: Yes

Claudia I. Cardenas, MD
kp.org/doctor/claudiacardenas

PROVIDER 18715
Medical School: Texas Tech University School of Medicine
Residency: Stanford Hospital and Clinics
Board Status: Board Certified
Languages: None
Hospital Affiliations: Baltimore Washington Medical Center
Gender: Female
Accepting New Patients: Yes
Age Requirements: 17 and younger
Cultural Competency: Yes
ADA Accommodation: Yes

Cheryl Lynn Parks, MD
kp.org/doctor/cherylparks

PROVIDER 17126
Medical School: University of Michigan Medical School
Residency: University of Maryland Medical Center
Fellowship: University of Maryland Medical Center
Board Status: Board Certified
Languages: None
Hospital Affiliations: Baltimore Washington Medical Center, Greater Baltimore Medical Center
Gender: Female
Accepting New Patients: Yes
Age Requirements: 17 and younger
Cultural Competency: Yes
ADA Accommodation: Yes

OBSTETRICIANS/
GYNECOLOGISTS

OBSTETRAS/
GINECÓLOGOS

Women, ages 18-75, should choose both a primary care doctor and an ob/gyn.
Note: Your ob/gyn cannot act as your PCP. Please select one of each type of doctor to care for you.
Las mujeres de entre 18 y 75 años deben elegir un médico de atención primaria y un obstetra/ginecólogo. Nota: Su obstetra/ginecólogo no puede ser su médico de atención primaria. Haga el favor de elegir un médico de cada tipo para cuidarle.

Obstetrics & Gynecology
Obstetricia y Ginecología

Lytia Leanne Fisher, MD
kp.org/doctor/lytiafisher

PROVIDER 16926
Medical School: Tufts University School of Medical
Residency: Saint Luke's-Roosevelt Hospital Center
Board Status: Not Certified
Languages: None
Hospital Affiliations: Greater Baltimore Medical Center
Gender: Female
Accepting New Patients: Yes
Age Requirements: 12 and older
Cultural Competency: Yes
ADA Accommodation: Yes

Jonathan Day Oakes, MD
kp.org/doctor/jonathanoakes

PROVIDER 15978
Medical School: Wayne State University School of Medicine
Residency: Hutzel Hospital
Board Status: Board Certified
Languages: None
Hospital Affiliations: Greater Baltimore Medical Center
Gender: Male
Accepting New Patients: Yes
Age Requirements: 12 and older
Cultural Competency: Yes
ADA Accommodation: Yes

Janelle Taylor-Thomas, MD
kp.org/doctor/janelletaylor-thomas

PROVIDER 16773
Medical School: Georgetown University School of Medicine
Residency: MedStar Washington Hospital Center
Board Status: Board Certified
Languages: None
Hospital Affiliations: Greater Baltimore Medical Center, Luminis Health Anne Arundel Medical Center
Gender: Female
Accepting New Patients: No
Age Requirements: 12 and older
Cultural Competency: Yes
ADA Accommodation: Yes

Jamie Lynn Vanartsdalen, MD
kp.org/doctor/jamievanartsdalen

PROVIDER 17409
Medical School: University of Michigan Medical School
Residency: University of Michigan Medical Center
Board Status: Not Certified
Languages: None
Hospital Affiliations: Greater Baltimore Medical Center, Luminis Health Anne Arundel Medical Center
Gender: Female
Accepting New Patients: Yes
Age Requirements: 12 and older
Cultural Competency: Yes
ADA Accommodation: Yes

Frederick County
Condado de Frederick

Kaiser Permanente
Frederick Medical
Center

7190 Crestwood Blvd.
Frederick, MD 21703
240-529-1700

PRIMARY CARE
DOCTORS

MÉDICOS DE
ATENCIÓN PRIMARIA

Family practice
Medicina de familia

Sean David Bourne, MD
kp.org/doctor/seanbourne

PROVIDER 17301
Medical School: Jacobs School of Medicine
Residency: St. Francis Family Medicine Center
Board Status: Board Certified
Languages: None
Gender: Male
Accepting New Patients: Yes
Age Requirements: All ages
Cultural Competency: Yes
ADA Accommodation: Yes

Laine Anne Cornelison, MD
kp.org/doctor/lainecornelison

PROVIDER 11224
Medical School: The George Washington University School of Medicine and Health Sciences
Residency: York Hospital
Board Status: Board Certified
Languages: None
Gender: Female
Accepting New Patients: No
Age Requirements: All ages
Cultural Competency: Yes
ADA Accommodation: Yes

Todos los médicos anteriormente mencionados pertenecen a Mid-Atlantic Kaiser Permanente Medical Group.
Todos los lugares cuentan con accesos para sillas de ruedas, a menos que se indique lo contrario.
Visite kp.org/facilities para obtener la información más actualizada.

Family practice continued
Medicina de familia continuación

Padmini Dhammika Herath, MD
kp.org/doctor/padminiherath

PROVIDER 16287
Medical School: University of Ruhuna Karapitiya
Residency: University of Texas School of Medicine at San Antonio
Board Status: Board Certified
Languages: Sinhalese
Gender: Female
Accepting New Patients: Yes
Age Requirements: All ages
Cultural Competency: Yes
ADA Accommodation: Yes

Coleen L. Johnson, MD
kp.org/doctor/coleenjohanson

PROVIDER 16841
Medical School: Saint Matthew's University School of Medicine
Residency: Mount Sinai Hospital Medical Center
Board Status: Board Certified
Languages: None
Gender: Female
Accepting New Patients: Yes
Age Requirements: All ages
Cultural Competency: Yes
ADA Accommodation: Yes

Sokpheary Srorn, MD
kp.org/doctor/sokphearysrorn

PROVIDER 13025
Medical School: Ross University School of Medicine
Residency: Albany Medical Center
Board Status: Board Certified
Languages: Cambodian
Gender: Female
Accepting New Patients: Yes
Age Requirements: All ages
Cultural Competency: Yes
ADA Accommodation: Yes

Internal medicine
Medicina interna

Neha Bhatia, MD
kp.org/doctor/nehabhatia

PROVIDER 17418
Medical School: St. George's University School of Medicine
Residency: MedStar Washington Hospital Center
Board Status: Board Certified
Languages: None
Gender: Female
Accepting New Patients: Yes
Age Requirements: 18 and older
Cultural Competency: Yes
ADA Accommodation: Yes

Pediatrics
Pediatría

Nandita Kapa-Kalahasty, MD
kp.org/doctor/nanditakapa-kalahasty

PROVIDER 335120
Medical School: Kempegowda Institute of Medical Sciences
Residency: Virginia Commonwealth - University Health System
Board Status: Board Certified
Languages: None
Hospital Affiliations: Holy Cross Germantown Hospital, Holy Cross Hospital
Gender: Female
Accepting New Patients: Yes
Age Requirements: 17 and younger
Cultural Competency: Yes
ADA Accommodation: Yes

Susan K. Lovich, MD
kp.org/doctor/susanlovich

PROVIDER 8076
Medical School: Columbia University College of Physicians and Surgeons
Residency: New York Presbyterian Hospital
Board Status: Board Certified
Languages: Spanish
Hospital Affiliations: Children's National Medical Center, Holy Cross Germantown Hospital, Holy Cross Hospital, Washington Hospital Center
Gender: Female
Accepting New Patients: Yes
Age Requirements: 17 and younger
Cultural Competency: Yes
ADA Accommodation: Yes

OBSTETRICIANS/
GYNECOLOGISTS

OBSTETRAS/
GINECÓLOGOS

Women, ages 18-75, should choose both a primary care doctor and an ob/gyn.
Note: Your ob/gyn cannot act as your PCP. Please select one of each type of doctor to care for you.
Las mujeres de entre 18 y 75 años deben elegir un médico de atención primaria y un obstetra/ginecólogo. Nota: Su obstetra/ginecólogo no puede ser su médico de atención primaria. Haga el favor de elegir un médico de cada tipo para cuidarle.

Obstetrics & Gynecology
Obstetricia y Ginecología

Maria-Ramona A. Evidente, MD
kp.org/doctor/maria-ramonaevidente

PROVIDER 19725
Board Status: Board Certified
Languages: None
Accepting New Patients: Yes
Age Requirements: 12 and older
Cultural Competency: Yes
ADA Accommodation: Yes

Adedoyin Ibiwunmi Shonekan, MD
kp.org/doctor/adedoyinshonekan

PROVIDER 329389
Medical School: University of Tennessee Health Science Center College of Medicine
Residency: Milton S. Hershey Medical Center
Board Status: Board Certified
Languages: None
Hospital Affiliations: Holy Cross Germantown Hospital, Holy Cross Hospital, Washington Hospital Center
Gender: Female
Accepting New Patients: Yes
Age Requirements: 12 and older
Cultural Competency: Yes
ADA Accommodation: Yes

Harford County
Condado de Harford

Abingdon Medical
Center

3400 Box Hill Corporate Center Dr. Suites 100 & 200
Abingdon, MD 21009
410-515-5440

PRIMARY CARE
DOCTORS

MÉDICOS DE
ATENCIÓN PRIMARIA

Family practice
Medicina de familia

Stephanie Lynn Davis, MD
kp.org/doctor/stephaniedavis

PROVIDER 274917
Medical School: University of Maryland School of Medicine
Residency: University of Maryland Medical Center
Board Status: Board Certified
Languages: None
Gender: Female
Accepting New Patients: Yes
Age Requirements: All ages
Cultural Competency: Yes
ADA Accommodation: Yes

Sae-Yoon Sharon Park, MD
kp.org/doctor/sae-yoonpark

PROVIDER 18941
Medical School: Michigan State University College of Human Medicine
Residency: McLaren Hospital
Board Status: Board Certified
Languages: None
Gender: Female
Accepting New Patients: Yes
Age Requirements: All ages
Cultural Competency: Yes
ADA Accommodation: Yes

All doctors listed above belong to Mid-Atlantic Kaiser Permanente Medical Group. All locations are wheelchair accessible, unless otherwise noted. Visit kp.org/facilities for the most current information.

Family practice continued
Medicina de familia continuación

Maia Moraine Patel, MD
kp.org/doctor/maiapatel

PROVIDER 10986
Medical School: University of Maryland School of Medicine
Residency: MedStar Franklin Square Medical Center
Board Status: Board Certified
Languages: None
Hospital Affiliations: Greater Baltimore Medical Center
Gender: Female
Accepting New Patients: Yes
Age Requirements: All ages
Cultural Competency: Yes
ADA Accommodation: Yes

Internal medicine
Medicina interna

Jenaro John Hernandez, DO
kp.org/doctor/jenarohernandez

PROVIDER 16962
Medical School: University of Medicine & Dentistry of New Jersey
Residency: Christiana Hospital
Fellowship: University of Pennsylvania
Board Status: Board Certified
Languages: Spanish
Gender: Male
Accepting New Patients: Yes
Age Requirements: 18 and older
Cultural Competency: Yes
ADA Accommodation: Yes

OBSTETRICIANS/
GYNECOLOGISTS

OBSTETRAS/
GINECÓLOGOS

Women, ages 18-75, should choose both a primary care doctor and an ob/gyn.
Note: Your ob/gyn cannot act as your PCP. Please select one of each type of doctor to care for you.
Las mujeres de entre 18 y 75 años deben elegir un médico de atención primaria y un obstetra/ginecólogo. Nota: Su obstetra/ginecólogo no puede ser su médico de atención primaria. Haga el favor de elegir un médico de cada tipo para cuidarle.

Obstetrics & Gynecology
Obstetricia y Ginecología

Nancy Wei-Ling Huang, MD
kp.org/doctor/nancyhuang

PROVIDER 15544
Medical School: University of Virginia Health System
Residency: Thomas Jefferson University Hospital
Board Status: Board Certified
Languages: None
Hospital Affiliations: Greater Baltimore Medical Center
Gender: Female
Accepting New Patients: Yes
Age Requirements: 12 and older
Cultural Competency: Yes
ADA Accommodation: Yes

Howard County
Condado de Howard

Columbia Gateway
Medical Center

7070 Samuel Morse Drive
Columbia, MD 21046
410-309-4600

PRIMARY CARE
DOCTORS

MÉDICOS DE
ATENCIÓN PRIMARIA

Family practice
Medicina de familia

Madhavi Ambati, MD
kp.org/doctor/madhaviambati

PROVIDER 15554
Medical School: Kakatiya Medical College
Residency: Howard University Hospital
Board Status: Board Certified
Languages: Hindi, Telugu
Gender: Female
Accepting New Patients: Yes
Age Requirements: All ages
Cultural Competency: Yes
ADA Accommodation: Yes

Tracy L. Gutierrez, MD
kp.org/doctor/tracygutierrez

PROVIDER 8932
Medical School: University of Miami School of Medicine
Residency: Franklin Square Medical Center
Board Status: Board Certified
Languages: Spanish
Gender: Female
Accepting New Patients: No
Age Requirements: All ages
Cultural Competency: Yes
ADA Accommodation: Yes

Jacqueline Christina Shepard-Lewis, MD
kp.org/doctor/jacquelineshepard-lewis

PROVIDER 10499
Medical School: Georgetown University School of Medicine
Residency: Providence Hospital
Board Status: Board Certified
Languages: None
Gender: Female
Accepting New Patients: No
Age Requirements: All ages
Cultural Competency: Yes
ADA Accommodation: Yes

Internal medicine
Medicina interna

Florence Veronica Deza, MD
kp.org/doctor/florencedeza

PROVIDER 251149
Medical School: University of Maryland
Residency: MedStar Franklin Square Hospital Center
Board Status: Board Certified
Languages: Spanish
Gender: Female
Accepting New Patients: Yes
Age Requirements: 18 and older
Cultural Competency: Yes
ADA Accommodation: Yes

Pardeep Paul Dhanoa, DO
kp.org/doctor/pardeephanoa

PROVIDER 17023
Medical School: New York College of Osteopathic Medicine & Surgery
Residency: Long Beach Memorial Hospital
Board Status: Board Certified
Languages: None
Gender: Male
Accepting New Patients: Yes
Age Requirements: 18 and older
Cultural Competency: Yes
ADA Accommodation: Yes

Mohammad Munir Rana, MD
kp.org/doctor/mohammadrana

PROVIDER 8582
Medical School: Allama Iqbal Medical College
Residency: Brookdale University Hospital and Medical Center
Fellowship: George Washington University Hospital
Board Status: Board Certified
Languages: None
Gender: Male
Accepting New Patients: Yes
Age Requirements: 18 and older
Cultural Competency: Yes
ADA Accommodation: Yes

Gina Lynette Standard, MD
kp.org/doctor/ginastandard

PROVIDER 16621
Medical School: Georgetown University School of Medicine
Residency: MedStar Georgetown University Hospital
Board Status: Board Certified
Languages: None
Gender: Female
Accepting New Patients: Yes
Age Requirements: 18 and older
Cultural Competency: Yes
ADA Accommodation: Yes

Todos los médicos anteriormente mencionados pertenecen a Mid-Atlantic Kaiser Permanente Medical Group.

Todos los lugares cuentan con accesos para sillas de ruedas, a menos que se indique lo contrario.

Visite kp.org/facilities para obtener la información más actualizada.

Internal medicine continued
Medicina interna continuación

Zaw Tun, MD

kp.org/doctor/zawtun

PROVIDER 16389
Medical School: University of Mandalay
Residency: Lincoln Medical & Mental Health Center
Fellowship: University of Maryland Medical Center
Board Status: Board Certified
Languages: Burmese
Gender: Male
Accepting New Patients: Yes
Age Requirements: 18 and older
Cultural Competency: Yes
ADA Accommodation: Yes

Felecia S. Waddleton-Willis, DO

kp.org/doctor/feleciawaddleton-willis

PROVIDER 13013
Medical School: Philadelphia College of Osteopathic Medicine
Residency: Northeast Community Hospital
Fellowship: Ohio University College of Osteopathic Medicine
Board Status: Board Certified
Languages: None
Gender: Female
Accepting New Patients: Yes
Age Requirements: 18 and older
Cultural Competency: Yes
ADA Accommodation: Yes

Pediatrics
Pediatría

Ruby Dey, MD

kp.org/doctor/rubydey

PROVIDER 10577
Medical School: Howard University College of Medicine
Residency: Sinai Hospital of Baltimore
Board Status: Board Certified
Languages: None
Hospital Affiliations: Baltimore Washington Medical Center, Greater Baltimore Medical Center, Luminis Health Anne Arundel Medical Center
Gender: Female
Accepting New Patients: Yes
Age Requirements: 17 and younger
Cultural Competency: Yes
ADA Accommodation: Yes

Tina Darya Navidi, MD

kp.org/doctor/tinanavidi

PROVIDER 349920
Medical School: University of Virginia School of Medicine
Residency: Johns Hopkins Hospital
Fellowship: University of Michigan
Board Status: Board Certified
Languages: Persian, Spanish
Hospital Affiliations: Baltimore Washington Medical Center, Greater Baltimore Medical Center
Gender: Female
Accepting New Patients: Yes
Age Requirements: 17 and younger
Cultural Competency: Yes
ADA Accommodation: Yes

Angela M. Tamayo, MD

kp.org/doctor/angelatamayo

PROVIDER 211742
Medical School: Instituto De Ciencias De La Salud, Facultad De Medicina
Residency: Nassau University Medical Center
Board Status: Board Certified
Languages: Spanish
Hospital Affiliations: Baltimore Washington Medical Center, Greater Baltimore Medical Center
Gender: Female
Accepting New Patients: Yes
Age Requirements: 17 and younger
Cultural Competency: Yes
ADA Accommodation: Yes

OBSTETRICIANS/
GYNECOLOGISTS

OBSTETRAS/
GINECÓLOGOS

Women, ages 18-75, should choose both a primary care doctor and an ob/gyn. Note: Your ob/gyn cannot act as your PCP. Please select one of each type of doctor to care for you.
Las mujeres de entre 18 y 75 años deben elegir un médico de atención primaria y un obstetra/ginecólogo. Nota: Su obstetra/ginecólogo no puede ser su médico de atención primaria. Haga el favor de elegir un médico de cada tipo para cuidarle.

Obstetrics & Gynecology
Obstetricia y Ginecología

Ada U. Emarievbe, MD

kp.org/doctor/adaemariève

PROVIDER 13866
Medical School: Georgetown University School of Medicine
Residency: MedStar Washington Hospital Center
Board Status: Board Certified
Languages: None
Hospital Affiliations: Baltimore Washington Medical Center, Luminis Health Anne Arundel Medical Center
Gender: Female
Accepting New Patients: No
Age Requirements: 12 and older
Cultural Competency: Yes
ADA Accommodation: Yes

Sonal Kachroo, MD

kp.org/doctor/sonalkachroo

PROVIDER 11647
Medical School: Boston University School of Medicine
Residency: Tripler Army Medical Center
Board Status: Board Certified
Languages: None
Hospital Affiliations: Baltimore Washington Medical Center
Gender: Female
Accepting New Patients: Yes
Age Requirements: 12 and older
Cultural Competency: Yes
ADA Accommodation: Yes

Rajani Kancharla, MD

kp.org/doctor/rajanikancharla

PROVIDER 13780
Medical School: Rajah Muthiah Medical College Annamalai University
Residency: Saint Peter's University Hospital
Board Status: Board Certified
Languages: Tamil, Telugu
Hospital Affiliations: Baltimore Washington Medical Center, Greater Baltimore Medical Center
Gender: Female
Accepting New Patients: Yes
Age Requirements: 12 and older
Cultural Competency: Yes
ADA Accommodation: Yes

Adina Maniu, MD

kp.org/doctor/adinamaniu

PROVIDER 358550
Medical School: Ovidius University
Residency: Eastern Virginia Medical School
Fellowship: Inova Fairfax Hospital; University of Maryland Medical Center
Board Status: Board Certified
Languages: None
Hospital Affiliations: Baltimore Washington Medical Center, Greater Baltimore Medical Center
Gender: Female
Accepting New Patients: No
Age Requirements: 12 and older
Cultural Competency: Yes
ADA Accommodation: Yes

Katharine Higgins Taber, MD

kp.org/doctor/katharinetaber

PROVIDER 231991
Medical School: University of Virginia School of Medicine
Residency: Duke University Medical Center
Board Status: Board Certified
Languages: None
Hospital Affiliations: Baltimore Washington Medical Center, Greater Baltimore Medical Center, Luminis Health Anne Arundel Medical Center
Gender: Female
Accepting New Patients: Yes
Age Requirements: 12 and older
Cultural Competency: Yes
ADA Accommodation: Yes

All doctors listed above belong to Mid-Atlantic Kaiser Permanente Medical Group. All locations are wheelchair accessible, unless otherwise noted. Visit kp.org/facilities for the most current information.

Montgomery County
Condado de
Montgomery

Gaithersburg Medical Center

655 Watkins Mill Road
Gaithersburg, MD 20879
240-632-4000

PRIMARY CARE
DOCTORS

MÉDICOS DE
ATENCIÓN PRIMARIA

Internal medicine
Medicina interna

Hamdi Abdeen, MD

kp.org/doctor/hamdiabdeen

PROVIDER 19688
Board Status: Not Certified
Languages: None
Gender: Male
Accepting New Patients: No
Age Requirements: 18 and older
Cultural Competency: Yes
ADA Accommodation: Yes

Kathleen Adeshoga, MD

kp.org/doctor/kathleenadeshoga

PROVIDER 19690
Board Status: Not Certified
Languages: None
Gender: Female
Accepting New Patients: No
Age Requirements: 18 and older
Cultural Competency: Yes
ADA Accommodation: Yes

Zoka Mazarei Afsar, DO

kp.org/doctor/zokaafsar

PROVIDER 8660
Medical School: University of Health Sciences
Residency: University of Missouri - Kansas City School of Medicine
Board Status: Board Certified
Languages: Farsi
Gender: Female
Accepting New Patients: Yes
Age Requirements: 18 and older
Cultural Competency: Yes
ADA Accommodation: Yes

Kelsey A. Boyle, DO

kp.org/doctor/kelseyboyle

PROVIDER 19867
Board Status: Not Certified
Languages: None
Gender: Female
Accepting New Patients: No
Age Requirements: 18 and older
Cultural Competency: Yes
ADA Accommodation: Yes

Jose De Leon Carpio, MD

kp.org/doctor/josedeleoncarpio

PROVIDER 8756
Medical School: Instituto Superior De Ciencias Medicas De La Habana
Residency: Veterans Affairs Medical Center
Board Status: Board Certified
Languages: Spanish
Gender: Male
Accepting New Patients: No
Age Requirements: 18 and older
Cultural Competency: Yes
ADA Accommodation: Yes

Francis A. Freisinger, MD

kp.org/doctor/francisfreisinger

PROVIDER 11070
Medical School: Drexel University College of Medicine
Residency: University of Pennsylvania Health System
Board Status: Board Certified
Languages: Spanish
Hospital Affiliations: Holy Cross Germantown Hospital, Holy Cross Hospital, Suburban Hospital, Washington Hospital Center
Gender: Male
Accepting New Patients: No
Age Requirements: 18 and older
Cultural Competency: Yes
ADA Accommodation: Yes

Jean Ru-Jen Hou, MD

kp.org/doctor/jeanhou

PROVIDER 8725
Medical School: New Jersey Medical School
Residency: University of Maryland Medical Center
Board Status: Board Certified
Languages: None
Gender: Female
Accepting New Patients: No
Age Requirements: 18 and older
Cultural Competency: Yes
ADA Accommodation: Yes

Mahrugh Hussain, MD

kp.org/doctor/mhussain

PROVIDER 19525
Board Status: Board Certified
Languages: None
Gender: Female
Accepting New Patients: Yes
Age Requirements: 18 and older
Cultural Competency: Yes
ADA Accommodation: Yes

Sahar Aslani Jahan, MD

kp.org/doctor/saharjahan

PROVIDER 18363
Medical School: American University of the Caribbean
Residency: Magnolia Regional Health Center
Board Status: Board Certified
Languages: None
Gender: Female
Accepting New Patients: Yes
Age Requirements: 18 and older
Cultural Competency: Yes
ADA Accommodation: Yes

Supriya Janakiraman, MD

kp.org/doctor/supriyajanakiraman

PROVIDER 13767
Medical School: Albert Einstein College of Medicine of Yeshiva University
Residency: Robert Wood Johnson Univ. Hosp.
Board Status: Board Certified
Languages: Tamil
Gender: Female
Accepting New Patients: No
Age Requirements: 18 and older
Cultural Competency: Yes
ADA Accommodation: Yes

Sukhdeep Kaur, MD

kp.org/doctor/sukhdeepkaur

PROVIDER 17416
Medical School: American University of Antigua
Residency: Central Washington Family Medicine
Board Status: Board Certified
Languages: None
Gender: Female
Accepting New Patients: Yes
Age Requirements: 18 and older
Cultural Competency: Yes
ADA Accommodation: Yes

Jacqueline M. Kowitz, MD

kp.org/doctor/jacquelinekowitz

PROVIDER 19753
Board Status: Not Certified
Languages: None
Gender: Female
Accepting New Patients: No
Age Requirements: 18 and older
Cultural Competency: Yes
ADA Accommodation: Yes

Elisabeth Gretke Kramer, MD

kp.org/doctor/elisabethkramer

PROVIDER 16293
Medical School: Friedrich Schiller University
Residency: Georgetown University Hospital
Board Status: Board Certified
Languages: French, German
Gender: Female
Accepting New Patients: No
Age Requirements: 18 and older
Cultural Competency: Yes
ADA Accommodation: Yes

John Jaehyuck Lee, MD

kp.org/doctor/johnlee

PROVIDER 8824
Medical School: University of Cincinnati College of Medicine
Residency: MedStar Washington Hospital Center
Board Status: Board Certified
Languages: None
Gender: Male
Accepting New Patients: No
Age Requirements: 18 and older
Cultural Competency: Yes
ADA Accommodation: Yes

Waalande A. Lintiso, MD

kp.org/doctor/waalandelintiso

PROVIDER 19689
Board Status: Not Certified
Languages: None
Gender: Male
Accepting New Patients: No
Age Requirements: 18 and older
Cultural Competency: Yes
ADA Accommodation: Yes

Idil Mohamud, MD

kp.org/doctor/idilmohamud

PROVIDER 16470
Medical School: Ross University
Residency: Beaumont Grosse Pointe Health System
Board Status: Board Certified
Languages: None
Gender: Female
Accepting New Patients: Yes
Age Requirements: 18 and older
Cultural Competency: Yes
ADA Accommodation: Yes

Foorogh Nasiri Manesh, MD

kp.org/doctor/fnasirimanesh

PROVIDER 19821
Board Status: Board Certified
Languages: None
Gender: Female
Accepting New Patients: Yes
Age Requirements: 18 and older
Cultural Competency: Yes
ADA Accommodation: Yes

Todos los médicos anteriormente mencionados pertenecen a Mid-Atlantic Kaiser Permanente Medical Group.

Todos los lugares cuentan con accesos para sillas de ruedas, a menos que se indique lo contrario.

Visite kp.org/facilities para obtener la información más actualizada.

Internal medicine continued
Medicina interna continuación

Chris Chung-Hyun Park, MD
kp.org/doctor/chrispark

PROVIDER 8465
Medical School: Medical University of South Carolina Internal Medicine
Residency: Franklin Square Medical Center
Board Status: Board Certified
Languages: Korean
Gender: Female
Accepting New Patients: Yes
Age Requirements: 18 and older
Cultural Competency: Yes
ADA Accommodation: Yes

Mayank P. Patel, MD
kp.org/doctor/mayankpatel

PROVIDER 16335
Medical School: Ross University School of Medicine
Residency: Underwood-Memorial Hospital
Board Status: Board Certified
Languages: Gujarati
Gender: Male
Accepting New Patients: Yes
Age Requirements: 18 and older
Cultural Competency: Yes
ADA Accommodation: Yes

Win Le Phyu, MD
kp.org/doctor/winphyu

PROVIDER 16874
Medical School: Institute of Medicine II
Residency: Greater Baltimore Medical Center
Board Status: Board Certified
Languages: None
Gender: Female
Accepting New Patients: Yes
Age Requirements: 18 and older
Cultural Competency: Yes
ADA Accommodation: Yes

Ghazaleh Rahbari, MD
kp.org/doctor/ghazalehrahbari

PROVIDER 17996
Medical School: Islamic Azad University Central Teheran Branch
Residency: University of Central Florida
Board Status: Board Certified
Languages: Farsi
Gender: Female
Accepting New Patients: Yes
Age Requirements: 18 and older
Cultural Competency: Yes
ADA Accommodation: Yes

Tamanna Sahni, MD
kp.org/doctor/tamannasahni

PROVIDER 19687
Board Status: Not Certified
Languages: None
Gender: Female
Accepting New Patients: No
Age Requirements: 18 and older
Cultural Competency: Yes
ADA Accommodation: Yes

Meaza Gebre Selassie, MD
kp.org/doctor/meazagebreselassie

PROVIDER 8654
Medical School: Addis Ababa University
Residency: Saint Johns Episcopal Hospital - South Shore
Board Status: Board Certified
Languages: None
Gender: Female
Accepting New Patients: Yes
Age Requirements: 18 and older
Cultural Competency: Yes
ADA Accommodation: Yes

Brian C. Shen, MD
kp.org/doctor/brianshen

PROVIDER 7990
Medical School: Shanghai Medical University
Residency: Howard University Hospital
Board Status: Board Certified
Languages: Mandarin
Gender: Male
Accepting New Patients: No
Age Requirements: 18 and older
Cultural Competency: Yes
ADA Accommodation: Yes

Nadia Smati, MD
kp.org/doctor/nadiasmati

PROVIDER 19678
Board Status: Not Certified
Languages: None
Gender: Female
Accepting New Patients: No
Age Requirements: 18 and older
Cultural Competency: Yes
ADA Accommodation: Yes

Ke Sun, MD
kp.org/doctor/kesun

PROVIDER 18350
Medical School: The George Washington University School of Medicine and Health Services
Residency: Kaiser Foundation Hospital
Board Status: Board Certified
Languages: Mandarin
Gender: Male
Accepting New Patients: Yes
Age Requirements: 18 and older
Cultural Competency: Yes
ADA Accommodation: Yes

Jeffrey Michael Wharton, MD
kp.org/doctor/jeffreymwharton

PROVIDER 14300
Medical School: Drexel University College of Medicine
Residency: Christiana Hospital
Board Status: Board Certified
Languages: None
Gender: Male
Accepting New Patients: No
Age Requirements: 18 and older
Cultural Competency: Yes
ADA Accommodation: Yes

Grace Cuihong Yang, MD
kp.org/doctor/graceyang

PROVIDER 317334
Medical School: Harbin Medical University
Residency: Carle Foundation Hospital
Board Status: Board Certified
Languages: Mandarin
Gender: Female
Accepting New Patients: No
Age Requirements: 18 and older
Cultural Competency: Yes
ADA Accommodation: Yes

Pediatrics
Pediatría

Stephanie Rochelle Addison-Holt, MD
kp.org/doctor/stephanieaddison-holt

PROVIDER 17298
Medical School: University of Maryland School of Medicine
Residency: Pennsylvania State University - Hershey Medical Center
Fellowship: Children's National Health System
Board Status: Board Certified
Languages: None
Hospital Affiliations: Holy Cross Germantown Hospital, Holy Cross Hospital
Gender: Female
Accepting New Patients: Yes
Age Requirements: 17 and younger
Cultural Competency: Yes
ADA Accommodation: Yes

Nestor A. Alvarado, MD
kp.org/doctor/nestoralvarado

PROVIDER 8137
Medical School: University of San Carlos at Guatemala
Residency: Schneider Children's Hospital
Board Status: Board Certified
Languages: Spanish
Hospital Affiliations: Holy Cross Germantown Hospital, Holy Cross Hospital, Washington Hospital Center
Gender: Male
Accepting New Patients: Yes
Age Requirements: 17 and younger
Cultural Competency: Yes
ADA Accommodation: Yes

Tanya Y. Cothran-Ross, MD
kp.org/doctor/tanyacothran-ross

PROVIDER 10502
Medical School: University of Cincinnati College of Medicine
Residency: Thomas Jefferson University Hospital
Board Status: Board Certified
Languages: None
Hospital Affiliations: Holy Cross Germantown Hospital, Holy Cross Hospital, Washington Hospital Center
Gender: Female
Accepting New Patients: No
Age Requirements: 17 and younger
Cultural Competency: Yes
ADA Accommodation: Yes

Ruchika Passi, MD
kp.org/doctor/ruchikapassi

PROVIDER 19446
Board Status: Board Certified
Languages: None
Gender: Female
Accepting New Patients: Yes
Age Requirements: 17 and younger
Cultural Competency: Yes
ADA Accommodation: Yes

Esther Shinyoung Song, MD
kp.org/doctor/esthersong

PROVIDER 16745
Medical School: Ewha Woman's University Medical School - Korea
Residency: Memorial Health
Board Status: Board Certified
Languages: None
Hospital Affiliations: Holy Cross Germantown Hospital, Holy Cross Hospital, Washington Hospital Center
Gender: Female
Accepting New Patients: No
Age Requirements: 17 and younger
Cultural Competency: Yes
ADA Accommodation: Yes

All doctors listed above belong to Mid-Atlantic Kaiser Permanente Medical Group. All locations are wheelchair accessible, unless otherwise noted. Visit kp.org/facilities for the most current information.

Pediatrics continued
Pediatría continuación

Wiata Weeks, MD

kp.org/doctor/wiataweeks

PROVIDER 14335
Medical School: Howard University College of Medicine
Residency: University of Texas Southwestern Medical Center at Dallas
Board Status: Board Certified
Languages: None
Hospital Affiliations: Holy Cross Germantown Hospital, Holy Cross Hospital, Washington Hospital Center
Gender: Female
Accepting New Patients: Yes
Age Requirements: 17 and younger
Cultural Competency: Yes
ADA Accommodation: Yes

Jerry Zhiyuan Xu, MD

kp.org/doctor/jerryxu

PROVIDER 16157
Medical School: Medical College of Virginia
Residency: Medical College of Virginia
Board Status: Board Certified
Languages: None
Hospital Affiliations: Holy Cross Germantown Hospital, Holy Cross Hospital, Washington Hospital Center
Gender: Male
Accepting New Patients: Yes
Age Requirements: 17 and younger
Cultural Competency: Yes
ADA Accommodation: Yes

OBSTETRICIANS/
GYNECOLOGISTS

OBSTETRAS/
GINECÓLOGOS

Women, ages 18-75, should choose both a primary care doctor and an ob/gyn.
Note: Your ob/gyn cannot act as your PCP. Please select one of each type of doctor to care for you.
Las mujeres de entre 18 y 75 años deben elegir un médico de atención primaria y un obstetra/ginecólogo. Nota: Su obstetra/ginecólogo no puede ser su médico de atención primaria. Haga el favor de elegir un médico de cada tipo para cuidarle.

Obstetrics & Gynecology
Obstetricia y Ginecología

Leah Berhane, MD

kp.org/doctor/leahberhane

PROVIDER 8339
Medical School: University of Maryland School of Medicine
Residency: Sinai Hospital of Baltimore
Board Status: Board Certified
Languages: None
Hospital Affiliations: Holy Cross Germantown Hospital, Holy Cross Hospital
Gender: Female
Accepting New Patients: No
Age Requirements: 12 and older
Cultural Competency: Yes
ADA Accommodation: Yes

Evan B. Friedman, MD

kp.org/doctor/evanfriedman

PROVIDER 10966
Medical School: State University of New York at Buffalo
Residency: The George Washington University
Board Status: Board Certified
Languages: Spanish
Hospital Affiliations: Holy Cross Hospital, Washington Hospital Center
Gender: Male
Accepting New Patients: Yes
Age Requirements: 12 and older
Cultural Competency: Yes
ADA Accommodation: Yes

Stacey Anderson Garrett, MD
kp.org/doctor/staceygarrett

PROVIDER 10423
Medical School: University of Illinois College of Medicine
Residency: MedStar Georgetown University Hospital
Board Status: Board Certified
Languages: None
Hospital Affiliations: Holy Cross Hospital, Washington Hospital Center
Gender: Female
Accepting New Patients: Yes
Age Requirements: 12 and older
Cultural Competency: Yes
ADA Accommodation: Yes

Niloofer Ghassemzadeh, MD

kp.org/doctor/niloofarghassemzadeh

PROVIDER 17300
Medical School: University of Maryland School of Medicine
Residency: University of Maryland Medical Center
Board Status: Board Certified
Languages: None
Hospital Affiliations: Holy Cross Germantown Hospital, Holy Cross Hospital, Washington Hospital Center
Gender: Female
Accepting New Patients: Yes
Age Requirements: 12 and older
Cultural Competency: Yes
ADA Accommodation: Yes

Neil J. Horlick, MD

kp.org/doctor/neilhorlick

PROVIDER 312341
Medical School: The George Washington University School of Medicine & Health Sciences
Residency: University of Illinois Medical Center
Board Status: Board Certified
Languages: None
Hospital Affiliations: Holy Cross Germantown Hospital, Holy Cross Hospital
Gender: Male
Accepting New Patients: Yes
Age Requirements: 12 and older
Cultural Competency: Yes
ADA Accommodation: Yes

Heather Marie Murphy, MD
kp.org/doctor/heathermurphy

PROVIDER 17294
Medical School: Virginia Commonwealth University
Residency: University of Kentucky Hospital
Board Status: Board Certified
Languages: None
Hospital Affiliations: Holy Cross Germantown Hospital, Holy Cross Hospital, Washington Hospital Center
Gender: Female
Accepting New Patients: Yes
Age Requirements: 12 and older
Cultural Competency: Yes
ADA Accommodation: Yes

Alicia J. Odum, MD

kp.org/doctor/aliciaodum

PROVIDER 264537
Medical School: Howard University College of Medicine
Residency: The George Washington University Hospital
Board Status: Board Certified
Languages: None
Hospital Affiliations: Holy Cross Germantown Hospital, Holy Cross Hospital, Washington Hospital Center
Gender: Female
Accepting New Patients: No
Age Requirements: 12 and older
Cultural Competency: Yes
ADA Accommodation: Yes

Chukwunonyeluanyi

Okocha, MD

kp.org/doctor/chukwunonyeluanokocha
PROVIDER 17477
Medical School: University of Minnesota Medical School
Residency: University of Texas Medical Branch at Galveston
Board Status: Board Certified
Languages: None
Hospital Affiliations: Holy Cross Germantown Hospital, Holy Cross Hospital, Washington Hospital Center
Gender: Female
Accepting New Patients: Yes
Age Requirements: 12 and older
Cultural Competency: Yes
ADA Accommodation: Yes

Todos los médicos anteriormente mencionados pertenecen a Mid-Atlantic Kaiser Permanente Medical Group.

Todos los lugares cuentan con accesos para sillas de ruedas, a menos que se indique lo contrario.

Visite kp.org/facilities para obtener la información más actualizada.

Obstetrics & Gynecology continued
Obstetricia y Ginecología continuación

Karishma Patel, MD

kp.org/doctor/karishmapatel

PROVIDER 294975
Medical School: University of Michigan Medical School
Residency: MedStar Washington Hospital Center
Board Status: Board Certified
Languages: None
Hospital Affiliations: Holy Cross Germantown Hospital, Holy Cross Hospital, Washington Hospital Center
Gender: Female
Accepting New Patients: Yes
Age Requirements: 12 and older
Cultural Competency: Yes
ADA Accommodation: Yes

Farzaneh Lolachi Sabi, MD

kp.org/doctor/farzanehsabi

PROVIDER 10536
Medical School: The George Washington University School of Medicine and Health Sciences
Residency: Naval Medical Center
Board Status: Board Certified
Languages: Farsi
Hospital Affiliations: Holy Cross Germantown Hospital, Holy Cross Hospital, Washington Hospital Center
Gender: Female
Accepting New Patients: Yes
Age Requirements: 12 and older
Cultural Competency: Yes
ADA Accommodation: Yes

Teemu Tha, MD

kp.org/doctor/teemutha

PROVIDER 17130
Medical School: Jefferson Medical College of Thomas Jefferson University
Residency: Saint Luke's Hospital and Health Network
Board Status: Board Certified
Languages: None
Hospital Affiliations: Holy Cross Germantown Hospital, Holy Cross Hospital, Washington Hospital Center
Gender: Female
Accepting New Patients: Yes
Age Requirements: 12 and older
Cultural Competency: Yes
ADA Accommodation: Yes

Selena Thomas, MD

kp.org/doctor/selenathomas

PROVIDER 11210
Medical School: Ross University
Residency: Franklin Square Medical Center
Board Status: Board Certified
Languages: None
Hospital Affiliations: Holy Cross Hospital, Washington Hospital Center
Gender: Female
Accepting New Patients: Yes
Age Requirements: 12 and older
Cultural Competency: Yes
ADA Accommodation: Yes

Latashia Dionne Walker, MD

kp.org/doctor/latashiawalker

PROVIDER 321205
Medical School: Wayne State University School of Medicine
Residency: Mercy Hospital and Medical Center; University of Maryland Medical Center
Board Status: Board Certified
Languages: None
Hospital Affiliations: Holy Cross Germantown Hospital, Holy Cross Hospital, Washington Hospital Center
Gender: Female
Accepting New Patients: Yes
Age Requirements: 12 and older
Cultural Competency: Yes
ADA Accommodation: Yes

Kensington Medical Center

10810 Connecticut Ave.
Kensington, MD 20895
301-929-7100

PRIMARY CARE
DOCTORS

MÉDICOS DE
ATENCIÓN PRIMARIA

Family practice
Medicina de familia

Tasnim Azim, DO

kp.org/doctor/tasnimazim

PROVIDER 18712
Medical School: Michigan State University College of Osteopathic Medicine
Residency: Providence Hospital
Board Status: Not Certified
Languages: None
Gender: Female
Accepting New Patients: Yes
Age Requirements: All ages
Cultural Competency: Yes
ADA Accommodation: Yes

Binetou Sylla Fall, MD

kp.org/doctor/binetoufall

PROVIDER 16959
Medical School: Georgetown University School of Medicine
Residency: University of Maryland Medical Center
Board Status: Board Certified
Languages: None
Gender: Female
Accepting New Patients: Yes
Age Requirements: All ages
Cultural Competency: Yes
ADA Accommodation: Yes

Sahra Hossainzadha, MD

kp.org/doctor/sahrahossainzadha

PROVIDER 18787
Medical School: School of Medicine (St John's, Antigua and Barbuda)
Residency: Riverside Regional Medical Center
Board Status: Board Certified
Languages: None
Gender: Female
Accepting New Patients: Yes
Age Requirements: All ages
Cultural Competency: Yes
ADA Accommodation: Yes

Allison Leigh Parker-Fahey, MD

kp.org/doctor/allisonparker-fahey

PROVIDER 15129
Medical School: St. George's University School of Medicine
Residency: MedStar Franklin Square Medical Center
Board Status: Board Certified
Languages: Spanish
Gender: Female
Accepting New Patients: No
Age Requirements: All ages
Cultural Competency: Yes
ADA Accommodation: Yes

Swapna Sayeneni, MD

kp.org/doctor/swapnasayeneni

PROVIDER 16928
Medical School: Deccan College of Medical Sciences India
Residency: Lutheran Medical Center
Board Status: Board Certified
Languages: None
Gender: Female
Accepting New Patients: Yes
Age Requirements: All ages
Cultural Competency: Yes
ADA Accommodation: Yes

Internal medicine
Medicina interna

Sharmila Aryal, MD

kp.org/doctor/sharmilaaryal

PROVIDER 11143
Medical School: Odessa Medical University
Residency: Loyola University Medical Center
Board Status: Board Certified
Languages: Hindi, Nepali
Gender: Female
Accepting New Patients: Yes
Age Requirements: 18 and older
Cultural Competency: Yes
ADA Accommodation: Yes

Sevag Bananian, MD

kp.org/doctor/sevagbananian

PROVIDER 11217
Medical School: Damascus School of Medicine
Residency: Our Lady of Mercy Medical Center
Fellowship: New York Medical College; University of Nebraska Medical Center
Board Status: Board Certified
Languages: Arabic, Armenian
Gender: Male
Accepting New Patients: No
Age Requirements: 18 and older
Cultural Competency: Yes
ADA Accommodation: Yes

All doctors listed above belong to Mid-Atlantic Kaiser Permanente Medical Group.
All locations are wheelchair accessible, unless otherwise noted.
Visit kp.org/facilities for the most current information.

Internal medicine continued
Medicina interna continuación

Laurie MacDonald Crain, MD
kp.org/doctor/lauriecrain

PROVIDER 10513
Medical School: Georgetown University School of Medicine
Residency: Providence Hospital
Fellowship: Georgetown University/American Family Physician
Board Status: Board Certified
Languages: None
Gender: Female
Accepting New Patients: No
Age Requirements: 18 and older
Cultural Competency: Yes
ADA Accommodation: Yes

Beverly Hagner Darnell, MD
kp.org/doctor/beverlydarnell

PROVIDER 8239
Medical School: University of Pennsylvania School of Medicine
Residency: Boston City Hospital
Board Status: Board Certified
Languages: Spanish
Gender: Female
Accepting New Patients: No
Age Requirements: 18 and older
Cultural Competency: Yes
ADA Accommodation: Yes

Jonathan Miles De Shields, MD
kp.org/doctor/jonathandeshields

PROVIDER 18940
Medical School: Morehouse School of Medicine
Residency: Christiana Care Health Services, Inc.
Board Status: Board Certified
Languages: None
Gender: Male
Accepting New Patients: Yes
Age Requirements: 18 and older
Cultural Competency: Yes
ADA Accommodation: Yes

Manish Jain, MD
kp.org/doctor/manishjain

PROVIDER 231392
Medical School: The George Washington University School of Medicine and Health Sciences
Residency: MedStar Washington Hospital Center
Board Status: Board Certified
Languages: None
Gender: Male
Accepting New Patients: Yes
Age Requirements: 18 and older
Cultural Competency: Yes
ADA Accommodation: Yes

Nazish Azeem Khan, MD
kp.org/doctor/nazishkhan

PROVIDER 10727
Medical School: Baqai Medical College
Residency: Greater Baltimore Medical Center
Board Status: Board Certified
Languages: None
Gender: Female
Accepting New Patients: Yes
Age Requirements: 18 and older
Cultural Competency: Yes
ADA Accommodation: Yes

Eirene Elefteria Koroulakis, MD
kp.org/doctor/eirenekoroulakis

PROVIDER 8643
Medical School: The George Washington University School of Medicine and Health Sciences
Residency: McGaw Medical Center of Northwestern University
Board Status: Board Certified
Languages: None
Gender: Female
Accepting New Patients: No
Age Requirements: 18 and older
Cultural Competency: Yes
ADA Accommodation: Yes

Olabisi Aduke Kuti, MD
kp.org/doctor/olabisikuti

PROVIDER 13523
Medical School: Obafemi Awolowo University
Residency: Saint Francis Hospital of Wilmington
Board Status: Board Certified
Languages: Yoruba
Gender: Female
Accepting New Patients: Yes
Age Requirements: 18 and older
Cultural Competency: Yes
ADA Accommodation: Yes

Amita Nediyaedath Nair, MD
kp.org/doctor/amitanair

PROVIDER 17355
Medical School: Odessa Medical University
Residency: Metropolitan Hospital Center
Board Status: Board Certified
Languages: None
Gender: Female
Accepting New Patients: Yes
Age Requirements: 18 and older
Cultural Competency: Yes
ADA Accommodation: Yes

Yasmin Panahy, MD
kp.org/doctor/yasminpanahy

PROVIDER 10031
Medical School: State University of NY at Buffalo
Residency: Beth Israel Medical Center
Board Status: Board Certified
Languages: None
Gender: Female
Accepting New Patients: No
Age Requirements: 18 and older
Cultural Competency: Yes
ADA Accommodation: Yes

Sonal Dineshbhai Patel, MD
kp.org/doctor/sonalpatel

PROVIDER 7775
Medical School: B.J. Medical College, Ahmedabad
Residency: Veterans Affairs Medical Center
Board Status: Board Certified
Languages: Gujarati
Gender: Female
Accepting New Patients: Yes
Age Requirements: 18 and older
Cultural Competency: Yes
ADA Accommodation: Yes

Sujina Pradhan, MD
kp.org/doctor/sujinapradhan

PROVIDER 17428
Medical School: Ross University
Residency: Carillion Medical Group
Board Status: Not Certified
Languages: None
Gender: Female
Accepting New Patients: No
Age Requirements: 18 and older
Cultural Competency: Yes
ADA Accommodation: Yes

Vani Karumari Pyda, MD
kp.org/doctor/vanipyda

PROVIDER 16747
Medical School: Drexel University College of Medicine
Residency: George Washington University Hospital
Board Status: Board Certified
Languages: None
Gender: Female
Accepting New Patients: Yes
Age Requirements: 18 and older
Cultural Competency: Yes
ADA Accommodation: Yes

Karen Rochelle Rabin, MD
kp.org/doctor/karenrabin

PROVIDER 10464
Medical School: University of California at Los Angeles School of Medicine
Residency: Boston Medical Center
Board Status: Board Certified
Languages: Hebrew, Spanish
Gender: Female
Accepting New Patients: No
Age Requirements: 18 and older
Cultural Competency: Yes
ADA Accommodation: Yes

Neelam B. Shah, MD
kp.org/doctor/neelamshah

PROVIDER 8094
Medical School: Wayne State University School of Medicine
Residency: Saint Joseph Mercy Hospital
Board Status: Board Certified
Languages: None
Gender: Female
Accepting New Patients: No
Age Requirements: 18 and older
Cultural Competency: Yes
ADA Accommodation: Yes

Aundrea C. Stevenson, MD
kp.org/doctor/aundreastevenson

PROVIDER 16842
Medical School: Indiana University School of Medicine
Residency: George Washington Hospital
Board Status: Board Certified
Languages: None
Gender: Female
Accepting New Patients: Yes
Age Requirements: 18 and older
Cultural Competency: Yes
ADA Accommodation: Yes

Laban Eric Tsuma, MD
kp.org/doctor/labantsuma

PROVIDER 16658
Medical School: University of Nairobi
Residency: Self Regional Healthcare
Board Status: Board Certified
Languages: Swahili
Gender: Male
Accepting New Patients: Yes
Age Requirements: 18 and older
Cultural Competency: Yes
ADA Accommodation: Yes

Todos los médicos anteriormente mencionados pertenecen a Mid-Atlantic Kaiser Permanente Medical Group.
Todos los lugares cuentan con accesos para sillas de ruedas, a menos que se indique lo contrario.
Visite kp.org/facilities para obtener la información más actualizada.

Internal medicine continued
Medicina interna continuación

Daren Yang, DO

kp.org/doctor/darenyang

PROVIDER 18717
Medical School: West Virginia School of Osteopathic Medicine
Residency: Walter Reed National Military Medical Center
Board Status: Board Certified
Languages: None
Gender: Male
Accepting New Patients: No
Age Requirements: 18 and older
Cultural Competency: Yes
ADA Accommodation: Yes

Pediatrics
Pediatría

Judith Francis DeBose, MD

kp.org/doctor/judithdebose

PROVIDER 14644
Medical School: University of Miami Leonard M. Miller School of Medicine
Residency: Hermann Hospital
Board Status: Board Certified
Languages: None
Hospital Affiliations: Holy Cross Germantown Hospital, Holy Cross Hospital
Gender: Female
Accepting New Patients: Yes
Age Requirements: 17 and younger
Cultural Competency: Yes
ADA Accommodation: Yes

Nichole Rosetta Glass, MD

kp.org/doctor/nicholeglass

PROVIDER 257781
Medical School: Howard University College of Medicine
Residency: Howard University Hospital
Board Status: Board Certified
Languages: Spanish
Hospital Affiliations: Holy Cross Germantown Hospital, Holy Cross Hospital
Gender: Female
Accepting New Patients: Yes
Age Requirements: 17 and younger
Cultural Competency: Yes
ADA Accommodation: Yes

Panayiota Varvara

Koroulakis, MD

kp.org/doctor/panayiotakoroulakis

PROVIDER 8635
Medical School: The George Washington University School of Medicine and Health Sciences
Residency: Children's National Medical Center
Board Status: Board Certified
Languages: Greek
Hospital Affiliations: Holy Cross Hospital, Washington Hospital Center
Gender: Female
Accepting New Patients: Yes
Age Requirements: 17 and younger
Cultural Competency: Yes
ADA Accommodation: Yes

Laura Virginia Rusch, MD

kp.org/doctor/laurarusch

PROVIDER 10560
Medical School: Emory University School of Medicine
Residency: University of Colorado Health Science Center
Board Status: Board Certified
Languages: None
Hospital Affiliations: Holy Cross Germantown Hospital, Holy Cross Hospital, Washington Hospital Center
Gender: Female
Accepting New Patients: Yes
Age Requirements: 17 and younger
Cultural Competency: Yes
ADA Accommodation: Yes

Katherine Saina, MD

kp.org/doctor/katherinesaina

PROVIDER 18800
Medical School: George Washington University School of Medicine and Health Sciences
Residency: Inova Fairfax Hospital
Board Status: Board Certified
Languages: None
Hospital Affiliations: Holy Cross Hospital
Gender: Female
Accepting New Patients: Yes
Age Requirements: 17 and younger
Cultural Competency: Yes
ADA Accommodation: Yes

Elizabeth Anne Valois, MD

kp.org/doctor/elizabethvalois

PROVIDER 227673
Medical School: Saint Louis University
Residency: St. Christopher's Hospital for Children
Board Status: Board Certified
Languages: None
Hospital Affiliations: Holy Cross Germantown Hospital, Holy Cross Hospital, Washington Hospital Center
Gender: Female
Accepting New Patients: Yes
Age Requirements: 17 and younger
Cultural Competency: Yes
ADA Accommodation: Yes

OBSTETRICIANS/
GYNECOLOGISTS

OBSTETRAS/
GINECÓLOGOS

Women, ages 18–75, should choose both a primary care doctor and an ob/gyn. Note: Your ob/gyn cannot act as your PCP. Please select one of each type of doctor to care for you. *Las mujeres de entre 18 y 75 años deben elegir un médico de atención primaria y un obstetra/ginecólogo. Nota: Su obstetra/ginecólogo no puede ser su médico de atención primaria. Haga el favor de elegir un médico de cada tipo para cuidarle.*

Obstetrics & Gynecology
Obstetricia y Ginecología

Monica Ann Dale, MD

kp.org/doctor/monicadale

PROVIDER 10954
Medical School: The University of Texas Medical Branch
Residency: MedStar Washington Hospital Center
Board Status: Board Certified
Languages: None
Hospital Affiliations: Holy Cross Germantown Hospital, Holy Cross Hospital
Gender: Female
Accepting New Patients: Yes
Age Requirements: 12 and older
Cultural Competency: Yes
ADA Accommodation: Yes

Alin Ionescu, MD

kp.org/doctor/alinionescu

PROVIDER 16310
Medical School: Carol Davila University School of Medicine
Residency: Jamaica Hospital Medical Center
Fellowship: Florida Hospital Medical Center
Board Status: Board Certified
Languages: Romanian, Spanish
Hospital Affiliations: Holy Cross Germantown Hospital, Holy Cross Hospital
Gender: Male
Accepting New Patients: Yes
Age Requirements: 12 and older
Cultural Competency: Yes
ADA Accommodation: Yes

Nikhila Iruku, DO

kp.org/doctor/nikhilairuku

PROVIDER 14468
Medical School: Philadelphia College of Osteopathic Medicine
Residency: Beth Israel Medical Center
Board Status: Board Certified
Languages: Hindi, Telugu
Hospital Affiliations: Holy Cross Germantown Hospital, Holy Cross Hospital, Washington Hospital Center
Gender: Female
Accepting New Patients: Yes
Age Requirements: 12 and older
Cultural Competency: Yes
ADA Accommodation: Yes

Genea Ann Lawrence, MD

kp.org/doctor/genealawrence

PROVIDER 259128
Medical School: Mount Sinai Medical Center - New York, NY
Residency: University of Medicine & Dentistry of New Jersey
Board Status: Board Certified
Languages: Spanish
Hospital Affiliations: Holy Cross Germantown Hospital, Holy Cross Hospital
Gender: Female
Accepting New Patients: Yes
Age Requirements: 12 and older
Cultural Competency: Yes
ADA Accommodation: Yes

All doctors listed above belong to Mid-Atlantic Kaiser Permanente Medical Group. All locations are wheelchair accessible, unless otherwise noted. Visit kp.org/facilities for the most current information.

Obstetrics & Gynecology continued
Obstetricia y Ginecología continuación

Connie L. Liang, MD

kp.org/doctor/connieliang

PROVIDER 11664
Medical School: University at Buffalo State University of New York
Residency: MedStar Washington Hospital Center
Board Status: Board Certified
Languages: Mandarin
Hospital Affiliations: Holy Cross Germantown Hospital, Holy Cross Hospital, Washington Hospital Center
Gender: Female
Accepting New Patients: Yes
Age Requirements: 12 and older
Cultural Competency: Yes
ADA Accommodation: Yes

Margarita Litvak-Kelner, MD

kp.org/doctor/margaritalitvak-kelner

PROVIDER 16153
Medical School: Drexel University College of Medicine
Residency: George Washington University Hospital
Board Status: Board Certified
Languages: Russian
Hospital Affiliations: Holy Cross Germantown Hospital, Holy Cross Hospital, Washington Hospital Center
Gender: Female
Accepting New Patients: Yes
Age Requirements: 12 and older
Cultural Competency: Yes
ADA Accommodation: Yes

Aretha Makia, MD

kp.org/doctor/arethamakia

PROVIDER 10442
Medical School: Howard University College of Medicine
Residency: Sinai Hospital of Baltimore
Board Status: Board Certified
Languages: French
Hospital Affiliations: Holy Cross Germantown Hospital, Holy Cross Hospital, Washington Hospital Center
Gender: Female
Accepting New Patients: Yes
Age Requirements: 12 and older
Cultural Competency: Yes
ADA Accommodation: Yes

Hong-Hanh Huong Nguyen, MD
kp.org/doctor/hong-hanhnguyen

PROVIDER 302418
Medical School: University of Maryland School of Medicine
Residency: Christiana Hospital
Board Status: Board Certified
Languages: Vietnamese
Gender: Female
Accepting New Patients: Yes
Age Requirements: 12 and older
Cultural Competency: Yes
ADA Accommodation: Yes

Hyacinth Lynne Norris, MD
kp.org/doctor/hyacinthnorris

PROVIDER 17434
Medical School: University of Maryland School of Medicine
Residency: Hahnemann University Hospital
Board Status: Board Certified
Languages: None
Hospital Affiliations: Holy Cross Germantown Hospital, Holy Cross Hospital, Washington Hospital Center
Gender: Female
Accepting New Patients: Yes
Age Requirements: 12 and older
Cultural Competency: Yes
ADA Accommodation: Yes

Madelaine Odette Rosche-Scott, MD

kp.org/doctor/madelainerosche-scott

PROVIDER 316766
Medical School: University of Connecticut School of Medicine
Residency: Boston Medical Center
Board Status: Board Certified
Languages: French
Hospital Affiliations: Holy Cross Hospital, Washington Hospital Center
Gender: Female
Accepting New Patients: Yes
Age Requirements: 12 and older
Cultural Competency: Yes
ADA Accommodation: Yes

Barbara Ann Turner, MD
kp.org/doctor/barbaraturner

PROVIDER 7353
Medical School: University of Virginia School of Medicine
Residency: Kings County Hospital Center
Board Status: Board Certified
Languages: None
Hospital Affiliations: Holy Cross Germantown Hospital, Holy Cross Hospital, Washington Hospital Center
Gender: Female
Accepting New Patients: Yes
Age Requirements: 12 and older
Cultural Competency: Yes
ADA Accommodation: Yes

Zhixin Wei, MD

kp.org/doctor/zhixinwei

PROVIDER 271203
Medical School: China Medical University
Residency: Beijing Medical University; University of Maryland Medical Center
Board Status: Board Certified
Languages: None
Hospital Affiliations: Holy Cross Germantown Hospital, Holy Cross Hospital, Washington Hospital Center
Gender: Female
Accepting New Patients: Yes
Age Requirements: 12 and older
Cultural Competency: Yes
ADA Accommodation: Yes

Szuhuei Wu Wilson, DO

kp.org/doctor/szuhueiwilson

PROVIDER 16866
Medical School: New York College of Osteopathic Medicine
Residency: Unity Healthcare Inc
Board Status: Board Certified
Languages: None
Gender: Female
Accepting New Patients: Yes
Age Requirements: All ages
Cultural Competency: Yes
ADA Accommodation: Yes

Internal medicine
Medicina interna

Irina Bobrova Sherman, MD

kp.org/doctor/irinabobrova-sherman

PROVIDER 8280
Medical School: Saint Petersburg Pavlov State Medical University
Residency: MedStar Washington Hospital Center
Board Status: Board Certified
Languages: Russian
Gender: Female
Accepting New Patients: Yes
Age Requirements: 18 and older
Cultural Competency: Yes
ADA Accommodation: Yes

Joel P. Kalman, MD

kp.org/doctor/joelkalman

PROVIDER 7733
Medical School: State University of New York
Residency: MedStar Washington Hospital Center
Board Status: Board Certified
Languages: None
Hospital Affiliations: Holy Cross Hospital
Gender: Male
Accepting New Patients: No
Age Requirements: 18 and older
Cultural Competency: Yes
ADA Accommodation: Yes

Shady Grove Medical Center

1396 Piccard Drive
Rockville, MD 20850
301-548-5700

PRIMARY CARE
DOCTORS

MÉDICOS DE
ATENCIÓN PRIMARIA

Family practice
Medicina de familia

Christina Irene Gillespie, MD
kp.org/doctor/christinagillespie

PROVIDER 274642
Medical School: Tufts University
Residency: Georgetown / Providence Hospital
Board Status: Board Certified
Languages: None
Gender: Female
Accepting New Patients: No
Age Requirements: All ages
Cultural Competency: Yes
ADA Accommodation: Yes

Vivekkumar K. Shroff, MD

kp.org/doctor/vivekkumarshroff

PROVIDER 345054
Medical School: Pramukh Swami Medical College
Residency: Excelsa Health Latrobe Hospital
Board Status: Board Certified
Languages: Gujarati, Hindi
Gender: Male
Accepting New Patients: Yes
Age Requirements: All ages
Cultural Competency: Yes
ADA Accommodation: Yes

Todos los médicos anteriormente mencionados pertenecen a Mid-Atlantic Kaiser Permanente Medical Group.

Todos los lugares cuentan con accesos para sillas de ruedas, a menos que se indique lo contrario.

Visite kp.org/facilities para obtener la información más actualizada.

Silver Spring Medical
Center

12201 Plum Orchard Drive
Silver Spring, MD 20904
301-572-1000

PRIMARY CARE
DOCTORS

MÉDICOS DE
ATENCIÓN PRIMARIA

Family practice
Medicina de familia

Isha Akbar Choudhary, MD
kp.org/doctor/ishachoudhary

PROVIDER 16321
Medical School: Georgetown University School of Medicine
Residency: Providence Hospital
Board Status: Board Certified
Languages: None
Gender: Female
Accepting New Patients: No
Age Requirements: All ages
Cultural Competency: Yes
ADA Accommodation: Yes

Beatrice Digen, MD
kp.org/doctor/beatricedigen

PROVIDER 16075
Medical School: University of Maryland School of Medicine
Residency: University of Maryland Medical Center
Board Status: Board Certified
Languages: Russian
Gender: Female
Accepting New Patients: No
Age Requirements: All ages
Cultural Competency: Yes
ADA Accommodation: Yes

Jennifer Christie Gourdin, MD
kp.org/doctor/jennifergourdin

PROVIDER 16138
Medical School: University of North Carolina at Chapel Hill School of Medicine
Residency: University of Maryland Medical Center
Fellowship: University of Maryland Family Medical Center
Board Status: Board Certified
Languages: None
Gender: Female
Accepting New Patients: Yes
Age Requirements: All ages
Cultural Competency: Yes
ADA Accommodation: Yes

Sagal Omar Mohamud, MD
kp.org/doctor/sagalmohamud

PROVIDER 16869
Medical School: Wayne State University School of Medicine
Residency: Beaumont Hospital, Oakwood Campus
Board Status: Board Certified
Languages: None
Gender: Female
Accepting New Patients: Yes
Age Requirements: All ages
Cultural Competency: Yes
ADA Accommodation: Yes

Thuan-Hoa Nguyen, MD
kp.org/doctor/thuan-hoanguyen

PROVIDER 7219
Medical School: Georgetown University School of Medicine
Residency: MedStar Georgetown University Hospital; Providence Hospital
Board Status: Board Certified
Languages: French, Vietnamese
Hospital Affiliations: Holy Cross Hospital
Gender: Female
Accepting New Patients: Yes
Age Requirements: All ages
Cultural Competency: Yes
ADA Accommodation: Yes

Alexandria A. Reilly, MD
kp.org/doctor/alexandriareilly

PROVIDER 15264
Medical School: Ross University School of Medicine
Residency: CentraState Healthcare System
Board Status: Board Certified
Languages: None
Gender: Female
Accepting New Patients: Yes
Age Requirements: All ages
Cultural Competency: Yes
ADA Accommodation: Yes

Wendy Carolina
Rosensweig, MD
kp.org/doctor/wendyrosensweig

PROVIDER 13321
Medical School: Universidad Autonoma De Puebla
Residency: Riverside County Regional Medical Center
Board Status: Board Certified
Languages: Spanish
Gender: Female
Accepting New Patients: No
Age Requirements: All ages
Cultural Competency: Yes
ADA Accommodation: Yes

Katie Hall Ryder, MD
kp.org/doctor/katieryder

PROVIDER 13172
Medical School: Tulane University School of Medicine
Residency: University of Chicago Hospital
Board Status: Board Certified
Languages: None
Gender: Female
Accepting New Patients: No
Age Requirements: All ages
Cultural Competency: Yes
ADA Accommodation: Yes

Alisha Tuteja, MD
kp.org/doctor/alishatuteja

PROVIDER 18487
Medical School: Virginia Tech Carilion School of Medicine
Residency: Memorial Hermann Southwest Hospital
Board Status: Board Certified
Languages: None
Gender: Female
Accepting New Patients: No
Age Requirements: All ages
Cultural Competency: Yes
ADA Accommodation: Yes

Internal medicine
Medicina interna

Anuradha Dahiya, MD
kp.org/doctor/anuradhahiya

PROVIDER 8969
Medical School: University of Massachusetts Medical School
Residency: Albany Medical Center
Board Status: Board Certified
Languages: Hindi
Gender: Female
Accepting New Patients: Yes
Age Requirements: 18 and older
Cultural Competency: Yes
ADA Accommodation: Yes

Roxanne Castillo Orion, MD
kp.org/doctor/roxanneorion

PROVIDER 16210
Medical School: University of the Philippines System, College of Medicine
Residency: Sinai Hospital of Baltimore
Board Status: Board Certified
Languages: Tagalog
Gender: Female
Accepting New Patients: No
Age Requirements: 18 and older
Cultural Competency: Yes
ADA Accommodation: Yes

Mahnour Saad, MD
kp.org/doctor/mahnoorsaad

PROVIDER 19397
Board Status: Not Certified
Languages: None
Gender: Female
Accepting New Patients: Yes
Age Requirements: 18 and older
Cultural Competency: Yes
ADA Accommodation: Yes

Samuel A. Semegn, MD
kp.org/doctor/samuelsemegn

PROVIDER 7573
Medical School: Gondar College of Medical Sciences
Residency: Howard University Hospital; University of Leipzig
Board Status: Board Certified
Languages: Amharic
Hospital Affiliations: Holy Cross Hospital
Gender: Male
Accepting New Patients: No
Age Requirements: 18 and older
Cultural Competency: Yes
ADA Accommodation: Yes

Yetunde Arinola Shitta-Bey, MD
kp.org/doctor/yetundeshitta-bey

PROVIDER 8297
Medical School: University of Ibadan
Residency: Howard University Hospital
Board Status: Board Certified
Languages: Yoruba
Gender: Female
Accepting New Patients: Yes
Age Requirements: 18 and older
Cultural Competency: Yes
ADA Accommodation: Yes

Hawani Temesgen, MD
kp.org/doctor/hawanitemesgen

PROVIDER 8364
Medical School: Addis Ababa University
Residency: Saginaw Cooperative Hospital, Inc.
Board Status: Board Certified
Languages: Amharic
Gender: Female
Accepting New Patients: Yes
Age Requirements: 18 and older
Cultural Competency: Yes
ADA Accommodation: Yes

All doctors listed above belong to Mid-Atlantic Kaiser Permanente Medical Group.
All locations are wheelchair accessible, unless otherwise noted.
Visit kp.org/facilities for the most current information.

Internal medicine continued
Medicina interna continuación

Nirupama D. Vadlakonda, MD
kp.org/doctor/nirupamavadlakonda

PROVIDER 10642
Medical School: Osmania Medical College
Residency: Saint Agnes Hospital
Fellowship: University of Maryland School of Pharmacy
Board Status: Board Certified
Languages: Hindi, Kannada, Telugu
Gender: Female
Accepting New Patients: Yes
Age Requirements: 18 and older
Cultural Competency: Yes
ADA Accommodation: Yes

Dereje Woreta, MD
kp.org/doctor/derejeworeta

PROVIDER 8577
Medical School: Addis Ababa University
Residency: Howard University Hospital
Board Status: Board Certified
Languages: Amharic
Gender: Male
Accepting New Patients: No
Age Requirements: 18 and older
Cultural Competency: Yes
ADA Accommodation: Yes

Pediatrics
Pediatría

Taylor Corley, MD
kp.org/doctor/taylorcorley

PROVIDER 17369
Medical School: Meharry Medical College School of Medicine
Residency: MedStar Georgetown University Hospital
Board Status: Not Certified
Languages: None
Gender: Female
Accepting New Patients: Yes
Age Requirements: 17 and younger
Cultural Competency: Yes
ADA Accommodation: Yes

Kiran K. Kumar, MD
kp.org/doctor/kirankumar

PROVIDER 7739
Medical School: Lady Hardinge Medical College, University of Delhi
Residency: Lady Hardinge & Kalawati Shran Hospital - India; University of Maryland Medical Center
Board Status: Board Certified
Languages: Hindi, Punjabi
Hospital Affiliations: Holy Cross Germantown Hospital, Holy Cross Hospital, Washington Hospital Center
Gender: Female
Accepting New Patients: Yes
Age Requirements: 17 and younger
Cultural Competency: Yes
ADA Accommodation: Yes

Seema Panchal, DO
kp.org/doctor/seemapanchal

PROVIDER 16648
Medical School: Nova Southeastern University College of Osteopathic Medicine
Residency: University Hospital
Board Status: Board Certified
Languages: None
Hospital Affiliations: Holy Cross Germantown Hospital, Holy Cross Hospital, Washington Hospital Center
Gender: Female
Accepting New Patients: Yes
Age Requirements: 17 and younger
Cultural Competency: Yes
ADA Accommodation: Yes

Karen Rachel Raksis, MD
kp.org/doctor/karenraksis

PROVIDER 10711
Medical School: University of Maryland School of Medicine
Residency: Schneider Children's Hospital
Board Status: Board Certified
Languages: None
Hospital Affiliations: Holy Cross Hospital, Washington Hospital Center
Gender: Female
Accepting New Patients: Yes
Age Requirements: 17 and younger
Cultural Competency: Yes
ADA Accommodation: Yes

OBSTETRICIANS/
GYNECOLOGISTS

OBSTETRAS/
GINECÓLOGOS

Women, ages 18–75, should choose both a primary care doctor and an ob/gyn.
Note: Your ob/gyn cannot act as your PCP.
Please select one of each type of doctor to care for you.
Las mujeres de entre 18 y 75 años deben elegir un médico de atención primaria y un obstetra/ginecólogo. Nota: Su obstetra/ginecólogo no puede ser su médico de atención primaria. Haga el favor de elegir un médico de cada tipo para cuidarle.

Obstetrics & Gynecology
Obstetricia y Ginecología

Sandra Abraham-Hebert, MD
kp.org/doctor/sandraabraham-hebert

PROVIDER 334564
Medical School: Loma Linda University Medical Center and Children's Hospital
Residency: Geisinger Medical Center
Board Status: Board Certified
Languages: None
Hospital Affiliations: Holy Cross Germantown Hospital, Holy Cross Hospital, Washington Hospital Center
Gender: Female
Accepting New Patients: Yes
Age Requirements: 12 and older
Cultural Competency: Yes
ADA Accommodation: Yes

Caitlin Louise McAllister, MD
kp.org/doctor/caitlinmcallister

PROVIDER 16789
Medical School: University of Texas Health Science Center at San Antonio
Residency: MedStar Washington Hospital Center
Board Status: Board Certified
Languages: None
Hospital Affiliations: Holy Cross Germantown Hospital, Holy Cross Hospital, Washington Hospital Center
Gender: Female
Accepting New Patients: Yes
Age Requirements: 12 and older
Cultural Competency: Yes
ADA Accommodation: Yes

Carla C. Sandy, MD
kp.org/doctor/carlasandy

PROVIDER 10370
Medical School: Loma Linda University School of Medicine
Residency: MedStar Washington Hospital Center
Board Status: Board Certified
Languages: None
Hospital Affiliations: Holy Cross Germantown Hospital, Holy Cross Hospital, Washington Hospital Center
Gender: Female
Accepting New Patients: Yes
Age Requirements: 12 and older
Cultural Competency: Yes
ADA Accommodation: Yes

Charles H. Stubin, MD
kp.org/doctor/charlesstubin

PROVIDER 8341
Medical School: Virginia Commonwealth University School of Medicine
Residency: Kaiser Permanente - Los Angeles; Kaiser Permanente Medical Center
Board Status: Board Certified
Languages: French, Spanish
Hospital Affiliations: Holy Cross Germantown Hospital, Holy Cross Hospital, Washington Hospital Center
Gender: Male
Accepting New Patients: Yes
Age Requirements: 12 and older
Cultural Competency: Yes
ADA Accommodation: Yes

Trashawn Nicole Thornton-Davis, MD
kp.org/doctor/trashawnthornton-davis

PROVIDER 10369
Medical School: Howard University College of Medicine
Residency: MedStar Washington Hospital Center
Board Status: Board Certified
Languages: None
Hospital Affiliations: Holy Cross Germantown Hospital, Holy Cross Hospital, Washington Hospital Center
Gender: Female
Accepting New Patients: Yes
Age Requirements: 12 and older
Cultural Competency: Yes
ADA Accommodation: Yes

Todos los médicos anteriormente mencionados pertenecen a Mid-Atlantic Kaiser Permanente Medical Group.
Todos los lugares cuentan con accesos para sillas de ruedas, a menos que se indique lo contrario.
Visite kp.org/facilities para obtener la información más actualizada.

Obstetrics & Gynecology continued
Obstetricia y Ginecología continuación

Jessica Marie Traylor, MD
kp.org/doctor/jessicatraylor

PROVIDER 18359
Medical School: University of Pennsylvania School of Medicine
Residency: Hospital of the University of Pennsylvania
Fellowship: Northwestern Memorial Hospital
Board Status: Board Certified
Languages: None
Gender: Female
Accepting New Patients: Yes
Age Requirements: 12 and older
Cultural Competency: Yes
ADA Accommodation: Yes

Well by Kaiser Permanente™ at Friendship Heights

5402 Wisconsin Ave.
Suite A
Chevy Chase, MD 20815
703-359-7878

PRIMARY CARE
DOCTORS

MÉDICOS DE
ATENCIÓN PRIMARIA

Internal medicine
Medicina interna

Pamela Coffey, MD
kp.org/doctor/pamelacoffey

PROVIDER 17352
Medical School: University of Kentucky College of Medicine
Residency: Wright State University Affiliated Hospitals
Board Status: Board Certified
Languages: None
Gender: Female
Accepting New Patients: Yes
Age Requirements: 18 and older
Cultural Competency: Yes
ADA Accommodation: Yes

Adrian Dale Hurley, MD
kp.org/doctor/adrianhurley

PROVIDER 8879
Medical School: Howard University College of Medicine
Residency: MedStar Washington Hospital Center
Board Status: Board Certified
Languages: None
Gender: Male
Accepting New Patients: Yes
Age Requirements: 18 and older
Cultural Competency: Yes
ADA Accommodation: Yes

Swapnil Raman-Luhadiya, MD
kp.org/doctor/swapnilraman-luhadiya

PROVIDER 11000
Medical School: Ross University School of Medicine
Residency: Hunterdon Medical Center
Fellowship: University Hospitals Case Medical Center
Board Status: Board Certified
Languages: None
Gender: Female
Accepting New Patients: Yes
Age Requirements: 18 and older
Cultural Competency: Yes
ADA Accommodation: Yes

Darren Joseph Young, DO
kp.org/doctor/darrenyoung

PROVIDER 17350
Medical School: Lake Erie College of Osteopathic Medicine
Residency: Broward General Medical Center
Board Status: Board Certified
Languages: None
Gender: Male
Accepting New Patients: Yes
Age Requirements: 18 and older
Cultural Competency: Yes
ADA Accommodation: Yes

Prince George's County
Condado de
Prince George's

Bowie Fairwood Medical Center

5400 Hillmeade Road
Bowie, MD 20720
301-867-1300

PRIMARY CARE
DOCTORS

MÉDICOS DE
ATENCIÓN PRIMARIA

Family practice
Medicina de familia

Juliana H. Aruna, MD
kp.org/doctor/julianaaruna

PROVIDER 16102
Medical School: Ross University School of Medicine
Residency: University of Maryland Medical Center
Board Status: Board Certified
Languages: None
Gender: Female
Accepting New Patients: Yes
Age Requirements: All ages
Cultural Competency: Yes
ADA Accommodation: Yes

William Edwin Towne, MD
kp.org/doctor/williamtowne

PROVIDER 18255
Medical School: Virginia Commonwealth University School of Medicine
Residency: VCU-Fairfax Family Medicine Residency
Board Status: Board Certified
Languages: None
Gender: Male
Accepting New Patients: Yes
Age Requirements: All ages
Cultural Competency: Yes
ADA Accommodation: Yes

Miranda Efua Wellington, MD
kp.org/doctor/mirandawellington

PROVIDER 16469
Medical School: Ross University School of Medicine
Residency: Baylor Medical Center at Garland
Board Status: Board Certified
Languages: None
Gender: Female
Accepting New Patients: Yes
Age Requirements: All ages
Cultural Competency: Yes
ADA Accommodation: Yes

Internal medicine
Medicina interna

Joy Isomianwu Onaghise, MD
kp.org/doctor/joyonaghise

PROVIDER 16844
Medical School: Oba Okunade Sijuade College of Health Sciences, Igbinedion University
Residency: Harlem Hospital Center
Board Status: Board Certified
Languages: None
Gender: Female
Accepting New Patients: Yes
Age Requirements: 18 and older
Cultural Competency: Yes
ADA Accommodation: Yes

OBSTETRICIANS/
GYNECOLOGISTS

OBSTETRAS/
GINECÓLOGOS

Women, ages 18–75, should choose both a primary care doctor and an ob/gyn.
Note: Your ob/gyn cannot act as your PCP.
Please select one of each type of doctor to care for you.

Las mujeres de entre 18 y 75 años deben elegir un médico de atención primaria y un obstetra/ginecólogo. Nota: Su obstetra/ginecólogo no puede ser su médico de atención primaria. Haga el favor de elegir un médico de cada tipo para cuidarle.

Obstetrics & Gynecology
Obstetricia y Ginecología

Dalila Harvey-Granger, MD
kp.org/doctor/dalilaharvey-granger

PROVIDER 10862
Medical School: Meharry Medical College
Residency: University of Texas Health Science Center at San Antonio
Board Status: Board Certified
Languages: Spanish
Gender: Female
Accepting New Patients: Yes
Age Requirements: 12 and older
Cultural Competency: Yes
ADA Accommodation: Yes

Thomas Charles Hogue, MD
kp.org/doctor/thomashogue

PROVIDER 10533
Medical School: University of Louisville School of Medicine
Residency: The University of Tennessee College of Medicine Chattanooga
Board Status: Board Certified
Languages: None
Hospital Affiliations: Holy Cross Germantown Hospital, Holy Cross Hospital
Gender: Male
Accepting New Patients: Yes
Age Requirements: 12 and older
Cultural Competency: Yes
ADA Accommodation: Yes

Camp Springs Medical
Center

6104 Old Branch Ave.
Temple Hills, MD 20748
301-702-6100

PRIMARY CARE
DOCTORS

MÉDICOS DE
ATENCIÓN PRIMARIA

Internal medicine
Medicina interna

Vijaya Lakshmi Alla, MD
kp.org/doctor/vijayaalla

PROVIDER 15290
Medical School: St. George's University School of Medicine
Residency: University Hospital
Board Status: Board Certified
Languages: None
Gender: Female
Accepting New Patients: No
Age Requirements: 18 and older
Cultural Competency: Yes
ADA Accommodation: Yes

Michele Rene Arthurs, MD
kp.org/doctor/michelearthurs

PROVIDER 312532
Medical School: Wright State University School of Medicine
Residency: Providence Hospital
Board Status: Board Certified
Languages: None
Gender: Female
Accepting New Patients: Yes
Age Requirements: 18 and older
Cultural Competency: Yes
ADA Accommodation: Yes

Sabine F. Balzora-Jackson, MD
kp.org/doctor/sabinebalzora-jackson

PROVIDER 10911
Medical School: The George Washington University School of Medicine and Health Sciences
Residency: Providence Hospital
Board Status: Board Certified
Languages: French
Gender: Female
Accepting New Patients: Yes
Age Requirements: 18 and older
Cultural Competency: Yes
ADA Accommodation: Yes

Elizabeth M. Coe, MD
kp.org/doctor/elizabethcoe

PROVIDER 16156
Medical School: University of Maryland School of Medicine
Residency: Palmetto Richland Memorial Hospital
Board Status: Board Certified
Languages: None
Gender: Female
Accepting New Patients: No
Age Requirements: 18 and older
Cultural Competency: Yes
ADA Accommodation: Yes

Donique A. Cross, MD
kp.org/doctor/doniquecross

PROVIDER 401993
Medical School: University of Maryland School of Medicine
Residency: Hospital of the University of Pennsylvania
Board Status: Board Certified
Languages: None
Gender: Female
Accepting New Patients: No
Age Requirements: 18 and older
Cultural Competency: Yes
ADA Accommodation: Yes

Amita Goyal, MD
kp.org/doctor/amitagoyal

PROVIDER 17430
Medical School: Northwestern University Medical School
Residency: University of Illinois College of Medicine
Board Status: Board Certified
Languages: None
Gender: Female
Accepting New Patients: Yes
Age Requirements: 18 and older
Cultural Competency: Yes
ADA Accommodation: Yes

Yeneisha Shakera Greene, MD
kp.org/doctor/yeneishagreene

PROVIDER 17315
Medical School: Robert Wood Johnson Medical School
Residency: University of Maryland Hospital
Board Status: Board Certified
Languages: None
Gender: Female
Accepting New Patients: No
Age Requirements: 18 and older
Cultural Competency: Yes
ADA Accommodation: Yes

Anne Halsey, DO
kp.org/doctor/annehalsey

PROVIDER 15307
Medical School: Arizona School of Health Sciences
Residency: Still OPT/Wright Center National Family Medicine
Board Status: Board Certified
Languages: None
Gender: Female
Accepting New Patients: Yes
Age Requirements: 18 and older
Cultural Competency: Yes
ADA Accommodation: Yes

Cindy C. Hsiao, MD
kp.org/doctor/cindyhsiao

PROVIDER 11385
Medical School: University of Maryland School of Medicine
Residency: MedStar Washington Hospital Center
Board Status: Board Certified
Languages: None
Gender: Female
Accepting New Patients: No
Age Requirements: 18 and older
Cultural Competency: Yes
ADA Accommodation: Yes

Wendy-Ann Jeanneth Hutcherson, MD
kp.org/doctor/wendy-annhutcherson

PROVIDER 8880
Medical School: Loma Linda University School of Medicine
Residency: Greenville General Hospital
Board Status: Board Certified
Languages: None
Gender: Female
Accepting New Patients: Yes
Age Requirements: 18 and older
Cultural Competency: Yes
ADA Accommodation: Yes

Saria Izzeldin, MD
kp.org/doctor/sariaizzeldin

PROVIDER 15328
Medical School: University of Virginia School of Medicine
Residency: The George Washington University Hospital
Board Status: Board Certified
Languages: Arabic
Gender: Female
Accepting New Patients: No
Age Requirements: 18 and older
Cultural Competency: Yes
ADA Accommodation: Yes

Todos los médicos anteriormente mencionados pertenecen a Mid-Atlantic Kaiser Permanente Medical Group.

Todos los lugares cuentan con accesos para sillas de ruedas, a menos que se indique lo contrario.

Visite kp.org/facilities para obtener la información más actualizada.

Internal medicine continued
Medicina interna continuación

Jenny Anne John, MD
kp.org/doctor/jennyjohn

PROVIDER 8478
Medical School: University of Ilorin
Residency: University of South Dakota School of Medicine
Board Status: Board Certified
Languages: None
Gender: Female
Accepting New Patients: Yes
Age Requirements: 18 and older
Cultural Competency: Yes
ADA Accommodation: Yes

Xavier Domingo Kee, MD
kp.org/doctor/xavierkee

PROVIDER 13631
Medical School: St. Luke's Medical Center
Residency: United Hospital Center
Board Status: Board Certified
Languages: Filipino
Gender: Male
Accepting New Patients: Yes
Age Requirements: 18 and older
Cultural Competency: Yes
ADA Accommodation: Yes

Hien Trinh Nguyen, MD
kp.org/doctor/hiennguyen

PROVIDER 8630
Medical School: Virginia Commonwealth University School of Medicine
Residency: University of Maryland Medical Center
Fellowship: George Washington University Hospital
Board Status: Board Certified
Languages: None
Gender: Male
Accepting New Patients: Yes
Age Requirements: 18 and older
Cultural Competency: Yes
ADA Accommodation: Yes

Ranjit Yelamanchi, MD
kp.org/doctor/ranjityelamanchi

PROVIDER 14552
Medical School: St. Matthew's University School of Medicine
Residency: United Health Services Hospital
Fellowship: United Health Services Hospital
Board Status: Board Certified
Languages: None
Hospital Affiliations: Holy Cross Germantown Hospital, Holy Cross Hospital, Suburban Hospital
Gender: Male
Accepting New Patients: No
Age Requirements: 18 and older
Cultural Competency: Yes
ADA Accommodation: Yes

Pediatrics
Pediatría

Tami Renee Collins, MD
kp.org/doctor/tamicollins

PROVIDER 8110
Medical School: Drexel University College of Medicine
Residency: Morristown Memorial Hospital
Board Status: Board Certified
Languages: None
Hospital Affiliations: Holy Cross Germantown Hospital, Holy Cross Hospital, Washington Hospital Center
Gender: Female
Accepting New Patients: Yes
Age Requirements: 17 and younger
Cultural Competency: Yes
ADA Accommodation: Yes

Irvin Richard Maduro, MD
kp.org/doctor/irvinmaduro

PROVIDER 1355
Medical School: Boston University School of Medicine
Residency: University of Massachusetts Medical Center
Board Status: Board Certified
Languages: None
Hospital Affiliations: Holy Cross Germantown Hospital, Holy Cross Hospital, Washington Hospital Center
Gender: Male
Accepting New Patients: Yes
Age Requirements: 17 and younger
Cultural Competency: Yes
ADA Accommodation: Yes

Andrea Karin Prosser, MD
kp.org/doctor/andreaprosser

PROVIDER 8765
Medical School: Virginia Commonwealth University School of Medicine
Residency: Children's National Medical Center
Board Status: Board Certified
Languages: None
Hospital Affiliations: Holy Cross Germantown Hospital, Holy Cross Hospital, Washington Hospital Center
Gender: Female
Accepting New Patients: Yes
Age Requirements: 17 and younger
Cultural Competency: Yes
ADA Accommodation: Yes

April Timberlake, MD
kp.org/doctor/apriltimberlake

PROVIDER 14702
Medical School: Weill Medical College of Cornell University
Residency: State University of New York College of Medicine
Board Status: Board Certified
Languages: None
Hospital Affiliations: Holy Cross Germantown Hospital, Holy Cross Hospital, Washington Hospital Center
Gender: Female
Accepting New Patients: Yes
Age Requirements: 17 and younger
Cultural Competency: Yes
ADA Accommodation: Yes

Joseph A. Vander Walde, MD
kp.org/doctor/josephvanderwalde

PROVIDER 7793
Medical School: University of Pennsylvania School of Medicine
Residency: Children's National Medical Center
Board Status: Board Certified
Languages: None
Hospital Affiliations: Holy Cross Germantown Hospital, Holy Cross Hospital, Washington Hospital Center
Gender: Male
Accepting New Patients: Yes
Age Requirements: 17 and younger
Cultural Competency: Yes
ADA Accommodation: Yes

Largo Medical Center
1221 Mercantile Lane
Largo, MD 20774
301-618-5500

PRIMARY CARE
DOCTORS

MÉDICOS DE
ATENCIÓN PRIMARIA

Internal medicine
Medicina interna

Idongesit I. Attang, MD
kp.org/doctor/idongesitattang

PROVIDER 16768
Medical School: American University of Antigua
Residency: Howard University Hospital
Board Status: Board Certified
Languages: None
Gender: Male
Accepting New Patients: No
Age Requirements: 18 and older
Cultural Competency: Yes
ADA Accommodation: Yes

Jodi Bayley Baptiste, MD
kp.org/doctor/jodibaptiste

PROVIDER 14227
Medical School: Howard University
Residency: The George Washington University Hospital
Board Status: Board Certified
Languages: None
Gender: Female
Accepting New Patients: No
Age Requirements: 18 and older
Cultural Competency: Yes
ADA Accommodation: Yes

Elizabeth Biru, MD
kp.org/doctor/elizabethbiru

PROVIDER 8096
Medical School: Addis Ababa University
Residency: Howard University Hospital
Board Status: Board Certified
Languages: Amharic
Gender: Female
Accepting New Patients: Yes
Age Requirements: 18 and older
Cultural Competency: Yes
ADA Accommodation: Yes

All doctors listed above belong to Mid-Atlantic Kaiser Permanente Medical Group.
All locations are wheelchair accessible, unless otherwise noted.
Visit kp.org/facilities for the most current information.

Internal medicine continued
Medicina interna continuación

Oluwafunmilayo D. Fatuyi, MD
kp.org/doctor/oluwafunmilayofatuyi

PROVIDER 17025
Medical School: Windsor University School of Medicine
Residency: Howard University Hospital
Board Status: Board Certified
Languages: None
Gender: Female
Accepting New Patients: Yes
Age Requirements: 18 and older
Cultural Competency: Yes
ADA Accommodation: Yes

Seth Yawki Flagg, MD
kp.org/doctor/sethflagg

PROVIDER 15685
Medical School: Tufts University School of Medical
Residency: Fort Belvoir Community Hospital
Board Status: Board Certified
Languages: None
Hospital Affiliations: Holy Cross Germantown Hospital, Holy Cross Hospital, Suburban Hospital
Gender: Male
Accepting New Patients: No
Age Requirements: 18 and older
Cultural Competency: Yes
ADA Accommodation: Yes

Nancy Fleurancois, MD
kp.org/doctor/nancyfleurancois

PROVIDER 15819
Medical School: Case Western Reserve University
Residency: Christiana Care Health Services, Inc.
Board Status: Board Certified
Languages: French, Spanish
Gender: Female
Accepting New Patients: No
Age Requirements: 18 and older
Cultural Competency: Yes
ADA Accommodation: Yes

Glen Mirandilla Jacob, MD
kp.org/doctor/glenjacob

PROVIDER 8844
Medical School: Bicol Christian College of Medicine
Residency: Cleveland Clinic Foundation
Fellowship: Cleveland Clinic Foundation
Board Status: Board Certified
Languages: Tagalog
Gender: Male
Accepting New Patients: No
Age Requirements: 18 and older
Cultural Competency: Yes
ADA Accommodation: Yes

Kymia Khosrowani, MD
kp.org/doctor/kymiakhosrowani

PROVIDER 18397
Medical School: Virginia Commonwealth University School of Medicine
Residency: University of Maryland Department of Family Medicine
Board Status: Board Certified
Languages: None
Gender: Female
Accepting New Patients: Yes
Age Requirements: 18 and older
Cultural Competency: Yes
ADA Accommodation: Yes

Esther Nnenna Nwogu, MD
kp.org/doctor/esthernwogu

PROVIDER 14479
Medical School: University of Port Harcourt College of Health Sciences
Residency: Central Washington Family Medicine
Board Status: Board Certified
Languages: None
Gender: Female
Accepting New Patients: Yes
Age Requirements: 18 and older
Cultural Competency: Yes
ADA Accommodation: Yes

Kolawole Solomon Oloniyo, MD
kp.org/doctor/kolawoleoloniyo

PROVIDER 16810
Medical School: Ross University
Residency: Prince George's Hospital Center
Board Status: Board Certified
Languages: None
Gender: Male
Accepting New Patients: Yes
Age Requirements: 18 and older
Cultural Competency: Yes
ADA Accommodation: Yes

Nwamaka Olutola Oluwato, MD
kp.org/doctor/nwamakaoluwato

PROVIDER 15091
Medical School: American University of Antigua
Residency: Milton S. Hersey Medical Center
Board Status: Board Certified
Languages: None
Gender: Female
Accepting New Patients: No
Age Requirements: 18 and older
Cultural Competency: Yes
ADA Accommodation: Yes

Christopher Alan Pash, MD
kp.org/doctor/christopherpash

PROVIDER 11009
Medical School: University of Pittsburgh Medical Center
Residency: Mercy Hospital of Pittsburgh
Board Status: Board Certified
Languages: None
Gender: Male
Accepting New Patients: Yes
Age Requirements: 18 and older
Cultural Competency: Yes
ADA Accommodation: Yes

Thomas Ndifor Pefok, MD
kp.org/doctor/thomaspefok

PROVIDER 16769
Medical School: Ross University
Residency: Carilion Medical Center
Board Status: Board Certified
Languages: None
Gender: Male
Accepting New Patients: Yes
Age Requirements: 18 and older
Cultural Competency: Yes
ADA Accommodation: Yes

Joanna Theodora Regis, MD
kp.org/doctor/joannaregis

PROVIDER 11212
Medical School: Medical University of the Americas
Residency: Carilion Medical Center
Board Status: Board Certified
Languages: None
Gender: Female
Accepting New Patients: No
Age Requirements: 18 and older
Cultural Competency: Yes
ADA Accommodation: Yes

Ivy Vanessa Savoy-Whitfield, MD
kp.org/doctor/ivysavoy-whitfield

PROVIDER 14149
Medical School: Howard University
Residency: Howard University Hospital
Board Status: Board Certified
Languages: None
Gender: Female
Accepting New Patients: Yes
Age Requirements: 18 and older
Cultural Competency: Yes
ADA Accommodation: Yes

Yonas S. Tamrat, MD
kp.org/doctor/yonastamrat

PROVIDER 13747
Medical School: Jimma University College of Public Health and Medical Sciences
Residency: Lenox Hill Hospital
Fellowship: Beth Israel Deaconess Medical Center
Board Status: Board Certified
Languages: Amharic
Gender: Male
Accepting New Patients: Yes
Age Requirements: 18 and older
Cultural Competency: Yes
ADA Accommodation: Yes

Getachew Tefferra, MD
kp.org/doctor/getachewtefferra

PROVIDER 267915
Medical School: Addis Ababa University
Residency: Marshall University School of Medicine
Board Status: Board Certified
Languages: Amharic
Gender: Male
Accepting New Patients: Yes
Age Requirements: 18 and older
Cultural Competency: Yes
ADA Accommodation: Yes

Enaruna Mae Tychus, MD
kp.org/doctor/enarunatyclus

PROVIDER 11667
Medical School: Howard University College of Medicine
Residency: MedStar Washington Hospital Center
Board Status: Board Certified
Languages: None
Gender: Female
Accepting New Patients: No
Age Requirements: 18 and older
Cultural Competency: Yes
ADA Accommodation: Yes

Todos los médicos anteriormente mencionados pertenecen a Mid-Atlantic Kaiser Permanente Medical Group.

Todos los lugares cuentan con accesos para sillas de ruedas, a menos que se indique lo contrario.

Visite kp.org/facilities para obtener la información más actualizada.

Internal medicine continued
Medicina interna continuación

Rupa Allam Varma, MD
kp.org/doctor/rupavarma

PROVIDER 7834
Medical School: University of West Indies Faculty of Medical Sciences
Residency: Howard University Hospital
Fellowship: Howard University Hospital
Board Status: Board Certified
Languages: None
Gender: Female
Accepting New Patients: Yes
Age Requirements: 18 and older
Cultural Competency: Yes
ADA Accommodation: Yes

Pediatrics
Pediatría

Sikira Chantal Backus, MD
kp.org/doctor/sikirabackus

PROVIDER 295764
Medical School: Rutgers Robert Wood Johnson Medical School
Residency: Inova Fairfax Hospital
Board Status: Board Certified
Languages: French, Spanish
Hospital Affiliations: Holy Cross Hospital, Washington Hospital Center
Gender: Female
Accepting New Patients: No
Age Requirements: 17 and younger
Cultural Competency: Yes
ADA Accommodation: Yes

Adrienne Grace Collier, MD
kp.org/doctor/adriennecollier

PROVIDER 14181
Medical School: Rutgers Robert Wood Johnson Medical School
Residency: University of Medicine and Dentistry of New Jersey Robert Wood Johnson University Hospital
Board Status: Board Certified
Languages: Spanish
Hospital Affiliations: Holy Cross Germantown Hospital, Holy Cross Hospital, Washington Hospital Center
Gender: Female
Accepting New Patients: No
Age Requirements: 17 and younger
Cultural Competency: Yes
ADA Accommodation: Yes

Rashonda Nikia Dennis, MD
kp.org/doctor/rashondadennis

PROVIDER 16934
Medical School: Howard University College of Medicine
Residency: Children's Hospital of Michigan
Board Status: Board Certified
Languages: None
Hospital Affiliations: Holy Cross Germantown Hospital, Holy Cross Hospital
Gender: Female
Accepting New Patients: Yes
Age Requirements: 17 and younger
Cultural Competency: Yes
ADA Accommodation: Yes

Hawa Forkpa, MD
kp.org/doctor/hawaforkpa

PROVIDER 16799
Medical School: Weill Cornell Medical College
Residency: McGraw Medical Center of Northwestern University
Board Status: Board Certified
Languages: None
Hospital Affiliations: Holy Cross Germantown Hospital, Holy Cross Hospital, Washington Hospital Center
Gender: Female
Accepting New Patients: Yes
Age Requirements: 17 and younger
Cultural Competency: Yes
ADA Accommodation: Yes

Nichole Rosetta Glass, MD
kp.org/doctor/nicholeglass

PROVIDER 257781
Medical School: Howard University College of Medicine
Residency: Howard University Hospital
Board Status: Board Certified
Languages: Spanish
Hospital Affiliations: Holy Cross Germantown Hospital, Holy Cross Hospital
Gender: Female
Accepting New Patients: Yes
Age Requirements: 17 and younger
Cultural Competency: Yes
ADA Accommodation: Yes

Mark Anthony Reed, MD
kp.org/doctor/markreed

PROVIDER 253692
Medical School: University of Michigan
Residency: National Naval Medical Center
Board Status: Board Certified
Languages: None
Hospital Affiliations: Holy Cross Germantown Hospital, Holy Cross Hospital, Washington Hospital Center
Gender: Male
Accepting New Patients: Yes
Age Requirements: 17 and younger
Cultural Competency: Yes
ADA Accommodation: Yes

Lynn S. Trombka, MD
kp.org/doctor/lynntrombka

PROVIDER 7114
Medical School: The George Washington University School of Medicine and Health Sciences
Residency: MedStar Georgetown University Hospital; Virginia Hospital Center
Board Status: Board Certified
Languages: None
Hospital Affiliations: Holy Cross Germantown Hospital, Holy Cross Hospital, Washington Hospital Center
Gender: Female
Accepting New Patients: Yes
Age Requirements: 17 and younger
Cultural Competency: Yes
ADA Accommodation: Yes

OBSTETRICIANS/
GYNECOLOGISTS

OBSTETRAS/
GINECÓLOGOS

Women, ages 18-75, should choose both a primary care doctor and an ob/gyn.
Note: Your ob/gyn cannot act as your PCP. Please select one of each type of doctor to care for you.
Las mujeres de entre 18 y 75 años deben elegir un médico de atención primaria y un obstetra/ginecólogo. Nota: Su obstetra/ginecólogo no puede ser su médico de atención primaria. Haga el favor de elegir un médico de cada tipo para cuidarle.

Obstetrics & Gynecology
Obstetricia y Ginecología

Chandra M. Graham-Parker, MD
kp.org/doctor/chandragraham-parker

PROVIDER 240796
Medical School: University of Virginia School of Medicine
Residency: Sinai Hospital of Baltimore
Board Status: Board Certified
Languages: None
Hospital Affiliations: Holy Cross Germantown Hospital, Holy Cross Hospital, Washington Hospital Center
Gender: Female
Accepting New Patients: Yes
Age Requirements: 12 and older
Cultural Competency: Yes
ADA Accommodation: Yes

Vera Ifeyinwa Ibe, MD
kp.org/doctor/veraibe

PROVIDER 243697
Medical School: Wake Forest University School of Medicine
Residency: Beth Israel Medical Center
Board Status: Board Certified
Languages: None
Hospital Affiliations: Holy Cross Germantown Hospital, Holy Cross Hospital, Washington Hospital Center
Gender: Female
Accepting New Patients: No
Age Requirements: 12 and older
Cultural Competency: Yes
ADA Accommodation: Yes

All doctors listed above belong to Mid-Atlantic Kaiser Permanente Medical Group.
All locations are wheelchair accessible, unless otherwise noted.
Visit kp.org/facilities for the most current information.

Obstetrics & Gynecology continued
Obstetricia y Ginecología continuación

Ayanna L. James, MD
kp.org/doctor/ayannajames

PROVIDER 220853
Medical School: University of Buffalo School of Medicine & Biomedical Sciences
Residency: Our Lady of Mercy Medical Center
Board Status: Board Certified
Languages: None
Hospital Affiliations: Holy Cross Germantown Hospital, Holy Cross Hospital, Washington Hospital Center
Gender: Female
Accepting New Patients: Yes
Age Requirements: 12 and older
Cultural Competency: Yes
ADA Accommodation: Yes

Dania Marcelle Joseph, MD
kp.org/doctor/daniajoseph

PROVIDER 16900
Medical School: Drexel University College of Medicine
Residency: University of Maryland Medical Center
Board Status: Board Certified
Languages: None
Hospital Affiliations: Holy Cross Germantown Hospital, Holy Cross Hospital
Gender: Female
Accepting New Patients: Yes
Age Requirements: 12 and older
Cultural Competency: Yes
ADA Accommodation: Yes

Tina Musa, DO
kp.org/doctor/tinamusa

PROVIDER 18342
Medical School: Lake Erie College of Osteopathic Medicine
Residency: University of Medicine and Dentistry New Jersey–New Jersey Medical School
Board Status: Board Certified
Languages: None
Hospital Affiliations: Holy Cross Germantown Hospital, Holy Cross Hospital, Washington Hospital Center
Gender: Female
Accepting New Patients: Yes
Age Requirements: 12 and older
Cultural Competency: Yes
ADA Accommodation: Yes

Alyssa Nicole Small Layne, MD
kp.org/doctor/alyssasmallayne

PROVIDER 17432
Medical School: Meharry Medical College School of Medicine
Residency: University of Illinois College of Medicine
Fellowship: University of Nevada Las Vegas Minimally Invasive Surgery
Board Status: Board Certified
Languages: None
Hospital Affiliations: Holy Cross Germantown Hospital, Holy Cross Hospital, Washington Hospital Center
Gender: Female
Accepting New Patients: Yes
Age Requirements: 12 and older
Cultural Competency: Yes
ADA Accommodation: Yes

Kieu Lashanya Smith, MD
kp.org/doctor/kiuesmith

PROVIDER 11211
Medical School: Case Western Reserve University
Residency: MedStar Georgetown University Hospital
Board Status: Board Certified
Languages: None
Hospital Affiliations: Holy Cross Germantown Hospital, Holy Cross Hospital, Washington Hospital Center
Gender: Female
Accepting New Patients: Yes
Age Requirements: 12 and older
Cultural Competency: Yes
ADA Accommodation: Yes

Tarika Lanett Williams, MD
kp.org/doctor/tarikawilliams

PROVIDER 16125
Medical School: Meharry Medical College
Residency: Boston Medical Center
Board Status: Board Certified
Languages: None
Hospital Affiliations: Holy Cross Germantown Hospital, Holy Cross Hospital, Washington Hospital Center
Gender: Female
Accepting New Patients: Yes
Age Requirements: 12 and older
Cultural Competency: Yes
ADA Accommodation: Yes

Marlow Heights Medical Center

5100 Auth Way
Suitland, MD 20746
301-702-5000

PRIMARY CARE
DOCTORS

MÉDICOS DE
ATENCIÓN PRIMARIA

Family practice
Medicina de familia

Ayanna Marie Beard, MD
kp.org/doctor/ayannabeard

PROVIDER 10728
Medical School: University of Maryland School of Medicine
Residency: New York Presbyterian Hospital
Board Status: Board Certified
Languages: Spanish
Gender: Female
Accepting New Patients: Yes
Age Requirements: All ages
Cultural Competency: Yes
ADA Accommodation: Yes

Sara Alysse Mills, MD
kp.org/doctor/saramills

PROVIDER 16370
Medical School: Howard University College of Medicine
Residency: York Hospital
Board Status: Board Certified
Languages: None
Gender: Female
Accepting New Patients: Yes
Age Requirements: All ages
Cultural Competency: Yes
ADA Accommodation: Yes

Vernesha Montgomery, MD
kp.org/doctor/verneshamontgomery

PROVIDER 18677
Medical School: Loyola University Chicago Stritch School of Medicine
Residency: University of Colorado Swedish Family Medical Residency
Board Status: Board Certified
Languages: None
Gender: Female
Accepting New Patients: No
Age Requirements: All ages
Cultural Competency: Yes
ADA Accommodation: Yes

Deborah Maria Thompson, MD
kp.org/doctor/deborahthompson

PROVIDER 1362
Medical School: Howard University College of Medicine
Residency: University of Maryland Medical Center
Board Status: Board Certified
Languages: None
Gender: Female
Accepting New Patients: No
Age Requirements: All ages
Cultural Competency: Yes
ADA Accommodation: Yes

Crystal P. Yeldell, MD
kp.org/doctor/crystalveldell

PROVIDER 214250
Medical School: University of North Carolina at Chapel Hill School of Medicine
Residency: North Carolina Memorial Hospital
Board Status: Board Certified
Languages: None
Gender: Female
Accepting New Patients: Yes
Age Requirements: All ages
Cultural Competency: Yes
ADA Accommodation: Yes

Internal medicine
Medicina interna

Omid Rashidi, MD
kp.org/doctor/omidrashidi

PROVIDER 11256
Medical School: Shahr-E-Kord University of Medicine & Health Sciences
Residency: Metrohealth Medical Center
Fellowship: Metrohealth Medical Center
Board Status: Board Certified
Languages: None
Gender: Male
Accepting New Patients: No
Age Requirements: 18 and older
Cultural Competency: Yes
ADA Accommodation: Yes

Catherine Ama Twimasi, MD
kp.org/doctor/catherinetwimasi

PROVIDER 16933
Medical School: Ross University School of Medicine
Residency: Lynchburg General Hospital
Board Status: Board Certified
Languages: None
Gender: Female
Accepting New Patients: Yes
Age Requirements: 18 and older
Cultural Competency: Yes
ADA Accommodation: Yes

Todos los médicos anteriormente mencionados pertenecen a Mid-Atlantic Kaiser Permanente Medical Group.

Todos los lugares cuentan con accesos para sillas de ruedas, a menos que se indique lo contrario.

Visite kp.org/facilities para obtener la información más actualizada.

OBSTETRICIANS/
GYNECOLOGISTS

OBSTETRAS/
GINECÓLOGOS

Women, ages 18-75, should choose both a primary care doctor and an ob/gyn. Note: Your ob/gyn cannot act as your PCP. Please select one of each type of doctor to care for you.

Las mujeres de entre 18 y 75 años deben elegir un médico de atención primaria y un obstetra/ginecólogo. Nota: Su obstetra/ginecólogo no puede ser su médico de atención primaria. Haga el favor de elegir un médico de cada tipo para cuidarle.

Obstetrics & Gynecology
Obstetricia y Ginecología

Fadeke Ajayi, MD

kp.org/doctor/fadekeajayi

PROVIDER 13793

Medical School: Meharry Medical College

Residency: Temple University Hospital

Board Status: Board Certified

Languages: Spanish

Hospital Affiliations: Holy Cross

Hospital, Washington Hospital Center

Gender: Female

Accepting New Patients: Yes

Age Requirements: 12 and older

Cultural Competency: Yes

ADA Accommodation: Yes

Kingsley I. Bryan II, MD

kp.org/doctor/kingsleybryan

PROVIDER 296235

Medical School: Wayne State University School of Medicine

Residency: Pennsylvania Hospital

Board Status: Board Certified

Languages: Spanish

Hospital Affiliations: Holy Cross

Germantown Hospital, Holy Cross

Hospital, Washington Hospital Center

Gender: Male

Accepting New Patients: No

Age Requirements: 12 and older

Cultural Competency: Yes

ADA Accommodation: Yes

Debra Ann Coe, MD

kp.org/doctor/debracoe

PROVIDER 7944

Medical School: New York Medical College

Residency: New Jersey College of Medicine & Dentistry

Board Status: Board Certified

Languages: None

Hospital Affiliations: Holy Cross

Germantown Hospital, Holy Cross

Hospital, Washington Hospital Center

Gender: Female

Accepting New Patients: Yes

Age Requirements: 12 and older

Cultural Competency: Yes

ADA Accommodation: Yes

William A. Cooper Jr., MD

kp.org/doctor/williamcooper

PROVIDER 8321

Medical School: Howard University College of Medicine

Residency: University of Virginia School of Medicine

Board Status: Board Certified

Languages: None

Hospital Affiliations: Holy Cross

Germantown Hospital, Holy Cross

Hospital, Washington Hospital Center

Gender: Male

Accepting New Patients: Yes

Age Requirements: 12 and older

Cultural Competency: Yes

ADA Accommodation: Yes

Ada U. Emarievbe, MD

kp.org/doctor/adaemarievbe

PROVIDER 13866

Medical School: Georgetown University School of Medicine

Residency: MedStar Washington Hospital Center

Board Status: Board Certified

Languages: None

Hospital Affiliations: Baltimore

Washington Medical Center, Luminis

Health Anne Arundel Medical Center

Gender: Female

Accepting New Patients: No

Age Requirements: 12 and older

Cultural Competency: Yes

ADA Accommodation: Yes

Nadine Jeanese Ford, MD

kp.org/doctor/nadineford

PROVIDER 11653

Medical School: Meharry Medical College

Residency: Medical Center of Louisiana

Board Status: Board Certified

Languages: None

Hospital Affiliations: Holy Cross

Germantown Hospital, Holy Cross

Hospital, Washington Hospital Center

Gender: Female

Accepting New Patients: No

Age Requirements: 12 and older

Cultural Competency: Yes

ADA Accommodation: Yes

Rae Lynn Kennedy, MD

kp.org/doctor/raekennedy

PROVIDER 11018

Medical School: University of Virginia School of Medicine

Residency: Drexel University College of Medicine; Penn State Health Milton S. Hershey Medical Center

Board Status: Board Certified

Languages: None

Hospital Affiliations: Holy Cross

Hospital, Washington Hospital Center

Gender: Female

Accepting New Patients: Yes

Age Requirements: 12 and older

Cultural Competency: Yes

ADA Accommodation: Yes

Doreen Abena Kyere, MD

kp.org/doctor/doreenkyere

PROVIDER 13707

Medical School: University of Maryland

Residency: Lehigh Valley Hospital

Board Status: Board Certified

Languages: None

Hospital Affiliations: Holy Cross

Hospital, Washington Hospital Center

Gender: Female

Accepting New Patients: Yes

Age Requirements: 12 and older

Cultural Competency: Yes

ADA Accommodation: Yes

Ranette Yolanda Marshall, DO

kp.org/doctor/ranettemarshall

PROVIDER 287469

Medical School: Ohio University

College of Osteopathic Medicine

Residency: Michigan State University

College of Osteopathic Medicine

Board Status: Board Certified

Languages: None

Hospital Affiliations: Holy Cross

Hospital, Washington Hospital Center

Gender: Female

Accepting New Patients: Yes

Age Requirements: 12 and older

Cultural Competency: Yes

ADA Accommodation: Yes

Tracey-Ann Melissa

Samuels, MD

kp.org/doctor/tracey-annsamuels

PROVIDER 16170

Medical School: State University of New York, Health Sciences Center at Brooklyn

Residency: Long Island Jewish Medical Center

Board Status: Board Certified

Languages: None

Hospital Affiliations: Holy Cross

Germantown Hospital, Holy Cross

Hospital, Washington Hospital Center

Gender: Female

Accepting New Patients: Yes

Age Requirements: 12 and older

Cultural Competency: Yes

ADA Accommodation: Yes

Cynthia Shepard, MD

kp.org/doctor/cynthiashepard

PROVIDER 15184

Medical School: Albert Einstein College of Medicine of Yeshiva University

Residency: Montefiore Medical Center; Stony Brook University School of Medicine

Board Status: Board Certified

Languages: None

Hospital Affiliations: Holy Cross

Germantown Hospital, Holy Cross

Hospital, Washington Hospital Center

Gender: Female

Accepting New Patients: Yes

Age Requirements: 12 and older

Cultural Competency: Yes

ADA Accommodation: Yes

Jessica Ijeoma Ubanyionwu, MD

kp.org/doctor/jessicaubanyionwu

PROVIDER 17463

Medical School: University of Texas

Medical Branch at Galveston

Residency: Howard University Hospital

Board Status: Not Certified

Languages: None

Gender: Female

Accepting New Patients: Yes

Age Requirements: 12 and older

Cultural Competency: Yes

ADA Accommodation: Yes

All doctors listed above belong to Mid-Atlantic Kaiser Permanente Medical Group.

All locations are wheelchair accessible, unless otherwise noted.

Visit kp.org/facilities for the most current information.

West Hyattsville
Medical Center

5620 Ager Road
Hyattsville, MD 20782
240-906-6500

PRIMARY CARE
DOCTORS

MÉDICOS DE
ATENCIÓN PRIMARIA

Internal medicine
Medicina interna

Tinku Biswas, MD

kp.org/doctor/tinkubiswas

PROVIDER 17528
Medical School: Rajshahi Medical College
Residency: University of Maryland Capital Region Health Prince George's Hospital Center
Board Status: Board Certified
Languages: None
Gender: Female
Accepting New Patients: Yes
Age Requirements: 18 and older
Cultural Competency: Yes
ADA Accommodation: Yes

Nicholas Hatate, DO

kp.org/doctor/nicholashatate

PROVIDER 15120
Medical School: Midwestern University Chicago College of Osteopathic Medicine
Residency: Inspira Family Medicine Residency Program
Board Status: Board Certified
Languages: None
Gender: Male
Accepting New Patients: Yes
Age Requirements: 18 and older
Cultural Competency: Yes
ADA Accommodation: Yes

Jihyun Ann Jun, DO

kp.org/doctor/jihyunjun

PROVIDER 18347
Medical School: A.T. Still University School of Osteopathic Medicine in Arizona
Residency: University of Pittsburgh Medical Center Shadyside Hospital
Board Status: Board Certified
Languages: None
Gender: Female
Accepting New Patients: Yes
Age Requirements: 18 and older
Cultural Competency: Yes
ADA Accommodation: Yes

Chioma Ohalete, DO

kp.org/doctor/chiomaohalete

PROVIDER 18051
Medical School: A.T. Still University School of Osteopathic Medicine in Arizona
Residency: The Wright Center for Graduate Medical Education
Board Status: Board Certified
Languages: None
Gender: Female
Accepting New Patients: Yes
Age Requirements: 18 and older
Cultural Competency: Yes
ADA Accommodation: Yes

Jennifer Yee Prendez, MD

kp.org/doctor/jenniferprendez

PROVIDER 16932
Medical School: Albert Einstein College of Medicine of Yeshiva University
Residency: Georgetown / Providence Hospital
Board Status: Board Certified
Languages: Spanish
Gender: Female
Accepting New Patients: No
Age Requirements: 18 and older
Cultural Competency: Yes
ADA Accommodation: Yes

Chevonne Tenille

Salmon-Ray, MD

kp.org/doctor/chevonnosalmonray

PROVIDER 11004
Medical School: University of Virginia School of Medicine
Residency: Virginia Commonwealth University Fairfax Family Practice
Fellowship: Georgetown University
Board Status: Board Certified
Languages: None
Gender: Female
Accepting New Patients: Yes
Age Requirements: 18 and older
Cultural Competency: Yes
ADA Accommodation: Yes

Thomas Stallard, MD

kp.org/doctor/thomasstallard

PROVIDER 16127
Medical School: Medical College of Virginia
Residency: VCU-Fairfax Family Medicine Residency
Board Status: Board Certified
Languages: None
Gender: Male
Accepting New Patients: Yes
Age Requirements: 18 and older
Cultural Competency: Yes
ADA Accommodation: Yes

Gaby Tesfaye, MD

kp.org/doctor/gabytesfaye

PROVIDER 8477
Medical School: Medical University - Sofia
Residency: Saint Agnes Hospital
Board Status: Board Certified
Languages: Amharic
Gender: Female
Accepting New Patients: Yes
Age Requirements: 18 and older
Cultural Competency: Yes
ADA Accommodation: Yes

Maryn Anne Valdez, MD

kp.org/doctor/marynvaldez

PROVIDER 15261
Medical School: Ross University School of Medicine
Residency: Hershey Medical Center
Board Status: Board Certified
Languages: None
Gender: Female
Accepting New Patients: Yes
Age Requirements: 18 and older
Cultural Competency: Yes
ADA Accommodation: Yes

Antora Yazdan, DO

kp.org/doctor/antorayazdan

PROVIDER 18827
Medical School: Nova Southeastern University College of Osteopathic Medicine
Residency: University of Maryland Medical Center
Board Status: Board Certified
Languages: None
Gender: Female
Accepting New Patients: Yes
Age Requirements: 18 and older
Cultural Competency: Yes
ADA Accommodation: Yes

Pediatrics
Pediatria

Christine Nelson, MD

kp.org/doctor/christinenelson

PROVIDER 15248
Medical School: State University of New York Upstate Medical University
Residency: Baylor College of Medicine; University of Texas
Board Status: Board Certified
Languages: Spanish
Hospital Affiliations: Holy Cross Germantown Hospital, Holy Cross Hospital, Washington Hospital Center
Gender: Female
Accepting New Patients: Yes
Age Requirements: 17 and younger
Cultural Competency: Yes
ADA Accommodation: Yes

Chioma Uzoamaka

Nnamdi-Emetaram, MD

kp.org/doctor/chiomannamdi-emetaram

PROVIDER 398823
Medical School: Howard University College of Medicine
Residency: Johns Hopkins Children's Center
Fellowship: National Institutes of Health
Board Status: Board Certified
Languages: None
Gender: Female
Accepting New Patients: Yes
Age Requirements: 17 and younger
Cultural Competency: Yes
ADA Accommodation: Yes

Rennie Mathew Thomas, MD

kp.org/doctor/renniethomas

PROVIDER 8761
Medical School: The George Washington University School of Medicine and Health Sciences
Residency: Children's National Medical Center
Board Status: Board Certified
Languages: None
Hospital Affiliations: Holy Cross Germantown Hospital, Holy Cross Hospital, Washington Hospital Center
Gender: Female
Accepting New Patients: Yes
Age Requirements: 17 and younger
Cultural Competency: Yes
ADA Accommodation: Yes

Mayme C. Williams, MD

kp.org/doctor/maymewilliams

PROVIDER 7586
Medical School: Case Western Reserve University School of Medicine
Residency: Children's National Medical Center
Board Status: Board Certified
Languages: None
Hospital Affiliations: Holy Cross Germantown Hospital, Holy Cross Hospital, Washington Hospital Center
Gender: Female
Accepting New Patients: Yes
Age Requirements: 17 and younger
Cultural Competency: Yes
ADA Accommodation: Yes

Todos los médicos anteriormente mencionados pertenecen a Mid-Atlantic Kaiser Permanente Medical Group.

Todos los lugares cuentan con accesos para sillas de ruedas, a menos que se indique lo contrario.

Visite kp.org/facilities para obtener la información más actualizada.

OBSTETRICIANS/
GYNECOLOGISTS

OBSTETRAS/
GINECÓLOGOS

Women, ages 18-75, should choose both a primary care doctor and an ob/gyn. Note: Your ob/gyn cannot act as your PCP. Please select one of each type of doctor to care for you.

Las mujeres de entre 18 y 75 años deben elegir un médico de atención primaria y un obstetra/ginecólogo. Nota: Su obstetra/ginecólogo no puede ser su médico de atención primaria. Haga el favor de elegir un médico de cada tipo para cuidarle.

Obstetrics & Gynecology
Obstetricia y Ginecología

Leslie J. Bizovi, MD

kp.org/doctor/lesliebizovi

PROVIDER 17243

Medical School: State University of New York Upstate Medical University
Residency: New England Medical Center

Board Status: Board Certified
Languages: None
Hospital Affiliations: Holy Cross Germantown Hospital, Holy Cross Hospital, Washington Hospital Center
Gender: Female
Accepting New Patients: Yes
Age Requirements: 12 and older
Cultural Competency: Yes
ADA Accommodation: Yes

Kerri Marie Nardone, DO

kp.org/doctor/kerrinardone

PROVIDER 304966

Medical School: Edward Via Virginia College of Osteopathic Medicine
Residency: Sinai Hospital of Baltimore
Board Status: Board Certified
Languages: None
Gender: Female
Accepting New Patients: No
Age Requirements: 12 and older
Cultural Competency: Yes
ADA Accommodation: Yes

Manpreet Sen, MD

kp.org/doctor/manpreetsen

PROVIDER 15104

Medical School: George Washington University School of Medicine & Health Sciences

Residency: Temple University Hospital
Board Status: Board Certified
Languages: None
Hospital Affiliations: Holy Cross Germantown Hospital, Holy Cross Hospital, Washington Hospital Center
Gender: Female
Accepting New Patients: Yes
Age Requirements: 12 and older
Cultural Competency: Yes
ADA Accommodation: Yes

Cassandra Smith, MD

kp.org/doctor/cassandrasmith

PROVIDER 11755

Medical School: Temple University School of Medicine
Residency: New York Methodist Hospital
Board Status: Board Certified
Languages: Spanish
Hospital Affiliations: Holy Cross Hospital, Washington Hospital Center
Gender: Female
Accepting New Patients: Yes
Age Requirements: 12 and older
Cultural Competency: Yes
ADA Accommodation: Yes

Kathleen D. Solomon, MD

kp.org/doctor/kathleensolomon

PROVIDER 352959

Medical School: Dartmouth Medical School
Residency: MedStar Georgetown University Hospital
Board Status: Board Certified
Languages: None
Hospital Affiliations: Holy Cross Germantown Hospital, Holy Cross Hospital, Washington Hospital Center
Gender: Female
Accepting New Patients: Yes
Age Requirements: 12 and older
Cultural Competency: Yes
ADA Accommodation: Yes

Katharine Kelsey Sznajder, MD

kp.org/doctor/katharinesznajder

PROVIDER 346865

Medical School: New York University School of Medicine
Residency: University of Michigan Medical Center
Fellowship: Johns Hopkins Bayview Medical Center
Board Status: Board Certified
Languages: None
Hospital Affiliations: Holy Cross Germantown Hospital, Washington Hospital Center
Gender: Female
Accepting New Patients: Yes
Age Requirements: 12 and older
Cultural Competency: Yes
ADA Accommodation: Yes

All doctors listed above belong to Mid-Atlantic Kaiser Permanente Medical Group.

All locations are wheelchair accessible, unless otherwise noted.

Visit kp.org/facilities for the most current information.

Kaiser Permanente specialists

Especialistas de Kaiser Permanente

When your primary care doctor believes you may need specialty care, he or she will request authorization from us. If specialty care is necessary, we will authorize a referral to a particular specialist for an initial consultation and/or for a certain number of visits. If we authorize a referral, you may seek that care from the specialist to whom you were referred. Unless we have authorized additional visits without the need to obtain another referral you must return to your primary care doctor after the consultation. You may see these medical group providers without first obtaining authorization: obstetrical and gynecologists, optometrists, or mental health and substance abuse. You may obtain mental health and substance abuse services from Medical Group mental health or substance abuse providers without a primary care referral by directly calling our Behavioral Health Access Unit at **1-866-530-8778** to arrange for services.

*Quando su médico de atención primaria considere que usted podría necesitar la atención de un especialista, nos solicitará una autorización. Si es necesaria la atención de un especialista, autorizaremos una remisión a un especialista en particular para que realice una primera consulta o para que vaya a una determinada cantidad de visitas. Si autorizamos una remisión, podrá solicitar la atención del especialista a quien haya sido remitido. A menos que hayamos autorizado visitas adicionales sin la necesidad de solicitar otra remisión, deberá volver a ver a su médico de atención primaria después de la consulta. Podrá consultar con los proveedores de los siguientes grupos médicos sin solicitar primero una autorización: obstetras y ginecólogos, optometristas o profesionales especialistas en salud mental y en abuso de sustancias. Podrá obtener servicios de salud mental y de tratamiento de abuso de sustancias de los proveedores especialistas en salud mental y en abuso de sustancias del grupo médico, sin contar con la remisión de un médico de atención primaria, llamando directamente a nuestra Unidad de Acceso a Servicios de Salud del Comportamiento al **1-866-530-8778** para coordinar su prestación.*

Members cannot choose a specialist as a primary care doctor.

This directory is updated annually. For the most up-to-date list of doctors, go to our website, kp.org.

Los miembros no pueden elegir a un especialista como médico de atención primaria.

Este directorio se actualiza anualmente. Para obtener la lista más actualizada de médicos, visite nuestro sitio web en kp.org/espanol.

Kaiser Permanente specialists Especialistas de Kaiser Permanente

ABA behavioral analyst
Analista del comportamiento de ABA

Maryland

Montgomery County Condado de Montgomery

Maren Dyste Farris, BCBA

PROVIDER 17691
KPI Shady Grove Medical Center
1396 Piccard Drive
Rockville, MD 20850
301-548-5700
Languages: None
Gender: Female
Accepting New Patients: Yes
Age Requirements: All ages
Cultural Competency: Yes
ADA Accommodation: Yes

Ariel Wells, BCBA

PROVIDER 19191
KPI Shady Grove Medical Center
1396 Piccard Drive
Rockville, MD 20850
301-548-5700
Languages: None
Gender: Female
Accepting New Patients: Yes
Age Requirements: All ages
Cultural Competency: Yes
ADA Accommodation: Yes

Acupuncture
Acupuntura

Maryland

Baltimore County Condado de Baltimore

Kevin R. Turner, LAC

PROVIDER 19614
KPI South Baltimore County Medical Center
1701 Twin Springs Road
Halethorpe, MD 21227
410-737-5000
Languages: None
Gender: Male
Accepting New Patients: Yes
Age Requirements: All ages
Cultural Competency: Yes
ADA Accommodation: Yes

Montgomery County Condado de Montgomery

Brandie Armijo, DACM
kp.org/doctor/brandiearmijo

PROVIDER 11600
KPI Gaithersburg Medical Center
655 Watkins Mill Road
Gaithersburg, MD 20879
240-632-4000
Board Status: Board Certified
Languages: None
Gender: Female
Accepting New Patients: Yes
Age Requirements: All ages
Cultural Competency: Yes
ADA Accommodation: Yes

Michelle Lee, DACM
kp.org/doctor/michellelee

PROVIDER 17283
KPI Gaithersburg Medical Center
655 Watkins Mill Road
Gaithersburg, MD 20879
240-632-4000
Languages: None
Gender: Female
Accepting New Patients: Yes
Age Requirements: All ages
Cultural Competency: Yes
ADA Accommodation: Yes

Paul Joseph Millea, MD
kp.org/doctor/paulmillea

PROVIDER 10585
KPI Gaithersburg Medical Center
655 Watkins Mill Road
Gaithersburg, MD 20879
240-632-4000
Medical School: Medical College of Wisconsin
Residency: Baylor College of Medicine
Fellowship: Baylor College of Medicine
Board Status: Board Certified
Languages: None
Gender: Male
Accepting New Patients: Yes
Age Requirements: All ages
Cultural Competency: Yes
ADA Accommodation: Yes

Prince George's County Condado de Prince George's

Maynur Memet, LAC

kp.org/doctor/maynurmemet
PROVIDER 13272
KPI Marlow Heights Medical Center
5100 Auth Way
Suitland, MD 20746
301-702-5000
Board Status: Board Certified
Languages: None
Gender: Female
Accepting New Patients: Yes
Age Requirements: All ages
Cultural Competency: Yes
ADA Accommodation: Yes

Lennox V. Morris, LAC
kp.org/doctor/lennoxmorris

PROVIDER 17563
KPI Marlow Heights Medical Center
5100 Auth Way
Suitland, MD 20746
301-702-5000
Languages: None
Gender: Male
Accepting New Patients: Yes
Age Requirements: All ages
Cultural Competency: Yes
ADA Accommodation: Yes

Allergy/Immunology
Alergias/Inmunología

District of Columbia Distrito de Columbia

Adriano Nussa Salicru, MD
kp.org/doctor/adrianosalicru

PROVIDER 307248
KPI Kaiser Permanente Capitol Hill Medical Center
700 Second St. NE
Washington, DC 20002
202-346-3000
Medical School: University of Texas Medical School
Residency: University of North Carolina at Chapel Hill School of Medicine
Fellowship: Johns Hopkins Hospital
Board Status: Board Certified
Languages: Spanish
Gender: Male
Accepting New Patients: Yes
Age Requirements: All ages
Cultural Competency: Yes
ADA Accommodation: Yes

Collette Spalding, MD
kp.org/doctor/collettespalding

PROVIDER 15656
KPI Kaiser Permanente Capitol Hill Medical Center
700 Second St. NE
Washington, DC 20002
202-346-3000
Medical School: Albert Einstein College of Medicine of Yeshiva University
Residency: NewYork-Presbyterian / Columbia University Medical Center
Fellowship: NewYork-Presbyterian / Columbia University Medical Center
Board Status: Board Certified
Languages: Spanish
Hospital Affiliations: Suburban Hospital
Gender: Female
Accepting New Patients: Yes
Age Requirements: All ages
Cultural Competency: Yes
ADA Accommodation: Yes

All doctors listed above belong to Mid-Atlantic Kaiser Permanente Medical Group.
All locations are wheelchair accessible, unless otherwise noted.

KPI This doctor's practice is located in a Kaiser Permanente medical center where services such as lab, X-ray, pharmacy, vision care, and some specialists are also located.

Maryland

Baltimore County Condado de Baltimore

Natalia Tamara Vernon, MD **kp.org/doctor/nataliavernon**

PROVIDER 14549

KP Lutherville-Timonium Medical Center
2391 Greenspring Drive
Timonium, MD 21093
410-847-3000

KP South Baltimore County Medical Center
1701 Twin Springs Road
Halethorpe, MD 21227
410-737-5000

Medical School: Albert Einstein College of Medicine of Yeshiva University

Residency: The Children's Hospital at Montefiore

Fellowship: Penn State Health Milton S. Hershey Medical Center

Board Status: Board Certified

Languages: None

Hospital Affiliations: Greater Baltimore Medical Center

Gender: Female

Accepting New Patients: Yes

Age Requirements: All ages

Cultural Competency: Yes

ADA Accommodation: Yes

Paula Whittington, MD **kp.org/doctor/paulawhittington**

PROVIDER 15333

KP Lutherville-Timonium Medical Center
2391 Greenspring Drive
Timonium, MD 21093
410-847-3000

KP South Baltimore County Medical Center
1701 Twin Springs Road
Halethorpe, MD 21227
410-737-5000

Medical School: Wayne State University School of Medicine

Residency: New York Hospital Medical Center of Queens

Fellowship: Yale University School of Medicine

Board Status: Board Certified

Languages: None

Hospital Affiliations: Greater Baltimore Medical Center

Gender: Female

Accepting New Patients: Yes

Age Requirements: All ages

Cultural Competency: Yes

ADA Accommodation: Yes

Montgomery County Condado de Montgomery

Adriano Nussa Salicru, MD **kp.org/doctor/adrianosalicru**

PROVIDER 307248

KP Gaithersburg Medical Center
655 Watkins Mill Road
Gaithersburg, MD 20879
240-632-4000

Medical School: University of Texas Medical School

Residency: University of North Carolina at Chapel Hill School of Medicine

Fellowship: Johns Hopkins Hospital

Board Status: Board Certified

Languages: Spanish

Gender: Male

Accepting New Patients: Yes

Age Requirements: All ages

Cultural Competency: Yes

ADA Accommodation: Yes

Collette Spalding, MD

kp.org/doctor/collettespalding PROVIDER 15656

KP Gaithersburg Medical Center
655 Watkins Mill Road
Gaithersburg, MD 20879
240-632-4000

Medical School: Albert Einstein College of Medicine of Yeshiva University

Residency: NewYork-Presbyterian / Columbia University Medical Center

Fellowship: NewYork-Presbyterian / Columbia University Medical Center

Board Status: Board Certified

Languages: Spanish

Hospital Affiliations: Suburban Hospital

Gender: Female

Accepting New Patients: Yes

Age Requirements: All ages

Cultural Competency: Yes

ADA Accommodation: Yes

Prince George's County Condado de Prince George's

Adriano Nussa Salicru, MD **kp.org/doctor/adrianosalicru**

PROVIDER 307248

KP Bowie Fairwood Medical Center
5400 Hillmeade Road
Bowie, MD 20720
301-867-1300

Medical School: University of Texas Medical School

Residency: University of North Carolina at Chapel Hill School of Medicine

Fellowship: Johns Hopkins Hospital

Board Status: Board Certified

Languages: Spanish

Gender: Male

Accepting New Patients: Yes

Age Requirements: All ages

Cultural Competency: Yes

ADA Accommodation: Yes

Paula Whittington, MD **kp.org/doctor/paulawhittington**

PROVIDER 15333

KP Bowie Fairwood Medical Center
5400 Hillmeade Road
Bowie, MD 20720
301-867-1300

Medical School: Wayne State University School of Medicine

Residency: New York Hospital Medical Center of Queens

Fellowship: Yale University School of Medicine

Board Status: Board Certified

Languages: None

Hospital Affiliations: Greater Baltimore Medical Center

Gender: Female

Accepting New Patients: Yes

Age Requirements: All ages

Cultural Competency: Yes

ADA Accommodation: Yes

Alternative medicine Medicina alternativa

Maryland

Montgomery County Condado de Montgomery

Brandie Armijo, DACM **kp.org/doctor/brandiearmijo**

PROVIDER 11600

KP Gaithersburg Medical Center
655 Watkins Mill Road
Gaithersburg, MD 20879
240-632-4000

Languages: None

Gender: Female

Accepting New Patients: Yes

Age Requirements: 18 and older

Cultural Competency: Yes

ADA Accommodation: Yes

Prince George's County Condado de Prince George's

Maynur Memet, LAC **kp.org/doctor/maynurmemet**

PROVIDER 13272

KP Marlow Heights Medical Center
5100 Auth Way
Suitland, MD 20746
301-702-5000

Languages: None

Gender: Female

Accepting New Patients: Yes

Age Requirements: 18 and older

Cultural Competency: Yes

ADA Accommodation: Yes

Todos los médicos anteriormente mencionados pertenecen a Mid-Atlantic Kaiser Permanente Medical Group.

Todos los lugares cuentan con accesos para sillas de ruedas, a menos que se indique lo contrario.

KP El consultorio de este médico está ubicado en un centro médico de Kaiser Permanente donde se encuentran servicios como laboratorio, radiografías, farmacia, atención de la vista y algunos especialistas.

Anesthesiology
Anestesiología

District of Columbia
Distrito de Columbia

Sean Patrick Alexander, MD
kp.org/doctor/seanalexander

PROVIDER 293796
Kaiser Permanente Capitol Hill Medical Center
700 Second St. NE
Washington, DC 20002
202-346-3000
Medical School: State University of New York Upstate Medical University
Residency: NewYork-Presbyterian Hospital - Cornell
Fellowship: NewYork-Presbyterian / Columbia University Medical Center
Board Status: Board Certified
Languages: None
Hospital Affiliations: Holy Cross Germantown Hospital, Holy Cross Hospital, Suburban Hospital
Gender: Male
Accepting New Patients: Yes
Age Requirements: All ages
Cultural Competency: Yes
ADA Accommodation: Yes

Chanda Victoria Bell-Lamarque, MD
kp.org/doctor/chandabell-lamarque

PROVIDER 285275
Kaiser Permanente Capitol Hill Medical Center
700 Second St. NE
Washington, DC 20002
202-346-3000
Medical School: University of North Carolina at Chapel Hill School of Medicine
Residency: University of Maryland Medical System
Board Status: Board Certified
Languages: None
Hospital Affiliations: Holy Cross Germantown Hospital, Holy Cross Hospital, Suburban Hospital
Gender: Female
Accepting New Patients: Yes
Age Requirements: All ages
Cultural Competency: Yes
ADA Accommodation: Yes

Kadia Bundu, MD
kp.org/doctor/kadiabundu

PROVIDER 350249
Kaiser Permanente Capitol Hill Medical Center
700 Second St. NE
Washington, DC 20002
202-346-3000
Medical School: University of Iowa College of Medicine
Residency: Rutgers Medical School
Board Status: Board Certified
Languages: None
Hospital Affiliations: Holy Cross Germantown Hospital, Holy Cross Hospital, Suburban Hospital
Gender: Female
Accepting New Patients: Yes
Age Requirements: All ages
Cultural Competency: Yes
ADA Accommodation: Yes

Mary Theresa Chasko, MD
kp.org/doctor/marychasko

PROVIDER 11388
Kaiser Permanente Capitol Hill Medical Center
700 Second St. NE
Washington, DC 20002
202-346-3000
Medical School: Drexel University College of Medicine
Residency: Penn State Geisinger Health System
Fellowship: Penn State Geisinger Health System
Board Status: Board Certified
Languages: None
Hospital Affiliations: Holy Cross Germantown Hospital, Holy Cross Hospital, Suburban Hospital
Gender: Female
Accepting New Patients: Yes
Age Requirements: All ages
Cultural Competency: Yes
ADA Accommodation: Yes

Kimberly Schinnerer Cover, MD
kp.org/doctor/kimberlycover

PROVIDER 11651
Kaiser Permanente Capitol Hill Medical Center
700 Second St. NE
Washington, DC 20002
202-346-3000
Medical School: Yale School of Medicine
Residency: Johns Hopkins Hospital
Board Status: Board Certified
Languages: None
Hospital Affiliations: Holy Cross Germantown Hospital, Holy Cross Hospital, Suburban Hospital
Gender: Female
Accepting New Patients: Yes
Age Requirements: All ages
Cultural Competency: Yes
ADA Accommodation: Yes

Angelette B. Covin, MD
kp.org/doctor/angelettecovin

PROVIDER 11634
Kaiser Permanente Capitol Hill Medical Center
700 Second St. NE
Washington, DC 20002
202-346-3000
Medical School: Georgetown University School of Medicine
Residency: George Washington University Hospital
Board Status: Board Certified
Languages: None
Hospital Affiliations: Holy Cross Germantown Hospital, Holy Cross Hospital, Suburban Hospital
Gender: Female
Accepting New Patients: Yes
Age Requirements: All ages
Cultural Competency: Yes
ADA Accommodation: Yes

In Tae Kim, MD
kp.org/doctor/inkim

PROVIDER 16790
Kaiser Permanente Capitol Hill Medical Center
700 Second St. NE
Washington, DC 20002
202-346-3000
Medical School: University of Maryland School of Medicine
Residency: Strong Memorial Hospital Rochester University
Board Status: Board Certified
Languages: None
Hospital Affiliations: Holy Cross Germantown Hospital, Holy Cross Hospital, Suburban Hospital
Gender: Male
Accepting New Patients: Yes
Age Requirements: All ages
Cultural Competency: Yes
ADA Accommodation: Yes

Rickey Tae-Hwan Kim, DO
kp.org/doctor/rickeykim

PROVIDER 13014
Kaiser Permanente Capitol Hill Medical Center
700 Second St. NE
Washington, DC 20002
202-346-3000
Medical School: College of Osteopathic Medicine of the Pacific
Residency: State University of New York Health Science Center at Syracuse
Fellowship: State University of New York Health Science Center at Syracuse
Board Status: Board Certified
Languages: Korean
Hospital Affiliations: Holy Cross Germantown Hospital, Holy Cross Hospital, Suburban Hospital
Gender: Male
Accepting New Patients: Yes
Age Requirements: All ages
Cultural Competency: Yes
ADA Accommodation: Yes

April Aziizah McIver, MD
kp.org/doctor/aprilmciver

PROVIDER 13193
Kaiser Permanente Capitol Hill Medical Center
700 Second St. NE
Washington, DC 20002
202-346-3000
Medical School: Howard University College of Medicine
Residency: Temple University Hospital
Board Status: Board Certified
Languages: None
Hospital Affiliations: Holy Cross Germantown Hospital, Holy Cross Hospital, Suburban Hospital
Gender: Female
Accepting New Patients: Yes
Age Requirements: All ages
Cultural Competency: Yes
ADA Accommodation: Yes

All doctors listed above belong to Mid-Atlantic Kaiser Permanente Medical Group.
All locations are wheelchair accessible, unless otherwise noted.

Kaiser Permanente Capitol Hill Medical Center where services such as lab, X-ray, pharmacy, vision care, and some specialists are also located.

District of Columbia
Distrito de Columbia

continued/continuación

Enyinnaya R. Nwaneri, MD
kp.org/doctor/enyinnayanwaneri

PROVIDER 295922
Kaiser Permanente Capitol Hill Medical Center
700 Second St. NE
Washington, DC 20002
202-346-3000
Medical School: Harvard Medical School
Residency: Johns Hopkins Hospital
Fellowship: University of Iowa Hospital and Clinics
Board Status: Board Certified
Languages: None
Hospital Affiliations: Holy Cross Germantown Hospital, Holy Cross Hospital, Suburban Hospital
Gender: Female
Accepting New Patients: Yes
Age Requirements: All ages
Cultural Competency: Yes
ADA Accommodation: Yes

Tashelle Rochanda Samuels, MD
kp.org/doctor/tasheslesamuels

PROVIDER 17189
Kaiser Permanente Capitol Hill Medical Center
700 Second St. NE
Washington, DC 20002
202-346-3000
Medical School: University of Medicine and Dentistry New Jersey-New Jersey Medical School
Residency: Massachusetts General Hospital/Harvard Medical School
Board Status: Board Certified
Languages: None
Hospital Affiliations: Holy Cross Germantown Hospital, Holy Cross Hospital, Suburban Hospital
Gender: Female
Accepting New Patients: Yes
Age Requirements: All ages
Cultural Competency: Yes
ADA Accommodation: Yes

Miguel Alexandre Santos, MD
kp.org/doctor/miguelsantos

PROVIDER 13122
Kaiser Permanente Capitol Hill Medical Center
700 Second St. NE
Washington, DC 20002
202-346-3000
Medical School: Drexel University College of Medicine
Residency: Jackson Memorial Hospital
Board Status: Board Certified
Languages: Portuguese, Spanish
Hospital Affiliations: Holy Cross Germantown Hospital, Holy Cross Hospital
Gender: Male
Accepting New Patients: Yes
Age Requirements: All ages
Cultural Competency: Yes
ADA Accommodation: Yes

Adam M. Schwarz, MD
kp.org/doctor/adamschwarz

PROVIDER 14480
Kaiser Permanente Capitol Hill Medical Center
700 Second St. NE
Washington, DC 20002
202-346-3000
Medical School: Virginia Commonwealth University
Residency: Ochsner Foundation Hospital
Fellowship: University of Utah School of Medicine
Board Status: Board Certified
Languages: None
Hospital Affiliations: Holy Cross Germantown Hospital, Holy Cross Hospital, Suburban Hospital
Gender: Male
Accepting New Patients: Yes
Age Requirements: All ages
Cultural Competency: Yes
ADA Accommodation: Yes

Rupa Sekhar, MD
kp.org/doctor/rupasekhar

PROVIDER 15154
Kaiser Permanente Capitol Hill Medical Center
700 Second St. NE
Washington, DC 20002
202-346-3000
Medical School: University of Wisconsin
Residency: Strong Memorial Hospital, University of Rochester Medical Center
Fellowship: Children's National Medical Center
Board Status: Board Certified
Languages: None
Hospital Affiliations: Holy Cross Germantown Hospital, Holy Cross Hospital, Suburban Hospital
Gender: Female
Accepting New Patients: Yes
Age Requirements: All ages
Cultural Competency: Yes
ADA Accommodation: Yes

Mohammad Ali Shah, DO
kp.org/doctor/mohammadshah

PROVIDER 15511
Kaiser Permanente Capitol Hill Medical Center
700 Second St. NE
Washington, DC 20002
202-346-3000
Medical School: New York Institute of Technology College of Osteopathic Medicine
Residency: Brooke Army Medical Center
Board Status: Board Certified
Languages: None
Hospital Affiliations: Holy Cross Germantown Hospital, Holy Cross Hospital, Suburban Hospital
Gender: Male
Accepting New Patients: Yes
Age Requirements: All ages
Cultural Competency: Yes
ADA Accommodation: Yes

Ker-Shi Wang, MD
kp.org/doctor/ker-shiwang

PROVIDER 13963
Kaiser Permanente Capitol Hill Medical Center
700 Second St. NE
Washington, DC 20002
202-346-3000
Medical School: University of Texas Medical Branch, Galveston
Residency: Georgetown University Hospital
Board Status: Board Certified
Languages: Mandarin, Taiwanese
Hospital Affiliations: Holy Cross Germantown Hospital, Holy Cross Hospital, Suburban Hospital
Gender: Male
Accepting New Patients: Yes
Age Requirements: All ages
Cultural Competency: Yes
ADA Accommodation: Yes

Yun Wang, MD
kp.org/doctor/yunwang

PROVIDER 10466
Kaiser Permanente Capitol Hill Medical Center
700 Second St. NE
Washington, DC 20002
202-346-3000
Medical School: University of Michigan
Residency: University of Michigan Hospitals
Board Status: Board Certified
Languages: Mandarin
Hospital Affiliations: Holy Cross Germantown Hospital, Holy Cross Hospital, Suburban Hospital
Gender: Female
Accepting New Patients: Yes
Age Requirements: All ages
Cultural Competency: Yes
ADA Accommodation: Yes

Weijia Xia Yan, MD
kp.org/doctor/weijiaxiayan

PROVIDER 222605
Kaiser Permanente Capitol Hill Medical Center
700 Second St. NE
Washington, DC 20002
202-346-3000
Medical School: Shanghai Medical University
Residency: Georgetown University Hospital
Board Status: Board Certified
Languages: Mandarin
Hospital Affiliations: Holy Cross Germantown Hospital, Holy Cross Hospital, Suburban Hospital
Gender: Female
Accepting New Patients: Yes
Age Requirements: All ages
Cultural Competency: Yes
ADA Accommodation: Yes

Todos los médicos anteriormente mencionados pertenecen a Mid-Atlantic Kaiser Permanente Medical Group.

Todos los lugares cuentan con accesos para sillas de ruedas, a menos que se indique lo contrario.

Kaiser Permanente El consultorio de este médico está ubicado en un centro médico de Kaiser Permanente donde se encuentran servicios como laboratorio, radiografías, farmacia, atención de la vista y algunos especialistas.

Maryland

Baltimore County Condado de Baltimore

Andra Dawn Distefano, MD kp.org/doctor/andradistefano

PROVIDER 294116
KP Lutherville-Timonium Medical Center
2391 Greenspring Drive
Timonium, MD 21093
410-847-3000

KP South Baltimore County Medical Center
1701 Twin Springs Road
Halethorpe, MD 21227
410-737-5000

Medical School: University of Pennsylvania School of Medicine
Residency: University of California at San Francisco School of Medicine
Board Status: Board Certified
Languages: None
Gender: Female
Accepting New Patients: Yes
Age Requirements: All ages
Cultural Competency: Yes
ADA Accommodation: Yes

Roselyn Makane Itoe, MD kp.org/doctor/roselynitoe

PROVIDER 321939
KP Lutherville-Timonium Medical Center
2391 Greenspring Drive
Timonium, MD 21093
410-847-3000

KP South Baltimore County Medical Center
1701 Twin Springs Road
Halethorpe, MD 21227
410-737-5000

Medical School: University of Medicine and Dentistry New Jersey-New Jersey Medical School
Residency: Thomas Jefferson University Hospital
Board Status: Board Certified
Languages: None
Gender: Female
Accepting New Patients: Yes
Age Requirements: All ages
Cultural Competency: Yes
ADA Accommodation: Yes

Chase Johnson, MD

PROVIDER 19835
KP Lutherville-Timonium Medical Center
2391 Greenspring Drive
Timonium, MD 21093
410-847-3000

KP South Baltimore County Medical Center
1701 Twin Springs Road
Halethorpe, MD 21227
410-737-5000

Board Status: Not Certified
Languages: None
Gender: Male
Accepting New Patients: Yes
Age Requirements: All ages
Cultural Competency: Yes
ADA Accommodation: Yes

Asha Manohar, MD kp.org/doctor/ashamanohar

PROVIDER 306600
KP Lutherville-Timonium Medical Center
2391 Greenspring Drive
Timonium, MD 21093
410-847-3000

KP South Baltimore County Medical Center
1701 Twin Springs Road
Halethorpe, MD 21227
410-737-5000

Medical School: Albany Medical College
Residency: University Hospital of Brooklyn
Fellowship: Hospital for Special Surgery
Board Status: Board Certified
Languages: None
Gender: Female
Accepting New Patients: Yes
Age Requirements: All ages
Cultural Competency: Yes
ADA Accommodation: Yes

Nora Belinda Martin, MD kp.org/doctor/noramartin

PROVIDER 18254
KP Lutherville-Timonium Medical Center
2391 Greenspring Drive
Timonium, MD 21093
410-847-3000

KP South Baltimore County Medical Center
1701 Twin Springs Road
Halethorpe, MD 21227
410-737-5000

Medical School: Medical College of Wisconsin
Residency: Georgetown University
Fellowship: Montefiore Medical Center
Board Status: Board Certified
Languages: None
Hospital Affiliations: Holy Cross Hospital
Gender: Female
Accepting New Patients: Yes
Age Requirements: All ages
Cultural Competency: Yes
ADA Accommodation: Yes

Masozzi Muwowo, MD kp.org/doctor/masozimuwowo

PROVIDER 294998
KP Lutherville-Timonium Medical Center
2391 Greenspring Drive
Timonium, MD 21093
410-847-3000

KP South Baltimore County Medical Center
1701 Twin Springs Road
Halethorpe, MD 21227
410-737-5000

Medical School: University of Zambia School of Medicine
Residency: Boston Medical Center
Board Status: Board Certified
Languages: None
Gender: Male
Accepting New Patients: Yes
Age Requirements: All ages
Cultural Competency: Yes
ADA Accommodation: Yes

Lynn Marie Nauman, PA

PROVIDER 393906
KP South Baltimore County Medical Center
1701 Twin Springs Road
Halethorpe, MD 21227
410-737-5000

PA School: Essex Community College
Board Status: Board Certified
Languages: None
Gender: Female
Accepting New Patients: Yes
Age Requirements: All ages
Cultural Competency: Yes
ADA Accommodation: Yes

Neeru Sharma, MD kp.org/doctor/neerusharma

PROVIDER 258776
KP Lutherville-Timonium Medical Center
2391 Greenspring Drive
Timonium, MD 21093
410-847-3000

KP South Baltimore County Medical Center
1701 Twin Springs Road
Halethorpe, MD 21227
410-737-5000

Medical School: Shechenov Moscow Medical Academy
Residency: State University of New York Upstate Medical University
Board Status: Board Certified
Languages: None
Gender: Female
Accepting New Patients: Yes
Age Requirements: All ages
Cultural Competency: Yes
ADA Accommodation: Yes

Huijun Shi, MD kp.org/doctor/huijunshi

PROVIDER 247304
KP Lutherville-Timonium Medical Center
2391 Greenspring Drive
Timonium, MD 21093
410-847-3000

KP South Baltimore County Medical Center
1701 Twin Springs Road
Halethorpe, MD 21227
410-737-5000

Medical School: Hunan Medical College
Residency: Allegheny University Hospital
Board Status: Board Certified
Languages: Mandarin
Gender: Female
Accepting New Patients: Yes
Age Requirements: All ages
Cultural Competency: Yes
ADA Accommodation: Yes

All doctors listed above belong to Mid-Atlantic Kaiser Permanente Medical Group.
All locations are wheelchair accessible, unless otherwise noted.

KP This doctor's practice is located in a Kaiser Permanente medical center where services such as lab, X-ray, pharmacy, vision care, and some specialists are also located.

Baltimore County
Condado de Baltimore

continued/continuación

Shurea Anne Wilson, MD
kp.org/doctor/shureawilson

PROVIDER 19171

KP Lutherville-Timonium Medical Center
2391 Greenspring Drive
Timonium, MD 21093
410-847-3000

KP South Baltimore County Medical Center
1701 Twin Springs Road
Halethorpe, MD 21227
410-737-5000

Medical School: University of Pittsburgh School of Medicine
Residency: Mount Sinai Hospital
Fellowship: Ryder Trauma Center
Board Status: Board Certified
Languages: None
Gender: Female
Accepting New Patients: Yes
Age Requirements: All ages
Cultural Competency: Yes
ADA Accommodation: Yes

Montgomery County
Condado de Montgomery

Chanda Victoria Bell-Lamarque, MD
kp.org/doctor/chandabell-lamarque

PROVIDER 285275

KP Gaithersburg Medical Center
655 Watkins Mill Road
Gaithersburg, MD 20879
240-632-4000

KP Kensington Medical Center
10810 Connecticut Ave.
Kensington, MD 20895
301-929-7100
Medical School: University of North Carolina at Chapel Hill School of Medicine
Residency: University of Maryland Medical System
Board Status: Board Certified
Languages: None
Hospital Affiliations: Holy Cross Germantown Hospital, Holy Cross Hospital, Suburban Hospital
Gender: Female
Accepting New Patients: Yes
Age Requirements: All ages
Cultural Competency: Yes
ADA Accommodation: Yes

Anup Belur, MD
kp.org/doctor/anupbelur

PROVIDER 311471

KP Gaithersburg Medical Center
655 Watkins Mill Road
Gaithersburg, MD 20879
240-632-4000

Medical School: Bangalore Medical College
Residency: George Washington University Hospital
Board Status: Board Certified
Languages: None
Gender: Male
Accepting New Patients: Yes
Age Requirements: All ages
Cultural Competency: Yes
ADA Accommodation: Yes

Kadia Bundu, MD
kp.org/doctor/kadiabundu

PROVIDER 350249

KP Gaithersburg Medical Center
655 Watkins Mill Road
Gaithersburg, MD 20879
240-632-4000

KP Kensington Medical Center
10810 Connecticut Ave.
Kensington, MD 20895
301-929-7100
Medical School: University of Iowa College of Medicine
Residency: Rutgers Medical School
Board Status: Board Certified
Languages: None
Hospital Affiliations: Holy Cross Germantown Hospital, Holy Cross Hospital, Suburban Hospital
Gender: Female
Accepting New Patients: Yes
Age Requirements: All ages
Cultural Competency: Yes
ADA Accommodation: Yes

Mary Theresa Chasko, MD
kp.org/doctor/marychasko

PROVIDER 11388

KP Gaithersburg Medical Center
655 Watkins Mill Road
Gaithersburg, MD 20879
240-632-4000

KP Kensington Medical Center
10810 Connecticut Ave.
Kensington, MD 20895
301-929-7100
Medical School: Drexel University College of Medicine
Residency: Penn State Geisinger Health System
Fellowship: Penn State Geisinger Health System
Board Status: Board Certified
Languages: None
Hospital Affiliations: Holy Cross Germantown Hospital, Holy Cross Hospital, Suburban Hospital
Gender: Female
Accepting New Patients: Yes
Age Requirements: All ages
Cultural Competency: Yes
ADA Accommodation: Yes

Jules Marie Chehade, MD
kp.org/doctor/julesmariechehade

PROVIDER 361231

KP Kensington Medical Center
10810 Connecticut Ave.
Kensington, MD 20895
301-929-7100

Medical School: Lebanese University
Residency: American University of Beirut; Jackson Memorial Hospital
Fellowship: Jackson Memorial Hospital; University of Iowa Hospital and Clinics
Board Status: Board Certified
Languages: None
Hospital Affiliations: Holy Cross Germantown Hospital, Holy Cross Hospital, Suburban Hospital
Gender: Female
Accepting New Patients: Yes
Age Requirements: All ages
Cultural Competency: Yes
ADA Accommodation: Yes

An Chen, MD
kp.org/doctor/anchen

PROVIDER 18329

KP Gaithersburg Medical Center
655 Watkins Mill Road
Gaithersburg, MD 20879
240-632-4000

Medical School: University of Maryland School of Medicine
Residency: Duke University Hospital
Fellowship: Duke University Hospital
Board Status: Board Certified
Languages: None
Hospital Affiliations: Holy Cross Germantown Hospital, Holy Cross Hospital
Gender: Male
Accepting New Patients: Yes
Age Requirements: All ages
Cultural Competency: Yes
ADA Accommodation: Yes

Helen Hsife Chen, MD
kp.org/doctor/helenchen

PROVIDER 235362

KP Gaithersburg Medical Center
655 Watkins Mill Road
Gaithersburg, MD 20879
240-632-4000

Medical School: Capital University of Medical Sciences
Residency: MedStar Georgetown University Hospital
Board Status: Board Certified
Languages: Mandarin
Gender: Female
Accepting New Patients: Yes
Age Requirements: All ages
Cultural Competency: Yes
ADA Accommodation: Yes

Kimberly Schinnerer Cover, MD
kp.org/doctor/kimberlycover

PROVIDER 11651

KP Gaithersburg Medical Center
655 Watkins Mill Road
Gaithersburg, MD 20879
240-632-4000

KP Kensington Medical Center
10810 Connecticut Ave.
Kensington, MD 20895
301-929-7100
Medical School: Yale School of Medicine
Residency: Johns Hopkins Hospital
Board Status: Board Certified
Languages: None
Hospital Affiliations: Holy Cross Germantown Hospital, Holy Cross Hospital, Suburban Hospital
Gender: Female
Accepting New Patients: Yes
Age Requirements: All ages
Cultural Competency: Yes
ADA Accommodation: Yes

Todos los médicos anteriormente mencionados pertenecen a Mid-Atlantic Kaiser Permanente Medical Group.

Todos los lugares cuentan con accesos para sillas de ruedas, a menos que se indique lo contrario.

KP El consultorio de este médico está ubicado en un centro médico de Kaiser Permanente donde se encuentran servicios como laboratorio, radiografías, farmacia, atención de la vista y algunos especialistas.

Montgomery County
Condado de Montgomery

continued/continuación

Angelette B. Covin, MD

kp.org/doctor/angelettecovin

PROVIDER 11634

KP Gaithersburg Medical Center
655 Watkins Mill Road
Gaithersburg, MD 20879
240-632-4000

KP Kensington Medical Center
10810 Connecticut Ave.
Kensington, MD 20895
301-929-7100

Medical School: Georgetown University School of Medicine
Residency: George Washington University Hospital
Board Status: Board Certified
Languages: None
Hospital Affiliations: Holy Cross Germantown Hospital, Holy Cross Hospital, Suburban Hospital
Gender: Female
Accepting New Patients: Yes
Age Requirements: All ages
Cultural Competency: Yes
ADA Accommodation: Yes

Zahra LC Dawson, MD

kp.org/doctor/zahradawson

PROVIDER 18405

KP Gaithersburg Medical Center
655 Watkins Mill Road
Gaithersburg, MD 20879
240-632-4000

Medical School: University of Michigan Medical School
Residency: Stanford Health Care
Board Status: Not Certified
Languages: Spanish
Gender: Female
Accepting New Patients: Yes
Age Requirements: All ages
Cultural Competency: Yes
ADA Accommodation: Yes

Megan M. Gaddis, MD

kp.org/doctor/megangaddis

PROVIDER 17291

KP Gaithersburg Medical Center
655 Watkins Mill Road
Gaithersburg, MD 20879
240-632-4000

Medical School: Mount Sinai School of Medicine
Residency: Hospital of the University of Pennsylvania
Board Status: Board Certified
Languages: None
Gender: Female
Accepting New Patients: Yes
Age Requirements: All ages
Cultural Competency: Yes
ADA Accommodation: Yes

Shayla Kristin Gaither, MD

kp.org/doctor/shaylagaither

PROVIDER 333094

KP Gaithersburg Medical Center
655 Watkins Mill Road
Gaithersburg, MD 20879
240-632-4000

Medical School: Howard University College of Medicine
Residency: Case Western Reserve University
Board Status: Board Certified
Languages: None
Hospital Affiliations: Holy Cross Germantown Hospital, Holy Cross Hospital, Suburban Hospital
Gender: Female
Accepting New Patients: Yes
Age Requirements: All ages
Cultural Competency: Yes
ADA Accommodation: Yes

In Kim, MD

kp.org/doctor/ikim

PROVIDER 17359

KP Gaithersburg Medical Center
655 Watkins Mill Road
Gaithersburg, MD 20879
240-632-4000

Medical School: New York University School of Medicine
Residency: Johns Hopkins Hospital
Board Status: Board Certified
Languages: None
Hospital Affiliations: Holy Cross Germantown Hospital, Holy Cross Hospital, Suburban Hospital
Gender: Male
Accepting New Patients: Yes
Age Requirements: All ages
Cultural Competency: Yes
ADA Accommodation: Yes

In Tae Kim, MD

kp.org/doctor/inkim

PROVIDER 16790

KP Gaithersburg Medical Center
655 Watkins Mill Road
Gaithersburg, MD 20879
240-632-4000

KP Kensington Medical Center
10810 Connecticut Ave.
Kensington, MD 20895
301-929-7100
Medical School: University of Maryland School of Medicine
Residency: Strong Memorial Hospital Rochester University
Board Status: Board Certified
Languages: None
Hospital Affiliations: Holy Cross Germantown Hospital, Holy Cross Hospital, Suburban Hospital
Gender: Male
Accepting New Patients: Yes
Age Requirements: All ages
Cultural Competency: Yes
ADA Accommodation: Yes

Rickey Tae-Hwan Kim, DO

kp.org/doctor/rickeykim

PROVIDER 13014

KP Gaithersburg Medical Center
655 Watkins Mill Road
Gaithersburg, MD 20879
240-632-4000

KP Kensington Medical Center
10810 Connecticut Ave.
Kensington, MD 20895
301-929-7100
Medical School: College of Osteopathic Medicine of the Pacific
Residency: State University of New York Health Science Center at Syracuse
Fellowship: State University of New York Health Science Center at Syracuse
Board Status: Board Certified
Languages: Korean
Hospital Affiliations: Holy Cross Germantown Hospital, Holy Cross Hospital, Suburban Hospital
Gender: Male
Accepting New Patients: Yes
Age Requirements: All ages
Cultural Competency: Yes
ADA Accommodation: Yes

April Aziizah McIver, MD

kp.org/doctor/aprilmciver

PROVIDER 13193

KP Gaithersburg Medical Center
655 Watkins Mill Road
Gaithersburg, MD 20879
240-632-4000

KP Kensington Medical Center
10810 Connecticut Ave.
Kensington, MD 20895
301-929-7100
Medical School: Howard University College of Medicine
Residency: Temple University Hospital
Board Status: Board Certified
Languages: None
Hospital Affiliations: Holy Cross Germantown Hospital, Holy Cross Hospital, Suburban Hospital
Gender: Female
Accepting New Patients: Yes
Age Requirements: All ages
Cultural Competency: Yes
ADA Accommodation: Yes

Emily Colleen Mirkin, MD

kp.org/doctor/emilymirkin

PROVIDER 18263

KP Kensington Medical Center
10810 Connecticut Ave.
Kensington, MD 20895
301-929-7100

Medical School: Wayne State University School of Medicine
Residency: Northwestern University
Fellowship: Hospital for Special Surgery
Board Status: Board Certified
Languages: None
Hospital Affiliations: Holy Cross Germantown Hospital, Holy Cross Hospital, Suburban Hospital
Gender: Female
Accepting New Patients: Yes
Age Requirements: All ages
Cultural Competency: Yes
ADA Accommodation: Yes

Na-Yon Nam, MD

PROVIDER 19831

KP Gaithersburg Medical Center
655 Watkins Mill Road
Gaithersburg, MD 20879
240-632-4000

Board Status: Board Certified
Languages: None
Gender: Female
Accepting New Patients: Yes
Age Requirements: All ages
Cultural Competency: Yes
ADA Accommodation: Yes

All doctors listed above belong to Mid-Atlantic Kaiser Permanente Medical Group.

All locations are wheelchair accessible, unless otherwise noted.

KP This doctor's practice is located in a Kaiser Permanente medical center where services such as lab, X-ray, pharmacy, vision care, and some specialists are also located.

Montgomery County
Condado de Montgomery

continued/continuación

Enyinnaya R. Nwaneri, MD
kp.org/doctor/enyinnayanwaneri

PROVIDER 295922
[KP] Gaithersburg Medical Center
655 Watkins Mill Road
Gaithersburg, MD 20879
240-632-4000
[KP] Kensington Medical Center
10810 Connecticut Ave.
Kensington, MD 20895
301-929-7100
Medical School: Harvard Medical School
Residency: Johns Hopkins Hospital
Fellowship: University of Iowa Hospital and Clinics
Board Status: Board Certified
Languages: None
Hospital Affiliations: Holy Cross Germantown Hospital, Holy Cross Hospital, Suburban Hospital
Gender: Female
Accepting New Patients: Yes
Age Requirements: All ages
Cultural Competency: Yes
ADA Accommodation: Yes

Lotanna Stephanie Obiora, MD
kp.org/doctor/lotannaobiora

PROVIDER 18267
[KP] Kensington Medical Center
10810 Connecticut Ave.
Kensington, MD 20895
301-929-7100
Medical School: New York Medical College
Residency: George Washington University Hospital
Board Status: Not Certified
Languages: None
Hospital Affiliations: Holy Cross Germantown Hospital, Holy Cross Hospital
Gender: Female
Accepting New Patients: Yes
Age Requirements: All ages
Cultural Competency: Yes
ADA Accommodation: Yes

Tashelle Rochanda Samuels, MD
kp.org/doctor/tashellesamuels

PROVIDER 17189
[KP] Kensington Medical Center
10810 Connecticut Ave.
Kensington, MD 20895
301-929-7100
Medical School: University of Medicine and Dentistry New Jersey-New Jersey Medical School
Residency: Massachusetts General Hospital/Harvard Medical School
Board Status: Board Certified
Languages: None
Hospital Affiliations: Holy Cross Germantown Hospital, Holy Cross Hospital, Suburban Hospital
Gender: Female
Accepting New Patients: Yes
Age Requirements: All ages
Cultural Competency: Yes
ADA Accommodation: Yes

Miguel Alexandre Santos, MD
kp.org/doctor/miguelsantos

PROVIDER 13122
[KP] Gaithersburg Medical Center
655 Watkins Mill Road
Gaithersburg, MD 20879
240-632-4000
[KP] Kensington Medical Center
10810 Connecticut Ave.
Kensington, MD 20895
301-929-7100
Medical School: Drexel University College of Medicine
Residency: Jackson Memorial Hospital
Board Status: Board Certified
Languages: Portuguese, Spanish
Hospital Affiliations: Holy Cross Germantown Hospital, Holy Cross Hospital
Gender: Male
Accepting New Patients: Yes
Age Requirements: All ages
Cultural Competency: Yes
ADA Accommodation: Yes

Adam M. Schwarz, MD
kp.org/doctor/adamschwarz

PROVIDER 14480
[KP] Gaithersburg Medical Center
655 Watkins Mill Road
Gaithersburg, MD 20879
240-632-4000
[KP] Kensington Medical Center
10810 Connecticut Ave.
Kensington, MD 20895
301-929-7100
Medical School: Virginia Commonwealth University
Residency: Ochsner Foundation Hospital
Fellowship: University of Utah School of Medicine
Board Status: Board Certified
Languages: None
Hospital Affiliations: Holy Cross Germantown Hospital, Holy Cross Hospital, Suburban Hospital
Gender: Male
Accepting New Patients: Yes
Age Requirements: All ages
Cultural Competency: Yes
ADA Accommodation: Yes

Rupa Sekhar, MD
kp.org/doctor/rupasekhar

PROVIDER 15154
[KP] Gaithersburg Medical Center
655 Watkins Mill Road
Gaithersburg, MD 20879
240-632-4000
[KP] Kensington Medical Center
10810 Connecticut Ave.
Kensington, MD 20895
301-929-7100
Medical School: University of Wisconsin
Residency: Strong Memorial Hospital, University of Rochester Medical Center
Fellowship: Children's National Medical Center
Board Status: Board Certified
Languages: None
Hospital Affiliations: Holy Cross Germantown Hospital, Holy Cross Hospital, Suburban Hospital
Gender: Female
Accepting New Patients: Yes
Age Requirements: All ages
Cultural Competency: Yes
ADA Accommodation: Yes

Mohammad Ali Shah, DO
kp.org/doctor/mohammadshah

PROVIDER 15511
[KP] Gaithersburg Medical Center
655 Watkins Mill Road
Gaithersburg, MD 20879
240-632-4000
[KP] Kensington Medical Center
10810 Connecticut Ave.
Kensington, MD 20895
301-929-7100
Medical School: New York Institute of Technology College of Osteopathic Medicine
Residency: Brooke Army Medical Center
Board Status: Board Certified
Languages: None
Hospital Affiliations: Holy Cross Germantown Hospital, Holy Cross Hospital, Suburban Hospital
Gender: Male
Accepting New Patients: Yes
Age Requirements: All ages
Cultural Competency: Yes
ADA Accommodation: Yes

Jaideep Singh, MD
kp.org/doctor/jaideepsingh

PROVIDER 18246
[KP] Gaithersburg Medical Center
655 Watkins Mill Road
Gaithersburg, MD 20879
240-632-4000
Medical School: Eastern Virginia Medical School
Residency: New Jersey Medical School
Board Status: Board Certified
Languages: None
Hospital Affiliations: Holy Cross Germantown Hospital, Holy Cross Hospital
Gender: Male
Accepting New Patients: Yes
Age Requirements: All ages
Cultural Competency: Yes
ADA Accommodation: Yes

Todos los médicos anteriormente mencionados pertenecen a Mid-Atlantic Kaiser Permanente Medical Group.

Todos los lugares cuentan con accesos para sillas de ruedas, a menos que se indique lo contrario.

[KP] El consultorio de este médico está ubicado en un centro médico de Kaiser Permanente donde se encuentran servicios como laboratorio, radiografías, farmacia, atención de la vista y algunos especialistas.

Montgomery County
Condado de Montgomery

continued/continuación

Christopher Eric Tebrock, MD
kp.org/doctor/christophertebro

PROVIDER 17414
KP Kensington Medical Center
10810 Connecticut Ave.
Kensington, MD 20895
301-929-7100
Medical School: Uniformed Services
University of Health Sciences
Residency: Uniformed Services
University of Health Sciences
Board Status: Board Certified
Languages: None
Hospital Affiliations: Holy Cross
Germantown Hospital, Holy Cross
Hospital, Suburban Hospital
Gender: Male
Accepting New Patients: Yes
Age Requirements: All ages
Cultural Competency: Yes
ADA Accommodation: Yes

Ker-Shi Wang, MD
kp.org/doctor/ker-shiwang

PROVIDER 13963
KP Gaithersburg Medical Center
655 Watkins Mill Road
Gaithersburg, MD 20879
240-632-4000
KP Kensington Medical Center
10810 Connecticut Ave.
Kensington, MD 20895
301-929-7100
Medical School: University of Texas
Medical Branch, Galveston
Residency: Georgetown University
Hospital
Board Status: Board Certified
Languages: Mandarin, Taiwanese
Hospital Affiliations: Holy Cross
Germantown Hospital, Holy Cross
Hospital, Suburban Hospital
Gender: Male
Accepting New Patients: Yes
Age Requirements: All ages
Cultural Competency: Yes
ADA Accommodation: Yes

Yun Wang, MD
kp.org/doctor/yunwang

PROVIDER 10466
KP Gaithersburg Medical Center
655 Watkins Mill Road
Gaithersburg, MD 20879
240-632-4000
KP Kensington Medical Center
10810 Connecticut Ave.
Kensington, MD 20895
301-929-7100
Medical School: University of Michigan
Residency: University of Michigan
Hospitals
Board Status: Board Certified
Languages: Mandarin
Hospital Affiliations: Holy Cross
Germantown Hospital, Holy Cross
Hospital, Suburban Hospital
Gender: Female
Accepting New Patients: Yes
Age Requirements: All ages
Cultural Competency: Yes
ADA Accommodation: Yes

Weijia Xia Yan, MD
kp.org/doctor/weijiaxiayan

PROVIDER 222605
KP Gaithersburg Medical Center
655 Watkins Mill Road
Gaithersburg, MD 20879
240-632-4000
KP Kensington Medical Center
10810 Connecticut Ave.
Kensington, MD 20895
301-929-7100
Medical School: Shanghai Medical
University
Residency: Georgetown University
Hospital
Board Status: Board Certified
Languages: Mandarin
Hospital Affiliations: Holy Cross
Germantown Hospital, Holy Cross
Hospital, Suburban Hospital
Gender: Female
Accepting New Patients: Yes
Age Requirements: All ages
Cultural Competency: Yes
ADA Accommodation: Yes

Bess Yi-Shan Yeh, MD
kp.org/doctor/bessyeh

PROVIDER 402401
KP Gaithersburg Medical Center
655 Watkins Mill Road
Gaithersburg, MD 20879
240-632-4000
Medical School: University of Virginia-
School of Medicine
Residency: Walter Reed National
Military Medical Center
Board Status: Board Certified
Languages: None
Hospital Affiliations: Suburban Hospital
Gender: Female
Accepting New Patients: Yes
Age Requirements: All ages
Cultural Competency: Yes
ADA Accommodation: Yes

Prince George's County
Condado de Prince
George's

**Chanda Victoria
Bell-Lamarque, MD**
kp.org/doctor/chandabell-lamarque

PROVIDER 285275
KP Largo Medical Center
1221 Mercantile Lane
Largo, MD 20774
301-618-5500
Medical School: University of North
Carolina at Chapel Hill School of
Medicine
Residency: University of Maryland
Medical System
Board Status: Board Certified
Languages: None
Hospital Affiliations: Holy Cross
Germantown Hospital, Holy Cross
Hospital, Suburban Hospital
Gender: Female
Accepting New Patients: Yes
Age Requirements: All ages
Cultural Competency: Yes
ADA Accommodation: Yes

Kadia Bundu, MD
kp.org/doctor/kadiabundu

PROVIDER 350249
KP Largo Medical Center
1221 Mercantile Lane
Largo, MD 20774
301-618-5500
Medical School: University of Iowa
College of Medicine
Residency: Rutgers Medical School
Board Status: Board Certified
Languages: None
Hospital Affiliations: Holy Cross
Germantown Hospital, Holy Cross
Hospital, Suburban Hospital
Gender: Female
Accepting New Patients: Yes
Age Requirements: All ages
Cultural Competency: Yes
ADA Accommodation: Yes

Mary Theresa Chasko, MD
kp.org/doctor/marychasko

PROVIDER 11388
KP Largo Medical Center
1221 Mercantile Lane
Largo, MD 20774
301-618-5500
Medical School: Drexel University
College of Medicine
Residency: Penn State Geisinger
Health System
Fellowship: Penn State Geisinger
Health System
Board Status: Board Certified
Languages: None
Hospital Affiliations: Holy Cross
Germantown Hospital, Holy Cross
Hospital, Suburban Hospital
Gender: Female
Accepting New Patients: Yes
Age Requirements: All ages
Cultural Competency: Yes
ADA Accommodation: Yes

All doctors listed above belong to Mid-Atlantic Kaiser Permanente Medical Group.

All locations are wheelchair accessible, unless otherwise noted.

KP This doctor's practice is located in a Kaiser Permanente medical center where services such as lab, X-ray, pharmacy, vision care, and some specialists are also located.

Prince George's County
Condado de Prince
George's *continued/continuación*

Kimberly Schinnerer Cover, MD
kp.org/doctor/kimberlycover

PROVIDER 11651
[KP] Largo Medical Center
1221 Mercantile Lane
Largo, MD 20774
301-618-5500
Medical School: Yale School of Medicine
Residency: Johns Hopkins Hospital
Board Status: Board Certified
Languages: None
Hospital Affiliations: Holy Cross Germantown Hospital, Holy Cross Hospital, Suburban Hospital
Gender: Female
Accepting New Patients: Yes
Age Requirements: All ages
Cultural Competency: Yes
ADA Accommodation: Yes

Angelette B. Covin, MD
kp.org/doctor/angelettecovin

PROVIDER 11634
[KP] Largo Medical Center
1221 Mercantile Lane
Largo, MD 20774
301-618-5500
Medical School: Georgetown University School of Medicine
Residency: George Washington University Hospital
Board Status: Board Certified
Languages: None
Hospital Affiliations: Holy Cross Germantown Hospital, Holy Cross Hospital, Suburban Hospital
Gender: Female
Accepting New Patients: Yes
Age Requirements: All ages
Cultural Competency: Yes
ADA Accommodation: Yes

Hycenta Halle, NP

PROVIDER 16382
[KP] Largo Medical Center
1221 Mercantile Lane
Largo, MD 20774
301-618-5500
NP School: Chamberlain College of Nursing
Board Status: Board Certified
Languages: None
Gender: Female
Accepting New Patients: Yes
Age Requirements: All ages
Cultural Competency: Yes
ADA Accommodation: Yes

Sasha Jarrett, MD
kp.org/doctor/sashajarrett

PROVIDER 394032
[KP] Largo Medical Center
1221 Mercantile Lane
Largo, MD 20774
301-618-5500
Medical School: Duke University - School of Medicine
Residency: Jackson Memorial Hospital
Board Status: Board Certified
Languages: None
Hospital Affiliations: Holy Cross Germantown Hospital, Holy Cross Hospital, Suburban Hospital
Gender: Female
Accepting New Patients: Yes
Age Requirements: All ages
Cultural Competency: Yes
ADA Accommodation: Yes

In Tae Kim, MD
kp.org/doctor/inkim

PROVIDER 16790
[KP] Largo Medical Center
1221 Mercantile Lane
Largo, MD 20774
301-618-5500
Medical School: University of Maryland School of Medicine
Residency: Strong Memorial Hospital Rochester University
Board Status: Board Certified
Languages: None
Hospital Affiliations: Holy Cross Germantown Hospital, Holy Cross Hospital, Suburban Hospital
Gender: Male
Accepting New Patients: Yes
Age Requirements: All ages
Cultural Competency: Yes
ADA Accommodation: Yes

Rickey Tae-Hwan Kim, DO
kp.org/doctor/rickeykim

PROVIDER 13014
[KP] Largo Medical Center
1221 Mercantile Lane
Largo, MD 20774
301-618-5500
Medical School: College of Osteopathic Medicine of the Pacific
Residency: State University of New York Health Science Center at Syracuse
Fellowship: State University of New York Health Science Center at Syracuse
Board Status: Board Certified
Languages: Korean
Hospital Affiliations: Holy Cross Germantown Hospital, Holy Cross Hospital, Suburban Hospital
Gender: Male
Accepting New Patients: Yes
Age Requirements: All ages
Cultural Competency: Yes
ADA Accommodation: Yes

April Aziizah McIver, MD
kp.org/doctor/aprilmciver

PROVIDER 13193
[KP] Largo Medical Center
1221 Mercantile Lane
Largo, MD 20774
301-618-5500
Medical School: Howard University College of Medicine
Residency: Temple University Hospital
Board Status: Board Certified
Languages: None
Hospital Affiliations: Holy Cross Germantown Hospital, Holy Cross Hospital, Suburban Hospital
Gender: Female
Accepting New Patients: Yes
Age Requirements: All ages
Cultural Competency: Yes
ADA Accommodation: Yes

Enyinnaya R. Nwaneri, MD
kp.org/doctor/enyinnayanwaneri

PROVIDER 295922
[KP] Largo Medical Center
1221 Mercantile Lane
Largo, MD 20774
301-618-5500
Medical School: Harvard Medical School
Residency: Johns Hopkins Hospital
Fellowship: University of Iowa Hospital and Clinics
Board Status: Board Certified
Languages: None
Hospital Affiliations: Holy Cross Germantown Hospital, Holy Cross Hospital, Suburban Hospital
Gender: Female
Accepting New Patients: Yes
Age Requirements: All ages
Cultural Competency: Yes
ADA Accommodation: Yes

Tashelle Rochanda Samuels, MD
kp.org/doctor/tashellesamuels

PROVIDER 17189
[KP] Largo Medical Center
1221 Mercantile Lane
Largo, MD 20774
301-618-5500
Medical School: University of Medicine and Dentistry New Jersey-New Jersey Medical School
Residency: Massachusetts General Hospital/Harvard Medical School
Board Status: Board Certified
Languages: None
Hospital Affiliations: Holy Cross Germantown Hospital, Holy Cross Hospital, Suburban Hospital
Gender: Female
Accepting New Patients: Yes
Age Requirements: All ages
Cultural Competency: Yes
ADA Accommodation: Yes

Todos los médicos anteriormente mencionados pertenecen a Mid-Atlantic Kaiser Permanente Medical Group.

Todos los lugares cuentan con accesos para sillas de ruedas, a menos que se indique lo contrario.

[KP] *El consultorio de este médico está ubicado en un centro médico de Kaiser Permanente donde se encuentran servicios como laboratorio, radiografías, farmacia, atención de la vista y algunos especialistas.*

Prince George's County
Condado de Prince
George's *continued/continuación*

Miguel Alexandre Santos, MD
kp.org/doctor/miguelsantos

PROVIDER 13122
KP Largo Medical Center
1221 Mercantile Lane
Largo, MD 20774
301-618-5500
Medical School: Drexel University
College of Medicine
Residency: Jackson Memorial Hospital
Board Status: Board Certified
Languages: Portuguese, Spanish
Hospital Affiliations: Holy Cross
Germantown Hospital, Holy Cross
Hospital
Gender: Male
Accepting New Patients: Yes
Age Requirements: All ages
Cultural Competency: Yes
ADA Accommodation: Yes

Adam M. Schwarz, MD
kp.org/doctor/adamschwarz

PROVIDER 14480
KP Largo Medical Center
1221 Mercantile Lane
Largo, MD 20774
301-618-5500
Medical School: Virginia
Commonwealth University
Residency: Ochsner Foundation
Hospital
Fellowship: University of Utah School
of Medicine
Board Status: Board Certified
Languages: None
Hospital Affiliations: Holy Cross
Germantown Hospital, Holy Cross
Hospital, Suburban Hospital
Gender: Male
Accepting New Patients: Yes
Age Requirements: All ages
Cultural Competency: Yes
ADA Accommodation: Yes

Rupa Sekhar, MD
kp.org/doctor/rupasekhar

PROVIDER 15154
KP Largo Medical Center
1221 Mercantile Lane
Largo, MD 20774
301-618-5500
Medical School: University of
Wisconsin
Residency: Strong Memorial Hospital,
University of Rochester Medical Center
Fellowship: Children's National Medical
Center
Board Status: Board Certified
Languages: None
Hospital Affiliations: Holy Cross
Germantown Hospital, Holy Cross
Hospital, Suburban Hospital
Gender: Female
Accepting New Patients: Yes
Age Requirements: All ages
Cultural Competency: Yes
ADA Accommodation: Yes

Mohammad Ali Shah, DO
kp.org/doctor/mohammadshah

PROVIDER 15511
KP Largo Medical Center
1221 Mercantile Lane
Largo, MD 20774
301-618-5500
Medical School: New York Institute of
Technology College of Osteopathic
Medicine
Residency: Brooke Army Medical
Center
Board Status: Board Certified
Languages: None
Hospital Affiliations: Holy Cross
Germantown Hospital, Holy Cross
Hospital, Suburban Hospital
Gender: Male
Accepting New Patients: Yes
Age Requirements: All ages
Cultural Competency: Yes
ADA Accommodation: Yes

Sarah Anne Solomon, DO
kp.org/doctor/sarahsolomon

PROVIDER 317494
KP Largo Medical Center
1221 Mercantile Lane
Largo, MD 20774
301-618-5500
Medical School: Lake Erie College of
Oseopathic Medicine
Residency: Western Pennsylvania
Hospital
Fellowship: Western Pennsylvania
Hospital
Board Status: Board Certified
Languages: None
Gender: Female
Accepting New Patients: Yes
Age Requirements: All ages
Cultural Competency: Yes
ADA Accommodation: Yes

Ker-Shi Wang, MD
kp.org/doctor/ker-shiwang

PROVIDER 13963
KP Largo Medical Center
1221 Mercantile Lane
Largo, MD 20774
301-618-5500
Medical School: University of Texas
Medical Branch, Galveston
Residency: Georgetown University
Hospital
Board Status: Board Certified
Languages: Mandarin, Taiwanese
Hospital Affiliations: Holy Cross
Germantown Hospital, Holy Cross
Hospital, Suburban Hospital
Gender: Male
Accepting New Patients: Yes
Age Requirements: All ages
Cultural Competency: Yes
ADA Accommodation: Yes

Yun Wang, MD
kp.org/doctor/yunwang

PROVIDER 10466
KP Largo Medical Center
1221 Mercantile Lane
Largo, MD 20774
301-618-5500
Medical School: University of Michigan
Residency: University of Michigan
Hospitals
Board Status: Board Certified
Languages: Mandarin
Hospital Affiliations: Holy Cross
Germantown Hospital, Holy Cross
Hospital, Suburban Hospital
Gender: Female
Accepting New Patients: Yes
Age Requirements: All ages
Cultural Competency: Yes
ADA Accommodation: Yes

**Johnetta Dolores
Washington, DO**

PROVIDER 14021
KP Largo Medical Center
1221 Mercantile Lane
Largo, MD 20774
301-618-5500
Medical School: New York United
Hospital Medical Center
Residency: Uniformed Services
University of the Health Sciences
Board Status: Board Certified
Languages: None
Hospital Affiliations: Holy Cross
Germantown Hospital, Holy Cross
Hospital, Suburban Hospital
Gender: Female
Accepting New Patients: Yes
Age Requirements: All ages
Cultural Competency: Yes
ADA Accommodation: Yes

Weijia Xia Yan, MD
kp.org/doctor/weijiaxiayan

PROVIDER 222605
KP Largo Medical Center
1221 Mercantile Lane
Largo, MD 20774
301-618-5500
Medical School: Shanghai Medical
University
Residency: Georgetown University
Hospital
Board Status: Board Certified
Languages: Mandarin
Hospital Affiliations: Holy Cross
Germantown Hospital, Holy Cross
Hospital, Suburban Hospital
Gender: Female
Accepting New Patients: Yes
Age Requirements: All ages
Cultural Competency: Yes
ADA Accommodation: Yes

Eyassu Zena, MD
kp.org/doctor/eyassuzena

PROVIDER 262284
KP Largo Medical Center
1221 Mercantile Lane
Largo, MD 20774
301-618-5500
Medical School: Universitaet Leipzig
Residency: Howard University
Board Status: Board Certified
Languages: None
Hospital Affiliations: Holy Cross
Germantown Hospital, Holy Cross
Hospital
Gender: Male
Accepting New Patients: Yes
Age Requirements: All ages
Cultural Competency: Yes
ADA Accommodation: Yes

Mohammed Kareem Zuaiter, MD
kp.org/doctor/mohammedzuaiter

PROVIDER 18767
KP Largo Medical Center
1221 Mercantile Lane
Largo, MD 20774
301-618-5500
Medical School: Semmelweis Medical
University
Residency: Emory University School of
Medicine
Fellowship: Hospital for Special
Surgery
Board Status: Not Certified
Languages: French
Gender: Male
Accepting New Patients: Yes
Age Requirements: All ages
Cultural Competency: Yes
ADA Accommodation: Yes

All doctors listed above belong to Mid-Atlantic Kaiser Permanente Medical Group.
All locations are wheelchair accessible, unless otherwise noted.

KP This doctor's practice is located in a Kaiser Permanente medical center where services such as lab, X-ray, pharmacy, vision care, and some specialists are also located.

Audiology
Audiología

District of Columbia
Distrito de Columbia

Charlene Fletcher, AUD
kp.org/doctor/charlenefletcher

PROVIDER 5492
KP Kaiser Permanente Capitol Hill Medical Center
700 Second St. NE
Washington, DC 20002
202-346-3000
Languages: None
Gender: Female
Accepting New Patients: Yes
Age Requirements: All ages
Cultural Competency: Yes
ADA Accommodation: Yes

Tunisia Estelle Johnson, AUD

PROVIDER 19492
KP Kaiser Permanente Capitol Hill Medical Center
700 Second St. NE
Washington, DC 20002
202-346-3000
Languages: None
Gender: Female
Accepting New Patients: Yes
Age Requirements: All ages
Cultural Competency: Yes
ADA Accommodation: Yes

Alexandra Lea Yu, AUD

PROVIDER 19352
KP Kaiser Permanente Capitol Hill Medical Center
700 Second St. NE
Washington, DC 20002
202-346-3000
Languages: None
Gender: Female
Accepting New Patients: Yes
Age Requirements: All ages
Cultural Competency: Yes
ADA Accommodation: Yes

Maryland

Baltimore County
Condado de Baltimore

Kimberly Garson, AUD

PROVIDER 14104
KP South Baltimore County Medical Center
1701 Twin Springs Road
Halethorpe, MD 21227
410-737-5000
Languages: None
Gender: Female
Accepting New Patients: Yes
Age Requirements: All ages
Cultural Competency: Yes
ADA Accommodation: Yes

Rebekah Hicks, AUD

PROVIDER 13616
KP South Baltimore County Medical Center
1701 Twin Springs Road
Halethorpe, MD 21227
410-737-5000
Languages: None
Gender: Female
Accepting New Patients: Yes
Age Requirements: All ages
Cultural Competency: Yes
ADA Accommodation: Yes

Alexandra M. Ryan, AUD

PROVIDER 16117
KP South Baltimore County Medical Center
1701 Twin Springs Road
Halethorpe, MD 21227
410-737-5000
Languages: None
Gender: Female
Accepting New Patients: Yes
Age Requirements: All ages
Cultural Competency: Yes
ADA Accommodation: Yes

Montgomery County
Condado de Montgomery

Melanie Birck, AUD

PROVIDER 15884
KP Kensington Medical Center
10810 Connecticut Ave.
Kensington, MD 20895
301-929-7100
Languages: None
Gender: Female
Accepting New Patients: Yes
Age Requirements: All ages
Cultural Competency: Yes
ADA Accommodation: Yes

Mary Flinchum, AUD

PROVIDER 1633
KP Gaithersburg Medical Center
655 Watkins Mill Road
Gaithersburg, MD 20879
240-632-4000
Languages: None
Gender: Female
Accepting New Patients: Yes
Age Requirements: All ages
Cultural Competency: Yes
ADA Accommodation: Yes

Patricia Greene, AUD

PROVIDER 3327
KP Gaithersburg Medical Center
655 Watkins Mill Road
Gaithersburg, MD 20879
240-632-4000
Languages: None
Gender: Female
Accepting New Patients: Yes
Age Requirements: All ages
Cultural Competency: Yes
ADA Accommodation: Yes

Helen Lee, AUD

PROVIDER 11628
KP Kensington Medical Center
10810 Connecticut Ave.
Kensington, MD 20895
301-929-7100
Languages: None
Gender: Female
Accepting New Patients: Yes
Age Requirements: All ages
Cultural Competency: Yes
ADA Accommodation: Yes

Julie C. Rorrer, AUD

PROVIDER 396867
KP Kensington Medical Center
10810 Connecticut Ave.
Kensington, MD 20895
301-929-7100
Languages: None
Gender: Female
Accepting New Patients: Yes
Age Requirements: All ages
Cultural Competency: Yes
ADA Accommodation: Yes

Prince George's County
Condado de Prince George's

Holly M. Coffman, AUD

PROVIDER 15950
KP West Hyattsville Medical Center
5620 Ager Road
Hyattsville, MD 20782
240-906-6500
Languages: None
Gender: Female
Accepting New Patients: Yes
Age Requirements: All ages
Cultural Competency: Yes
ADA Accommodation: Yes

Holly Duncan, AUD

PROVIDER 19455
KP Largo Medical Center
1221 Mercantile Lane
Largo, MD 20774
301-618-5500
Languages: None
Gender: Female
Accepting New Patients: Yes
Age Requirements: All ages
Cultural Competency: Yes
ADA Accommodation: Yes

Charlene Fletcher, AUD
kp.org/doctor/charlenefletcher

PROVIDER 5492
KP Largo Medical Center
1221 Mercantile Lane
Largo, MD 20774
301-618-5500
Medical School: Gallaudet University
Board Status: Not Certified
Languages: None
Gender: Female
Accepting New Patients: Yes
Age Requirements: All ages
Cultural Competency: Yes
ADA Accommodation: Yes

Todos los médicos anteriormente mencionados pertenecen a Mid-Atlantic Kaiser Permanente Medical Group.

Todos los lugares cuentan con accesos para sillas de ruedas, a menos que se indique lo contrario.

KP El consultorio de este médico está ubicado en un centro médico de Kaiser Permanente donde se encuentran servicios como laboratorio, radiografías, farmacia, atención de la vista y algunos especialistas.

Prince George's County
Condado de Prince
George's *continued/continuación*

Roger Lee, AUD

PROVIDER 19327
KP Largo Medical Center
1221 Mercantile Lane
Largo, MD 20774
301-618-5500
Languages: None
Gender: Male
Accepting New Patients: Yes
Age Requirements: All ages
Cultural Competency: Yes
ADA Accommodation: Yes

Christine Masuicca, AUD

PROVIDER 13847
KP Largo Medical Center
1221 Mercantile Lane
Largo, MD 20774
301-618-5500
Languages: None
Gender: Female
Accepting New Patients: Yes
Age Requirements: All ages
Cultural Competency: Yes
ADA Accommodation: Yes

Nicola C. Romero, AUD

PROVIDER 14822
KP Largo Medical Center
1221 Mercantile Lane
Largo, MD 20774
301-618-5500
Languages: None
Gender: Female
Accepting New Patients: Yes
Age Requirements: All ages
Cultural Competency: Yes
ADA Accommodation: Yes

**Maryann Melissa
Swishhelm, AUD**

PROVIDER 16478
KP Largo Medical Center
1221 Mercantile Lane
Largo, MD 20774
301-618-5500
Languages: None
Gender: Female
Accepting New Patients: Yes
Age Requirements: All ages
Cultural Competency: Yes
ADA Accommodation: Yes

Lauren Ruth Wawroski, AUD

kp.org/doctor/laurenwawroski
PROVIDER 13654
KP Largo Medical Center
1221 Mercantile Lane
Largo, MD 20774
301-618-5500
Languages: None
Gender: Female
Accepting New Patients: Yes
Age Requirements: All ages
Cultural Competency: Yes
ADA Accommodation: Yes

**Bariatric surgery
Cirugía bariátrica**

Maryland

Baltimore County
Condado de Baltimore

Celine Richardson, MD

kp.org/doctor/celinerichardson
PROVIDER 293687
KP South Baltimore County
Medical Center
1701 Twin Springs Road
Halethorpe, MD 21227
410-737-5000
Medical School: Wake Forest University
School of Medicine
Residency: Emory University Hospital
Fellowship: Northwest Hospital
Board Status: Board Certified
Languages: None
Hospital Affiliations: Baltimore
Washington Medical Center, Greater
Baltimore Medical Center
Gender: Female
Accepting New Patients: Yes
Age Requirements: 18 and older
Cultural Competency: Yes
ADA Accommodation: Yes

Montgomery County
Condado de Montgomery

Robert Porter Miller Jr., PA

kp.org/doctor/robertmiller
PROVIDER 328074
KP Physician's Office Building - Holy
Cross Hospital
1400 Forest Glen Road
Suite 330
Silver Spring, MD 20910
301-905-3600
PA School: Howard University
Board Status: Board Certified
Languages: None
Hospital Affiliations: Holy Cross
Germantown Hospital, Holy Cross
Hospital, Suburban Hospital
Gender: Male
Accepting New Patients: Yes
Age Requirements: 18 and older
Cultural Competency: Yes
ADA Accommodation: Yes

**Cardiology
Cardiología**

**District of Columbia
Distrito de Columbia**

Joseph Joson, MD

kp.org/doctor/josephjoson
PROVIDER 11072
KP Kaiser Permanente Capitol Hill
Medical Center
700 Second St. NE
Washington, DC 20002
202-346-3000
Medical School: Eastern Virginia
Medical School
Residency: University of California
Davis Medical Center
Fellowship: University of New Mexico
School of Medicine
Board Status: Board Certified
Languages: None
Hospital Affiliations: Holy Cross
Germantown Hospital, Holy Cross
Hospital, Luminis Health Doctors
Community Medical Center, Suburban
Hospital, Washington Hospital Center
Gender: Male
Accepting New Patients: Yes
Age Requirements: 18 and older
Cultural Competency: Yes
ADA Accommodation: Yes

Andrew Sunhoo Kim, MD

kp.org/doctor/andrewkim
PROVIDER 17289
KP Kaiser Permanente Capitol Hill
Medical Center
700 Second St. NE
Washington, DC 20002
202-346-3000
Medical School: Temple University
School of Medicine
Residency: Walter Reed Army Medical
Center
Fellowship: Walter Reed Army Medical
Center
Board Status: Board Certified
Languages: None
Hospital Affiliations: Holy Cross
Hospital, Luminis Health Doctors
Community Medical Center, Suburban
Hospital, Washington Hospital Center
Gender: Male
Accepting New Patients: Yes
Age Requirements: 18 and older
Cultural Competency: Yes
ADA Accommodation: Yes

Joseph A. Lodato, MD

kp.org/doctor/josephlodato
PROVIDER 11021
KP Kaiser Permanente Capitol Hill
Medical Center
700 Second St. NE
Washington, DC 20002
202-346-3000
Medical School: Indiana University
School of Medicine
Residency: University of Chicago
Medical Center
Fellowship: University of Chicago
Medical Center
Board Status: Board Certified
Languages: None
Hospital Affiliations: Holy Cross
Germantown Hospital, Holy Cross
Hospital, Luminis Health Doctors
Community Medical Center, Suburban
Hospital, Washington Hospital Center
Gender: Male
Accepting New Patients: Yes
Age Requirements: 18 and older
Cultural Competency: Yes
ADA Accommodation: Yes

All doctors listed above belong to Mid-Atlantic Kaiser Permanente Medical Group.
All locations are wheelchair accessible, unless otherwise noted.

KP This doctor's practice is located in a Kaiser Permanente medical center where services such as lab, X-ray, pharmacy, vision care, and some specialists are also located.

Maryland

Baltimore County Condado de Baltimore

Natalia Berry, MD

kp.org/doctor/nataliaberry

PROVIDER 17427

KP South Baltimore County

Medical Center

1701 Twin Springs Road

Halethorpe, MD 21227

410-737-5000

Medical School: Dartmouth Medical School

Residency: Brigham and Women's Hospital; Massachusetts General Hospital

Fellowship: Brigham and Women's Hospital - Harvard Medical School

Board Status: Board Certified

Languages: French

Gender: Female

Accepting New Patients: Yes

Age Requirements: 18 and older

Cultural Competency: Yes

ADA Accommodation: Yes

Catherine Y. Campbell, MD

kp.org/doctor/catherinecampbell

PROVIDER 11548

KP Lutherville-Timonium

Medical Center

2391 Greenspring Drive

Timonium, MD 21093

410-847-3000

KP South Baltimore County

Medical Center

1701 Twin Springs Road

Halethorpe, MD 21227

410-737-5000

Medical School: Johns Hopkins

University School of Medicine

Residency: Johns Hopkins Hospital

Fellowship: Johns Hopkins Hospital

Board Status: Board Certified

Languages: None

Hospital Affiliations: Baltimore

Washington Medical Center, Greater

Baltimore Medical Center

Gender: Female

Accepting New Patients: Yes

Age Requirements: 18 and older

Cultural Competency: Yes

ADA Accommodation: Yes

Benjamin Zev Galper, MD

kp.org/doctor/benjaminagalper

PROVIDER 15244

KP South Baltimore County

Medical Center

1701 Twin Springs Road

Halethorpe, MD 21227

410-737-5000

Medical School: Albert Einstein

College of Medicine of Yeshiva

University

Residency: NewYork-Presbyterian

Hospital

Fellowship: Brigham and Women's

Hospital

Board Status: Board Certified

Languages: Hebrew, Spanish

Hospital Affiliations: Baltimore

Washington Medical Center, Reston

Hospital Center, Virginia Hospital

Center

Gender: Male

Accepting New Patients: Yes

Age Requirements: 18 and older

Cultural Competency: Yes

ADA Accommodation: Yes

Colleen Marie Healey, NP

PROVIDER 1655

KP South Baltimore County

Medical Center

1701 Twin Springs Road

Halethorpe, MD 21227

410-737-5000

NP School: Catholic University of

America

Board Status: Board Certified

Languages: None

Gender: Female

Accepting New Patients: Yes

Age Requirements: 18 and older

Cultural Competency: Yes

ADA Accommodation: Yes

Amey Ravindrakumar

Kulkarni, MD

kp.org/doctor/ameyakulkarni

PROVIDER 13202

KP Lutherville-Timonium

Medical Center

2391 Greenspring Drive

Timonium, MD 21093

410-847-3000

KP South Baltimore County

Medical Center

1701 Twin Springs Road

Halethorpe, MD 21227

410-737-5000

Medical School: Yale University School

of Medicine

Residency: Columbia University

Medical Center

Fellowship: Massachusetts General

Hospital; University of California

San Francisco - Medical Center

Board Status: Board Certified

Languages: Spanish

Hospital Affiliations: Baltimore

Washington Medical Center, Reston

Hospital Center, Suburban Hospital,

Virginia Hospital Center

Gender: Male

Accepting New Patients: Yes

Age Requirements: 18 and older

Cultural Competency: Yes

ADA Accommodation: Yes

Minesh Ranchhodhbhai Patel, MD

kp.org/doctor/mineshpatel

PROVIDER 14516

KP Greater Baltimore Medical Center-

Pavilion East

6565 N. Charles St.

Suite 615

Baltimore, MD 21204

410-583-5001

KP South Baltimore County

Medical Center

1701 Twin Springs Road

Halethorpe, MD 21227

410-737-5000

Medical School: University of North

Carolina at Chapel Hill School of

Medicine

Residency: Yale-New Haven Hospital

Fellowship: Columbia Presbyterian

Medical Center; University of Texas

Southwestern Medical Center at Dallas

Board Status: Board Certified

Languages: French

Hospital Affiliations: Greater Baltimore

Medical Center, Holy Cross Hospital,

Suburban Hospital, Virginia Hospital

Center, Washington Hospital Center

Gender: Male

Accepting New Patients: Yes

Age Requirements: 18 and older

Cultural Competency: Yes

ADA Accommodation: Yes

Emil George Thattassery, MD

kp.org/doctor/emilthattassery

PROVIDER 11065

KP Lutherville-Timonium

Medical Center

2391 Greenspring Drive

Timonium, MD 21093

410-847-3000

KP South Baltimore County

Medical Center

1701 Twin Springs Road

Halethorpe, MD 21227

410-737-5000

Medical School: University of Maryland

School of Medicine

Residency: Northwestern Memorial

Hospital

Fellowship: Emory University School of

Medicine

Board Status: Board Certified

Languages: None

Hospital Affiliations: Baltimore

Washington Medical Center, Greater

Baltimore Medical Center

Gender: Male

Accepting New Patients: Yes

Age Requirements: 18 and older

Cultural Competency: Yes

ADA Accommodation: Yes

Dou Zhang, MD

kp.org/doctor/douzhang

PROVIDER 11091

KP Greater Baltimore Medical Center-

Pavilion East

6565 N. Charles St.

Suite 615

Baltimore, MD 21204

410-583-5001

KP Lutherville-Timonium

Medical Center

2391 Greenspring Drive

Timonium, MD 21093

410-847-3000

Medical School: Hunan Medical

College

Residency: Baylor College of Medicine

Fellowship: Johns Hopkins Hospital

Board Status: Board Certified

Languages: Mandarin

Hospital Affiliations: Baltimore

Washington Medical Center, Greater

Baltimore Medical Center

Gender: Male

Accepting New Patients: Yes

Age Requirements: 18 and older

Cultural Competency: Yes

ADA Accommodation: Yes

Todos los médicos anteriormente mencionados pertenecen a Mid-Atlantic Kaiser Permanente Medical Group.

Todos los lugares cuentan con accesos para sillas de ruedas, a menos que se indique lo contrario.

KP El consultorio de este médico está ubicado en un centro médico de Kaiser Permanente donde se encuentran servicios como laboratorio, radiografías, farmacia, atención de la vista y algunos especialistas.

Harford County
Condado de Harford

Catherine Y. Campbell, MD
kp.org/doctor/catherinecampbell

PROVIDER 11548
KP Abingdon Medical Center
3400 Box Hill Corporate Center Drive
Suites 100 & 200
Abingdon, MD 21009
410-515-5440
Medical School: Johns Hopkins University School of Medicine
Residency: Johns Hopkins Hospital
Fellowship: Johns Hopkins Hospital
Board Status: Board Certified
Languages: None
Hospital Affiliations: Baltimore Washington Medical Center, Greater Baltimore Medical Center
Gender: Female
Accepting New Patients: Yes
Age Requirements: 18 and older
Cultural Competency: Yes
ADA Accommodation: Yes

Emil George Thattassery, MD
kp.org/doctor/emilthattassery

PROVIDER 11065
KP Abingdon Medical Center
3400 Box Hill Corporate Center Drive
Suites 100 & 200
Abingdon, MD 21009
410-515-5440
Medical School: University of Maryland School of Medicine
Residency: Northwestern Memorial Hospital
Fellowship: Emory University School of Medicine
Board Status: Board Certified
Languages: None
Hospital Affiliations: Baltimore Washington Medical Center, Greater Baltimore Medical Center
Gender: Male
Accepting New Patients: Yes
Age Requirements: 18 and older
Cultural Competency: Yes
ADA Accommodation: Yes

Dou Zhang, MD
kp.org/doctor/douzhang

PROVIDER 11091
KP Abingdon Medical Center
3400 Box Hill Corporate Center Drive
Suites 100 & 200
Abingdon, MD 21009
410-515-5440
Medical School: Hunan Medical College
Residency: Baylor College of Medicine
Fellowship: Johns Hopkins Hospital
Board Status: Board Certified
Languages: Mandarin
Hospital Affiliations: Baltimore Washington Medical Center, Greater Baltimore Medical Center
Gender: Male
Accepting New Patients: Yes
Age Requirements: 18 and older
Cultural Competency: Yes
ADA Accommodation: Yes

Montgomery County
Condado de Montgomery

David Lloyd Ain, MD
kp.org/doctor/davidain

PROVIDER 16549
KP Gaithersburg Medical Center
655 Watkins Mill Road
Gaithersburg, MD 20879
240-632-4000
Medical School: Brown Medical School
Residency: Massachusetts General Hospital
Fellowship: Massachusetts General Hospital; Mount Sinai Medical Center
Board Status: Board Certified
Languages: None
Hospital Affiliations: Holy Cross Germantown Hospital, Holy Cross Hospital, Luminis Health Doctors Community Medical Center, Suburban Hospital, Washington Hospital Center
Gender: Male
Accepting New Patients: Yes
Age Requirements: 18 and older
Cultural Competency: Yes
ADA Accommodation: Yes

Elizabeth Sarah Biegelsen, MD
kp.org/doctor/elizabethbiegelsen

PROVIDER 10476
KP Gaithersburg Medical Center
655 Watkins Mill Road
Gaithersburg, MD 20879
240-632-4000
Medical School: Harvard Medical School
Residency: Boston Medical Center
Fellowship: Boston University Medical Center
Board Status: Board Certified
Languages: None
Hospital Affiliations: Holy Cross Germantown Hospital, Holy Cross Hospital, Luminis Health Doctors Community Medical Center, Suburban Hospital, Washington Hospital Center
Gender: Female
Accepting New Patients: Yes
Age Requirements: 18 and older
Cultural Competency: Yes
ADA Accommodation: Yes

Carol Patrice Cardinale, MD
kp.org/doctor/carolcardinale

PROVIDER 8864
KP Gaithersburg Medical Center
655 Watkins Mill Road
Gaithersburg, MD 20879
240-632-4000
Medical School: Harvard Medical School
Residency: NewYork-Presbyterian Hospital
Fellowship: NewYork-Presbyterian Hospital
Board Status: Board Certified
Languages: None
Hospital Affiliations: Holy Cross Germantown Hospital, Holy Cross Hospital, Luminis Health Doctors Community Medical Center, Suburban Hospital, Washington Hospital Center
Gender: Female
Accepting New Patients: Yes
Age Requirements: 18 and older
Cultural Competency: Yes
ADA Accommodation: Yes

Salil Hemant Desai, MD
kp.org/doctor/salilidesai

PROVIDER 17271
KP Gaithersburg Medical Center
655 Watkins Mill Road
Gaithersburg, MD 20879
240-632-4000
Medical School: Washington University in St. Louis School of Medicine
Residency: Barnes Jewish Hospital
Fellowship: New York Weill Cornell Medical Center
Board Status: Board Certified
Languages: None
Hospital Affiliations: Holy Cross Germantown Hospital, Holy Cross Hospital, Luminis Health Doctors Community Medical Center, Suburban Hospital, Virginia Hospital Center, Washington Hospital Center
Gender: Male
Accepting New Patients: Yes
Age Requirements: 18 and older
Cultural Competency: Yes
ADA Accommodation: Yes

Hesun Kang, NP
kp.org/doctor/hesunkang

PROVIDER 3606
KP Gaithersburg Medical Center
655 Watkins Mill Road
Gaithersburg, MD 20879
240-632-4000
NP School: Catholic University of America
Board Status: Board Certified
Languages: Korean
Gender: Female
Accepting New Patients: Yes
Age Requirements: 18 and older
Cultural Competency: Yes
ADA Accommodation: Yes

All doctors listed above belong to Mid-Atlantic Kaiser Permanente Medical Group.
All locations are wheelchair accessible, unless otherwise noted.

KP This doctor's practice is located in a Kaiser Permanente medical center where services such as lab, X-ray, pharmacy, vision care, and some specialists are also located.

Montgomery County
Condado de Montgomery

continued/continuación

Ogundu O. Ngwu, MD

kp.org/doctor/ogundungwu

PROVIDER 10637

KP Gaithersburg Medical Center

655 Watkins Mill Road
Gaithersburg, MD 20879
240-632-4000

Medical School: University of Ibadan
Residency: University of Connecticut Health Center

Fellowship: Beth Israel Deaconess Medical Center; St. Elizabeth's Medical Center of Boston

Board Status: Board Certified

Languages: None

Hospital Affiliations: Baltimore Washington Medical Center, Holy Cross Germantown Hospital, Holy Cross Hospital, Luminis Health Doctors Community Medical Center, Suburban Hospital, Washington Hospital Center

Gender: Female

Accepting New Patients: Yes

Age Requirements: 18 and older

Cultural Competency: Yes

ADA Accommodation: Yes

Carol A. Offutt, NP

kp.org/doctor/carloffutt

PROVIDER 3283

KP Gaithersburg Medical Center

655 Watkins Mill Road
Gaithersburg, MD 20879
240-632-4000

NP School: University of Pennsylvania

Board Status: Board Certified

Languages: None

Gender: Female

Accepting New Patients: Yes

Age Requirements: 18 and older

Cultural Competency: Yes

ADA Accommodation: Yes

Priti Kaur Sood, MD

kp.org/doctor/pritisood

PROVIDER 10790

KP Gaithersburg Medical Center

655 Watkins Mill Road
Gaithersburg, MD 20879
240-632-4000

Medical School: University of Maryland School of Medicine

Residency: Montefiore Medical Center

Fellowship: Montefiore Medical Center

Board Status: Board Certified

Languages: Hindi, Punjabi, Urdu

Hospital Affiliations: Holy Cross Germantown Hospital, Holy Cross Hospital, Luminis Health Doctors Community Medical Center, Suburban Hospital, Washington Hospital Center

Gender: Female

Accepting New Patients: Yes

Age Requirements: 18 and older

Cultural Competency: Yes

ADA Accommodation: Yes

Ruth Tamrat, MD

kp.org/doctor/ruthtamrat

PROVIDER 18245

KP Gaithersburg Medical Center

655 Watkins Mill Road
Gaithersburg, MD 20879
240-632-4000

Medical School: Johns Hopkins University

Residency: Johns Hopkins Hospital

Fellowship: Hospital of the University of Pennsylvania

Board Status: Board Certified

Languages: None

Hospital Affiliations: Holy Cross Germantown Hospital, Holy Cross Hospital, Luminis Health Doctors Community Medical Center, Washington Hospital Center

Gender: Female

Accepting New Patients: Yes

Age Requirements: 18 and older

Cultural Competency: Yes

ADA Accommodation: Yes

Tania A. Vora, MD

kp.org/doctor/taniavora

PROVIDER 17018

KP Gaithersburg Medical Center

655 Watkins Mill Road
Gaithersburg, MD 20879
240-632-4000

Medical School: Georgetown University School of Medicine

Residency: Georgetown University Hospital

Fellowship: Georgetown University Hospital / Washington Hospital Center

Board Status: Board Certified

Languages: Hindi

Hospital Affiliations: Holy Cross Hospital, Luminis Health Doctors Community Medical Center, Suburban Hospital, Washington Hospital Center

Gender: Female

Accepting New Patients: Yes

Age Requirements: 18 and older

Cultural Competency: Yes

ADA Accommodation: Yes

Elizabeth Sarah Biegelsen, MD

kp.org/doctor/elizabethbiegelsen

PROVIDER 10476

KP Largo Medical Center

1221 Mercantile Lane
Largo, MD 20774
301-618-5500

Medical School: Harvard Medical School

Residency: Boston Medical Center

Fellowship: Boston University Medical Center

Board Status: Board Certified

Languages: None

Hospital Affiliations: Holy Cross Germantown Hospital, Holy Cross Hospital, Luminis Health Doctors Community Medical Center, Suburban Hospital, Washington Hospital Center

Gender: Female

Accepting New Patients: Yes

Age Requirements: 18 and older

Cultural Competency: Yes

ADA Accommodation: Yes

Carol Patrice Cardinale, MD

kp.org/doctor/carolcardinale

PROVIDER 8864

KP Largo Medical Center

1221 Mercantile Lane
Largo, MD 20774
301-618-5500

Medical School: Harvard Medical School

Residency: NewYork-Presbyterian Hospital

Fellowship: NewYork-Presbyterian Hospital

Board Status: Board Certified

Languages: None

Hospital Affiliations: Holy Cross Germantown Hospital, Holy Cross Hospital, Luminis Health Doctors Community Medical Center, Suburban Hospital, Washington Hospital Center

Gender: Female

Accepting New Patients: Yes

Age Requirements: 18 and older

Cultural Competency: Yes

ADA Accommodation: Yes

Prince George's County
Condado de Prince George's

David Lloyd Ain, MD

kp.org/doctor/davidain

PROVIDER 16549

KP Largo Medical Center

1221 Mercantile Lane
Largo, MD 20774
301-618-5500

Medical School: Brown Medical School

Residency: Massachusetts General Hospital

Fellowship: Massachusetts General Hospital; Mount Sinai Medical Center

Board Status: Board Certified

Languages: None

Hospital Affiliations: Holy Cross Germantown Hospital, Holy Cross Hospital, Luminis Health Doctors Community Medical Center, Suburban Hospital, Washington Hospital Center

Gender: Male

Accepting New Patients: Yes

Age Requirements: 18 and older

Cultural Competency: Yes

ADA Accommodation: Yes

Todos los médicos anteriormente mencionados pertenecen a Mid-Atlantic Kaiser Permanente Medical Group.

Todos los lugares cuentan con accesos para sillas de ruedas, a menos que se indique lo contrario.

KP El consultorio de este médico está ubicado en un centro médico de Kaiser Permanente donde se encuentran servicios como laboratorio, radiografías, farmacia, atención de la vista y algunos especialistas.

Prince George's County
Condado de Prince
George's *continued/continuación*

Klu Descalzo, NP

kp.org/doctor/kludescalzo

PROVIDER 14952

KP Largo Medical Center

1221 Mercantile Lane

Largo, MD 20774

301-618-5500

NP School: University of Maryland

Board Status: Board Certified

Languages: Filipino

Gender: Female

Accepting New Patients: Yes

Age Requirements: 18 and older

Cultural Competency: Yes

ADA Accommodation: Yes

Joseph Joson, MD

kp.org/doctor/josephjoson

PROVIDER 11072

KP Largo Medical Center

1221 Mercantile Lane

Largo, MD 20774

301-618-5500

Medical School: Eastern Virginia

Medical School

Residency: University of California

Davis Medical Center

Fellowship: University of New Mexico

School of Medicine

Board Status: Board Certified

Languages: None

Hospital Affiliations: Holy Cross

Germantown Hospital, Holy Cross

Hospital, Luminis Health Doctors

Community Medical Center, Suburban

Hospital, Washington Hospital Center

Gender: Male

Accepting New Patients: Yes

Age Requirements: 18 and older

Cultural Competency: Yes

ADA Accommodation: Yes

Andrew Sunhoo Kim, MD

kp.org/doctor/andrewkim

PROVIDER 17289

KP Largo Medical Center

1221 Mercantile Lane

Largo, MD 20774

301-618-5500

Medical School: Temple University

School of Medicine

Residency: Walter Reed Army Medical

Center

Fellowship: Walter Reed Army Medical

Center

Board Status: Board Certified

Languages: None

Hospital Affiliations: Holy Cross

Hospital, Luminis Health Doctors

Community Medical Center, Suburban

Hospital, Washington Hospital Center

Gender: Male

Accepting New Patients: Yes

Age Requirements: 18 and older

Cultural Competency: Yes

ADA Accommodation: Yes

Joseph A. Lodato, MD

kp.org/doctor/josephlodato

PROVIDER 11021

KP Largo Medical Center

1221 Mercantile Lane

Largo, MD 20774

301-618-5500

Medical School: Indiana University

School of Medicine

Residency: University of Chicago

Medical Center

Fellowship: University of Chicago

Medical Center

Board Status: Board Certified

Languages: None

Hospital Affiliations: Holy Cross

Germantown Hospital, Holy Cross

Hospital, Luminis Health Doctors

Community Medical Center, Suburban

Hospital, Washington Hospital Center

Gender: Male

Accepting New Patients: Yes

Age Requirements: 18 and older

Cultural Competency: Yes

ADA Accommodation: Yes

Ogundu O. Ngwu, MD

kp.org/doctor/ogundungwu

PROVIDER 10637

KP Largo Medical Center

1221 Mercantile Lane

Largo, MD 20774

301-618-5500

Medical School: University of Ibadan

Residency: University of Connecticut

Health Center

Fellowship: Beth Israel Deaconess

Medical Center; St. Elizabeth's Medical

Center of Boston

Board Status: Board Certified

Languages: None

Hospital Affiliations: Baltimore

Washington Medical Center, Holy

Cross Germantown Hospital, Holy

Cross Hospital, Luminis Health Doctors

Community Medical Center, Suburban

Hospital, Washington Hospital Center

Gender: Female

Accepting New Patients: Yes

Age Requirements: 18 and older

Cultural Competency: Yes

ADA Accommodation: Yes

Priti Kaur Sood, MD

kp.org/doctor/pritisood

PROVIDER 10790

KP Largo Medical Center

1221 Mercantile Lane

Largo, MD 20774

301-618-5500

Medical School: University of Maryland

School of Medicine

Residency: Montefiore Medical Center

Fellowship: Montefiore Medical Center

Board Status: Board Certified

Languages: Hindi, Punjabi, Urdu

Hospital Affiliations: Holy Cross

Germantown Hospital, Holy Cross

Hospital, Luminis Health Doctors

Community Medical Center, Suburban

Hospital, Washington Hospital Center

Gender: Female

Accepting New Patients: Yes

Age Requirements: 18 and older

Cultural Competency: Yes

ADA Accommodation: Yes

Ruth Tamrat, MD

kp.org/doctor/ruthtamrat

PROVIDER 18245

KP Largo Medical Center

1221 Mercantile Lane

Largo, MD 20774

301-618-5500

Medical School: Johns Hopkins

University

Residency: Johns Hopkins Hospital

Fellowship: Hospital of the University

of Pennsylvania

Board Status: Board Certified

Languages: None

Hospital Affiliations: Holy Cross

Germantown Hospital, Holy Cross

Hospital, Luminis Health Doctors

Community Medical Center,

Washington Hospital Center

Gender: Female

Accepting New Patients: Yes

Age Requirements: 18 and older

Cultural Competency: Yes

ADA Accommodation: Yes

Tania A. Vora, MD

kp.org/doctor/taniavora

PROVIDER 17018

KP Largo Medical Center

1221 Mercantile Lane

Largo, MD 20774

301-618-5500

Medical School: Georgetown

University School of Medicine

Residency: Georgetown University

Hospital

Fellowship: Georgetown University

Hospital / Washington Hospital Center

Board Status: Board Certified

Languages: Hindi

Hospital Affiliations: Holy Cross

Hospital, Luminis Health Doctors

Community Medical Center, Suburban

Hospital, Washington Hospital Center

Gender: Female

Accepting New Patients: Yes

Age Requirements: 18 and older

Cultural Competency: Yes

ADA Accommodation: Yes

All doctors listed above belong to Mid-Atlantic Kaiser Permanente Medical Group.

All locations are wheelchair accessible, unless otherwise noted.

KP This doctor's practice is located in a Kaiser Permanente medical center where services such as lab, X-ray, pharmacy, vision care, and some specialists are also located.

**Chronic pain
management
Manejo del
dolor crónico**

**District of Columbia
Distrito de Columbia**

**Mary Theresa Chasko, MD
kp.org/doctor/marychasko**

PROVIDER 11388
Kaiser Permanente Capitol Hill Medical Center
700 Second St. NE
Washington, DC 20002
202-346-3000
Medical School: Drexel University College of Medicine
Residency: Penn State Geisinger Health System
Fellowship: Penn State Geisinger Health System
Board Status: Board Certified
Languages: None
Hospital Affiliations: Holy Cross Germantown Hospital, Holy Cross Hospital, Suburban Hospital
Gender: Female
Accepting New Patients: Yes
Age Requirements: 18 and older
Cultural Competency: Yes
ADA Accommodation: Yes

**Rickey Tae-Hwan Kim, DO
kp.org/doctor/rickeykim**

PROVIDER 13014
Kaiser Permanente Capitol Hill Medical Center
700 Second St. NE
Washington, DC 20002
202-346-3000
Medical School: College of Osteopathic Medicine of the Pacific
Residency: State University of New York Health Science Center at Syracuse
Fellowship: State University of New York Health Science Center at Syracuse
Board Status: Board Certified
Languages: Korean
Hospital Affiliations: Holy Cross Germantown Hospital, Holy Cross Hospital, Suburban Hospital
Gender: Male
Accepting New Patients: Yes
Age Requirements: 18 and older
Cultural Competency: Yes
ADA Accommodation: Yes

**Adam M. Schwarz, MD
kp.org/doctor/adamschwarz**

PROVIDER 14480
Kaiser Permanente Capitol Hill Medical Center
700 Second St. NE
Washington, DC 20002
202-346-3000
Medical School: Virginia Commonwealth University
Residency: Ochsner Foundation Hospital
Fellowship: University of Utah School of Medicine
Board Status: Board Certified
Languages: None
Hospital Affiliations: Holy Cross Germantown Hospital, Holy Cross Hospital, Suburban Hospital
Gender: Male
Accepting New Patients: Yes
Age Requirements: 18 and older
Cultural Competency: Yes
ADA Accommodation: Yes

Maryland

**Baltimore County
Condado de Baltimore**

**Jeffrey Max Gambel, MD
kp.org/doctor/jeffreygambel**

PROVIDER 13139
Lutherville-Timonium Medical Center
2391 Greenspring Drive
Timonium, MD 21093
410-847-3000
South Baltimore County Medical Center
1701 Twin Springs Road
Halethorpe, MD 21227
410-737-5000
Medical School: Michigan State University College of Human Medicine
Residency: Walter Reed Army Institute of Research; Walter Reed Army Medical Center
Fellowship: Johns Hopkins Hospital
Board Status: Board Certified
Languages: None
Gender: Male
Accepting New Patients: Yes
Age Requirements: 18 and older
Cultural Competency: Yes
ADA Accommodation: Yes

**Gregory Ahamad
Khan-Arthur, DO
kp.org/doctor/gregorykhan-arthur**

PROVIDER 16859
Lutherville-Timonium Medical Center
2391 Greenspring Drive
Timonium, MD 21093
410-847-3000
South Baltimore County Medical Center
1701 Twin Springs Road
Halethorpe, MD 21227
410-737-5000
Medical School: University of Medicine and Dentistry New Jersey School of Osteopathic Medicine
Residency: Maimonides Medical Center
Board Status: Board Certified
Languages: None
Gender: Male
Accepting New Patients: Yes
Age Requirements: 18 and older
Cultural Competency: Yes
ADA Accommodation: Yes

**Jaya Swami-Kamboj, MD
kp.org/doctor/jayaswami-kamboj**

PROVIDER 14518
Lutherville-Timonium Medical Center
2391 Greenspring Drive
Timonium, MD 21093
410-847-3000
South Baltimore County Medical Center
1701 Twin Springs Road
Halethorpe, MD 21227
410-737-5000
Medical School: Medical College of Virginia
Residency: Cook County Hospital
Fellowship: University of Maryland
Board Status: Board Certified
Languages: None
Gender: Female
Accepting New Patients: Yes
Age Requirements: 18 and older
Cultural Competency: Yes
ADA Accommodation: Yes

**Harford County
Condado de Harford**

**Gregory Ahamad
Khan-Arthur, DO
kp.org/doctor/gregorykhan-arthur**

PROVIDER 16859
Abingdon Medical Center
3400 Box Hill Corporate Center Drive
Suites 100 & 200
Abingdon, MD 21009
410-515-5440
Medical School: University of Medicine and Dentistry New Jersey School of Osteopathic Medicine
Residency: Maimonides Medical Center
Board Status: Board Certified
Languages: None
Gender: Male
Accepting New Patients: Yes
Age Requirements: 18 and older
Cultural Competency: Yes
ADA Accommodation: Yes

**Montgomery County
Condado de Montgomery**

**Kathleen GC Anderson, MD
kp.org/doctor/kathleenanderson**

PROVIDER 16646
Gaithersburg Medical Center
655 Watkins Mill Road
Gaithersburg, MD 20879
240-632-4000
Kensington Medical Center
10810 Connecticut Ave.
Kensington, MD 20895
301-929-7100
Medical School: George Washington University School of Medicine & Health Sciences
Residency: Georgetown University Hospital
Fellowship: George Washington University Hospital
Board Status: Board Certified
Languages: None
Gender: Female
Accepting New Patients: Yes
Age Requirements: 18 and older
Cultural Competency: Yes
ADA Accommodation: Yes

Todos los médicos anteriormente mencionados pertenecen a Mid-Atlantic Kaiser Permanente Medical Group.

Todos los lugares cuentan con accesos para sillas de ruedas, a menos que se indique lo contrario.

KP El consultorio de este médico está ubicado en un centro médico de Kaiser Permanente donde se encuentran servicios como laboratorio, radiografías, farmacia, atención de la vista y algunos especialistas.

Montgomery County
Condado de Montgomery

continued/continuación

Mary Theresa Chasko, MD
kp.org/doctor/marychasko

PROVIDER 11388
KP Gaithersburg Medical Center
655 Watkins Mill Road
Gaithersburg, MD 20879
240-632-4000
KP Kensington Medical Center
10810 Connecticut Ave.
Kensington, MD 20895
301-929-7100
Medical School: Drexel University
College of Medicine
Residency: Penn State Geisinger Health System
Fellowship: Penn State Geisinger Health System
Board Status: Board Certified
Languages: None
Hospital Affiliations: Holy Cross Germantown Hospital, Holy Cross Hospital, Suburban Hospital
Gender: Female
Accepting New Patients: Yes
Age Requirements: 18 and older
Cultural Competency: Yes
ADA Accommodation: Yes

Rickey Tae-Hwan Kim, DO
kp.org/doctor/rickeykim

PROVIDER 13014
KP Gaithersburg Medical Center
655 Watkins Mill Road
Gaithersburg, MD 20879
240-632-4000
KP Kensington Medical Center
10810 Connecticut Ave.
Kensington, MD 20895
301-929-7100
Medical School: College of Osteopathic Medicine of the Pacific
Residency: State University of New York Health Science Center at Syracuse
Fellowship: State University of New York Health Science Center at Syracuse
Board Status: Board Certified
Languages: Korean
Hospital Affiliations: Holy Cross Germantown Hospital, Holy Cross Hospital, Suburban Hospital
Gender: Male
Accepting New Patients: Yes
Age Requirements: 18 and older
Cultural Competency: Yes
ADA Accommodation: Yes

Hwei Tzer Lin, MD
kp.org/doctor/hweilin

PROVIDER 267632
KP Gaithersburg Medical Center
655 Watkins Mill Road
Gaithersburg, MD 20879
240-632-4000
KP Kensington Medical Center
10810 Connecticut Ave.
Kensington, MD 20895
301-929-7100
Medical School: The George Washington University
Residency: Walter Reed Army Medical Center
Board Status: Board Certified
Languages: None
Gender: Male
Accepting New Patients: Yes
Age Requirements: 18 and older
Cultural Competency: Yes
ADA Accommodation: Yes

Ronjeet Konda Reddy, MD
kp.org/doctor/ronjeetreddy

PROVIDER 323309
KP Gaithersburg Medical Center
655 Watkins Mill Road
Gaithersburg, MD 20879
240-632-4000
KP Kensington Medical Center
10810 Connecticut Ave.
Kensington, MD 20895
301-929-7100
Medical School: University of Miami Leonard M. Miller School of Medicine
Residency: Jackson Memorial Hospital
Fellowship: Beth Israel Deaconess Medical Center
Board Status: Board Certified
Languages: None
Hospital Affiliations: Holy Cross Hospital
Gender: Male
Accepting New Patients: Yes
Age Requirements: 18 and older
Cultural Competency: Yes
ADA Accommodation: Yes

Adam M. Schwarz, MD
kp.org/doctor/adamschwarz

PROVIDER 14480
KP Gaithersburg Medical Center
655 Watkins Mill Road
Gaithersburg, MD 20879
240-632-4000
KP Kensington Medical Center
10810 Connecticut Ave.
Kensington, MD 20895
301-929-7100
Medical School: Virginia Commonwealth University
Residency: Ochsner Foundation Hospital
Fellowship: University of Utah School of Medicine
Board Status: Board Certified
Languages: None
Hospital Affiliations: Holy Cross Germantown Hospital, Holy Cross Hospital, Suburban Hospital
Gender: Male
Accepting New Patients: Yes
Age Requirements: 18 and older
Cultural Competency: Yes
ADA Accommodation: Yes

Prince George's County
Condado de Prince George's

Kathleen GC Anderson, MD
kp.org/doctor/kathleenanderson

PROVIDER 16646
KP Largo Medical Center
1221 Mercantile Lane
Largo, MD 20774
301-618-5500
Medical School: George Washington University School of Medicine & Health Sciences
Residency: Georgetown University Hospital
Fellowship: George Washington University Hospital
Board Status: Board Certified
Languages: None
Gender: Female
Accepting New Patients: Yes
Age Requirements: 18 and older
Cultural Competency: Yes
ADA Accommodation: Yes

Mary Theresa Chasko, MD
kp.org/doctor/marychasko

PROVIDER 11388
KP Largo Medical Center
1221 Mercantile Lane
Largo, MD 20774
301-618-5500
Medical School: Drexel University College of Medicine
Residency: Penn State Geisinger Health System
Fellowship: Penn State Geisinger Health System
Board Status: Board Certified
Languages: None
Hospital Affiliations: Holy Cross Germantown Hospital, Holy Cross Hospital, Suburban Hospital
Gender: Female
Accepting New Patients: Yes
Age Requirements: 18 and older
Cultural Competency: Yes
ADA Accommodation: Yes

Kim Vuong Hoang, MD
kp.org/doctor/kimhoang

PROVIDER 396606
KP Largo Medical Center
1221 Mercantile Lane
Largo, MD 20774
301-618-5500
Medical School: University of Rochester School of Medicine and Dentistry
Residency: Strong Memorial Hospital Rochester University
Fellowship: Beth Israel Deaconess Medical Center
Board Status: Board Certified
Languages: None
Hospital Affiliations: Holy Cross Hospital
Gender: Female
Accepting New Patients: Yes
Age Requirements: 18 and older
Cultural Competency: Yes
ADA Accommodation: Yes

All doctors listed above belong to Mid-Atlantic Kaiser Permanente Medical Group.
All locations are wheelchair accessible, unless otherwise noted.

KP This doctor's practice is located in a Kaiser Permanente medical center where services such as lab, X-ray, pharmacy, vision care, and some specialists are also located.

Prince George's County
Condado de Prince
George's *continued/continuación*

Rickey Tae-Hwan Kim, DO
kp.org/doctor/rickeykim

PROVIDER 13014
KP Largo Medical Center
1221 Mercantile Lane
Largo, MD 20774
301-618-5500
Medical School: College of Osteopathic Medicine of the Pacific
Residency: State University of New York Health Science Center at Syracuse
Fellowship: State University of New York Health Science Center at Syracuse
Board Status: Board Certified
Languages: Korean
Hospital Affiliations: Holy Cross Germantown Hospital, Holy Cross Hospital, Suburban Hospital
Gender: Male
Accepting New Patients: Yes
Age Requirements: 18 and older
Cultural Competency: Yes
ADA Accommodation: Yes

Richard Cheng-An Liu, MD
kp.org/doctor/richardliu

PROVIDER 18416
KP Largo Medical Center
1221 Mercantile Lane
Largo, MD 20774
301-618-5500
Medical School: Uniformed Services University of the Health Sciences
Residency: Walter Reed National Military Medical Center
Fellowship: Walter Reed National Military Medical Center
Board Status: Board Certified
Languages: None
Gender: Male
Accepting New Patients: Yes
Age Requirements: 18 and older
Cultural Competency: Yes
ADA Accommodation: Yes

Ronjeet Konda Reddy, MD
kp.org/doctor/ronjeetreddy

PROVIDER 323309
KP Largo Medical Center
1221 Mercantile Lane
Largo, MD 20774
301-618-5500
Medical School: University of Miami Leonard M. Miller School of Medicine
Residency: Jackson Memorial Hospital
Fellowship: Beth Israel Deaconess Medical Center
Board Status: Board Certified
Languages: None
Hospital Affiliations: Holy Cross Hospital
Gender: Male
Accepting New Patients: Yes
Age Requirements: 18 and older
Cultural Competency: Yes
ADA Accommodation: Yes

Adam M. Schwarz, MD
kp.org/doctor/adamschwarz

PROVIDER 14480
KP Largo Medical Center
1221 Mercantile Lane
Largo, MD 20774
301-618-5500
Medical School: Virginia Commonwealth University
Residency: Ochsner Foundation Hospital
Fellowship: University of Utah School of Medicine
Board Status: Board Certified
Languages: None
Hospital Affiliations: Holy Cross Germantown Hospital, Holy Cross Hospital, Suburban Hospital
Gender: Male
Accepting New Patients: Yes
Age Requirements: 18 and older
Cultural Competency: Yes
ADA Accommodation: Yes

Colon & rectal surgery
Cirugía rectal y
de colon

Maryland

Baltimore County
Condado de Baltimore

David Juan, MD
kp.org/doctor/davidjuan

PROVIDER 17449
KP South Baltimore County Medical Center
1701 Twin Springs Road
Halethorpe, MD 21227
410-737-5000
Medical School: Tufts University
Residency: Memorial Health
Fellowship: Louisiana State University School of Medicine
Board Status: Board Certified
Languages: None
Hospital Affiliations: Baltimore Washington Medical Center
Gender: Male
Accepting New Patients: Yes
Age Requirements: All ages
Cultural Competency: Yes
ADA Accommodation: Yes

Samana H. Zulu, MD
kp.org/doctor/samanazulu

PROVIDER 204730
KP South Baltimore County Medical Center
1701 Twin Springs Road
Halethorpe, MD 21227
410-737-5000
Medical School: University of Maryland at Baltimore, School of Medicine
Residency: Howard University Hospital
Board Status: Board Certified
Languages: None
Hospital Affiliations: Baltimore Washington Medical Center, Greater Baltimore Medical Center
Gender: Male
Accepting New Patients: Yes
Age Requirements: All ages
Cultural Competency: Yes
ADA Accommodation: Yes

Harford County
Condado de Harford

Samana H. Zulu, MD
kp.org/doctor/samanazulu

PROVIDER 204730
KP Abingdon Medical Center
3400 Box Hill Corporate Center Drive
Suites 100 & 200
Abingdon, MD 21009
410-515-5440
Medical School: University of Maryland at Baltimore, School of Medicine
Residency: Howard University Hospital
Board Status: Board Certified
Languages: None
Hospital Affiliations: Baltimore Washington Medical Center, Greater Baltimore Medical Center
Gender: Male
Accepting New Patients: Yes
Age Requirements: All ages
Cultural Competency: Yes
ADA Accommodation: Yes

Dermatology
Dermatología

District of Columbia
Distrito de Columbia

Andrew Paul Lazar, MD
kp.org/doctor/andrewlazar

PROVIDER 13237
KP Kaiser Permanente Capitol Hill Medical Center
700 Second St. NE
Washington, DC 20002
202-346-3000
Medical School: Northwestern University Medical Center
Residency: Northwestern Memorial Hospital
Board Status: Board Certified
Languages: None
Hospital Affiliations: Suburban Hospital, Washington Hospital Center
Gender: Male
Accepting New Patients: Yes
Age Requirements: All ages
Cultural Competency: Yes
ADA Accommodation: Yes

Todos los médicos anteriormente mencionados pertenecen a Mid-Atlantic Kaiser Permanente Medical Group.

Todos los lugares cuentan con accesos para sillas de ruedas, a menos que se indique lo contrario.

KP El consultorio de este médico está ubicado en un centro médico de Kaiser Permanente donde se encuentran servicios como laboratorio, radiografías, farmacia, atención de la vista y algunos especialistas.

District of Columbia
Distrito de Columbia

continued/continuación

Michael P. Lorek, MD
kp.org/doctor/michaellorek
PROVIDER 7742
KP Kaiser Permanente Capitol Hill Medical Center
700 Second St. NE
Washington, DC 20002
202-346-3000
Medical School: Georgetown University School of Medicine
Residency: Saint Francis Hospital and Medical Center
Fellowship: Hahnemann University Hospital
Board Status: Board Certified
Languages: None
Hospital Affiliations: Suburban Hospital, Washington Hospital Center
Gender: Male
Accepting New Patients: Yes
Age Requirements: All ages
Cultural Competency: Yes
ADA Accommodation: Yes

Dakara Rucker Wright, MD
kp.org/doctor/dakarawright
PROVIDER 285179
KP Kaiser Permanente Capitol Hill Medical Center
700 Second St. NE
Washington, DC 20002
202-346-3000
Medical School: University of Maryland School of Medicine
Residency: Henry Ford Hospital
Fellowship: Johns Hopkins Hospital
Board Status: Board Certified
Languages: None
Hospital Affiliations: Greater Baltimore Medical Center
Gender: Female
Accepting New Patients: Yes
Age Requirements: All ages
Cultural Competency: Yes
ADA Accommodation: Yes

Maryland

Baltimore County
Condado de Baltimore

Jamie Lynn Goldberg, MD
kp.org/doctor/jamiegoldberg
PROVIDER 15222
KP South Baltimore County Medical Center
1701 Twin Springs Road
Halethorpe, MD 21227
410-737-5000
Medical School: University of Maryland School of Medicine
Residency: Thomas Jefferson University Hospitals
Board Status: Board Certified
Languages: None
Hospital Affiliations: Greater Baltimore Medical Center
Gender: Female
Accepting New Patients: Yes
Age Requirements: All ages
Cultural Competency: Yes
ADA Accommodation: Yes

Tola T. Oyesanya, MD
kp.org/doctor/tolaoyesanya
PROVIDER 393974
KP Lutherville-Timonium Medical Center
2391 Greenspring Drive
Timonium, MD 21093
410-847-3000
Medical School: University of Michigan Medical School
Residency: Johns Hopkins University School of Medicine
Board Status: Board Certified
Languages: None
Hospital Affiliations: Greater Baltimore Medical Center
Gender: Female
Accepting New Patients: Yes
Age Requirements: All ages
Cultural Competency: Yes
ADA Accommodation: Yes

Ji Qi, MD
kp.org/doctor/jiqi
PROVIDER 18192
KP Lutherville-Timonium Medical Center
2391 Greenspring Drive
Timonium, MD 21093
410-847-3000
KP South Baltimore County Medical Center
1701 Twin Springs Road
Halethorpe, MD 21227
410-737-5000
Medical School: Johns Hopkins University School of Medicine
Residency: Johns Hopkins University School of Medicine
Board Status: Board Certified
Languages: None
Gender: Female
Accepting New Patients: Yes
Age Requirements: All ages
Cultural Competency: Yes
ADA Accommodation: Yes

Dakara Rucker Wright, MD
kp.org/doctor/dakarawright
PROVIDER 285179
KP South Baltimore County Medical Center
1701 Twin Springs Road
Halethorpe, MD 21227
410-737-5000
Medical School: University of Maryland School of Medicine
Residency: Henry Ford Hospital
Fellowship: Johns Hopkins Hospital
Board Status: Board Certified
Languages: None
Hospital Affiliations: Greater Baltimore Medical Center
Gender: Female
Accepting New Patients: Yes
Age Requirements: All ages
Cultural Competency: Yes
ADA Accommodation: Yes

Harford County
Condado de Harford

Tola T. Oyesanya, MD
kp.org/doctor/tolaoyesanya
PROVIDER 393974
KP Abingdon Medical Center
3400 Box Hill Corporate Center Drive
Suites 100 & 200
Abingdon, MD 21009
410-515-5440
Medical School: University of Michigan Medical School
Residency: Johns Hopkins University School of Medicine
Board Status: Board Certified
Languages: None
Hospital Affiliations: Greater Baltimore Medical Center
Gender: Female
Accepting New Patients: Yes
Age Requirements: All ages
Cultural Competency: Yes
ADA Accommodation: Yes

Montgomery County
Condado de Montgomery

Danso Ako-Adjei, MD
kp.org/doctor/dansoako-adjei
PROVIDER 16925
KP Gaithersburg Medical Center
655 Watkins Mill Road
Gaithersburg, MD 20879
240-632-4000
Medical School: State University of New York Upstate Medical University
Residency: Strong Memorial Hospital Rochester University
Board Status: Board Certified
Languages: None
Hospital Affiliations: Washington Hospital Center
Gender: Male
Accepting New Patients: Yes
Age Requirements: All ages
Cultural Competency: Yes
ADA Accommodation: Yes

Mamta Bhasker Jhaveri, MD
kp.org/doctor/mamtajhaveri
PROVIDER 399805
KP Gaithersburg Medical Center
655 Watkins Mill Road
Gaithersburg, MD 20879
240-632-4000
Board Status: Board Certified
Languages: None
Gender: Female
Accepting New Patients: Yes
Age Requirements: All ages
Cultural Competency: Yes
ADA Accommodation: Yes

All doctors listed above belong to Mid-Atlantic Kaiser Permanente Medical Group.
All locations are wheelchair accessible, unless otherwise noted.

KP This doctor's practice is located in a Kaiser Permanente medical center where services such as lab, X-ray, pharmacy, vision care, and some specialists are also located.

Montgomery County
Condado de Montgomery
continued/continuación

Andrew Paul Lazar, MD
kp.org/doctor/andrewlazar

PROVIDER 13237
KP Gaithersburg Medical Center
655 Watkins Mill Road
Gaithersburg, MD 20879
240-632-4000
Medical School: Northwestern University Medical Center
Residency: Northwestern Memorial Hospital
Board Status: Board Certified
Languages: None
Hospital Affiliations: Suburban Hospital, Washington Hospital Center
Gender: Male
Accepting New Patients: Yes
Age Requirements: All ages
Cultural Competency: Yes
ADA Accommodation: Yes

John Richard Vu, MD
kp.org/doctor/johnvu

PROVIDER 13292
KP Gaithersburg Medical Center
655 Watkins Mill Road
Gaithersburg, MD 20879
240-632-4000
Medical School: University of Maryland School of Medicine
Residency: University of Maryland
Fellowship: University of Pittsburgh Medical Center
Board Status: Board Certified
Languages: None
Hospital Affiliations: Suburban Hospital
Gender: Male
Accepting New Patients: Yes
Age Requirements: All ages
Cultural Competency: Yes
ADA Accommodation: Yes

Prince George's County
Condado de Prince George's

Laura E.K. Gifford, MD
kp.org/doctor/lauragifford

PROVIDER 17207
KP Largo Medical Center
1221 Mercantile Lane
Largo, MD 20774
301-618-5500
Medical School: Oregon Health & Science University School of Medicine
Residency: University of New Mexico
Fellowship: Children's Hospital of the King's Daughters
Board Status: Board Certified
Languages: None
Hospital Affiliations: Holy Cross Hospital, Suburban Hospital, Washington Hospital Center
Gender: Female
Accepting New Patients: Yes
Age Requirements: All ages
Cultural Competency: Yes
ADA Accommodation: Yes

Ahmad Reza Hossani-Madani, MD
kp.org/doctor/ahmadhossani-madani

PROVIDER 13271
KP Largo Medical Center
1221 Mercantile Lane
Largo, MD 20774
301-618-5500
Medical School: Howard University College of Medicine
Residency: Howard University Hospital
Fellowship: Howard University Hospital
Board Status: Board Certified
Languages: Farsi
Gender: Male
Accepting New Patients: Yes
Age Requirements: All ages
Cultural Competency: Yes
ADA Accommodation: Yes

Karen L. Jones, NP
kp.org/doctor/karenjones

PROVIDER 11263
KP Largo Medical Center
1221 Mercantile Lane
Largo, MD 20774
301-618-5500
NP School: Bowie State University
Board Status: Board Certified
Languages: None
Gender: Female
Accepting New Patients: Yes
Age Requirements: All ages
Cultural Competency: Yes
ADA Accommodation: Yes

Andrew Paul Lazar, MD
kp.org/doctor/andrewlazar

PROVIDER 13237
KP Largo Medical Center
1221 Mercantile Lane
Largo, MD 20774
301-618-5500
Medical School: Northwestern University Medical Center
Residency: Northwestern Memorial Hospital
Board Status: Board Certified
Languages: None
Hospital Affiliations: Suburban Hospital, Washington Hospital Center
Gender: Male
Accepting New Patients: Yes
Age Requirements: All ages
Cultural Competency: Yes
ADA Accommodation: Yes

Jon Kinton Peebles, MD
kp.org/doctor/jonpeebles

PROVIDER 17139
KP Largo Medical Center
1221 Mercantile Lane
Largo, MD 20774
301-618-5500
Medical School: Vanderbilt University
Residency: University of Wisconsin Hospital & Clinics
Board Status: Board Certified
Languages: None
Hospital Affiliations: Holy Cross Hospital, Washington Hospital Center
Gender: Male
Accepting New Patients: Yes
Age Requirements: All ages
Cultural Competency: Yes
ADA Accommodation: Yes

Diagnostic radiology
Radiología de diagnóstico

District of Columbia
Distrito de Columbia

David T. Orange, MD
kp.org/doctor/davidorange

PROVIDER 250723
KP Kaiser Permanente Capitol Hill Medical Center
700 Second St. NE
Washington, DC 20002
202-346-3000
Medical School: University of Miami Leonard M. Miller School of Medicine
Residency: Jackson Memorial Hospital
Board Status: Board Certified
Languages: None
Gender: Male
Accepting New Patients: Yes
Age Requirements: All ages
Cultural Competency: Yes
ADA Accommodation: Yes

Maryland

Prince George's County
Condado de Prince George's

David T. Orange, MD
kp.org/doctor/davidorange

PROVIDER 250723
KP Largo Medical Center
1221 Mercantile Lane
Largo, MD 20774
301-618-5500
Medical School: University of Miami Leonard M. Miller School of Medicine
Residency: Jackson Memorial Hospital
Board Status: Board Certified
Languages: None
Gender: Male
Accepting New Patients: Yes
Age Requirements: All ages
Cultural Competency: Yes
ADA Accommodation: Yes

Todos los médicos anteriormente mencionados pertenecen a Mid-Atlantic Kaiser Permanente Medical Group.

Todos los lugares cuentan con accesos para sillas de ruedas, a menos que se indique lo contrario.

KP El consultorio de este médico está ubicado en un centro médico de Kaiser Permanente donde se encuentran servicios como laboratorio, radiografías, farmacia, atención de la vista y algunos especialistas.

Endocrinology
Endocrinología

District of Columbia
Distrito de Columbia

Katherine T. Stanley, MD
kp.org/doctor/katherinestanley
PROVIDER 13565
KP Kaiser Permanente Capitol Hill Medical Center
700 Second St. NE
Washington, DC 20002
202-346-3000
Medical School: University of Michigan Medical School
Residency: University of Chicago Hospital
Fellowship: University of Chicago Hospital
Board Status: Board Certified
Languages: None
Gender: Female
Accepting New Patients: Yes
Age Requirements: 18 and older
Cultural Competency: Yes
ADA Accommodation: Yes

Maryland

Baltimore County
Condado de Baltimore

May Alattar, MD
kp.org/doctor/mayalattar
PROVIDER 338565
KP South Baltimore County Medical Center
1701 Twin Springs Road
Halethorpe, MD 21227
410-737-5000
Medical School: Al Mustansiriyyah University College of Medicine
Residency: MedStar Harbor Hospital
Fellowship: National Institutes of Health
Board Status: Board Certified
Languages: None
Gender: Female
Accepting New Patients: Yes
Age Requirements: 18 and older
Cultural Competency: Yes
ADA Accommodation: Yes

Montgomery County
Condado de Montgomery

Merone Befekadu, MD
kp.org/doctor/meronebefekadu
PROVIDER 15473
KP Gaithersburg Medical Center
655 Watkins Mill Road
Gaithersburg, MD 20879
240-632-4000
Medical School: University of California at Los Angeles School of Medicine
Residency: Montefiore Medical Center
Fellowship: Bellevue Hospital Center
Board Status: Board Certified
Languages: Amharic, Spanish
Hospital Affiliations: Holy Cross Hospital, Suburban Hospital, Washington Hospital Center
Gender: Female
Accepting New Patients: Yes
Age Requirements: 18 and older
Cultural Competency: Yes
ADA Accommodation: Yes

Yi Brenda Shue, MD
kp.org/doctor/yishue
PROVIDER 13238
KP Gaithersburg Medical Center
655 Watkins Mill Road
Gaithersburg, MD 20879
240-632-4000
Medical School: Texas A&M University Health Science College of Medicine
Residency: Boston Medical Center
Fellowship: New York - Presbyterian/ Weill Cornell Medical Center
Board Status: Board Certified
Languages: Mandarin
Hospital Affiliations: Holy Cross Germantown Hospital, Holy Cross Hospital, Suburban Hospital, Washington Hospital Center
Gender: Female
Accepting New Patients: Yes
Age Requirements: 18 and older
Cultural Competency: Yes
ADA Accommodation: Yes

Prince George's County
Condado de Prince George's

Merone Befekadu, MD
kp.org/doctor/meronebefekadu
PROVIDER 15473
KP Largo Medical Center
1221 Mercantile Lane
Largo, MD 20774
301-618-5500
Medical School: University of California at Los Angeles School of Medicine
Residency: Montefiore Medical Center
Fellowship: Bellevue Hospital Center
Board Status: Board Certified
Languages: Amharic, Spanish
Hospital Affiliations: Holy Cross Hospital, Suburban Hospital, Washington Hospital Center
Gender: Female
Accepting New Patients: Yes
Age Requirements: 18 and older
Cultural Competency: Yes
ADA Accommodation: Yes

Yi Brenda Shue, MD
kp.org/doctor/yishue
PROVIDER 13238
KP Largo Medical Center
1221 Mercantile Lane
Largo, MD 20774
301-618-5500
Medical School: Texas A&M University Health Science College of Medicine
Residency: Boston Medical Center
Fellowship: New York - Presbyterian/ Weill Cornell Medical Center
Board Status: Board Certified
Languages: Mandarin
Hospital Affiliations: Holy Cross Germantown Hospital, Holy Cross Hospital, Suburban Hospital, Washington Hospital Center
Gender: Female
Accepting New Patients: Yes
Age Requirements: 18 and older
Cultural Competency: Yes
ADA Accommodation: Yes

Gastroenterology
Gastroenterología

District of Columbia
Distrito de Columbia

Lindsay Jones Barnes, MD
kp.org/doctor/lindsaybarnes
PROVIDER 16322
KP Kaiser Permanente Capitol Hill Medical Center
700 Second St. NE
Washington, DC 20002
202-346-3000
Medical School: University of Michigan
Residency: National Naval Medical Center
Fellowship: Walter Reed Army Medical Center
Board Status: Board Certified
Languages: None
Hospital Affiliations: Holy Cross Hospital, Luminis Health Doctors Community Medical Center, Suburban Hospital, Washington Hospital Center
Gender: Female
Accepting New Patients: Yes
Age Requirements: 18 and older
Cultural Competency: Yes
ADA Accommodation: Yes

Dia Tamara Copeland, MD
kp.org/doctor/diacopeland
PROVIDER 11199
KP Kaiser Permanente Capitol Hill Medical Center
700 Second St. NE
Washington, DC 20002
202-346-3000
Medical School: Howard University College of Medicine
Residency: St. Joseph Mercy Hospital
Fellowship: Mayo Clinic
Board Status: Board Certified
Languages: None
Hospital Affiliations: Holy Cross Germantown Hospital, Holy Cross Hospital, Luminis Health Doctors Community Medical Center, Suburban Hospital, Washington Hospital Center
Gender: Female
Accepting New Patients: Yes
Age Requirements: 18 and older
Cultural Competency: Yes
ADA Accommodation: Yes

All doctors listed above belong to Mid-Atlantic Kaiser Permanente Medical Group.
All locations are wheelchair accessible, unless otherwise noted.

KP This doctor's practice is located in a Kaiser Permanente medical center where services such as lab, X-ray, pharmacy, vision care, and some specialists are also located.

District of Columbia
Distrito de Columbia

continued/continuación

Toufic Kabbani, MD

kp.org/doctor/toufickabbani

PROVIDER 15134

KP Kaiser Permanente Capitol Hill Medical Center
700 Second St. NE
Washington, DC 20002
202-346-3000

Medical School: American University of Beirut

Residency: MedStar Washington Hospital Center

Fellowship: Beth Israel Deaconess Medical Center; University of Pittsburgh Medical Center

Board Status: Board Certified

Languages: Arabic

Hospital Affiliations: Holy Cross Hospital, Luminis Health Doctors Community Medical Center, Suburban Hospital, Washington Hospital Center

Gender: Male

Accepting New Patients: Yes

Age Requirements: 18 and older

Cultural Competency: Yes

ADA Accommodation: Yes

Nalini Kumari Sharma, MD

kp.org/doctor/nalinisharma

PROVIDER 11119

KP Kaiser Permanente Capitol Hill Medical Center
700 Second St. NE
Washington, DC 20002
202-346-3000

Medical School: Virginia

Commonwealth University School of Medicine

Residency: MedStar Georgetown University Hospital

Fellowship: MedStar Georgetown University Hospital

Board Status: Board Certified

Languages: Hindi

Hospital Affiliations: Holy Cross Germantown Hospital, Holy Cross Hospital, Luminis Health Doctors Community Medical Center, Suburban Hospital, Washington Hospital Center

Gender: Female

Accepting New Patients: Yes

Age Requirements: 18 and older

Cultural Competency: Yes

ADA Accommodation: Yes

Maryland

Baltimore County
Condado de Baltimore

Fariha Hanif Ramay, MD

kp.org/doctor/fariharamay

PROVIDER 18197

KP Lutherville-Timonium Medical Center
2391 Greenspring Drive
Timonium, MD 21093
410-847-3000

KP South Baltimore County Medical Center

1701 Twin Springs Road
Halethorpe, MD 21227

410-737-5000

Medical School: Albany Medical College

Residency: University of Maryland Medical Center

Fellowship: University Maryland Medical Center

Board Status: Board Certified

Languages: None

Hospital Affiliations: Baltimore

Washington Medical Center, Greater Baltimore Medical Center

Gender: Female

Accepting New Patients: Yes

Age Requirements: 18 and older

Cultural Competency: Yes

ADA Accommodation: Yes

Dana Arlease Sloane, MD

kp.org/doctor/danasloane

PROVIDER 287102

KP Lutherville-Timonium Medical Center
2391 Greenspring Drive
Timonium, MD 21093
410-847-3000

KP South Baltimore County Medical Center

1701 Twin Springs Road
Halethorpe, MD 21227

410-737-5000

Medical School: University of Maryland School of Medicine

Residency: MedStar Franklin Square Medical Center; University of Maryland Medical Center

Fellowship: MedStar Washington Hospital Center

Board Status: Board Certified

Languages: None

Hospital Affiliations: Baltimore Washington Medical Center, Greater Baltimore Medical Center

Gender: Female

Accepting New Patients: Yes

Age Requirements: 18 and older

Cultural Competency: Yes

ADA Accommodation: Yes

April Tignor, MD

kp.org/doctor/apriltignor

PROVIDER 294437

KP Lutherville-Timonium Medical Center
2391 Greenspring Drive
Timonium, MD 21093
410-847-3000

KP South Baltimore County Medical Center

1701 Twin Springs Road
Halethorpe, MD 21227

410-737-5000

Medical School: Weill Cornell Medical College

Residency: NewYork-Presbyterian Hospital

Fellowship: Johns Hopkins Hospital

Board Status: Board Certified

Languages: None

Hospital Affiliations: Baltimore Washington Medical Center, Greater Baltimore Medical Center

Gender: Female

Accepting New Patients: Yes

Age Requirements: 18 and older

Cultural Competency: Yes

ADA Accommodation: Yes

Jordan Howard Wolff, MD

kp.org/doctor/jordanwolff

PROVIDER 11092

KP Lutherville-Timonium Medical Center
2391 Greenspring Drive
Timonium, MD 21093
410-847-3000

KP South Baltimore County Medical Center

1701 Twin Springs Road
Halethorpe, MD 21227

410-737-5000

Medical School: University of Maryland School of Medicine

Residency: Brown University, Rhode Island Hospital

Fellowship: University of Maryland Medical Center

Board Status: Board Certified

Languages: None

Hospital Affiliations: Baltimore Washington Medical Center, Greater Baltimore Medical Center

Gender: Male

Accepting New Patients: Yes

Age Requirements: 18 and older

Cultural Competency: Yes

ADA Accommodation: Yes

Frederick County
Condado de Frederick

Dia Tamara Copeland, MD

kp.org/doctor/diacopeland

PROVIDER 11199

KP Kaiser Permanente Frederick Medical Center
7190 Crestwood Blvd.
Frederick, MD 21703
240-529-1700

Medical School: Howard University College of Medicine

Residency: St. Joseph Mercy Hospital

Fellowship: Mayo Clinic

Board Status: Board Certified

Languages: None

Hospital Affiliations: Holy Cross Germantown Hospital, Holy Cross Hospital, Luminis Health Doctors Community Medical Center, Suburban Hospital, Washington Hospital Center

Gender: Female

Accepting New Patients: Yes

Age Requirements: 18 and older

Cultural Competency: Yes

ADA Accommodation: Yes

Todos los médicos anteriormente mencionados pertenecen a Mid-Atlantic Kaiser Permanente Medical Group.

Todos los lugares cuentan con accesos para sillas de ruedas, a menos que se indique lo contrario

KP El consultorio de este médico está ubicado en un centro médico de Kaiser Permanente donde se encuentran servicios como laboratorio, radiografías, farmacia, atención de la vista y algunos especialistas

Harford County
Condado de Harford

Fariha Hanif Ramay, MD
kp.org/doctor/fariharamay

PROVIDER 18197
[KP] Abingdon Medical Center
3400 Box Hill Corporate Center Drive
Suites 100 & 200
Abingdon, MD 21009
410-515-5440
Medical School: Albany Medical College
Residency: University of Maryland Medical Center
Fellowship: University Maryland Medical Center
Board Status: Board Certified
Languages: None
Hospital Affiliations: Baltimore Washington Medical Center, Greater Baltimore Medical Center
Gender: Female
Accepting New Patients: Yes
Age Requirements: 18 and older
Cultural Competency: Yes
ADA Accommodation: Yes

Dana Arlease Sloane, MD
kp.org/doctor/danasloane

PROVIDER 287102
[KP] Abingdon Medical Center
3400 Box Hill Corporate Center Drive
Suites 100 & 200
Abingdon, MD 21009
410-515-5440
Medical School: University of Maryland School of Medicine
Residency: MedStar Franklin Square Medical Center; University of Maryland Medical Center
Fellowship: MedStar Washington Hospital Center
Board Status: Board Certified
Languages: None
Hospital Affiliations: Baltimore Washington Medical Center, Greater Baltimore Medical Center
Gender: Female
Accepting New Patients: Yes
Age Requirements: 18 and older
Cultural Competency: Yes
ADA Accommodation: Yes

April Tignor, MD
kp.org/doctor/apriltignor

PROVIDER 294437
[KP] Abingdon Medical Center
3400 Box Hill Corporate Center Drive
Suites 100 & 200
Abingdon, MD 21009
410-515-5440
Medical School: Weill Cornell Medical College
Residency: NewYork-Presbyterian Hospital
Fellowship: Johns Hopkins Hospital
Board Status: Board Certified
Languages: None
Hospital Affiliations: Baltimore Washington Medical Center, Greater Baltimore Medical Center
Gender: Female
Accepting New Patients: Yes
Age Requirements: 18 and older
Cultural Competency: Yes
ADA Accommodation: Yes

Jordan Howard Wolff, MD
kp.org/doctor/jordanwolff

PROVIDER 11092
[KP] Abingdon Medical Center
3400 Box Hill Corporate Center Drive
Suites 100 & 200
Abingdon, MD 21009
410-515-5440
Medical School: University of Maryland School of Medicine
Residency: Brown University, Rhode Island Hospital
Fellowship: University of Maryland Medical Center
Board Status: Board Certified
Languages: None
Hospital Affiliations: Baltimore Washington Medical Center, Greater Baltimore Medical Center
Gender: Male
Accepting New Patients: Yes
Age Requirements: 18 and older
Cultural Competency: Yes
ADA Accommodation: Yes

Montgomery County
Condado de Montgomery

Angela Chung-Yi Bien, MD
kp.org/doctor/angelabien

PROVIDER 14341
[KP] Shady Grove Medical Center
1396 Piccard Drive
Rockville, MD 20850
301-548-5700
Medical School: George Washington University School of Medicine & Health Sciences
Residency: Tufts Medical Center
Fellowship: Virginia Commonwealth University Hospital
Board Status: Board Certified
Languages: Mandarin
Hospital Affiliations: Holy Cross Germantown Hospital, Holy Cross Hospital, Luminis Health Doctors Community Medical Center, Suburban Hospital, Washington Hospital Center
Gender: Female
Accepting New Patients: Yes
Age Requirements: 18 and older
Cultural Competency: Yes
ADA Accommodation: Yes

Toufic Kabbani, MD
kp.org/doctor/toufickabbani

PROVIDER 15134
[KP] Shady Grove Medical Center
1396 Piccard Drive
Rockville, MD 20850
301-548-5700
Medical School: American University of Beirut
Residency: MedStar Washington Hospital Center
Fellowship: Beth Israel Deaconess Medical Center; University of Pittsburgh Medical Center
Board Status: Board Certified
Languages: Arabic
Hospital Affiliations: Holy Cross Hospital, Luminis Health Doctors Community Medical Center, Suburban Hospital, Washington Hospital Center
Gender: Male
Accepting New Patients: Yes
Age Requirements: 18 and older
Cultural Competency: Yes
ADA Accommodation: Yes

Ibironke Oduyebo, MD
kp.org/doctor/ibironkeoduyebo

PROVIDER 286631
[KP] Shady Grove Medical Center
1396 Piccard Drive
Rockville, MD 20850
301-548-5700
Medical School: Vanderbilt University School of Medicine
Residency: Johns Hopkins Hospital
Fellowship: Mayo Clinic
Board Status: Board Certified
Languages: None
Hospital Affiliations: Holy Cross Hospital, Luminis Health Doctors Community Medical Center, Suburban Hospital
Gender: Female
Accepting New Patients: Yes
Age Requirements: 18 and older
Cultural Competency: Yes
ADA Accommodation: Yes

Jacquelyn Lorraine Redd, MD
kp.org/doctor/jacquelynredd

PROVIDER 7305
[KP] Shady Grove Medical Center
1396 Piccard Drive
Rockville, MD 20850
301-548-5700
Medical School: University of North Carolina at Chapel Hill School of Medicine
Residency: University of Maryland Medical System
Fellowship: University of Maryland Medical System
Board Status: Board Certified
Languages: None
Hospital Affiliations: Holy Cross Germantown Hospital, Holy Cross Hospital, Luminis Health Doctors Community Medical Center, Washington Hospital Center
Gender: Female
Accepting New Patients: Yes
Age Requirements: 18 and older
Cultural Competency: Yes
ADA Accommodation: Yes

All doctors listed above belong to Mid-Atlantic Kaiser Permanente Medical Group.
All locations are wheelchair accessible, unless otherwise noted.

[KP] This doctor's practice is located in a Kaiser Permanente medical center where services such as lab, X-ray, pharmacy, vision care, and some specialists are also located.

Montgomery County
Condado de Montgomery

continued/continuación

Melik T. Tiba, MD

kp.org/doctor/meliktiba

PROVIDER 17424

KP Shady Grove Medical Center
1396 Piccard Drive
Rockville, MD 20850
301-548-5700

Medical School: Jimma Tena Sayns
Enstitute

Residency: Elmhurst Hospital Center
Fellowship: Elmhurst Hospital Center

Board Status: Board Certified

Languages: None

Hospital Affiliations: Holy Cross
Hospital, Suburban Hospital,
Washington Hospital Center

Gender: Male

Accepting New Patients: Yes

Age Requirements: 18 and older

Cultural Competency: Yes

ADA Accommodation: Yes

Prince George's County
Condado de Prince
George's

Folabomi Christianah

Ajanaku, MD

kp.org/doctor/folabomianjanaku

PROVIDER 17142

KP Largo Medical Center
1221 Mercantile Lane
Largo, MD 20774
301-618-5500

Medical School: Howard University
College of Medicine

Residency: Johns Hopkins Bayview
Medical Center

Fellowship: Howard University Hospital
Board Status: Board Certified

Languages: None

Hospital Affiliations: Holy Cross
Hospital, Luminis Health Doctors
Community Medical Center, Suburban
Hospital, Washington Hospital Center

Gender: Female

Accepting New Patients: Yes

Age Requirements: 18 and older

Cultural Competency: Yes

ADA Accommodation: Yes

Jemilat O. Badamas, MD

kp.org/doctor/jemilatbadamas

PROVIDER 14271

KP Largo Medical Center
1221 Mercantile Lane
Largo, MD 20774
301-618-5500

Medical School: Virginia
Commonwealth University

Residency: Johns Hopkins Bayview
Medical Center

Fellowship: Johns Hopkins Hospital

Board Status: Board Certified

Languages: Yoruba

Hospital Affiliations: Holy Cross
Hospital, Luminis Health Doctors
Community Medical Center, Suburban
Hospital, Washington Hospital Center

Gender: Female

Accepting New Patients: Yes

Age Requirements: 18 and older

Cultural Competency: Yes

ADA Accommodation: Yes

Dia Tamara Copeland, MD

kp.org/doctor/diacopeland

PROVIDER 11199

KP Largo Medical Center
1221 Mercantile Lane
Largo, MD 20774
301-618-5500

Medical School: Howard University
College of Medicine

Residency: St. Joseph Mercy Hospital

Fellowship: Mayo Clinic

Board Status: Board Certified

Languages: None

Hospital Affiliations: Holy Cross
Germantown Hospital, Holy Cross
Hospital, Luminis Health Doctors
Community Medical Center, Suburban
Hospital, Washington Hospital Center

Gender: Female

Accepting New Patients: Yes

Age Requirements: 18 and older

Cultural Competency: Yes

ADA Accommodation: Yes

Toufic Kabbani, MD

kp.org/doctor/toufickabbani

PROVIDER 15134

KP Largo Medical Center
1221 Mercantile Lane
Largo, MD 20774
301-618-5500

Medical School: American University
of Beirut

Residency: MedStar Washington
Hospital Center

Fellowship: Beth Israel Deaconess

Medical Center; University of

Pittsburgh Medical Center

Board Status: Board Certified

Languages: Arabic

Hospital Affiliations: Holy Cross
Hospital, Luminis Health Doctors
Community Medical Center, Suburban
Hospital, Washington Hospital Center

Gender: Male

Accepting New Patients: Yes

Age Requirements: 18 and older

Cultural Competency: Yes

ADA Accommodation: Yes

Alexis Gorden McCary, MD

kp.org/doctor/alexismccary

PROVIDER 10798

KP Largo Medical Center
1221 Mercantile Lane
Largo, MD 20774
301-618-5500

Medical School: New York University
School of Medicine

Residency: Weill Medical College of
Cornell University

Fellowship: University of Maryland
Medical Center

Board Status: Board Certified

Languages: Spanish

Hospital Affiliations: Holy Cross
Germantown Hospital, Holy Cross
Hospital, Luminis Health Doctors
Community Medical Center, Suburban
Hospital, Washington Hospital Center

Gender: Female

Accepting New Patients: Yes

Age Requirements: 18 and older

Cultural Competency: Yes

ADA Accommodation: Yes

Georgia Antonette Richards, MD

kp.org/doctor/georgiarichards

PROVIDER 8748

KP Largo Medical Center
1221 Mercantile Lane
Largo, MD 20774
301-618-5500

Medical School: Howard University
College of Medicine

Residency: Howard University Hospital

Fellowship: DC General Hospital

Board Status: Board Certified

Languages: None

Hospital Affiliations: Holy Cross
Germantown Hospital, Holy Cross
Hospital, Luminis Health Doctors
Community Medical Center, Suburban
Hospital, Washington Hospital Center

Gender: Female

Accepting New Patients: Yes

Age Requirements: 18 and older

Cultural Competency: Yes

ADA Accommodation: Yes

Annie Wong, MD

kp.org/doctor/anniewong

PROVIDER 8342

KP Largo Medical Center
1221 Mercantile Lane
Largo, MD 20774
301-618-5500

Medical School: McGill University
Faculty of Medicine

Residency: Royal Victoria Hospital

Fellowship: University of Maryland
Medical System

Board Status: Board Certified

Languages: French

Hospital Affiliations: Holy Cross
Germantown Hospital, Holy Cross
Hospital, Luminis Health Doctors
Community Medical Center, Suburban
Hospital, Washington Hospital Center

Gender: Female

Accepting New Patients: Yes

Age Requirements: 18 and older

Cultural Competency: Yes

ADA Accommodation: Yes

Todos los médicos anteriormente mencionados pertenecen a Mid-Atlantic Kaiser Permanente Medical Group.

Todos los lugares cuentan con accesos para sillas de ruedas, a menos que se indique lo contrario

KP El consultorio de este médico está ubicado en un centro médico de Kaiser Permanente donde se encuentran servicios como laboratorio, radiografías, farmacia, atención de la vista y algunos especialistas

General surgery
Cirugía general

District of Columbia
Distrito de Columbia

Biniam Abraham, PA

PROVIDER 13509
KP Northwest DC Medical Office Building
2301 M St. NW
Washington, DC 20037
202-419-6200
PA School: James Madison University
Board Status: Board Certified
Languages: None
Hospital Affiliations: Virginia Hospital Center
Gender: Male
Accepting New Patients: Yes
Age Requirements: All ages
Cultural Competency: Yes
ADA Accommodation: Yes

John Davis Butler Jr., MD
kp.org/doctor/johnbutler

PROVIDER 8895
KP Kaiser Permanente Capitol Hill Medical Center
700 Second St. NE
Washington, DC 20002
202-346-3000
Medical School: Johns Hopkins University School of Medicine
Residency: MedStar Washington Hospital Center
Fellowship: MedStar Washington Hospital Center
Board Status: Board Certified
Languages: None
Hospital Affiliations: Holy Cross Hospital, Suburban Hospital, Washington Hospital Center
Gender: Male
Accepting New Patients: Yes
Age Requirements: All ages
Cultural Competency: Yes
ADA Accommodation: Yes

Nini Khozeimeh, MD
kp.org/doctor/ninikhozeimeh

PROVIDER 13207
KP Kaiser Permanente Capitol Hill Medical Center
700 Second St. NE
Washington, DC 20002
202-346-3000
Medical School: George Washington University School of Medicine & Health Sciences
Residency: George Washington University Hospital
Board Status: Board Certified
Languages: None
Hospital Affiliations: Holy Cross Hospital, Suburban Hospital, Washington Hospital Center
Gender: Female
Accepting New Patients: Yes
Age Requirements: All ages
Cultural Competency: Yes
ADA Accommodation: Yes

Earl Hahn Lee, DO
kp.org/doctor/earlee

PROVIDER 17314
KP Kaiser Permanente Capitol Hill Medical Center
700 Second St. NE
Washington, DC 20002
202-346-3000
Medical School: Western University of Health Sciences/College of Osteopathic Medicine of the Pacific
Residency: Walter Reed Army Medical Center
Board Status: Board Certified
Languages: None
Hospital Affiliations: Holy Cross Hospital, Suburban Hospital, Washington Hospital Center
Gender: Male
Accepting New Patients: Yes
Age Requirements: All ages
Cultural Competency: Yes
ADA Accommodation: Yes

Elizabeth A. Warner, MD
kp.org/doctor/elizabethwarner

PROVIDER 14731
KP Kaiser Permanente Capitol Hill Medical Center
700 Second St. NE
Washington, DC 20002
202-346-3000
Medical School: University of Texas Medical School at Houston
Residency: University of Florida College of Medicine
Fellowship: University of Washington School of Medicine
Board Status: Board Certified
Languages: None
Hospital Affiliations: Holy Cross Germantown Hospital, Holy Cross Hospital, Suburban Hospital, Washington Hospital Center
Gender: Female
Accepting New Patients: Yes
Age Requirements: All ages
Cultural Competency: Yes
ADA Accommodation: Yes

Joyce Y. Wong, MD
kp.org/doctor/joycewong

PROVIDER 17433
KP Kaiser Permanente Capitol Hill Medical Center
700 Second St. NE
Washington, DC 20002
202-346-3000
Medical School: Albany Medical College
Residency: MedStar Georgetown University Hospital; Morristown Memorial Hospital
Fellowship: H. Lee Moffitt Cancer Center; Memorial Sloan-Kettering Cancer Center
Board Status: Board Certified
Languages: None
Hospital Affiliations: Holy Cross Hospital, Suburban Hospital, Virginia Hospital Center, Washington Hospital Center
Gender: Female
Accepting New Patients: Yes
Age Requirements: All ages
Cultural Competency: Yes
ADA Accommodation: Yes

Maryland

Baltimore County
Condado de Baltimore

Stephanie Aguilar, PA

PROVIDER 396633
KP South Baltimore County Medical Center
1701 Twin Springs Road
Halethorpe, MD 21227
410-737-5000
PA School: George Washington University School of Medicine and Health Sciences
Board Status: Board Certified
Languages: None
Gender: Female
Accepting New Patients: Yes
Age Requirements: All ages
Cultural Competency: Yes
ADA Accommodation: Yes

Catherine Skelley Denkler, MD
kp.org/doctor/catherinedenkler

PROVIDER 18396
KP Lutherville-Timonium Medical Center
2391 Greenspring Drive
Timonium, MD 21093
410-847-3000
KP South Baltimore County Medical Center
1701 Twin Springs Road
Halethorpe, MD 21227
410-737-5000
Medical School: University of Miami School of Medicine
Residency: Inova Fairfax Hospital
Board Status: Not Certified
Languages: None
Hospital Affiliations: Greater Baltimore Medical Center
Gender: Female
Accepting New Patients: Yes
Age Requirements: All ages
Cultural Competency: Yes
ADA Accommodation: Yes

Theresa Patricia DiFabrizio, PA

PROVIDER 17549
KP South Baltimore County Medical Center
1701 Twin Springs Road
Halethorpe, MD 21227
410-737-5000
PA School: Seton Hall University
Board Status: Board Certified
Languages: None
Gender: Female
Accepting New Patients: Yes
Age Requirements: All ages
Cultural Competency: Yes
ADA Accommodation: Yes

All doctors listed above belong to Mid-Atlantic Kaiser Permanente Medical Group.
All locations are wheelchair accessible, unless otherwise noted.

KP This doctor's practice is located in a Kaiser Permanente medical center where services such as lab, X-ray, pharmacy, vision care, and some specialists are also located.

Baltimore County
Condado de Baltimore

continued/continuación

David Juan, MD
kp.org/doctor/davidjuan

PROVIDER 17449
KP Lutherville-Timonium Medical Center
2391 Greenspring Drive
Timonium, MD 21093
410-847-3000
KP South Baltimore County Medical Center
1701 Twin Springs Road
Halethorpe, MD 21227
410-737-5000
Medical School: Tufts University
Residency: Memorial Health
Fellowship: Louisiana State University School of Medicine
Board Status: Board Certified
Languages: None
Hospital Affiliations: Baltimore Washington Medical Center
Gender: Male
Accepting New Patients: Yes
Age Requirements: All ages
Cultural Competency: Yes
ADA Accommodation: Yes

David Lam, PA
PROVIDER 328804
KP South Baltimore County Medical Center
1701 Twin Springs Road
Halethorpe, MD 21227
410-737-5000
PA School: Towson State University
Board Status: Board Certified
Languages: None
Hospital Affiliations: Holy Cross Germantown Hospital, Holy Cross Hospital
Gender: Male
Accepting New Patients: Yes
Age Requirements: All ages
Cultural Competency: Yes
ADA Accommodation: Yes

Ramaz Metreveli, MD
kp.org/doctor/ramazmetreveli

PROVIDER 313550
KP Lutherville-Timonium Medical Center
2391 Greenspring Drive
Timonium, MD 21093
410-847-3000
KP South Baltimore County Medical Center
1701 Twin Springs Road
Halethorpe, MD 21227
410-737-5000
Medical School: Tbilisi State Medical University
Residency: Christiana Care Health System
Fellowship: Emory University Hospital; Lehigh Valley Hospital
Board Status: Board Certified
Languages: None
Hospital Affiliations: Baltimore Washington Medical Center, Greater Baltimore Medical Center
Gender: Male
Accepting New Patients: Yes
Age Requirements: All ages
Cultural Competency: Yes
ADA Accommodation: Yes

Karen K. Patel, PA
PROVIDER 13690
KP South Baltimore County Medical Center
1701 Twin Springs Road
Halethorpe, MD 21227
410-737-5000
PA School: Howard University
Board Status: Board Certified
Languages: None
Gender: Female
Accepting New Patients: Yes
Age Requirements: All ages
Cultural Competency: Yes
ADA Accommodation: Yes

Celine Richardson, MD
kp.org/doctor/celinerichardson

PROVIDER 293687
KP Lutherville-Timonium Medical Center
2391 Greenspring Drive
Timonium, MD 21093
410-847-3000
KP South Baltimore County Medical Center
1701 Twin Springs Road
Halethorpe, MD 21227
410-737-5000
Medical School: Wake Forest University School of Medicine
Residency: Emory University Hospital
Fellowship: Northwest Hospital
Board Status: Board Certified
Languages: None
Hospital Affiliations: Baltimore Washington Medical Center, Greater Baltimore Medical Center
Gender: Female
Accepting New Patients: Yes
Age Requirements: All ages
Cultural Competency: Yes
ADA Accommodation: Yes

Samana H. Zulu, MD
kp.org/doctor/samanazulu

PROVIDER 204730
KP Lutherville-Timonium Medical Center
2391 Greenspring Drive
Timonium, MD 21093
410-847-3000
KP South Baltimore County Medical Center
1701 Twin Springs Road
Halethorpe, MD 21227
410-737-5000
Medical School: University of Maryland at Baltimore, School of Medicine
Residency: Howard University Hospital
Board Status: Board Certified
Languages: None
Hospital Affiliations: Baltimore Washington Medical Center, Greater Baltimore Medical Center
Gender: Male
Accepting New Patients: Yes
Age Requirements: All ages
Cultural Competency: Yes
ADA Accommodation: Yes

Harford County
Condado de Harford

Samana H. Zulu, MD
kp.org/doctor/samanazulu

PROVIDER 204730
KP Abingdon Medical Center
3400 Box Hill Corporate Center Drive
Suites 100 & 200
Abingdon, MD 21009
410-515-5440
Medical School: University of Maryland at Baltimore, School of Medicine
Residency: Howard University Hospital
Board Status: Board Certified
Languages: None
Hospital Affiliations: Baltimore Washington Medical Center, Greater Baltimore Medical Center
Gender: Male
Accepting New Patients: Yes
Age Requirements: All ages
Cultural Competency: Yes
ADA Accommodation: Yes

Montgomery County
Condado de Montgomery

John Davis Butler Jr., MD
kp.org/doctor/johnbutler

PROVIDER 8895
KP Gaithersburg Medical Center
655 Watkins Mill Road
Gaithersburg, MD 20879
240-632-4000
Medical School: Johns Hopkins University School of Medicine
Residency: MedStar Washington Hospital Center
Fellowship: MedStar Washington Hospital Center
Board Status: Board Certified
Languages: None
Hospital Affiliations: Holy Cross Hospital, Suburban Hospital, Washington Hospital Center
Gender: Male
Accepting New Patients: Yes
Age Requirements: All ages
Cultural Competency: Yes
ADA Accommodation: Yes

Todos los médicos anteriormente mencionados pertenecen a Mid-Atlantic Kaiser Permanente Medical Group.

Todos los lugares cuentan con accesos para sillas de ruedas, a menos que se indique lo contrario

KP El consultorio de este médico está ubicado en un centro médico de Kaiser Permanente donde se encuentran servicios como laboratorio, radiografías, farmacia, atención de la vista y algunos especialistas

Montgomery County
Condado de Montgomery

continued/continuación

Sukhyung Lee, MD

kp.org/doctor/sukhyunglee

PROVIDER 392225

KP Gaithersburg Medical Center
655 Watkins Mill Road
Gaithersburg, MD 20879
240-632-4000

KP Kensington Medical Center
10810 Connecticut Ave.
Kensington, MD 20895
301-929-7100

Medical School: Medical College of Virginia

Residency: William Beaumont Army Medical Center

Fellowship: University of Texas MD Anderson Cancer Center

Board Status: Board Certified

Languages: None

Hospital Affiliations: Holy Cross Hospital, Suburban Hospital, Virginia Hospital Center, Washington Hospital Center

Gender: Male

Accepting New Patients: Yes

Age Requirements: All ages

Cultural Competency: Yes

ADA Accommodation: Yes

Robert Porter Miller Jr., PA

kp.org/doctor/robertmiller

PROVIDER 328074

KP Physician's Office Building - Holy Cross Hospital
1400 Forest Glen Road
Suite 330

Silver Spring, MD 20910
301-905-3600

PA School: Howard University

Board Status: Board Certified

Languages: None

Hospital Affiliations: Holy Cross Germantown Hospital, Holy Cross Hospital, Suburban Hospital

Gender: Male

Accepting New Patients: Yes

Age Requirements: All ages

Cultural Competency: Yes

ADA Accommodation: Yes

Ryan Patrick Nagele, MD

kp.org/doctor/ryannagele

PROVIDER 16927

KP Gaithersburg Medical Center
655 Watkins Mill Road
Gaithersburg, MD 20879
240-632-4000

Medical School: University of Illinois College of Medicine at Rockford

Residency: University of Missouri, Kansas City

Board Status: Board Certified

Languages: None

Hospital Affiliations: Holy Cross Hospital, Washington Hospital Center

Gender: Male

Accepting New Patients: Yes

Age Requirements: All ages

Cultural Competency: Yes

ADA Accommodation: Yes

Karen Amy Ospina, MD

kp.org/doctor/karenospina

PROVIDER 13607

KP Gaithersburg Medical Center
655 Watkins Mill Road
Gaithersburg, MD 20879
240-632-4000

KP Kensington Medical Center
10810 Connecticut Ave.
Kensington, MD 20895
301-929-7100

Medical School: Boston University

Residency: Walter Reed Army Medical Center

Board Status: Board Certified

Languages: Spanish

Hospital Affiliations: Holy Cross Hospital, Suburban Hospital, Washington Hospital Center

Gender: Female

Accepting New Patients: Yes

Age Requirements: All ages

Cultural Competency: Yes

ADA Accommodation: Yes

Anuj Prashar, DO

kp.org/doctor/anujprashar

PROVIDER 15535

KP Kensington Medical Center
10810 Connecticut Ave.
Kensington, MD 20895
301-929-7100

KP Physician's Office Building - Holy Cross Hospital

1400 Forest Glen Road
Suite 330

Silver Spring, MD 20910

301-905-3600

Medical School: Philadelphia College of Osteopathic Medicine

Residency: Graduate Hospital;

Kennedy University Hospitals / Our

Lady of Lourdes Medical Center

Fellowship: Pinnacle Health Harrisburg Hospital

Board Status: Board Certified

Languages: None

Hospital Affiliations: Holy Cross Hospital, Suburban Hospital, Washington Hospital Center

Gender: Male

Accepting New Patients: Yes

Age Requirements: All ages

Cultural Competency: Yes

ADA Accommodation: Yes

Adheesh Ashok Sabnis, MD

kp.org/doctor/adheeshsabnis

PROVIDER 292539

KP Gaithersburg Medical Center
655 Watkins Mill Road
Gaithersburg, MD 20879
240-632-4000

Medical School: Ohio State University College of Medicine and Public Health

Residency: George Washington University Hospital

Fellowship: Mount Sinai Medical Center

Board Status: Board Certified

Languages: None

Hospital Affiliations: Holy Cross Hospital, Suburban Hospital, Washington Hospital Center

Gender: Male

Accepting New Patients: Yes

Age Requirements: All ages

Cultural Competency: Yes

ADA Accommodation: Yes

Wudneh Muche Temesgen, MD

kp.org/doctor/wudnehtemesgen

PROVIDER 16122

KP Kensington Medical Center
10810 Connecticut Ave.
Kensington, MD 20895
301-929-7100

Medical School: Gondar College of Medical Sciences

Residency: Texas Tech University Health Science Center

Fellowship: Brown University, Rhode Island Hospital

Board Status: Board Certified

Languages: Amharic

Hospital Affiliations: Holy Cross Hospital, Suburban Hospital, Washington Hospital Center

Gender: Male

Accepting New Patients: Yes

Age Requirements: All ages

Cultural Competency: Yes

ADA Accommodation: Yes

Rahul Dinesh Tevar, MD

kp.org/doctor/rahultevar

PROVIDER 10979

KP Gaithersburg Medical Center
655 Watkins Mill Road
Gaithersburg, MD 20879
240-632-4000

Medical School: University of Illinois College of Medicine

Residency: The George Washington University Hospital

Fellowship: George Washington University Hospital

Board Status: Board Certified

Languages: None

Hospital Affiliations: Holy Cross Hospital, Suburban Hospital, Virginia Hospital Center, Washington Hospital Center

Gender: Male

Accepting New Patients: Yes

Age Requirements: All ages

Cultural Competency: Yes

ADA Accommodation: Yes

All doctors listed above belong to Mid-Atlantic Kaiser Permanente Medical Group.

All locations are wheelchair accessible, unless otherwise noted.

KP This doctor's practice is located in a Kaiser Permanente medical center where services such as lab, X-ray, pharmacy, vision care, and some specialists are also located.

Prince George's County
Condado de Prince
George's

Gabriel Deleon, PA

PROVIDER 404547
KP Largo Medical Center
1221 Mercantile Lane
Largo, MD 20774
301-618-5500
PA School: Red Rocks Community
College
Board Status: Board Certified
Languages: None
Hospital Affiliations: Holy Cross
Germantown Hospital, Holy Cross
Hospital
Gender: Male
Accepting New Patients: Yes
Age Requirements: All ages
Cultural Competency: Yes
ADA Accommodation: Yes

Kristina M. Eley, PA

kp.org/doctor/kristinaeley
PROVIDER 247660
KP Largo Medical Center
1221 Mercantile Lane
Largo, MD 20774
301-618-5500
PA School: Howard University
Board Status: Board Certified
Languages: None
Gender: Female
Accepting New Patients: Yes
Age Requirements: All ages
Cultural Competency: Yes
ADA Accommodation: Yes

Nini Khozeimeh, MD

kp.org/doctor/ninikhozeimeh
PROVIDER 13207
KP Camp Springs Medical Center
6104 Old Branch Ave.
Temple Hills, MD 20748
301-702-6100

KP Largo Medical Center
1221 Mercantile Lane
Largo, MD 20774
301-618-5500
Medical School: George Washington
University School of Medicine & Health
Sciences
Residency: George Washington
University Hospital
Board Status: Board Certified
Languages: None
Hospital Affiliations: Holy Cross
Hospital, Suburban Hospital,
Washington Hospital Center
Gender: Female
Accepting New Patients: Yes
Age Requirements: All ages
Cultural Competency: Yes
ADA Accommodation: Yes

Earl Hahn Lee, DO

kp.org/doctor/earlee
PROVIDER 17314
KP Largo Medical Center
1221 Mercantile Lane
Largo, MD 20774
301-618-5500
Medical School: Western University
of Health Sciences/College of
Osteopathic Medicine of the Pacific
Residency: Walter Reed Army Medical
Center
Board Status: Board Certified
Languages: None
Hospital Affiliations: Holy Cross
Hospital, Suburban Hospital,
Washington Hospital Center
Gender: Male
Accepting New Patients: Yes
Age Requirements: All ages
Cultural Competency: Yes
ADA Accommodation: Yes

Ryan Patrick Nagele, MD

kp.org/doctor/ryannagele
PROVIDER 16927
KP Largo Medical Center
1221 Mercantile Lane
Largo, MD 20774
301-618-5500
Medical School: University of Illinois
College of Medicine at Rockford
Residency: University of Missouri,
Kansas City
Board Status: Board Certified
Languages: None
Hospital Affiliations: Holy Cross
Hospital, Washington Hospital Center
Gender: Male
Accepting New Patients: Yes
Age Requirements: All ages
Cultural Competency: Yes
ADA Accommodation: Yes

Jason Charles Roland, MD

kp.org/doctor/jasonroland
PROVIDER 264254
KP Largo Medical Center
1221 Mercantile Lane
Largo, MD 20774
301-618-5500
Medical School: University of Maryland
School of Medicine
Residency: George Washington
University School of Medicine and
Health Sciences
Fellowship: Ohio State University
Hospital
Board Status: Board Certified
Languages: None
Hospital Affiliations: Holy Cross
Hospital, Suburban Hospital,
Washington Hospital Center
Gender: Male
Accepting New Patients: Yes
Age Requirements: All ages
Cultural Competency: Yes
ADA Accommodation: Yes

Adheesh Ashok Sabnis, MD

kp.org/doctor/adheeshsabnis
PROVIDER 292539
KP Largo Medical Center
1221 Mercantile Lane
Largo, MD 20774
301-618-5500
Medical School: Ohio State University
College of Medicine and Public Health
Residency: George Washington
University Hospital
Fellowship: Mount Sinai Medical
Center
Board Status: Board Certified
Languages: None
Hospital Affiliations: Holy Cross
Hospital, Suburban Hospital,
Washington Hospital Center
Gender: Male
Accepting New Patients: Yes
Age Requirements: All ages
Cultural Competency: Yes
ADA Accommodation: Yes

Wudneh Muche Temesgen, MD

kp.org/doctor/wudnehtemesgen
PROVIDER 16122
KP Largo Medical Center
1221 Mercantile Lane
Largo, MD 20774
301-618-5500
Medical School: Gondar College of
Medical Sciences
Residency: Texas Tech University
Health Science Center
Fellowship: Brown University, Rhode
Island Hospital
Board Status: Board Certified
Languages: Amharic
Hospital Affiliations: Holy Cross
Hospital, Suburban Hospital,
Washington Hospital Center
Gender: Male
Accepting New Patients: Yes
Age Requirements: All ages
Cultural Competency: Yes
ADA Accommodation: Yes

Rahul Dinesh Tevar, MD

kp.org/doctor/rahultevar
PROVIDER 10979
KP Largo Medical Center
1221 Mercantile Lane
Largo, MD 20774
301-618-5500
Medical School: University of Illinois
College of Medicine
Residency: The George Washington
University Hospital
Fellowship: George Washington
University Hospital
Board Status: Board Certified
Languages: None
Hospital Affiliations: Holy Cross
Hospital, Suburban Hospital, Virginia
Hospital Center, Washington Hospital
Center
Gender: Male
Accepting New Patients: Yes
Age Requirements: All ages
Cultural Competency: Yes
ADA Accommodation: Yes

Todos los médicos anteriormente mencionados pertenecen a Mid-Atlantic Kaiser Permanente Medical Group.

Todos los lugares cuentan con accesos para sillas de ruedas, a menos que se indique lo contrario.

KP El consultorio de este médico está ubicado en un centro médico de Kaiser Permanente donde se encuentran servicios como laboratorio, radiografías, farmacia, atención de la vista y algunos especialistas.

Prince George's County
Condado de Prince
George's *continued/continuación*

Susan Ann Vieson, PA

PROVIDER 309691
KP Largo Medical Center
1221 Mercantile Lane
Largo, MD 20774
301-618-5500
PA School: Saint Francis University
Board Status: No Value Specif
Languages: None
Hospital Affiliations: St. Agnes Hospital
Gender: Female
Accepting New Patients: Yes
Age Requirements: All ages
Cultural Competency: Yes
ADA Accommodation: Yes

Elizabeth A. Warner, MD
kp.org/doctor/elizabethwarner

PROVIDER 14731
KP Largo Medical Center
1221 Mercantile Lane
Largo, MD 20774
301-618-5500
Medical School: University of Texas
Medical School at Houston
Residency: University of Florida
College of Medicine
Fellowship: University of Washington
School of Medicine
Board Status: Board Certified
Languages: None
Hospital Affiliations: Holy Cross
Germantown Hospital, Holy Cross
Hospital, Suburban Hospital,
Washington Hospital Center
Gender: Female
Accepting New Patients: Yes
Age Requirements: All ages
Cultural Competency: Yes
ADA Accommodation: Yes

Genetics
Genética

Maryland

Prince George's County
Condado de Prince
George's

Jasmin Roohi, MD
kp.org/doctor/jasminroohi

PROVIDER 15443
KP Marlow Heights Medical Center
5100 Auth Way
Suitland, MD 20746
301-702-5000
Medical School: Stony Brook University
School of Medicine
Residency: Albert Einstein College of
Medicine at Beth Israel Medical Center;
Johns Hopkins Hospital
Board Status: Board Certified
Languages: None
Gender: Female
Accepting New Patients: Yes
Age Requirements: All ages
Cultural Competency: Yes
ADA Accommodation: Yes

Pim Suwannarat, MD
kp.org/doctor/pimsuwannarat

PROVIDER 13352
KP Marlow Heights Medical Center
5100 Auth Way
Suitland, MD 20746
301-702-5000
Medical School: Chiang Mai
University-Thailand
Residency: Inova Fairfax Hospital
Fellowship: National Institutes of
Health
Board Status: Board Certified
Languages: Thai
Gender: Female
Accepting New Patients: Yes
Age Requirements: All ages
Cultural Competency: Yes
ADA Accommodation: Yes

Gerontology
Gerontología

Maryland

Harford County
Condado de Harford

Jenaro John Hernandez, DO
kp.org/doctor/jenarohernandez

PROVIDER 16962
KP Abingdon Medical Center
3400 Box Hill Corporate Center Drive
Suites 100 & 200
Abingdon, MD 21009
410-515-5440
Medical School: University of Medicine
& Dentistry of New Jersey
Residency: Christiana Hospital
Fellowship: University of Pennsylvania
Board Status: Board Certified
Languages: Spanish
Gender: Male
Accepting New Patients: Yes
Age Requirements: 65 and older
Cultural Competency: Yes
ADA Accommodation: Yes

Prince George's County
Condado de Prince
George's

Glen Mirandilla Jacob, MD
kp.org/doctor/glenjacob

PROVIDER 8844
KP Largo Medical Center
1221 Mercantile Lane
Largo, MD 20774
301-618-5500
Medical School: Bicol Christian College
of Medicine
Residency: Cleveland Clinic
Foundation
Fellowship: Cleveland Clinic
Foundation
Board Status: Board Certified
Languages: Tagalog
Gender: Male
Accepting New Patients: Yes
Age Requirements: 65 and older
Cultural Competency: Yes
ADA Accommodation: Yes

Omid Rashidi, MD
kp.org/doctor/omidrashidi

PROVIDER 11256
KP Marlow Heights Medical Center
5100 Auth Way
Suitland, MD 20746
301-702-5000
Medical School: Shahr-E-Kord
University of Medicine & Health
Sciences
Residency: Metrohealth Medical
Center
Fellowship: Metrohealth Medical
Center
Board Status: Board Certified
Languages: None
Gender: Male
Accepting New Patients: Yes
Age Requirements: 65 and older
Cultural Competency: Yes
ADA Accommodation: Yes

Gynecological
oncology
Oncología
ginecológica

Maryland

Montgomery County
Condado de Montgomery

Andrew Kenneth Saltzman, MD
kp.org/doctor/andrewsaltzman

PROVIDER 8291
KP Physician's Office Building - Holy
Cross Hospital
1400 Forest Glen Road
Suite 330
Silver Spring, MD 20910
301-905-3600
Medical School: Washington University
Residency: University Hospital Case
Medical Center
Fellowship: University of Minnesota
Hospitals & Clinics
Board Status: Board Certified
Languages: None
Hospital Affiliations: Holy Cross
Germantown Hospital, Holy Cross
Hospital, Washington Hospital Center
Gender: Male
Accepting New Patients: Yes
Age Requirements: 12 and older
Cultural Competency: Yes
ADA Accommodation: Yes

All doctors listed above belong to Mid-Atlantic Kaiser Permanente Medical Group.
All locations are wheelchair accessible, unless otherwise noted.

KP This doctor's practice is located in a Kaiser Permanente medical center where services such as lab, X-ray, pharmacy, vision care, and some specialists are also located.

Infectious diseases
Enfermedades
infecciosas

District of Columbia
Distrito de Columbia

Maria A. Del Castillo Garcia, MD
kp.org/doctor/mariadelcastillogarcia

PROVIDER 17371
Kaiser Permanente Capitol Hill Medical Center
700 Second St. NE
Washington, DC 20002
202-346-3000
Medical School: Universidad Central De Venezuela
Residency: New York-Presbyterian/ Lower Manhattan Hospital
Fellowship: Memorial Sloan-Kettering Cancer Center
Board Status: Board Certified
Languages: Spanish
Hospital Affiliations: Holy Cross Hospital
Gender: Female
Accepting New Patients: Yes
Age Requirements: 18 and older
Cultural Competency: Yes
ADA Accommodation: Yes

Michael A. Horberg, MD
kp.org/doctor/michaelhorberg

PROVIDER 11733
Kaiser Permanente Capitol Hill Medical Center
700 Second St. NE
Washington, DC 20002
202-346-3000
Medical School: Boston University School of Medicine
Residency: Michael Reese Hospital
Board Status: Board Certified
Languages: None
Gender: Male
Accepting New Patients: Yes
Age Requirements: 18 and older
Cultural Competency: Yes
ADA Accommodation: Yes

Peter Kadlecik, MD
kp.org/doctor/peterkadlecik

PROVIDER 10918
Kaiser Permanente Capitol Hill Medical Center
700 Second St. NE
Washington, DC 20002
202-346-3000
Medical School: Charles University
Residency: New York University School of Medicine
Fellowship: Beth Israel Medical Center
Board Status: Board Certified
Languages: Czech, Slovak
Hospital Affiliations: Holy Cross Germantown Hospital, Holy Cross Hospital, Luminis Health Doctors Community Medical Center, Suburban Hospital, Washington Hospital Center
Gender: Male
Accepting New Patients: Yes
Age Requirements: 18 and older
Cultural Competency: Yes
ADA Accommodation: Yes

Anuradha Subramanian, MD
kp.org/doctor/anuradhasubramanian

PROVIDER 306655
Kaiser Permanente Capitol Hill Medical Center
700 Second St. NE
Washington, DC 20002
202-346-3000
Medical School: Georgetown University School of Medicine
Residency: New York University Langone Medical Center
Fellowship: University of Maryland Medical Center
Board Status: Board Certified
Languages: None
Hospital Affiliations: Holy Cross Germantown Hospital, Washington Hospital Center
Gender: Female
Accepting New Patients: Yes
Age Requirements: 18 and older
Cultural Competency: Yes
ADA Accommodation: Yes

Jan Zakrzewski, MD
kp.org/doctor/janzakrzewski

PROVIDER 16653
Kaiser Permanente Capitol Hill Medical Center
700 Second St. NE
Washington, DC 20002
202-346-3000
Medical School: State University of New York at Buffalo
Residency: MedStar Georgetown University Hospital
Fellowship: MedStar Georgetown University Hospital
Board Status: Board Certified
Languages: None
Hospital Affiliations: Holy Cross Germantown Hospital, Luminis Health Doctors Community Medical Center, Suburban Hospital, Washington Hospital Center
Gender: Male
Accepting New Patients: Yes
Age Requirements: 18 and older
Cultural Competency: Yes
ADA Accommodation: Yes

Mona Gahunia, DO
kp.org/doctor/monagahunia

PROVIDER 285206
Kaiser Permanente South Baltimore County Medical Center
1701 Twin Springs Road
Halethorpe, MD 21227
410-737-5000
Medical School: Philadelphia College of Osteopathic Medicine
Residency: Lankenau Hospital
Fellowship: Louisiana State University School of Medicine in New Orleans
Board Status: Board Certified
Languages: Punjabi
Hospital Affiliations: Baltimore Washington Medical Center, Greater Baltimore Medical Center
Gender: Female
Accepting New Patients: Yes
Age Requirements: 18 and older
Cultural Competency: Yes
ADA Accommodation: Yes

Mettassebia Kanno, MD
kp.org/doctor/mettassebiakanno

PROVIDER 230824
Kaiser Permanente South Baltimore County Medical Center
1701 Twin Springs Road
Halethorpe, MD 21227
410-737-5000
Medical School: Addis Ababa University
Residency: The North Division of Montefiore Medical Center
Fellowship: Wayne State University
Board Status: Board Certified
Languages: Amharic
Hospital Affiliations: Baltimore Washington Medical Center, Greater Baltimore Medical Center
Gender: Female
Accepting New Patients: Yes
Age Requirements: 18 and older
Cultural Competency: Yes
ADA Accommodation: Yes

Maryland

Baltimore County
Condado de Baltimore

Brandon Eilertson, MD
kp.org/doctor/brandoneilertson

PROVIDER 17295
Kaiser Permanente Lutherville-Timonium Medical Center
2391 Greenspring Drive
Timonium, MD 21093
410-847-3000
Kaiser Permanente South Baltimore County Medical Center
1701 Twin Springs Road
Halethorpe, MD 21227
410-737-5000
Medical School: Case Western Reserve University
Residency: Emory University Hospital
Fellowship: Vanderbilt University Hospital
Board Status: Board Certified
Languages: None
Hospital Affiliations: Baltimore Washington Medical Center, Greater Baltimore Medical Center
Gender: Male
Accepting New Patients: Yes
Age Requirements: 18 and older
Cultural Competency: Yes
ADA Accommodation: Yes

Todos los médicos anteriormente mencionados pertenecen a Mid-Atlantic Kaiser Permanente Medical Group.

Todos los lugares cuentan con accesos para sillas de ruedas, a menos que se indique lo contrario

Kaiser Permanente El consultorio de este médico está ubicado en un centro médico de Kaiser Permanente donde se encuentran servicios como laboratorio, radiografías, farmacia, atención de la vista y algunos especialistas

Montgomery County
Condado de Montgomery

Faria Farhat, MD

kp.org/doctor/fariafarhat

PROVIDER 240566

KP Gaithersburg Medical Center

655 Watkins Mill Road
Gaithersburg, MD 20879
240-632-4000

Medical School: Allama Iqbal Medical College

Residency: Howard University Hospital

Fellowship: Howard University Hospital

Board Status: Board Certified

Languages: Urdu

Hospital Affiliations: Holy Cross

Hospital, Suburban Hospital,

Washington Hospital Center

Gender: Female

Accepting New Patients: Yes

Age Requirements: 18 and older

Cultural Competency: Yes

ADA Accommodation: Yes

Renata Medina, MD

kp.org/doctor/renatamedina

PROVIDER 18908

KP Gaithersburg Medical Center

655 Watkins Mill Road
Gaithersburg, MD 20879
240-632-4000

Medical School: Saint Louis University

Residency: University of New Mexico

Hospital

Fellowship: National Institutes of Health

Board Status: Board Certified

Languages: Spanish

Gender: Female

Accepting New Patients: Yes

Age Requirements: 18 and older

Cultural Competency: Yes

ADA Accommodation: Yes

Anuradha Subramanian, MD

kp.org/doctor/anuradhasubramanian

PROVIDER 306655

KP Gaithersburg Medical Center

655 Watkins Mill Road
Gaithersburg, MD 20879
240-632-4000

Medical School: Georgetown

University School of Medicine

Residency: New York University

Langone Medical Center

Fellowship: University of Maryland

Medical Center

Board Status: Board Certified

Languages: None

Hospital Affiliations: Holy Cross

Germantown Hospital, Washington

Hospital Center

Gender: Female

Accepting New Patients: Yes

Age Requirements: 18 and older

Cultural Competency: Yes

ADA Accommodation: Yes

Prince George's County
Condado de Prince
George's

Maria A. Del Castillo Garcia, MD

kp.org/doctor/mariadelcastillogarcia

PROVIDER 17371

KP Largo Medical Center

1221 Mercantile Lane
Largo, MD 20774

301-618-5500

Medical School: Universidad Central

De Venezuela

Residency: New York-Presbyterian/

Lower Manhattan Hospital

Fellowship: Memorial Sloan-Kettering

Cancer Center

Board Status: Board Certified

Languages: Spanish

Hospital Affiliations: Holy Cross

Hospital

Gender: Female

Accepting New Patients: Yes

Age Requirements: 18 and older

Cultural Competency: Yes

ADA Accommodation: Yes

Faria Farhat, MD

kp.org/doctor/fariafarhat

PROVIDER 240566

KP Largo Medical Center

1221 Mercantile Lane
Largo, MD 20774
301-618-5500

Medical School: Allama Iqbal Medical

College

Residency: Howard University Hospital

Fellowship: Howard University Hospital

Board Status: Board Certified

Languages: Urdu

Hospital Affiliations: Holy Cross

Hospital, Suburban Hospital,

Washington Hospital Center

Gender: Female

Accepting New Patients: Yes

Age Requirements: 18 and older

Cultural Competency: Yes

ADA Accommodation: Yes

Peter Kadlecik, MD

kp.org/doctor/peterkadlecik

PROVIDER 10918

KP Largo Medical Center

1221 Mercantile Lane
Largo, MD 20774

301-618-5500

Medical School: Charles University

Residency: New York University School of Medicine

Fellowship: Beth Israel Medical Center

Board Status: Board Certified

Languages: Czech, Slovak

Hospital Affiliations: Holy Cross

Germantown Hospital, Holy Cross

Hospital, Luminis Health Doctors

Community Medical Center, Suburban

Hospital, Washington Hospital Center

Gender: Male

Accepting New Patients: Yes

Age Requirements: 18 and older

Cultural Competency: Yes

ADA Accommodation: Yes

Jan Zakrzewski, MD

kp.org/doctor/janzakrzewski

PROVIDER 16653

KP Largo Medical Center

1221 Mercantile Lane
Largo, MD 20774
301-618-5500

Medical School: State University of

New York at Buffalo

Residency: MedStar Georgetown

University Hospital

Fellowship: MedStar Georgetown

University Hospital

Board Status: Board Certified

Languages: None

Hospital Affiliations: Holy Cross

Germantown Hospital, Luminis Health

Doctors Community Medical Center,

Suburban Hospital, Washington

Hospital Center

Gender: Male

Accepting New Patients: Yes

Age Requirements: 18 and older

Cultural Competency: Yes

ADA Accommodation: Yes

Interventional
radiology
Radiología
intervencionista

Maryland

Baltimore County
Condado de Baltimore

Shreyas Patel, MD

kp.org/doctor/shreyaspatel

PROVIDER 17429

KP South Baltimore County

Medical Center

1701 Twin Springs Road

Halethorpe, MD 21227

410-737-5000

Medical School: Drexel University

College of Medicine

Residency: University of Maryland

Medical Center

Fellowship: Emory Healthcare

University School of Medicine;

University of Maryland Medical Center

Board Status: Not Certified

Languages: None

Gender: Male

Accepting New Patients: Yes

Age Requirements: All ages

Cultural Competency: Yes

ADA Accommodation: Yes

All doctors listed above belong to Mid-Atlantic Kaiser Permanente Medical Group.

All locations are wheelchair accessible, unless otherwise noted.

KP This doctor's practice is located in a Kaiser Permanente medical center where services such as lab, X-ray, pharmacy, vision care, and some specialists are also located.

Prince George's County
Condado de Prince
George's

Shreyas Patel, MD

kp.org/doctor/shreyaspatel

PROVIDER 17429

KP Largo Medical Center

1221 Mercantile Lane

Largo, MD 20774

301-618-5500

Medical School: Drexel University

College of Medicine

Residency: University of Maryland

Medical Center

Fellowship: Emory Healthcare

University School of Medicine;

University of Maryland Medical Center

Board Status: Not Certified

Languages: None

Gender: Male

Accepting New Patients: Yes

Age Requirements: All ages

Cultural Competency: Yes

ADA Accommodation: Yes

Nephrology
Nefrología

District of Columbia
Distrito de Columbia

Gretchen L. Brandt, MD

kp.org/doctor/gretchenbrandt

PROVIDER 211672

KP Kaiser Permanente Capitol Hill

Medical Center

700 Second St. NE

Washington, DC 20002

202-346-3000

Medical School: Pennsylvania State

University College of Medicine

Residency: MedStar Georgetown

University Hospital

Fellowship: Georgetown University

School of Medicine

Board Status: Board Certified

Languages: None

Hospital Affiliations: Holy Cross

Germantown Hospital, Holy Cross

Hospital, Suburban Hospital,

Washington Hospital Center

Gender: Female

Accepting New Patients: Yes

Age Requirements: 18 and older

Cultural Competency: Yes

ADA Accommodation: Yes

Nana T. Nikoi, MD

kp.org/doctor/nananikoi

PROVIDER 8670

KP Kaiser Permanente Capitol Hill

Medical Center

700 Second St. NE

Washington, DC 20002

202-346-3000

Medical School: Albert Einstein

College of Medicine of Yeshiva

University

Residency: Montefiore Medical Center

Fellowship: New York University

Langone Medical Center

Board Status: Board Certified

Languages: None

Hospital Affiliations: Holy Cross

Germantown Hospital, Holy Cross

Hospital, Luminis Health Doctors

Community Medical Center, Suburban

Hospital, Washington Hospital Center

Gender: Female

Accepting New Patients: Yes

Age Requirements: 18 and older

Cultural Competency: Yes

ADA Accommodation: Yes

Devika Sriyani Wijesekera, MD

kp.org/doctor/devikawijesekera

PROVIDER 8304

KP Kaiser Permanente Capitol Hill

Medical Center

700 Second St. NE

Washington, DC 20002

202-346-3000

Medical School: University of Colombo

Faculty of Medicine

Residency: Hennepin County Medical

Center

Fellowship: University of Minnesota

Board Status: Board Certified

Languages: Sinhalese

Hospital Affiliations: Holy Cross

Germantown Hospital, Holy Cross

Hospital, Luminis Health Doctors

Community Medical Center,

Washington Hospital Center

Gender: Female

Accepting New Patients: Yes

Age Requirements: 18 and older

Cultural Competency: Yes

ADA Accommodation: Yes

Maryland

Baltimore County
Condado de Baltimore

Rohini Adhikarla, MD

kp.org/doctor/rohiniadhikarla

PROVIDER 280291

KP Lutherville-Timonium

Medical Center

2391 Greenspring Drive

Timonium, MD 21093

410-847-3000

Medical School: Guntur Medical

College

Residency: Weill Medical College of

Cornell University

Fellowship: Weill Medical College of

Cornell University

Board Status: Board Certified

Languages: Telugu

Hospital Affiliations: Baltimore

Washington Medical Center, Greater

Baltimore Medical Center

Gender: Female

Accepting New Patients: Yes

Age Requirements: 18 and older

Cultural Competency: Yes

ADA Accommodation: Yes

Anna J. Braun, PA

PROVIDER 13421

KP South Baltimore County

Medical Center

1701 Twin Springs Road

Halethorpe, MD 21227

410-737-5000

PA School: University of Nebraska

Medical Center

Board Status: Board Certified

Languages: None

Gender: Female

Accepting New Patients: Yes

Age Requirements: 18 and older

Cultural Competency: Yes

ADA Accommodation: Yes

Tanuja Mishra, MD

kp.org/doctor/tanujamishra

PROVIDER 268582

KP South Baltimore County

Medical Center

1701 Twin Springs Road

Halethorpe, MD 21227

410-737-5000

Medical School: Netaji Subhash

Chandra Bose Medical College

Residency: Louis A. Weiss Memorial

Hospital; Loyola University Medical

Center

Fellowship: University of Chicago

Board Status: Board Certified

Languages: Hindi

Hospital Affiliations: Baltimore

Washington Medical Center, Greater

Baltimore Medical Center

Gender: Female

Accepting New Patients: Yes

Age Requirements: 18 and older

Cultural Competency: Yes

ADA Accommodation: Yes

Montgomery County
Condado de Montgomery

Muzna Adil, MD

kp.org/doctor/muznaadil

PROVIDER 10750

KP Gaithersburg Medical Center

655 Watkins Mill Road

Gaithersburg, MD 20879

240-632-4000

Medical School: Sind Medical College

- Pakistan

Residency: MedStar Georgetown

University Hospital

Fellowship: MedStar Georgetown

University Hospital

Board Status: Board Certified

Languages: Urdu

Hospital Affiliations: Holy Cross

Germantown Hospital, Luminis Health

Doctors Community Medical Center,

Suburban Hospital, Washington

Hospital Center

Gender: Female

Accepting New Patients: Yes

Age Requirements: 18 and older

Cultural Competency: Yes

ADA Accommodation: Yes

Todos los médicos anteriormente mencionados pertenecen a Mid-Atlantic Kaiser Permanente Medical Group.

Todos los lugares cuentan con accesos para sillas de ruedas, a menos que se indique lo contrario

KP El consultorio de este médico está ubicado en un centro médico de Kaiser Permanente donde se encuentran servicios como laboratorio, radiografías, farmacia, atención de la vista y algunos especialistas

Montgomery County
Condado de Montgomery
continued/continuación

Mary Branton, MD

kp.org/doctor/marybranton

PROVIDER 8886

KP Gaithersburg Medical Center
655 Watkins Mill Road
Gaithersburg, MD 20879
240-632-4000

Medical School: Emory University
School of Medicine

Residency: Fitzsimons Army Medical
Center

Fellowship: Walter Reed Army Medical
Center

Board Status: Board Certified

Languages: None

Hospital Affiliations: Holy Cross
Germantown Hospital, Holy Cross
Hospital, Luminis Health Doctors
Community Medical Center, Suburban
Hospital, Washington Hospital Center

Gender: Female

Accepting New Patients: Yes

Age Requirements: 18 and older

Cultural Competency: Yes

ADA Accommodation: Yes

Tulsi Mehta, MD

kp.org/doctor/tulsimehta

PROVIDER 253663

KP Gaithersburg Medical Center
655 Watkins Mill Road
Gaithersburg, MD 20879
240-632-4000

Medical School: Meharry Medical
College

Residency: Hospital of the University of
Pennsylvania

Fellowship: Johns Hopkins Hospital

Board Status: Board Certified

Languages: Gujarati, Hindi

Hospital Affiliations: Holy Cross
Germantown Hospital, Holy Cross
Hospital, Reston Hospital Center,
Virginia Hospital Center

Gender: Female

Accepting New Patients: Yes

Age Requirements: 18 and older

Cultural Competency: Yes

ADA Accommodation: Yes

Prince George's County
Condado de Prince
George's

Anand Gaurang Desai, MD

kp.org/doctor/ananddesai

PROVIDER 10537

KP Largo Medical Center
1221 Mercantile Lane
Largo, MD 20774
301-618-5500

Medical School: Northeastern Ohio
Universities College of Medicine

Residency: Rush-Presbyterian-Saint
Luke's Medical Center

Fellowship: University of Wisconsin
Hospitals & Clinics

Board Status: Board Certified

Languages: None

Hospital Affiliations: Holy Cross
Germantown Hospital, Holy Cross
Hospital, Luminis Health Doctors
Community Medical Center, Suburban
Hospital, Washington Hospital Center

Gender: Male

Accepting New Patients: Yes

Age Requirements: 18 and older

Cultural Competency: Yes

ADA Accommodation: Yes

Isaac Djampouop, NP

kp.org/doctor/isaacdjampouop

PROVIDER 15396

KP Largo Medical Center
1221 Mercantile Lane
Largo, MD 20774
301-618-5500

NP School: Howard University

Board Status: Board Certified

Languages: French

Hospital Affiliations: Holy Cross
Hospital

Gender: Male

Accepting New Patients: Yes

Age Requirements: 18 and older

Cultural Competency: Yes

ADA Accommodation: Yes

Pouneh Nouri, MD

kp.org/doctor/pounehnouri

PROVIDER 273826

KP Largo Medical Center
1221 Mercantile Lane
Largo, MD 20774
301-618-5500

Medical School: Iran University of
Medical Sciences and Health Services

Residency: St. Luke's-Roosevelt
Hospital Center

Fellowship: Georgetown University
School of Medicine

Board Status: Board Certified

Languages: Farsi

Hospital Affiliations: Holy Cross
Germantown Hospital, Holy Cross
Hospital, Luminis Health Doctors
Community Medical Center, Suburban
Hospital, Washington Hospital Center

Gender: Female

Accepting New Patients: Yes

Age Requirements: 18 and older

Cultural Competency: Yes

ADA Accommodation: Yes

Anila Chaudhry Siddiqui, MD

kp.org/doctor/anilasiddiqui

PROVIDER 11069

KP Largo Medical Center
1221 Mercantile Lane
Largo, MD 20774
301-618-5500

Medical School: Louisiana State
University School of Medicine at New
Orleans

Residency: Medical Center of Louisiana

Fellowship: The George Washington
University Hospital

Board Status: Board Certified

Languages: None

Hospital Affiliations: Holy Cross
Germantown Hospital, Holy Cross
Hospital, Luminis Health Doctors
Community Medical Center, Suburban
Hospital, Washington Hospital Center

Gender: Female

Accepting New Patients: Yes

Age Requirements: 18 and older

Cultural Competency: Yes

ADA Accommodation: Yes

Haobo Zhou, MD

kp.org/doctor/haobozhou

PROVIDER 272105

KP Largo Medical Center
1221 Mercantile Lane
Largo, MD 20774
301-618-5500

Medical School: Shanghai Medical
University

Residency: Roger Williams Medical
Center

Fellowship: MedStar Georgetown
University Hospital

Board Status: Board Certified

Languages: Mandarin

Hospital Affiliations: Holy Cross
Germantown Hospital, Holy Cross
Hospital, Luminis Health Doctors
Community Medical Center, Suburban
Hospital, Washington Hospital Center

Gender: Male

Accepting New Patients: Yes

Age Requirements: 18 and older

Cultural Competency: Yes

ADA Accommodation: Yes

Neurology
Neurología

District of Columbia
Distrito de Columbia

Daniel R. Glor, MD

kp.org/doctor/danielglor

PROVIDER 7713

KP Kaiser Permanente Capitol Hill
Medical Center
700 Second St. NE
Washington, DC 20002
202-346-3000

Medical School: Johns Hopkins
University School of Medicine
Residency: Thomas Jefferson University
Hospital

Fellowship: University of Maryland
Medical System

Board Status: Board Certified

Languages: None

Hospital Affiliations: Holy Cross
Germantown Hospital, Holy Cross
Hospital, Suburban Hospital,
Washington Hospital Center

Gender: Male

Accepting New Patients: Yes

Age Requirements: 18 and older

Cultural Competency: Yes

ADA Accommodation: Yes

All doctors listed above belong to Mid-Atlantic Kaiser Permanente Medical Group.

All locations are wheelchair accessible, unless otherwise noted.

KP This doctor's practice is located in a Kaiser Permanente medical center where services such as lab, X-ray, pharmacy, vision care, and some specialists are also located.

District of Columbia
Distrito de Columbia

continued/continuación

Melvin Woodao Kong, MD
kp.org/doctor/melvinkong

PROVIDER 10372
KP Kaiser Permanente Capitol Hill Medical Center
700 Second St. NE
Washington, DC 20002
202-346-3000
Medical School: University of Calgary Faculty of Medicine
Residency: Baylor College of Medicine
Fellowship: Baylor College of Medicine
Board Status: Board Certified
Languages: None
Hospital Affiliations: Holy Cross Germantown Hospital, Holy Cross Hospital, Washington Hospital Center
Gender: Male
Accepting New Patients: Yes
Age Requirements: 18 and older
Cultural Competency: Yes
ADA Accommodation: Yes

Alpa Vashist, MD
kp.org/doctor/alpavashist

PROVIDER 305777
KP Kaiser Permanente Capitol Hill Medical Center
700 Second St. NE
Washington, DC 20002
202-346-3000
Medical School: South Gujarat University
Residency: Brookdale University Hospital and Medical Center; State University of New York Downstate Medical Center
Board Status: Board Certified
Languages: Gujarati, Hindi
Gender: Female
Accepting New Patients: Yes
Age Requirements: 18 and older
Cultural Competency: Yes
ADA Accommodation: Yes

Brigit Rose Venza, MD
kp.org/doctor/brigitvenza

PROVIDER 10877
KP Kaiser Permanente Capitol Hill Medical Center
700 Second St. NE
Washington, DC 20002
202-346-3000
Medical School: University of Rochester School of Medicine
Residency: University of Maryland Medical Center
Fellowship: University of Maryland Medical Center
Board Status: Board Certified
Languages: None
Hospital Affiliations: Holy Cross Germantown Hospital, Holy Cross Hospital, Suburban Hospital, Washington Hospital Center
Gender: Female
Accepting New Patients: Yes
Age Requirements: 18 and older
Cultural Competency: Yes
ADA Accommodation: Yes

Maryland

Baltimore County
Condado de Baltimore

Josilane Moura Miranda, MD
kp.org/doctor/josilanemiranda

PROVIDER 11137
KP Lutherville-Timonium Medical Center
2391 Greenspring Drive
Timonium, MD 21093
410-847-3000
Medical School: New York Medical College
Residency: Hartford Hospital
Fellowship: University of Maryland Medical Center
Board Status: Board Certified
Languages: Portuguese, Spanish
Hospital Affiliations: Baltimore Washington Medical Center, Greater Baltimore Medical Center
Gender: Female
Accepting New Patients: Yes
Age Requirements: 18 and older
Cultural Competency: Yes
ADA Accommodation: Yes

Jason David Rosenberg, MD
kp.org/doctor/jasonrosenberg

PROVIDER 235787
KP Lutherville-Timonium Medical Center
2391 Greenspring Drive
Timonium, MD 21093
410-847-3000
KP South Baltimore County Medical Center
1701 Twin Springs Road
Halethorpe, MD 21227
410-737-5000
Medical School: Harvard Medical School
Residency: Johns Hopkins Hospital
Board Status: Board Certified
Languages: None
Hospital Affiliations: Baltimore Washington Medical Center, Greater Baltimore Medical Center
Gender: Male
Accepting New Patients: Yes
Age Requirements: 18 and older
Cultural Competency: Yes
ADA Accommodation: Yes

Syed Afraz Salahuddin, MD
kp.org/doctor/syedsalahuddin

PROVIDER 11201
KP South Baltimore County Medical Center
1701 Twin Springs Road
Halethorpe, MD 21227
410-737-5000
Medical School: Dow Medical College
Residency: Virginia Commonwealth University Medical Center
Fellowship: Virginia Commonwealth University Medical Center
Board Status: Board Certified
Languages: Hindi, Urdu
Hospital Affiliations: Baltimore Washington Medical Center, Greater Baltimore Medical Center
Gender: Male
Accepting New Patients: Yes
Age Requirements: 18 and older
Cultural Competency: Yes
ADA Accommodation: Yes

Montgomery County
Condado de Montgomery

Ella A. Akkerman, MD
kp.org/doctor/ellaakkerman

PROVIDER 11208
KP Gaithersburg Medical Center
655 Watkins Mill Road
Gaithersburg, MD 20879
240-632-4000
Medical School: University of Virginia School of Medicine
Residency: Milton S. Hershey Medical Center
Fellowship: Hahnemann University Hospital (Drexel-Hahnemann)
Board Status: Board Certified
Languages: Russian
Hospital Affiliations: Holy Cross Germantown Hospital, Holy Cross Hospital, Suburban Hospital, Washington Hospital Center
Gender: Female
Accepting New Patients: Yes
Age Requirements: 18 and older
Cultural Competency: Yes
ADA Accommodation: Yes

Nidhi Gupta, MD
kp.org/doctor/nidhigupta

PROVIDER 15056
KP Gaithersburg Medical Center
655 Watkins Mill Road
Gaithersburg, MD 20879
240-632-4000
Medical School: Government Medical College Chandigarh
Residency: State University of New York @ Stony Brook
Fellowship: National Institutes of Health; NewYork-Presbyterian Hospital
Board Status: Board Certified
Languages: Hindi
Hospital Affiliations: Holy Cross Germantown Hospital, Holy Cross Hospital, Suburban Hospital, Washington Hospital Center
Gender: Female
Accepting New Patients: Yes
Age Requirements: 18 and older
Cultural Competency: Yes
ADA Accommodation: Yes

Todos los médicos anteriormente mencionados pertenecen a Mid-Atlantic Kaiser Permanente Medical Group.

Todos los lugares cuentan con accesos para sillas de ruedas, a menos que se indique lo contrario

KP El consultorio de este médico está ubicado en un centro médico de Kaiser Permanente donde se encuentran servicios como laboratorio, radiografías, farmacia, atención de la vista y algunos especialistas

Montgomery County
Condado de Montgomery

continued/continuación

Natalia Maria Llanes, MD
kp.org/doctor/nataliallanes

PROVIDER 18194
KP Gaithersburg Medical Center
655 Watkins Mill Road
Gaithersburg, MD 20879
240-632-4000
Medical School: Georgetown University School of Medicine
Residency: MedStar Georgetown University Hospital
Fellowship: National Institutes of Health
Board Status: Board Certified
Languages: Spanish
Gender: Female
Accepting New Patients: Yes
Age Requirements: 18 and older
Cultural Competency: Yes
ADA Accommodation: Yes

Ejaz Shamim, MD
kp.org/doctor/ejazshamim

PROVIDER 279677
KP Gaithersburg Medical Center
655 Watkins Mill Road
Gaithersburg, MD 20879
240-632-4000
Medical School: Dow Medical College
Residency: MedStar Georgetown University Hospital
Fellowship: National Institutes of Health
Board Status: Board Certified
Languages: Hindi, Urdu
Hospital Affiliations: Holy Cross Germantown Hospital, Holy Cross Hospital, Suburban Hospital, Washington Hospital Center
Gender: Male
Accepting New Patients: Yes
Age Requirements: 18 and older
Cultural Competency: Yes
ADA Accommodation: Yes

Brigit Rose Venza, MD
kp.org/doctor/brigitvenza

PROVIDER 10877
KP Gaithersburg Medical Center
655 Watkins Mill Road
Gaithersburg, MD 20879
240-632-4000
Medical School: University of Rochester School of Medicine
Residency: University of Maryland Medical Center
Fellowship: University of Maryland Medical Center
Board Status: Board Certified
Languages: None
Hospital Affiliations: Holy Cross Germantown Hospital, Holy Cross Hospital, Suburban Hospital, Washington Hospital Center
Gender: Female
Accepting New Patients: Yes
Age Requirements: 18 and older
Cultural Competency: Yes
ADA Accommodation: Yes

Prince George's County
Condado de Prince George's

Ella A. Akkerman, MD
kp.org/doctor/ellaakkerman

PROVIDER 11208
KP Largo Medical Center
1221 Mercantile Lane
Largo, MD 20774
301-618-5500
Medical School: University of Virginia School of Medicine
Residency: Milton S. Hershey Medical Center
Fellowship: Hahnemann University Hospital (Drexel-Hahnemann)
Board Status: Board Certified
Languages: Russian
Hospital Affiliations: Holy Cross Germantown Hospital, Holy Cross Hospital, Suburban Hospital, Washington Hospital Center
Gender: Female
Accepting New Patients: Yes
Age Requirements: 18 and older
Cultural Competency: Yes
ADA Accommodation: Yes

Daniel R. Glor, MD
kp.org/doctor/danielglor

PROVIDER 7713
KP Largo Medical Center
1221 Mercantile Lane
Largo, MD 20774
301-618-5500
Medical School: Johns Hopkins University School of Medicine
Residency: Thomas Jefferson University Hospital
Fellowship: University of Maryland Medical System
Board Status: Board Certified
Languages: None
Hospital Affiliations: Holy Cross Germantown Hospital, Holy Cross Hospital, Suburban Hospital, Washington Hospital Center
Gender: Male
Accepting New Patients: Yes
Age Requirements: 18 and older
Cultural Competency: Yes
ADA Accommodation: Yes

Nidhi Gupta, MD
kp.org/doctor/nidhigupta

PROVIDER 15056
KP Largo Medical Center
1221 Mercantile Lane
Largo, MD 20774
301-618-5500
Medical School: Government Medical College Chandigarh
Residency: State University of New York @ Stony Brook
Fellowship: National Institutes of Health; NewYork-Presbyterian Hospital
Board Status: Board Certified
Languages: Hindi
Hospital Affiliations: Holy Cross Germantown Hospital, Holy Cross Hospital, Suburban Hospital, Washington Hospital Center
Gender: Female
Accepting New Patients: Yes
Age Requirements: 18 and older
Cultural Competency: Yes
ADA Accommodation: Yes

Melvin Woodao Kong, MD
kp.org/doctor/melvinkong

PROVIDER 10372
KP Largo Medical Center
1221 Mercantile Lane
Largo, MD 20774
301-618-5500
Medical School: University of Calgary Faculty of Medicine
Residency: Baylor College of Medicine
Fellowship: Baylor College of Medicine
Board Status: Board Certified
Languages: None
Hospital Affiliations: Holy Cross Germantown Hospital, Holy Cross Hospital, Washington Hospital Center
Gender: Male
Accepting New Patients: Yes
Age Requirements: 18 and older
Cultural Competency: Yes
ADA Accommodation: Yes

Natalia Maria Llanes, MD
kp.org/doctor/nataliallanes

PROVIDER 18194
KP Largo Medical Center
1221 Mercantile Lane
Largo, MD 20774
301-618-5500
Medical School: Georgetown University School of Medicine
Residency: MedStar Georgetown University Hospital
Fellowship: National Institutes of Health
Board Status: Board Certified
Languages: Spanish
Gender: Female
Accepting New Patients: Yes
Age Requirements: 18 and older
Cultural Competency: Yes
ADA Accommodation: Yes

Ejaz Shamim, MD
kp.org/doctor/ejazshamim

PROVIDER 279677
KP Largo Medical Center
1221 Mercantile Lane
Largo, MD 20774
301-618-5500
Medical School: Dow Medical College
Residency: MedStar Georgetown University Hospital
Fellowship: National Institutes of Health
Board Status: Board Certified
Languages: Hindi, Urdu
Hospital Affiliations: Holy Cross Germantown Hospital, Holy Cross Hospital, Suburban Hospital, Washington Hospital Center
Gender: Male
Accepting New Patients: Yes
Age Requirements: 18 and older
Cultural Competency: Yes
ADA Accommodation: Yes

All doctors listed above belong to Mid-Atlantic Kaiser Permanente Medical Group.

All locations are wheelchair accessible, unless otherwise noted.

KP This doctor's practice is located in a Kaiser Permanente medical center where services such as lab, X-ray, pharmacy, vision care, and some specialists are also located.

Nutrition
Nutrición

District of Columbia
Distrito de Columbia

Stephanie Bowles-Jenkins, RD

PROVIDER 16404
KP Kaiser Permanente Capitol Hill Medical Center
700 Second St. NE
Washington, DC 20002
202-346-3000
Languages: None
Gender: Female
Accepting New Patients: Yes
Age Requirements: All ages
Cultural Competency: Yes
ADA Accommodation: Yes

Monica R. Cicchini, RD

PROVIDER 19556
KP Kaiser Permanente Capitol Hill Medical Center
700 Second St. NE
Washington, DC 20002
202-346-3000
Languages: None
Gender: Female
Accepting New Patients: Yes
Age Requirements: All ages
Cultural Competency: Yes
ADA Accommodation: Yes

Nina Kolbe, RD

PROVIDER 15103
KP Kaiser Permanente Capitol Hill Medical Center
700 Second St. NE
Washington, DC 20002
202-346-3000
Languages: None
Gender: Female
Accepting New Patients: Yes
Age Requirements: All ages
Cultural Competency: Yes
ADA Accommodation: Yes

Tamela J. Mack, RD

PROVIDER 11568
KP Kaiser Permanente Capitol Hill Medical Center
700 Second St. NE
Washington, DC 20002
202-346-3000
Languages: None
Gender: Female
Accepting New Patients: Yes
Age Requirements: All ages
Cultural Competency: Yes
ADA Accommodation: Yes

Sidney N. Smith, RD

PROVIDER 19739
KP Kaiser Permanente Capitol Hill Medical Center
700 Second St. NE
Washington, DC 20002
202-346-3000
Languages: None
Gender: Female
Accepting New Patients: Yes
Age Requirements: All ages
Cultural Competency: Yes
ADA Accommodation: Yes

Maryland

Baltimore County
Condado de Baltimore

Geanine A. Calfo, RD

PROVIDER 6429
KP Woodlawn Medical Center
7141 Security Blvd.
Baltimore, MD 21244
443-663-6000
Languages: None
Gender: Female
Accepting New Patients: Yes
Age Requirements: All ages
Cultural Competency: Yes
ADA Accommodation: Yes

Alexis Law, RD

PROVIDER 18900
KP White Marsh Medical Center
4920 Campbell Blvd.
Nottingham, MD 21236
410-933-7600
Languages: None
Gender: Female
Accepting New Patients: Yes
Age Requirements: All ages
Cultural Competency: Yes
ADA Accommodation: Yes

Jennifer Ratta, RD

PROVIDER 15834
KP Woodlawn Medical Center
7141 Security Blvd.
Baltimore, MD 21244
443-663-6000
Languages: None
Gender: Female
Accepting New Patients: Yes
Age Requirements: All ages
Cultural Competency: Yes
ADA Accommodation: Yes

Angela Schweikert, RD

PROVIDER 15392
KP White Marsh Medical Center
4920 Campbell Blvd.
Nottingham, MD 21236
410-933-7600
Languages: None
Gender: Female
Accepting New Patients: Yes
Age Requirements: All ages
Cultural Competency: Yes
ADA Accommodation: Yes

Vanessa Valero, RD

PROVIDER 16884
KP White Marsh Medical Center
4920 Campbell Blvd.
Nottingham, MD 21236
410-933-7600
Languages: None
Gender: Female
Accepting New Patients: Yes
Age Requirements: All ages
Cultural Competency: Yes
ADA Accommodation: Yes

Rosemary N. Wachira, RD

PROVIDER 13425
KP Woodlawn Medical Center
7141 Security Blvd.
Baltimore, MD 21244
443-663-6000
Languages: None
Gender: Female
Accepting New Patients: Yes
Age Requirements: All ages
Cultural Competency: Yes
ADA Accommodation: Yes

Montgomery County
Condado de Montgomery

Kendra F. Epstein, RD

PROVIDER 14185
KP Gaithersburg Medical Center
655 Watkins Mill Road
Gaithersburg, MD 20879
240-632-4000
Languages: None
Gender: Female
Accepting New Patients: Yes
Age Requirements: All ages
Cultural Competency: Yes
ADA Accommodation: Yes

Mary L. Farivari, RD

PROVIDER 4807
KP Gaithersburg Medical Center
655 Watkins Mill Road
Gaithersburg, MD 20879
240-632-4000
Languages: None
Gender: Female
Accepting New Patients: Yes
Age Requirements: All ages
Cultural Competency: Yes
ADA Accommodation: Yes

Arica Fratarcangeli, RD

PROVIDER 15190
KP Physician's Office Building - Holy Cross Hospital
1400 Forest Glen Road
Suite 330
Silver Spring, MD 20910
301-905-3600
Languages: None
Gender: Female
Accepting New Patients: Yes
Age Requirements: All ages
Cultural Competency: Yes
ADA Accommodation: Yes

Caitlyn C. Lazorka, RD

PROVIDER 19534
KP Gaithersburg Medical Center
655 Watkins Mill Road
Gaithersburg, MD 20879
240-632-4000
Languages: None
Gender: Female
Accepting New Patients: Yes
Age Requirements: All ages
Cultural Competency: Yes
ADA Accommodation: Yes

Emina S. Ong, RD

PROVIDER 17113
KP Gaithersburg Medical Center
655 Watkins Mill Road
Gaithersburg, MD 20879
240-632-4000
Languages: None
Gender: Female
Accepting New Patients: Yes
Age Requirements: All ages
Cultural Competency: Yes
ADA Accommodation: Yes

Todos los médicos anteriormente mencionados pertenecen a Mid-Atlantic Kaiser Permanente Medical Group.

Todos los lugares cuentan con accesos para sillas de ruedas, a menos que se indique lo contrario

KP El consultorio de este médico está ubicado en un centro médico de Kaiser Permanente donde se encuentran servicios como laboratorio, radiografías, farmacia, atención de la vista y algunos especialistas

Montgomery County
Condado de Montgomery

continued/continuación

Ana R. Pierelli, RD

PROVIDER 13802
KP Physician's Office Building - Holy Cross Hospital
1400 Forest Glen Road
Suite 330
Silver Spring, MD 20910
301-905-3600
Languages: None
Gender: Female
Accepting New Patients: Yes
Age Requirements: All ages
Cultural Competency: Yes
ADA Accommodation: Yes

Wendy L. Weisblatt, RD

PROVIDER 18909
KP Gaithersburg Medical Center
655 Watkins Mill Road
Gaithersburg, MD 20879
240-632-4000
Languages: None
Gender: Female
Accepting New Patients: Yes
Age Requirements: All ages
Cultural Competency: Yes
ADA Accommodation: Yes

Katie G. Yang, RD

PROVIDER 13150
KP Physician's Office Building - Holy Cross Hospital
1400 Forest Glen Road
Suite 330
Silver Spring, MD 20910
301-905-3600
Languages: None
Gender: Female
Accepting New Patients: Yes
Age Requirements: All ages
Cultural Competency: Yes
ADA Accommodation: Yes

Prince George's County
Condado de Prince George's

Michelle Buckingham, RD

PROVIDER 16357
KP Largo Medical Center
1221 Mercantile Lane
Largo, MD 20774
301-618-5500
Languages: None
Gender: Female
Accepting New Patients: Yes
Age Requirements: All ages
Cultural Competency: Yes
ADA Accommodation: Yes

Jessica V. Davis, RD

PROVIDER 15693
KP Largo Medical Center
1221 Mercantile Lane
Largo, MD 20774
301-618-5500
Languages: None
Gender: Female
Accepting New Patients: Yes
Age Requirements: All ages
Cultural Competency: Yes
ADA Accommodation: Yes

Mary K. McFalls, RD

PROVIDER 292713
KP Largo Medical Center
1221 Mercantile Lane
Largo, MD 20774
301-618-5500
Languages: None
Gender: Female
Accepting New Patients: Yes
Age Requirements: All ages
Cultural Competency: Yes
ADA Accommodation: Yes

Veena K. Rajpal, RD

PROVIDER 18701
KP Largo Medical Center
1221 Mercantile Lane
Largo, MD 20774
301-618-5500
Languages: None
Gender: Female
Accepting New Patients: Yes
Age Requirements: All ages
Cultural Competency: Yes
ADA Accommodation: Yes

Stephany Venero, RD

PROVIDER 17825
KP Largo Medical Center
1221 Mercantile Lane
Largo, MD 20774
301-618-5500
Languages: None
Gender: Female
Accepting New Patients: Yes
Age Requirements: All ages
Cultural Competency: Yes
ADA Accommodation: Yes

Occupational therapy
Terapia ocupacional

District of Columbia
Distrito de Columbia

Mara G. Levy, OT

kp.org/doctor/maralevy
PROVIDER 254164
KP Kaiser Permanente Capitol Hill Medical Center
700 Second St. NE
Washington, DC 20002
202-346-3000
Languages: None
Gender: Female
Accepting New Patients: Yes
Age Requirements: 21 and older
Cultural Competency: Yes
ADA Accommodation: Yes

Keren Rannekleiv, OT

kp.org/doctor/kerenrannekleiv
PROVIDER 13875
KP Kaiser Permanente Capitol Hill Medical Center
700 Second St. NE
Washington, DC 20002
202-346-3000
Languages: None
Gender: Female
Accepting New Patients: Yes
Age Requirements: 21 and older
Cultural Competency: Yes
ADA Accommodation: Yes

Maryland

Baltimore County
Condado de Baltimore

Arielle Gout, OT

PROVIDER 19198
KP Woodlawn Medical Center
7141 Security Blvd.
Baltimore, MD 21244
443-663-6000
Languages: None
Gender: Female
Accepting New Patients: Yes
Age Requirements: 21 and older
Cultural Competency: Yes
ADA Accommodation: Yes

Mai Ling Malloy, OT

kp.org/doctor/maimalloy
PROVIDER 15547
KP Woodlawn Medical Center
7141 Security Blvd.
Baltimore, MD 21244
443-663-6000
Languages: None
Gender: Female
Accepting New Patients: Yes
Age Requirements: 21 and older
Cultural Competency: Yes
ADA Accommodation: Yes

Mirela L. Sasuclark, OT

PROVIDER 13488
KP Woodlawn Medical Center
7141 Security Blvd.
Baltimore, MD 21244
443-663-6000
Languages: None
Gender: Female
Accepting New Patients: Yes
Age Requirements: 21 and older
Cultural Competency: Yes
ADA Accommodation: Yes

Jennifer Wade, OT

kp.org/doctor/jenniferwade
PROVIDER 17317
KP Woodlawn Medical Center
7141 Security Blvd.
Baltimore, MD 21244
443-663-6000
Languages: None
Gender: Female
Accepting New Patients: Yes
Age Requirements: 21 and older
Cultural Competency: Yes
ADA Accommodation: Yes

Montgomery County
Condado de Montgomery

Michael Centra, OT

PROVIDER 405554
KP Gaithersburg Medical Center
655 Watkins Mill Road
Gaithersburg, MD 20879
240-632-4000
Languages: None
Gender: Male
Accepting New Patients: Yes
Age Requirements: 21 and older
Cultural Competency: Yes
ADA Accommodation: Yes

All doctors listed above belong to Mid-Atlantic Kaiser Permanente Medical Group.

All locations are wheelchair accessible, unless otherwise noted.

KP This doctor's practice is located in a Kaiser Permanente medical center where services such as lab, X-ray, pharmacy, vision care, and some specialists are also located.

Montgomery County
Condado de Montgomery
continued/continuación

Timothy A. Devlin, OT
kp.org/doctor/timothydevlin

PROVIDER 11689
KP Gaithersburg Medical Center
655 Watkins Mill Road
Gaithersburg, MD 20879
240-632-4000
Languages: None
Gender: Male
Accepting New Patients: Yes
Age Requirements: 21 and older
Cultural Competency: Yes
ADA Accommodation: Yes

Diane Sharr, OT
kp.org/doctor/dianesharr

PROVIDER 16778
KP Gaithersburg Medical Center
655 Watkins Mill Road
Gaithersburg, MD 20879
240-632-4000
Languages: None
Gender: Female
Accepting New Patients: Yes
Age Requirements: 21 and older
Cultural Competency: Yes
ADA Accommodation: Yes

Prince George's County
Condado de Prince
George's

Monica Fish, OT

PROVIDER 224953
KP Kaiser Permanente Lanham
Rehab Center
4400 Forbes Blvd., Suite C
Lanham, MD 20706
301-618-5695
Languages: None
Gender: Female
Accepting New Patients: Yes
Age Requirements: 21 and older
Cultural Competency: Yes
ADA Accommodation: Yes

April D. Goldsborough, OT
kp.org/doctor/aprilgoldsborough

PROVIDER 7270
KP Largo Medical Center
1221 Mercantile Lane
Largo, MD 20774
301-618-5500
Languages: None
Gender: Female
Accepting New Patients: Yes
Age Requirements: 21 and older
Cultural Competency: Yes
ADA Accommodation: Yes

Oncology hematology
Oncología y
hematología

District of Columbia
Distrito de Columbia

Bogdan Dumitriu, MD
kp.org/doctor/bogdandumitriu

PROVIDER 15115
KP Kaiser Permanente Capitol Hill
Medical Center
700 Second St. NE
Washington, DC 20002
202-346-3000
Medical School: Carol Davila University
School of Medicine
Residency: Cleveland Clinic
Foundation
Fellowship: National Institutes of
Health
Board Status: Board Certified
Languages: Romanian, Spanish
Hospital Affiliations: Holy Cross
Hospital, Suburban Hospital,
Washington Hospital Center
Gender: Male
Accepting New Patients: Yes
Age Requirements: 18 and older
Cultural Competency: Yes
ADA Accommodation: Yes

Leon Christopher Hwang, MD
kp.org/doctor/leonhwang

PROVIDER 8588
KP Kaiser Permanente Capitol Hill
Medical Center
700 Second St. NE
Washington, DC 20002
202-346-3000
Medical School: Southwestern Medical
School
Residency: Johns Hopkins Bayview
Medical Center
Fellowship: Johns Hopkins Hospital
Board Status: Board Certified
Languages: None
Hospital Affiliations: Holy Cross
Germantown Hospital, Holy Cross
Hospital, Suburban Hospital,
Washington Hospital Center
Gender: Male
Accepting New Patients: Yes
Age Requirements: 18 and older
Cultural Competency: Yes
ADA Accommodation: Yes

Piyapong Vongkovit, MD
kp.org/doctor/piyapongvongkovit

PROVIDER 10831
KP Kaiser Permanente Capitol Hill
Medical Center
700 Second St. NE
Washington, DC 20002
202-346-3000
Medical School: Ramathibodi Hospital,
Mahidol University
Residency: University of Illinois Medical
Center
Fellowship: University of Illinois
College of Medicine; University of
Illinois Medical Center
Board Status: Board Certified
Languages: None
Hospital Affiliations: Holy Cross
Germantown Hospital, Holy Cross
Hospital, Suburban Hospital,
Washington Hospital Center
Gender: Male
Accepting New Patients: Yes
Age Requirements: 18 and older
Cultural Competency: Yes
ADA Accommodation: Yes

Mian K. Khalid, MD
kp.org/doctor/miankhalid

PROVIDER 10948
KP Lutherville-Timonium
Medical Center
2391 Greenspring Drive
Timonium, MD 21093
410-847-3000
KP Woodlawn Medical Center
7141 Security Blvd.
Baltimore, MD 21244
443-663-6000
Medical School: Allama Iqbal Medical
College
Residency: College of Medicine at
Urbana
Fellowship: Northwestern Memorial
Hospital; Western Pennsylvania
Hospital
Board Status: Board Certified
Languages: Hindi, Punjabi, Urdu
Hospital Affiliations: Baltimore
Washington Medical Center, Greater
Baltimore Medical Center
Gender: Male
Accepting New Patients: Yes
Age Requirements: 18 and older
Cultural Competency: Yes
ADA Accommodation: Yes

Maryland

Baltimore County
Condado de Baltimore

Emily K. Fay, MD
kp.org/doctor/emilyfay

PROVIDER 18714
KP Lutherville-Timonium
Medical Center
2391 Greenspring Drive
Timonium, MD 21093
410-847-3000
KP Woodlawn Medical Center
7141 Security Blvd.
Baltimore, MD 21244
443-663-6000
Medical School: Sidney Kimmel
Medical College at Thomas Jefferson
University
Residency: University of Maryland
Medical Center
Fellowship: Oregon Health and
Sciences University Hospital
Board Status: Not Certified
Languages: None
Gender: Female
Accepting New Patients: Yes
Age Requirements: 18 and older
Cultural Competency: Yes
ADA Accommodation: Yes

Shanique Racquel Palmer, MD
kp.org/doctor/shaniquepalmer

PROVIDER 16110
KP Lutherville-Timonium
Medical Center
2391 Greenspring Drive
Timonium, MD 21093
410-847-3000
KP Woodlawn Medical Center
7141 Security Blvd.
Baltimore, MD 21244
443-663-6000
Medical School: University of the West
Indies
Residency: Mayo Clinic
Fellowship: Mayo Clinic
Board Status: Board Certified
Languages: None
Hospital Affiliations: Greater Baltimore
Medical Center
Gender: Female
Accepting New Patients: Yes
Age Requirements: 18 and older
Cultural Competency: Yes
ADA Accommodation: Yes

Todos los médicos anteriormente mencionados pertenecen a Mid-Atlantic Kaiser Permanente Medical Group.

Todos los lugares cuentan con accesos para sillas de ruedas, a menos que se indique lo contrario

KP El consultorio de este médico está ubicado en un centro médico de Kaiser Permanente donde se encuentran servicios como laboratorio, radiografías, farmacia, atención de la vista y algunos especialistas

Montgomery County
Condado de Montgomery

Farhad Fakhrehani, MD
kp.org/doctor/farhadfakhrehani

PROVIDER 16026
[KP] Gaithersburg Medical Center
655 Watkins Mill Road
Gaithersburg, MD 20879
240-632-4000
Medical School: Teheran University
Residency: Mercy Health - St. Elizabeth Youngstown Hospital
Fellowship: NIH - National Cancer Institute
Board Status: Board Certified
Languages: None
Hospital Affiliations: Holy Cross Hospital, Suburban Hospital, Washington Hospital Center
Gender: Male
Accepting New Patients: Yes
Age Requirements: 18 and older
Cultural Competency: Yes
ADA Accommodation: Yes

Mahrugh Musharraf Hussain, MD
kp.org/doctor/mahrughhussain

PROVIDER 8856
[KP] Gaithersburg Medical Center
655 Watkins Mill Road
Gaithersburg, MD 20879
240-632-4000
Medical School: University of Maryland School of Medicine
Residency: Boston Medical Center
Fellowship: National Institutes of Health
Board Status: Board Certified
Languages: Bengali, Hindi
Hospital Affiliations: Holy Cross Germantown Hospital, Holy Cross Hospital, Suburban Hospital, Washington Hospital Center
Gender: Female
Accepting New Patients: Yes
Age Requirements: 18 and older
Cultural Competency: Yes
ADA Accommodation: Yes

Leon Christopher Hwang, MD
kp.org/doctor/leonhwang

PROVIDER 8588
[KP] Gaithersburg Medical Center
655 Watkins Mill Road
Gaithersburg, MD 20879
240-632-4000
Medical School: Southwestern Medical School
Residency: Johns Hopkins Bayview Medical Center
Fellowship: Johns Hopkins Hospital
Board Status: Board Certified
Languages: None
Hospital Affiliations: Holy Cross Germantown Hospital, Holy Cross Hospital, Suburban Hospital, Washington Hospital Center
Gender: Male
Accepting New Patients: Yes
Age Requirements: 18 and older
Cultural Competency: Yes
ADA Accommodation: Yes

Prince George's County
Condado de Prince George's

Bogdan Dumitriu, MD
kp.org/doctor/bogdandumitriu

PROVIDER 15115
[KP] Largo Medical Center
1221 Mercantile Lane
Largo, MD 20774
301-618-5500
Medical School: Carol Davila University School of Medicine
Residency: Cleveland Clinic Foundation
Fellowship: National Institutes of Health
Board Status: Board Certified
Languages: Romanian, Spanish
Hospital Affiliations: Holy Cross Hospital, Suburban Hospital, Washington Hospital Center
Gender: Male
Accepting New Patients: Yes
Age Requirements: 18 and older
Cultural Competency: Yes
ADA Accommodation: Yes

Leon Christopher Hwang, MD
kp.org/doctor/leonhwang

PROVIDER 8588
[KP] Largo Medical Center
1221 Mercantile Lane
Largo, MD 20774
301-618-5500
Medical School: Southwestern Medical School
Residency: Johns Hopkins Bayview Medical Center
Fellowship: Johns Hopkins Hospital
Board Status: Board Certified
Languages: None
Hospital Affiliations: Holy Cross Germantown Hospital, Holy Cross Hospital, Suburban Hospital, Washington Hospital Center
Gender: Male
Accepting New Patients: Yes
Age Requirements: 18 and older
Cultural Competency: Yes
ADA Accommodation: Yes

Idrees Mohamed Mian, MD
kp.org/doctor/idreesmian

PROVIDER 17555
[KP] Largo Medical Center
1221 Mercantile Lane
Largo, MD 20774
301-618-5500
Medical School: State University of New York at Buffalo School of Medicine
Residency: University of Texas Health Science Center
Fellowship: MD Anderson Cancer Center; National Institutes of Health
Board Status: Board Certified
Languages: None
Gender: Male
Accepting New Patients: Yes
Age Requirements: 18 and older
Cultural Competency: Yes
ADA Accommodation: Yes

Monica Peravali, MD
kp.org/doctor/monicaperavali

PROVIDER 18785
[KP] Largo Medical Center
1221 Mercantile Lane
Largo, MD 20774
301-618-5500
Medical School: University of Health Sciences Antigua
Residency: Wayne State University
Fellowship: MedStar Washington Hospital Center
Board Status: Board Certified
Languages: None
Gender: Female
Accepting New Patients: Yes
Age Requirements: 18 and older
Cultural Competency: Yes
ADA Accommodation: Yes

Elizabeth K. Pfaffenroth, MD
kp.org/doctor/elizabethpfaffenroth

PROVIDER 10749
[KP] Largo Medical Center
1221 Mercantile Lane
Largo, MD 20774
301-618-5500
Medical School: Vanderbilt University School of Medicine
Residency: Thomas Jefferson University Hospital
Fellowship: National Cancer Institute
Board Status: Board Certified
Languages: None
Hospital Affiliations: Holy Cross Germantown Hospital, Holy Cross Hospital, Suburban Hospital, Washington Hospital Center
Gender: Female
Accepting New Patients: Yes
Age Requirements: 18 and older
Cultural Competency: Yes
ADA Accommodation: Yes

Nitin Verma, MD
kp.org/doctor/nitinverma

PROVIDER 285585
[KP] Largo Medical Center
1221 Mercantile Lane
Largo, MD 20774
301-618-5500
Medical School: Vijaynagar Institute of Medical Sciences
Residency: Albert Einstein Medical Center
Fellowship: Albert Einstein Medical Center; Medical University of South Carolina
Board Status: Board Certified
Languages: Hindi
Hospital Affiliations: Holy Cross Germantown Hospital, Suburban Hospital, Washington Hospital Center
Gender: Male
Accepting New Patients: Yes
Age Requirements: 18 and older
Cultural Competency: Yes
ADA Accommodation: Yes

All doctors listed above belong to Mid-Atlantic Kaiser Permanente Medical Group.
All locations are wheelchair accessible, unless otherwise noted.

[KP] This doctor's practice is located in a Kaiser Permanente medical center where services such as lab, X-ray, pharmacy, vision care, and some specialists are also located.

Oncology surgical
Oncología quirúrgica

District of Columbia
Distrito de Columbia

Joyce Y. Wong, MD
kp.org/doctor/joycewong

PROVIDER 17433
KP Kaiser Permanente Capitol Hill Medical Center
700 Second St. NE
Washington, DC 20002
202-346-3000
Medical School: Albany Medical College
Residency: MedStar Georgetown University Hospital; Morristown Memorial Hospital
Fellowship: H. Lee Moffitt Cancer Center; Memorial Sloan-Kettering Cancer Center
Board Status: Board Certified
Languages: None
Hospital Affiliations: Holy Cross Hospital, Suburban Hospital, Virginia Hospital Center, Washington Hospital Center
Gender: Female
Accepting New Patients: Yes
Age Requirements: 18 and older
Cultural Competency: Yes
ADA Accommodation: Yes

Maryland

Baltimore County
Condado de Baltimore

David Juan, MD
kp.org/doctor/davidjuan

PROVIDER 17449
KP South Baltimore County Medical Center
1701 Twin Springs Road
Halethorpe, MD 21227
410-737-5000
Medical School: Tufts University
Residency: Memorial Health
Fellowship: Louisiana State University School of Medicine
Board Status: Board Certified
Languages: None
Hospital Affiliations: Baltimore Washington Medical Center
Gender: Male
Accepting New Patients: Yes
Age Requirements: 18 and older
Cultural Competency: Yes
ADA Accommodation: Yes

Samana H. Zulu, MD
kp.org/doctor/samanazulu

PROVIDER 204730
KP South Baltimore County Medical Center
1701 Twin Springs Road
Halethorpe, MD 21227
410-737-5000
Medical School: University of Maryland at Baltimore, School of Medicine
Residency: Howard University Hospital
Board Status: Board Certified
Languages: None
Hospital Affiliations: Baltimore Washington Medical Center, Greater Baltimore Medical Center
Gender: Male
Accepting New Patients: Yes
Age Requirements: 18 and older
Cultural Competency: Yes
ADA Accommodation: Yes

Harford County
Condado de Harford

Samana H. Zulu, MD
kp.org/doctor/samanazulu

PROVIDER 204730
KP Abingdon Medical Center
3400 Box Hill Corporate Center Drive
Suites 100 & 200
Abingdon, MD 21009
410-515-5440
Medical School: University of Maryland at Baltimore, School of Medicine
Residency: Howard University Hospital
Board Status: Board Certified
Languages: None
Hospital Affiliations: Baltimore Washington Medical Center, Greater Baltimore Medical Center
Gender: Male
Accepting New Patients: Yes
Age Requirements: 18 and older
Cultural Competency: Yes
ADA Accommodation: Yes

Montgomery County
Condado de Montgomery

Sukhyung Lee, MD
kp.org/doctor/sukhyunglee

PROVIDER 392225
KP Gaithersburg Medical Center
655 Watkins Mill Road
Gaithersburg, MD 20879
240-632-4000
KP Kensington Medical Center
10810 Connecticut Ave.
Kensington, MD 20895
301-929-7100
Medical School: Medical College of Virginia
Residency: William Beaumont Army Medical Center
Fellowship: University of Texas MD Anderson Cancer Center
Board Status: Board Certified
Languages: None
Hospital Affiliations: Holy Cross Hospital, Suburban Hospital, Virginia Hospital Center, Washington Hospital Center
Gender: Male
Accepting New Patients: Yes
Age Requirements: 18 and older
Cultural Competency: Yes
ADA Accommodation: Yes

Ophthalmology
Oftalmología

District of Columbia
Distrito de Columbia

Gregory Scott Gertner, MD
kp.org/doctor/gregorygertner

PROVIDER 10357
KP Kaiser Permanente Capitol Hill Medical Center
700 Second St. NE
Washington, DC 20002
202-346-3000
Medical School: Jefferson Medical College
Residency: George Washington University Hospital
Board Status: Board Certified
Languages: Spanish
Hospital Affiliations: Holy Cross Hospital, Suburban Hospital, Washington Hospital Center
Gender: Male
Accepting New Patients: Yes
Age Requirements: 5 and older
Cultural Competency: Yes
ADA Accommodation: Yes

Grace Elaine McGibbon, MD
kp.org/doctor/gracemcgibbon

PROVIDER 10387
KP Kaiser Permanente Capitol Hill Medical Center
700 Second St. NE
Washington, DC 20002
202-346-3000
Medical School: Howard University College of Medicine
Residency: University Hospital Case Medical Center
Board Status: Board Certified
Languages: None
Hospital Affiliations: Holy Cross Hospital, Suburban Hospital, Washington Hospital Center
Gender: Female
Accepting New Patients: Yes
Age Requirements: 5 and older
Cultural Competency: Yes
ADA Accommodation: Yes

Tracy M. Wright, MD
kp.org/doctor/tracywright

PROVIDER 14777
KP Kaiser Permanente Capitol Hill Medical Center
700 Second St. NE
Washington, DC 20002
202-346-3000
Medical School: Yale University School of Medicine
Residency: New York University Medical Center
Fellowship: Bascom Palmer Eye Institute, University of Miami Health System
Board Status: Board Certified
Languages: None
Hospital Affiliations: Holy Cross Hospital, Suburban Hospital, Washington Hospital Center
Gender: Male
Accepting New Patients: Yes
Age Requirements: 5 and older
Cultural Competency: Yes
ADA Accommodation: Yes

Todos los médicos anteriormente mencionados pertenecen a Mid-Atlantic Kaiser Permanente Medical Group.

Todos los lugares cuentan con accesos para sillas de ruedas, a menos que se indique lo contrario

KP El consultorio de este médico está ubicado en un centro médico de Kaiser Permanente donde se encuentran servicios como laboratorio, radiografías, farmacia, atención de la vista y algunos especialistas

Maryland

Anne Arundel County Condado de Anne Arundel

Alice Soung Kim, MD kp.org/doctor/alicekim

PROVIDER 17489
KP North Arundel Medical Center
7670 Quarterfield Road
Glen Burnie, MD 21061
410-508-7650
Medical School: Northeast Ohio
Medical University
Residency: University of Cincinnati
Medical Center
Fellowship: Doheny Eye Institute
Board Status: Board Certified
Languages: None
Hospital Affiliations: Greater Baltimore
Medical Center
Gender: Female
Accepting New Patients: Yes
Age Requirements: 5 and older
Cultural Competency: Yes
ADA Accommodation: Yes

Baltimore County Condado de Baltimore

Eva Devience, MD kp.org/doctor/evadevience

PROVIDER 18004
KP Woodlawn Medical Center
7141 Security Blvd.
Baltimore, MD 21244
443-663-6000
Medical School: Columbia University
College of Physicians and Surgeons
Residency: University of Maryland
Medical Center
Fellowship: West Virginia University
Board Status: Board Certified
Languages: None
Hospital Affiliations: Greater Baltimore
Medical Center
Gender: Female
Accepting New Patients: Yes
Age Requirements: 5 and older
Cultural Competency: Yes
ADA Accommodation: Yes

Xu He, MD

PROVIDER 405990
KP Lutherville-Timonium
Medical Center
2391 Greenspring Drive
Timonium, MD 21093
410-847-3000
KP Woodlawn Medical Center
7141 Security Blvd.
Baltimore, MD 21244
443-663-6000
Board Status: Not Certified
Languages: None
Gender: Female
Accepting New Patients: Yes
Age Requirements: 5 and older
Cultural Competency: Yes
ADA Accommodation: Yes

Kenneth Chidi Olumba, MD kp.org/doctor/kennetholumba

PROVIDER 14198
KP Lutherville-Timonium
Medical Center
2391 Greenspring Drive
Timonium, MD 21093
410-847-3000
Medical School: New York Medical
College
Residency: State University of New
York - Brooklyn
Fellowship: Louisiana State University
Health Science Center-University
Hospital
Board Status: Board Certified
Languages: None
Hospital Affiliations: Baltimore
Washington Medical Center, Greater
Baltimore Medical Center
Gender: Male
Accepting New Patients: Yes
Age Requirements: 5 and older
Cultural Competency: Yes
ADA Accommodation: Yes

Vasiliki Poulaki, MD kp.org/doctor/vasilikipoulaki

PROVIDER 19291
KP Woodlawn Medical Center
7141 Security Blvd.
Baltimore, MD 21244
443-663-6000
Medical School: University of Athens
Medical School
Residency: Massachusetts Eye & Ear
Infirmary
Fellowship: Massachusetts Eye & Ear
Infirmary
Board Status: Board Certified
Languages: None
Gender: Female
Accepting New Patients: Yes
Age Requirements: 5 and older
Cultural Competency: Yes
ADA Accommodation: Yes

Lazaros Themistocles Volikas, MD

PROVIDER 8964
kp.org/doctor/lazarosvolikas
PROVIDER 8964
KP Lutherville-Timonium
Medical Center
2391 Greenspring Drive
Timonium, MD 21093
410-847-3000
Medical School: Pennsylvania State
University College of Medicine
Residency: MedStar Georgetown
University Hospital
Board Status: Board Certified
Languages: None
Hospital Affiliations: Baltimore
Washington Medical Center, Greater
Baltimore Medical Center
Gender: Male
Accepting New Patients: Yes
Age Requirements: 5 and older
Cultural Competency: Yes
ADA Accommodation: Yes

Montgomery County Condado de Montgomery

Bogdan Florin Alexandrescu, MD kp.org/doctor/bogdanalexandrescu

PROVIDER 11730
KP Kensington Medical Center
10810 Connecticut Ave.
Kensington, MD 20895
301-929-7100
Medical School: University of California
- San Diego
Residency: Columbia Presbyterian
Medical Center
Fellowship: Irvine Medical Center
Board Status: Board Certified
Languages: Romanian, Spanish
Hospital Affiliations: Holy Cross
Hospital, Suburban Hospital,
Washington Hospital Center
Gender: Male
Accepting New Patients: Yes
Age Requirements: 5 and older
Cultural Competency: Yes
ADA Accommodation: Yes

Jonathan Scott Collins, MD kp.org/doctor/jonathancollins

PROVIDER 251195
KP Gaithersburg Medical Center
655 Watkins Mill Road
Gaithersburg, MD 20879
240-632-4000
KP Kensington Medical Center
10810 Connecticut Ave.
Kensington, MD 20895
301-929-7100
Medical School: The Uniformed
Services University of the Health
Sciences
Residency: National Naval Medical
Center; Naval Hospital
Board Status: Board Certified
Languages: None
Hospital Affiliations: Holy Cross
Hospital, Suburban Hospital,
Washington Hospital Center
Gender: Male
Accepting New Patients: Yes
Age Requirements: 5 and older
Cultural Competency: Yes
ADA Accommodation: Yes

Stephen Leo Facchina, MD kp.org/doctor/stephenfacchina

PROVIDER 19485
KP Gaithersburg Medical Center
655 Watkins Mill Road
Gaithersburg, MD 20879
240-632-4000
Board Status: Board Certified
Languages: None
Gender: Male
Accepting New Patients: Yes
Age Requirements: 5 and older
Cultural Competency: Yes
ADA Accommodation: Yes

Tim B. Hopkins, MD kp.org/doctor/timhopkins

PROVIDER 13401
KP Kensington Medical Center
10810 Connecticut Ave.
Kensington, MD 20895
301-929-7100
Medical School: Hahnemann University
School of Medicine
Residency: Naval Medical Center
Fellowship: University of Pennsylvania
Scheie Eye Institute
Board Status: Board Certified
Languages: None
Hospital Affiliations: Holy Cross
Hospital, Suburban Hospital,
Washington Hospital Center
Gender: Male
Accepting New Patients: Yes
Age Requirements: 5 and older
Cultural Competency: Yes
ADA Accommodation: Yes

All doctors listed above belong to Mid-Atlantic Kaiser Permanente Medical Group.
All locations are wheelchair accessible, unless otherwise noted.

KP This doctor's practice is located in a Kaiser Permanente medical center where services such as lab, X-ray, pharmacy, vision care, and some specialists are also located.

Montgomery County
Condado de Montgomery

continued/continuación

Jennifer Hyunsook Kim, MD
kp.org/doctor/jenniferkim

PROVIDER 13725

KP Gaithersburg Medical Center
655 Watkins Mill Road
Gaithersburg, MD 20879
240-632-4000

KP Kensington Medical Center
10810 Connecticut Ave.
Kensington, MD 20895
301-929-7100
Medical School: University of Pennsylvania School of Medicine
Residency: Wills Eye Hospital
Fellowship: Duke University Hospital
Board Status: Board Certified
Languages: Korean

Hospital Affiliations: Holy Cross Hospital, Suburban Hospital, Washington Hospital Center
Gender: Female
Accepting New Patients: Yes
Age Requirements: 5 and older
Cultural Competency: Yes
ADA Accommodation: Yes

Benjamin De Magno, MD
kp.org/doctor/benjaminmagno

PROVIDER 8631

KP Gaithersburg Medical Center
655 Watkins Mill Road
Gaithersburg, MD 20879
240-632-4000

KP Kensington Medical Center
10810 Connecticut Ave.
Kensington, MD 20895
301-929-7100
Medical School: University of the Philippines System, College of Medicine

Residency: Philippine General Hospital; Washington National Eye Center
Fellowship: National Eye Institute
Board Status: Board Certified
Languages: Tagalog
Hospital Affiliations: Holy Cross Hospital, Suburban Hospital, Washington Hospital Center
Gender: Male
Accepting New Patients: Yes
Age Requirements: 5 and older
Cultural Competency: Yes
ADA Accommodation: Yes

Ronak Sandeep Patel, MD
kp.org/doctor/ronakpatel

PROVIDER 18256

KP Kensington Medical Center
10810 Connecticut Ave.
Kensington, MD 20895
301-929-7100

Medical School: Louisiana State University School of Medicine in New Orleans
Residency: Louisiana State University School of Medicine in New Orleans
Fellowship: Baylor College of Medicine
Board Status: Board Certified
Languages: None
Hospital Affiliations: Holy Cross Hospital, Suburban Hospital, Washington Hospital Center
Gender: Male
Accepting New Patients: Yes
Age Requirements: 5 and older
Cultural Competency: Yes
ADA Accommodation: Yes

Omayya Hussein Youssef, MD
kp.org/doctor/omayyayoussef

PROVIDER 17141

KP Gaithersburg Medical Center
655 Watkins Mill Road
Gaithersburg, MD 20879
240-632-4000

Medical School: Uniformed Services University of the Health Sciences
Residency: Walter Reed Army Medical Center
Fellowship: Wills Eye Hospital
Board Status: Board Certified
Languages: None
Hospital Affiliations: Holy Cross Hospital, Suburban Hospital, Washington Hospital Center
Gender: Male
Accepting New Patients: Yes
Age Requirements: 5 and older
Cultural Competency: Yes
ADA Accommodation: Yes

Prince George's County
Condado de Prince George's

Michael Ernest Korchak, MD
kp.org/doctor/michaelkorchak

PROVIDER 16076

KP Largo Medical Center
1221 Mercantile Lane
Largo, MD 20774
301-618-5500

Medical School: Georgetown University School of Medicine
Residency: MedStar Georgetown University Hospital
Fellowship: Weill Cornell Medical College

Board Status: Board Certified
Languages: None
Hospital Affiliations: Holy Cross Hospital, Suburban Hospital, Washington Hospital Center
Gender: Male
Accepting New Patients: Yes
Age Requirements: 5 and older
Cultural Competency: Yes
ADA Accommodation: Yes

Grace Elaine McGibbon, MD
kp.org/doctor/gracemcgibbon

PROVIDER 10387

KP Marlow Heights Medical Center
5100 Auth Way
Suitland, MD 20746
301-702-5000

Medical School: Howard University College of Medicine
Residency: University Hospital Case Medical Center
Board Status: Board Certified
Languages: None
Hospital Affiliations: Holy Cross Hospital, Suburban Hospital, Washington Hospital Center
Gender: Female
Accepting New Patients: Yes
Age Requirements: 5 and older
Cultural Competency: Yes
ADA Accommodation: Yes

Metasebia Tadios Munie, MD
kp.org/doctor/metasebiamunie

PROVIDER 15296

KP Largo Medical Center
1221 Mercantile Lane
Largo, MD 20774
301-618-5500

Medical School: University of Vermont College of Medicine
Residency: Henry Ford Hospital; Wayne State University School of Medicine
Fellowship: The University of Michigan
Board Status: Board Certified
Languages: None
Hospital Affiliations: Holy Cross Hospital, Suburban Hospital, Washington Hospital Center
Gender: Female
Accepting New Patients: Yes
Age Requirements: 5 and older
Cultural Competency: Yes
ADA Accommodation: Yes

Vasiliki Poulaki, MD
kp.org/doctor/vasilikipoulaki

PROVIDER 19291

KP Largo Medical Center
1221 Mercantile Lane
Largo, MD 20774
301-618-5500

Medical School: University of Athens Medical School
Residency: Massachusetts Eye & Ear Infirmary
Fellowship: Massachusetts Eye & Ear Infirmary
Board Status: Board Certified
Languages: None
Gender: Female
Accepting New Patients: Yes
Age Requirements: 5 and older
Cultural Competency: Yes
ADA Accommodation: Yes

Todos los médicos anteriormente mencionados pertenecen a Mid-Atlantic Kaiser Permanente Medical Group.

Todos los lugares cuentan con accesos para sillas de ruedas, a menos que se indique lo contrario

KP El consultorio de este médico está ubicado en un centro médico de Kaiser Permanente donde se encuentran servicios como laboratorio, radiografías, farmacia, atención de la vista y algunos especialistas

Prince George's County
Condado de Prince
George's *continued/continuación*

Howard Ian Savage, MD
kp.org/doctor/howardsavage

PROVIDER 8253
KP Largo Medical Center
1221 Mercantile Lane
Largo, MD 20774
301-618-5500

KP Marlow Heights Medical Center
5100 Auth Way
Suitland, MD 20746
301-702-5000
Medical School: University of North Carolina at Chapel Hill School of Medicine
Residency: Greater Baltimore Medical Center
Board Status: Board Certified
Languages: Spanish
Hospital Affiliations: Holy Cross Hospital, Suburban Hospital, Washington Hospital Center
Gender: Male
Accepting New Patients: Yes
Age Requirements: 5 and older
Cultural Competency: Yes
ADA Accommodation: Yes

Tracy M. Wright, MD
kp.org/doctor/tracywright

PROVIDER 14777
KP Largo Medical Center
1221 Mercantile Lane
Largo, MD 20774
301-618-5500
Medical School: Yale University School of Medicine
Residency: New York University Medical Center
Fellowship: Bascom Palmer Eye Institute, University of Miami Health System
Board Status: Board Certified
Languages: None
Hospital Affiliations: Holy Cross Hospital, Suburban Hospital, Washington Hospital Center
Gender: Male
Accepting New Patients: Yes
Age Requirements: 5 and older
Cultural Competency: Yes
ADA Accommodation: Yes

Optometry
Optometría

District of Columbia
Distrito de Columbia

Yasmin K. Brown, OD
kp.org/doctor/yasminbrown

PROVIDER 14707
KP Kaiser Permanente Capitol Hill Medical Center
700 Second St. NE
Washington, DC 20002
202-346-3000
Optometry School: Pennsylvania College of Optometry
Board Status: Not Certified
Languages: None
Gender: Female
Accepting New Patients: Yes
Age Requirements: 5 and older
Cultural Competency: Yes
ADA Accommodation: Yes

Rhonda Henry, OD
kp.org/doctor/rhondahenry

PROVIDER 3771
KP Kaiser Permanente Capitol Hill Medical Center
700 Second St. NE
Washington, DC 20002
202-346-3000
Optometry School: Pennsylvania College of Optometry
Board Status: Not Certified
Languages: None
Gender: Female
Accepting New Patients: Yes
Age Requirements: 5 and older
Cultural Competency: Yes
ADA Accommodation: Yes

Kathryn T. Matherly, OD
kp.org/doctor/kathrynmatherly

PROVIDER 15341
KP Kaiser Permanente Capitol Hill Medical Center
700 Second St. NE
Washington, DC 20002
202-346-3000
Optometry School: University of Alabama at Birmingham School of Optometry
Board Status: Board Certified
Languages: None
Gender: Female
Accepting New Patients: Yes
Age Requirements: 5 and older
Cultural Competency: Yes
ADA Accommodation: Yes

Aileen Nguyen, OD
kp.org/doctor/aileennguyen

PROVIDER 344164
KP Kaiser Permanente Capitol Hill Medical Center
700 Second St. NE
Washington, DC 20002
202-346-3000
Optometry School: Pennsylvania College of Optometry
Board Status: Not Applicable
Languages: None
Gender: Female
Accepting New Patients: Yes
Age Requirements: 5 and older
Cultural Competency: Yes
ADA Accommodation: Yes

Ganesan Sivaguru, OD

PROVIDER 19237
KP Kaiser Permanente Capitol Hill Medical Center
700 Second St. NE
Washington, DC 20002
202-346-3000
Optometry School: Illinois College of Optometry
Board Status: Not Applicable
Languages: None
Gender: Male
Accepting New Patients: Yes
Age Requirements: 5 and older
Cultural Competency: Yes
ADA Accommodation: Yes

Maryland

Anne Arundel County
Condado de Anne
Arundel

Genevieve Gogerdchi, OD
kp.org/doctor/genevievegogerdchi

PROVIDER 17179
KP North Arundel Medical Center
7670 Quarterfield Road
Glen Burnie, MD 21061
410-508-7650
Optometry School: Nova Southeastern University, College of Optometry
Board Status: Not Certified
Languages: None
Gender: Female
Accepting New Patients: Yes
Age Requirements: 5 and older
Cultural Competency: Yes
ADA Accommodation: Yes

Jennifer K. Smith, OD
kp.org/doctor/jennifersmith

PROVIDER 15734
KP North Arundel Medical Center
7670 Quarterfield Road
Glen Burnie, MD 21061
410-508-7650
Optometry School: State University of New York College of Optometry
Board Status: Board Certified
Languages: None
Gender: Female
Accepting New Patients: Yes
Age Requirements: 5 and older
Cultural Competency: Yes
ADA Accommodation: Yes

Valerie A. Walker-Clark, OD
kp.org/doctor/valeriewalker-clark

PROVIDER 3158
KP North Arundel Medical Center
7670 Quarterfield Road
Glen Burnie, MD 21061
410-508-7650
Optometry School: University of Maryland
Residency: Pennsylvania College of Optometry
Board Status: Not Applicable
Languages: None
Gender: Female
Accepting New Patients: Yes
Age Requirements: 5 and older
Cultural Competency: Yes
ADA Accommodation: Yes

Baltimore County
Condado de Baltimore

Beverly Atueyi, OD

PROVIDER 19679
KP Lutherville-Timonium Medical Center
2391 Greenspring Drive
Timonium, MD 21093
410-847-3000
Optometry School: University of Pikeville, Kentucky College of Optometry
Board Status: Board Certified
Languages: None
Gender: Female
Accepting New Patients: Yes
Age Requirements: 5 and older
Cultural Competency: Yes
ADA Accommodation: Yes

All doctors listed above belong to Mid-Atlantic Kaiser Permanente Medical Group.
All locations are wheelchair accessible, unless otherwise noted.

KP This doctor's practice is located in a Kaiser Permanente medical center where services such as lab, X-ray, pharmacy, vision care, and some specialists are also located.

Baltimore County
Condado de Baltimore

continued/continuación

Genevieve Gogerdchi, OD
kp.org/doctor/genevievegogerdchi

PROVIDER 17179
KP Woodlawn Medical Center
7141 Security Blvd.
Baltimore, MD 21244
443-663-6000
Optometry School: Nova Southeastern University, College of Optometry
Board Status: Not Certified
Languages: None
Gender: Female
Accepting New Patients: Yes
Age Requirements: 5 and older
Cultural Competency: Yes
ADA Accommodation: Yes

Craig Brad Goren, OD
kp.org/doctor/craiggoren

PROVIDER 14268
KP Woodlawn Medical Center
7141 Security Blvd.
Baltimore, MD 21244
443-663-6000
Optometry School: Pennsylvania College of Optometry
Board Status: Not Certified
Languages: None
Gender: Male
Accepting New Patients: Yes
Age Requirements: 5 and older
Cultural Competency: Yes
ADA Accommodation: Yes

Yewande Olufisayo Kehinde, OD

PROVIDER 18617
KP Woodlawn Medical Center
7141 Security Blvd.
Baltimore, MD 21244
443-663-6000
Optometry School: University of Pikeville, Kentucky College of Optometry
Board Status: Not Certified
Languages: None
Gender: Female
Accepting New Patients: Yes
Age Requirements: 5 and older
Cultural Competency: Yes
ADA Accommodation: Yes

Charles R. Mitchell Jr., OD

PROVIDER 2867
KP Woodlawn Medical Center
7141 Security Blvd.
Baltimore, MD 21244
443-663-6000
Optometry School: Massachusetts College of Optometry
Board Status: Not Certified
Languages: None
Gender: Male
Accepting New Patients: Yes
Age Requirements: 5 and older
Cultural Competency: Yes
ADA Accommodation: Yes

Maria Hiep Pham, OD

PROVIDER 18774
KP Woodlawn Medical Center
7141 Security Blvd.
Baltimore, MD 21244
443-663-6000
Optometry School: New England College of Optometry
Board Status: Board Certified
Languages: None
Gender: Female
Accepting New Patients: Yes
Age Requirements: 5 and older
Cultural Competency: Yes
ADA Accommodation: Yes

Jennifer K. Smith, OD

kp.org/doctor/jennifersmith
PROVIDER 15734
KP Woodlawn Medical Center
7141 Security Blvd.
Baltimore, MD 21244
443-663-6000
Optometry School: State University of New York College of Optometry
Residency: University of California, Berkeley
Board Status: Board Certified
Languages: None
Gender: Female
Accepting New Patients: Yes
Age Requirements: 5 and older
Cultural Competency: Yes
ADA Accommodation: Yes

Valerie A. Walker-Clark, OD
kp.org/doctor/valeriewalker-clark

PROVIDER 3158
KP Woodlawn Medical Center
7141 Security Blvd.
Baltimore, MD 21244
443-663-6000
Optometry School: University of Maryland
Board Status: Not Applicable
Languages: None
Gender: Female
Accepting New Patients: Yes
Age Requirements: 5 and older
Cultural Competency: Yes
ADA Accommodation: Yes

Angela R. White, OD
kp.org/doctor/angelawhite

PROVIDER 17150
KP Lutherville-Timonium Medical Center
2391 Greenspring Drive
Timonium, MD 21093
410-847-3000
Optometry School: Pennsylvania College of Optometry
Board Status: Not Applicable
Languages: None
Gender: Female
Accepting New Patients: Yes
Age Requirements: 5 and older
Cultural Competency: Yes
ADA Accommodation: Yes

Montgomery County
Condado de Montgomery

Kathleen Adams, OD
kp.org/doctor/kathleenadams-higinbotham

PROVIDER 2345
KP Silver Spring Medical Center
12201 Plum Orchard Drive
Silver Spring, MD 20904
301-572-1000
Optometry School: University of Delaware
Board Status: Not Certified
Languages: None
Gender: Female
Accepting New Patients: Yes
Age Requirements: 5 and older
Cultural Competency: Yes
ADA Accommodation: Yes

Hediyeh Arjomandi, OD
kp.org/doctor/hediyeharjomandi

PROVIDER 14650
KP Kensington Medical Center
10810 Connecticut Ave.
Kensington, MD 20895
301-929-7100
Optometry School: Salus University
Board Status: Board Certified
Languages: None
Gender: Female
Accepting New Patients: Yes
Age Requirements: 5 and older
Cultural Competency: Yes
ADA Accommodation: Yes

Rosa Dastrange, OD
kp.org/doctor/rosadastrange

PROVIDER 13613
KP Gaithersburg Medical Center
655 Watkins Mill Road
Gaithersburg, MD 20879
240-632-4000
Optometry School: New England College of Optometry
Board Status: Not Certified
Languages: None
Gender: Female
Accepting New Patients: Yes
Age Requirements: 5 and older
Cultural Competency: Yes
ADA Accommodation: Yes

Charles Gamboa, OD

PROVIDER 19355
KP Gaithersburg Medical Center
655 Watkins Mill Road
Gaithersburg, MD 20879
240-632-4000
Optometry School: Interamerican University of Puerto Rico School of Optometry
Board Status: Not Certified
Languages: None
Gender: Male
Accepting New Patients: Yes
Age Requirements: 5 and older
Cultural Competency: Yes
ADA Accommodation: Yes

Sadia M. Khan, OD
kp.org/doctor/sadiakhan

PROVIDER 7655
KP Kensington Medical Center
10810 Connecticut Ave.
Kensington, MD 20895
301-929-7100
Optometry School: Indiana University- Bloomington
Board Status: Not Certified
Languages: Urdu
Gender: Female
Accepting New Patients: Yes
Age Requirements: 5 and older
Cultural Competency: Yes
ADA Accommodation: Yes

Chen-Yu Kuo, OD
kp.org/doctor/chen-yukuo

PROVIDER 13719
KP Silver Spring Medical Center
12201 Plum Orchard Drive
Silver Spring, MD 20904
301-572-1000
Optometry School: University of California, Berkeley
Board Status: Not Certified
Languages: None
Gender: Female
Accepting New Patients: Yes
Age Requirements: 5 and older
Cultural Competency: Yes
ADA Accommodation: Yes

Todos los médicos anteriormente mencionados pertenecen a Mid-Atlantic Kaiser Permanente Medical Group.

Todos los lugares cuentan con accesos para sillas de ruedas, a menos que se indique lo contrario

KP El consultorio de este médico está ubicado en un centro médico de Kaiser Permanente donde se encuentran servicios como laboratorio, radiografías, farmacia, atención de la vista y algunos especialistas

Montgomery County
Condado de Montgomery

continued/continuación

Zhilin Lan, OD

[kp.org/doctor/zhilinlan](#)

PROVIDER 4338

KP Gaithersburg Medical Center
655 Watkins Mill Road
Gaithersburg, MD 20879
240-632-4000

Optometry School: Pennsylvania
College of Optometry

Board Status: Not Certified
Languages: Chinese

Gender: Female

Accepting New Patients: Yes

Age Requirements: 5 and older

Cultural Competency: Yes

ADA Accommodation: Yes

Mallika S. Patel, OD

[kp.org/doctor/mallikapatel](#)

PROVIDER 16657

KP Gaithersburg Medical Center
655 Watkins Mill Road
Gaithersburg, MD 20879
240-632-4000

Optometry School: New England
College of Optometry

Board Status: Not Certified

Languages: Gujarati, Spanish

Gender: Female

Accepting New Patients: Yes

Age Requirements: 5 and older

Cultural Competency: Yes

ADA Accommodation: Yes

Suchi Sood, OD

[kp.org/doctor/suchisood](#)

PROVIDER 11265

KP Silver Spring Medical Center
12201 Plum Orchard Drive
Silver Spring, MD 20904
301-572-1000

Optometry School: State University of
New York

Board Status: Not Certified

Languages: Hindi

Gender: Female

Accepting New Patients: Yes

Age Requirements: 5 and older

Cultural Competency: Yes

ADA Accommodation: Yes

Ronald C. Vanroekel, OD

[kp.org/doctor/ronaldvanroekel](#)

PROVIDER 14240

KP Kensington Medical Center
10810 Connecticut Ave.
Kensington, MD 20895
301-929-7100

Optometry School: Pacific University
Board Status: Not Certified

Languages: None

Gender: Male

Accepting New Patients: Yes

Age Requirements: 5 and older

Cultural Competency: Yes

ADA Accommodation: Yes

Ahmad Zahir, OD

PROVIDER 19221

KP Gaithersburg Medical Center
655 Watkins Mill Road
Gaithersburg, MD 20879
240-632-4000

Optometry School: Interamerican
University of Puerto Rico School of
Optometry

Board Status: Not Applicable

Languages: None

Gender: Male

Accepting New Patients: Yes

Age Requirements: 5 and older

Cultural Competency: Yes

ADA Accommodation: Yes

Prince George's County

Condado de Prince
George's

Sara Aggarwal, OD

[kp.org/doctor/saraaggarwal](#)

PROVIDER 14991

KP Largo Medical Center
1221 Mercantile Lane
Largo, MD 20774
301-618-5500

Optometry School: Ohio State
University College of Optometry

Board Status: Not Certified

Languages: None

Gender: Female

Accepting New Patients: Yes

Age Requirements: 5 and older

Cultural Competency: Yes

ADA Accommodation: Yes

Angelina F. Bonner, OD

[kp.org/doctor/angelinabonner](#)

PROVIDER 17456

KP Largo Medical Center
1221 Mercantile Lane
Largo, MD 20774
301-618-5500

Optometry School: Indiana University
School of Optometry

Board Status: Not Certified

Languages: None

Gender: Female

Accepting New Patients: Yes

Age Requirements: 5 and older

Cultural Competency: Yes

ADA Accommodation: Yes

Kemilla E. Charles, OD

[kp.org/doctor/kemillacharles](#)

PROVIDER 3053

KP Largo Medical Center
1221 Mercantile Lane
Largo, MD 20774
301-618-5500

Optometry School: University of
Alabama at Birmingham

Board Status: Not Certified

Languages: None

Gender: Female

Accepting New Patients: Yes

Age Requirements: 5 and older

Cultural Competency: Yes

ADA Accommodation: Yes

Cheryl J. Joseph-Sonceau, OD

[kp.org/doctor/cheryljoseph-sonceau](#)

PROVIDER 2866

KP Marlow Heights Medical Center
5100 Auth Way
Suitland, MD 20746
301-702-5000

Optometry School: Pennsylvania
College of Optometry

Board Status: Not Certified

Languages: None

Gender: Female

Accepting New Patients: Yes

Age Requirements: 5 and older

Cultural Competency: Yes

ADA Accommodation: Yes

Nicole F. Koba, OD

[kp.org/doctor/nicolekoba](#)

PROVIDER 2879

KP Largo Medical Center
1221 Mercantile Lane
Largo, MD 20774
301-618-5500

Optometry School: American University
of Washington DC

Board Status: Not Applicable

Languages: French, Spanish

Gender: Female

Accepting New Patients: Yes

Age Requirements: 5 and older

Cultural Competency: Yes

ADA Accommodation: Yes

Ansu M. Nathan, OD

[kp.org/doctor/ansunathan](#)

PROVIDER 16619

KP Largo Medical Center
1221 Mercantile Lane
Largo, MD 20774
301-618-5500

Optometry School: Illinois College of
Optometry

Board Status: Not Certified

Languages: None

Gender: Female

Accepting New Patients: Yes

Age Requirements: 5 and older

Cultural Competency: Yes

ADA Accommodation: Yes

Pamela H. Reid, OD

[kp.org/doctor/pamelareid](#)

PROVIDER 3185

KP Marlow Heights Medical Center
5100 Auth Way
Suitland, MD 20746
301-702-5000

Optometry School: Tuskegee University
Board Status: Not Applicable

Languages: None

Gender: Female

Accepting New Patients: Yes

Age Requirements: 5 and older

Cultural Competency: Yes

ADA Accommodation: Yes

Norman Shedlo, OD

PROVIDER 19655

KP Largo Medical Center
1221 Mercantile Lane
Largo, MD 20774
301-618-5500

Optometry School: Nova Southeastern
University College of Osteopathic
Medicine

Board Status: Not Applicable

Languages: None

Gender: Female

Accepting New Patients: Yes

Age Requirements: 5 and older

Cultural Competency: Yes

ADA Accommodation: Yes

Khushboo Sheth, OD

[kp.org/doctor/khushboosheth](#)

PROVIDER 13501

KP Largo Medical Center
1221 Mercantile Lane
Largo, MD 20774
301-618-5500

Optometry School: Pennsylvania
College of Optometry

Board Status: Not Certified

Languages: None

Gender: Female

Accepting New Patients: Yes

Age Requirements: 5 and older

Cultural Competency: Yes

ADA Accommodation: Yes

All doctors listed above belong to Mid-Atlantic Kaiser Permanente Medical Group.

All locations are wheelchair accessible, unless otherwise noted.

KP This doctor's practice is located in a Kaiser Permanente medical center where services such as lab, X-ray, pharmacy, vision care, and some specialists are also located.

Prince George's County
Condado de Prince
George's *continued/continuación*

Melanie J. Tarutani, OD

PROVIDER 14725

KP Largo Medical Center
1221 Mercantile Lane
Largo, MD 20774
301-618-5500

Optometry School: Illinois College of Optometry

Board Status: Not Applicable

Languages: None

Gender: Female

Accepting New Patients: Yes

Age Requirements: 5 and older

Cultural Competency: Yes

ADA Accommodation: Yes

Jade Texcell, OD

kp.org/doctor/jadetexcell

PROVIDER 15047

KP Camp Springs Medical Center
6104 Old Branch Ave.
Temple Hills, MD 20748
301-702-6100

Optometry School: Illinois College of Optometry

Board Status: Not Certified

Languages: None

Gender: Female

Accepting New Patients: Yes

Age Requirements: 5 and older

Cultural Competency: Yes

ADA Accommodation: Yes

Orthopedic surgery
Cirugía ortopédica

District of Columbia
Distrito de Columbia

Pamela Penrose Cobb, MD

kp.org/doctor/pamelacobb

PROVIDER 8394

KP Kaiser Permanente Capitol Hill Medical Center
700 Second St. NE
Washington, DC 20002
202-346-3000

Medical School: The George Washington University School of Medicine and Health Sciences
Residency: George Washington University Hospital

Fellowship: George Washington University Hospital

Board Status: Board Certified

Languages: None

Hospital Affiliations: Holy Cross Hospital, Suburban Hospital, Washington Hospital Center

Gender: Female

Accepting New Patients: Yes

Age Requirements: All ages

Cultural Competency: Yes

ADA Accommodation: Yes

India Pettus, PA

PROVIDER 19790

KP Kaiser Permanente Capitol Hill Medical Center
700 Second St. NE
Washington, DC 20002
202-346-3000

PA School: The University of Texas Rio Grande Valley

Board Status: Board Certified

Languages: None

Gender: Female

Accepting New Patients: Yes

Age Requirements: All ages

Cultural Competency: Yes

ADA Accommodation: Yes

Mychelle L. Shegog, MD

kp.org/doctor/mychelleshegog

PROVIDER 10409

KP Kaiser Permanente Capitol Hill Medical Center
700 Second St. NE
Washington, DC 20002
202-346-3000

Medical School: Stanford University School of Medicine

Residency: Stanford Hospital & Clinics/LPCH

Fellowship: Children's Hospital Boston

Board Status: Board Certified

Languages: Spanish

Hospital Affiliations: Holy Cross Hospital, Suburban Hospital, Washington Hospital Center

Gender: Female

Accepting New Patients: Yes

Age Requirements: All ages

Cultural Competency: Yes

ADA Accommodation: Yes

John Tis, MD

kp.org/doctor/johntis

PROVIDER 261672

KP Kaiser Permanente Capitol Hill Medical Center
700 Second St. NE
Washington, DC 20002
202-346-3000

Medical School: Georgetown University School of Medicine

Residency: Walter Reed Army Medical Center

Fellowship: Children's Hospital & Health Center

Board Status: Board Certified

Languages: None

Gender: Male

Accepting New Patients: Yes

Age Requirements: All ages

Cultural Competency: Yes

ADA Accommodation: Yes

Audrey K. Tsao, MD

kp.org/doctor/audreytsao

PROVIDER 13295

KP Kaiser Permanente Capitol Hill Medical Center
700 Second St. NE
Washington, DC 20002
202-346-3000

Medical School: Weill Medical College of Cornell University

Residency: Northwestern Memorial Hospital

Fellowship: Johns Hopkins Hospital

Board Status: Board Certified

Languages: None

Hospital Affiliations: Holy Cross Hospital, Suburban Hospital, Washington Hospital Center

Gender: Female

Accepting New Patients: Yes

Age Requirements: All ages

Cultural Competency: Yes

ADA Accommodation: Yes

Lawrence Joseph Waters, PA

kp.org/doctor/lawrencewaters

PROVIDER 6608

KP Kaiser Permanente Capitol Hill Medical Center
700 Second St. NE
Washington, DC 20002
202-346-3000

PA School: Catholic University of America

Board Status: Board Certified

Languages: None

Hospital Affiliations: Holy Cross Hospital, Suburban Hospital

Gender: Male

Accepting New Patients: Yes

Age Requirements: All ages

Cultural Competency: Yes

ADA Accommodation: Yes

Todos los médicos anteriormente mencionados pertenecen a Mid-Atlantic Kaiser Permanente Medical Group.

Todos los lugares cuentan con accesos para sillas de ruedas, a menos que se indique lo contrario

KP El consultorio de este médico está ubicado en un centro médico de Kaiser Permanente donde se encuentran servicios como laboratorio, radiografías, farmacia, atención de la vista y algunos especialistas

Maryland

Baltimore County Condado de Baltimore

Gurminder Singh Ahuja, MD kp.org/doctor/gurminderahuja

PROVIDER 8514
KP Lutherville-Timonium Medical Center
2391 Greenspring Drive
Timonium, MD 21093
410-847-3000
Medical School: Chicago Medical School at Rosalind Franklin University of Medicine & Science
Residency: University of Illinois College of Medicine
Fellowship: Kentucky Sports Medicine
Board Status: Board Certified
Languages: Hindi, Punjabi
Hospital Affiliations: Baltimore Washington Medical Center, Greater Baltimore Medical Center
Gender: Male
Accepting New Patients: Yes
Age Requirements: All ages
Cultural Competency: Yes
ADA Accommodation: Yes

Lysa Charles, MD kp.org/doctor/lysacharles

PROVIDER 8979
KP South Baltimore County Medical Center
1701 Twin Springs Road
Halethorpe, MD 21227
410-737-5000
Medical School: Case Western Reserve University School of Medicine
Residency: University of Michigan Medical Center
Fellowship: Tahoe Fracture and Orthopaedic Clinic
Board Status: Board Certified
Languages: Creole
Hospital Affiliations: Baltimore Washington Medical Center, Greater Baltimore Medical Center
Gender: Female
Accepting New Patients: Yes
Age Requirements: All ages
Cultural Competency: Yes
ADA Accommodation: Yes

Alireza Payman Farsaii, MD kp.org/doctor/alirezafarsaii

PROVIDER 15273
KP Lutherville-Timonium Medical Center
2391 Greenspring Drive
Timonium, MD 21093
410-847-3000
KP South Baltimore County Medical Center
1701 Twin Springs Road
Halethorpe, MD 21227
410-737-5000
Medical School: University of Maryland School of Medicine
Residency: Stony Brook University Hospital
Fellowship: Union Memorial Hospital
Board Status: Board Certified
Languages: None
Hospital Affiliations: Baltimore Washington Medical Center, Greater Baltimore Medical Center
Gender: Male
Accepting New Patients: Yes
Age Requirements: All ages
Cultural Competency: Yes
ADA Accommodation: Yes

Sharon Kimberly Greszler, PA

PROVIDER 330539
KP South Baltimore County Medical Center
1701 Twin Springs Road
Halethorpe, MD 21227
410-737-5000
PA School: Daemen College
Board Status: Board Certified
Languages: None
Hospital Affiliations: Baltimore Washington Medical Center
Gender: Female
Accepting New Patients: Yes
Age Requirements: All ages
Cultural Competency: Yes
ADA Accommodation: Yes

Jorge Luis Guerrero, PA

PROVIDER 281371
KP Lutherville-Timonium Medical Center
2391 Greenspring Drive
Timonium, MD 21093
410-847-3000
PA School: Salus University
Board Status: Board Certified
Languages: None
Gender: Male
Accepting New Patients: Yes
Age Requirements: All ages
Cultural Competency: Yes
ADA Accommodation: Yes

Nathan Hans, PA

PROVIDER 325834
KP South Baltimore County Medical Center
1701 Twin Springs Road
Halethorpe, MD 21227
410-737-5000
PA School: Chatham College
Board Status: Board Certified
Languages: None
Gender: Male
Accepting New Patients: Yes
Age Requirements: All ages
Cultural Competency: Yes
ADA Accommodation: Yes

James Lee Huang, MD kp.org/doctor/jameshuang

PROVIDER 11110
KP South Baltimore County Medical Center
1701 Twin Springs Road
Halethorpe, MD 21227
410-737-5000
Medical School: Northwestern University Medical School
Residency: Kingsbrook Jewish Medical Center
Fellowship: Florida Orthopaedic Institute
Board Status: Board Certified
Languages: None
Hospital Affiliations: Baltimore Washington Medical Center, Greater Baltimore Medical Center
Gender: Male
Accepting New Patients: Yes
Age Requirements: All ages
Cultural Competency: Yes
ADA Accommodation: Yes

Emery Loren Kim, MD kp.org/doctor/emerykim

PROVIDER 248754
KP Lutherville-Timonium Medical Center
2391 Greenspring Drive
Timonium, MD 21093
410-847-3000
Medical School: Jefferson Medical College
Residency: Brooke Army Medical Center
Fellowship: Walter Reed Army Medical Center
Board Status: Board Certified
Languages: None
Hospital Affiliations: Baltimore Washington Medical Center, Greater Baltimore Medical Center
Gender: Male
Accepting New Patients: Yes
Age Requirements: All ages
Cultural Competency: Yes
ADA Accommodation: Yes

Bridgit Ann Mena, PA

PROVIDER 15766
KP South Baltimore County Medical Center
1701 Twin Springs Road
Halethorpe, MD 21227
410-737-5000
PA School: Kettering College of Medical Arts
Board Status: Board Certified
Languages: None
Hospital Affiliations: Baltimore Washington Medical Center, Greater Baltimore Medical Center
Gender: Female
Accepting New Patients: Yes
Age Requirements: All ages
Cultural Competency: Yes
ADA Accommodation: Yes

Harford County Condado de Harford

Alireza Payman Farsaii, MD kp.org/doctor/alirezafarsaii

PROVIDER 15273
KP Abingdon Medical Center
3400 Box Hill Corporate Center Drive
Suites 100 & 200
Abingdon, MD 21009
410-515-5440
Medical School: University of Maryland School of Medicine
Residency: Stony Brook University Hospital
Fellowship: Union Memorial Hospital
Board Status: Board Certified
Languages: None
Hospital Affiliations: Baltimore Washington Medical Center, Greater Baltimore Medical Center
Gender: Male
Accepting New Patients: Yes
Age Requirements: All ages
Cultural Competency: Yes
ADA Accommodation: Yes

All doctors listed above belong to Mid-Atlantic Kaiser Permanente Medical Group.
All locations are wheelchair accessible, unless otherwise noted.

KP This doctor's practice is located in a Kaiser Permanente medical center where services such as lab, X-ray, pharmacy, vision care, and some specialists are also located.

Montgomery County
Condado de Montgomery

Rinelda M. Horton, MD
kp.org/doctor/rineldahorton

PROVIDER 8922
KP Gaithersburg Medical Center
655 Watkins Mill Road
Gaithersburg, MD 20879
240-632-4000
Medical School: Howard University
College of Medicine
Residency: Howard University Hospital
Fellowship: University Hospitals Case
Medical Center
Board Status: Board Certified
Languages: None
Hospital Affiliations: Holy Cross
Hospital, Suburban Hospital, Virginia
Hospital Center, Washington Hospital
Center
Gender: Female
Accepting New Patients: Yes
Age Requirements: All ages
Cultural Competency: Yes
ADA Accommodation: Yes

Stephen John Ilario, MD
kp.org/doctor/stephenilario

PROVIDER 10523
KP Gaithersburg Medical Center
655 Watkins Mill Road
Gaithersburg, MD 20879
240-632-4000
Medical School: State University of
New York Downstate Medical Center
Residency: Montefiore Medical Center
Fellowship: Baylor College of
Medicine; Hôpitaux Universitaires de
Genève; Saint Vincent Catholic Medical
Centers
Board Status: Board Certified
Languages: None
Hospital Affiliations: Holy Cross
Hospital, Suburban Hospital, Virginia
Hospital Center, Washington Hospital
Center
Gender: Male
Accepting New Patients: Yes
Age Requirements: All ages
Cultural Competency: Yes
ADA Accommodation: Yes

Sean T. Johnson, MD
kp.org/doctor/seanjohnson

PROVIDER 10674
KP Gaithersburg Medical Center
655 Watkins Mill Road
Gaithersburg, MD 20879
240-632-4000
Medical School: University of
Massachusetts
Residency: University of Connecticut
Health Center
Fellowship: Rhode Island Hospital
Board Status: Board Certified
Languages: None
Hospital Affiliations: Holy Cross
Hospital, Suburban Hospital,
Washington Hospital Center
Gender: Male
Accepting New Patients: Yes
Age Requirements: All ages
Cultural Competency: Yes
ADA Accommodation: Yes

Laila A. Kassa, PA
PROVIDER 266644

KP Kensington Medical Center
10810 Connecticut Ave.
Kensington, MD 20895
301-929-7100
PA School: Howard University
Board Status: Board Certified
Languages: None
Gender: Female
Accepting New Patients: Yes
Age Requirements: All ages
Cultural Competency: Yes
ADA Accommodation: Yes

Willard F. Martin II, PA
kp.org/doctor/willardmartin

PROVIDER 12912
KP Gaithersburg Medical Center
655 Watkins Mill Road
Gaithersburg, MD 20879
240-632-4000
PA School: Touro College
Board Status: Board Certified
Languages: None
Hospital Affiliations: Suburban Hospital
Gender: Male
Accepting New Patients: Yes
Age Requirements: All ages
Cultural Competency: Yes
ADA Accommodation: Yes

Andrew Jammil Rodriguez, PA

PROVIDER 389036
KP Kensington Medical Center
10810 Connecticut Ave.
Kensington, MD 20895
301-929-7100
PA School: Howard University
Board Status: Board Certified
Languages: Spanish
Hospital Affiliations: Suburban Hospital
Gender: Male
Accepting New Patients: Yes
Age Requirements: All ages
Cultural Competency: Yes
ADA Accommodation: Yes

Rikkita Russell, PA
kp.org/doctor/rikkitarussell

PROVIDER 11966
KP Gaithersburg Medical Center
655 Watkins Mill Road
Gaithersburg, MD 20879
240-632-4000
PA School: Barry University
Board Status: Board Certified
Languages: None
Hospital Affiliations: Holy Cross
Hospital, Suburban Hospital
Gender: Female
Accepting New Patients: Yes
Age Requirements: All ages
Cultural Competency: Yes
ADA Accommodation: Yes

**Amandeep Chhabra
Sandhu, PA**
kp.org/doctor/amandeepsandhu

PROVIDER 14061
KP Kensington Medical Center
10810 Connecticut Ave.
Kensington, MD 20895
301-929-7100
PA School: Western University of
Health Sciences/College of Podiatric
Medicine
Board Status: Board Certified
Languages: None
Hospital Affiliations: Suburban Hospital
Gender: Female
Accepting New Patients: Yes
Age Requirements: All ages
Cultural Competency: Yes
ADA Accommodation: Yes

Leonard Fritz Tassy, MD
kp.org/doctor/leonardtassy

PROVIDER 8897
KP Kensington Medical Center
10810 Connecticut Ave.
Kensington, MD 20895
301-929-7100
Medical School: Howard University
College of Medicine
Residency: Howard University Hospital
Fellowship: Graduate Hospital
Board Status: Board Certified
Languages: None
Hospital Affiliations: Holy Cross
Hospital, Suburban Hospital,
Washington Hospital Center
Gender: Male
Accepting New Patients: Yes
Age Requirements: All ages
Cultural Competency: Yes
ADA Accommodation: Yes

John Tis, MD
kp.org/doctor/johntis

PROVIDER 261672
KP Gaithersburg Medical Center
655 Watkins Mill Road
Gaithersburg, MD 20879
240-632-4000
Medical School: Georgetown
University School of Medicine
Residency: Walter Reed Army Medical
Center
Fellowship: Children's Hospital &
Health Center
Board Status: Board Certified
Languages: None
Gender: Male
Accepting New Patients: Yes
Age Requirements: All ages
Cultural Competency: Yes
ADA Accommodation: Yes

Prince George's County
Condado de Prince
George's

Juan C. Cooks, PA
kp.org/doctor/juancooks

PROVIDER 294924
KP Largo Medical Center
1221 Mercantile Lane
Largo, MD 20774
301-618-5500
PA School: Howard University
Board Status: Board Certified
Languages: None
Hospital Affiliations: Suburban Hospital
Gender: Male
Accepting New Patients: Yes
Age Requirements: All ages
Cultural Competency: Yes
ADA Accommodation: Yes

Todos los médicos anteriormente mencionados pertenecen a Mid-Atlantic Kaiser Permanente Medical Group.

Todos los lugares cuentan con accesos para sillas de ruedas, a menos que se indique lo contrario

KP El consultorio de este médico está ubicado en un centro médico de Kaiser Permanente donde se encuentran servicios como laboratorio, radiografías, farmacia, atención de la vista y algunos especialistas

Prince George's County
Condado de Prince
George's *continued/continuación*

Corey Adam Gilbert, MD
kp.org/doctor/coreygilbert

PROVIDER 11770
KP Largo Medical Center
1221 Mercantile Lane
Largo, MD 20774
301-618-5500
Medical School: University at Buffalo
State University of New York
Residency: Howard University Hospital
Fellowship: University of Pittsburgh
Medical Center
Board Status: Board Certified
Languages: None
Hospital Affiliations: Holy Cross
Hospital, Suburban Hospital,
Washington Hospital Center
Gender: Male
Accepting New Patients: Yes
Age Requirements: All ages
Cultural Competency: Yes
ADA Accommodation: Yes

Terrill Philippe Julien, MD
kp.org/doctor/terriljulien

PROVIDER 13742
KP Largo Medical Center
1221 Mercantile Lane
Largo, MD 20774
301-618-5500
Medical School: George Washington
University School of Medicine & Health
Sciences
Residency: Massachusetts General
Hospital
Fellowship: University of California San
Diego Medical Center
Board Status: Board Certified
Languages: None
Hospital Affiliations: Holy Cross
Hospital, Suburban Hospital,
Washington Hospital Center
Gender: Male
Accepting New Patients: Yes
Age Requirements: All ages
Cultural Competency: Yes
ADA Accommodation: Yes

Min Lu, MD
kp.org/doctor/minlu

PROVIDER 17971
KP Largo Medical Center
1221 Mercantile Lane
Largo, MD 20774
301-618-5500
Medical School: University of Chicago,
The Pritzker School of Medicine
Residency: University of Chicago
Hospital
Fellowship: University of California at
San Francisco School of Medicine
Board Status: Board Certified
Languages: None
Hospital Affiliations: Holy Cross
Hospital, Suburban Hospital,
Washington Hospital Center
Gender: Male
Accepting New Patients: Yes
Age Requirements: All ages
Cultural Competency: Yes
ADA Accommodation: Yes

Alfred Lorenzo Phelps, PA
kp.org/doctor/alfredphelps

PROVIDER 13351
KP Largo Medical Center
1221 Mercantile Lane
Largo, MD 20774
301-618-5500
PA School: Howard University
Board Status: Board Certified
Languages: None
Hospital Affiliations: Suburban Hospital
Gender: Male
Accepting New Patients: Yes
Age Requirements: All ages
Cultural Competency: Yes
ADA Accommodation: Yes

Daniel Scot Robertson, MD
kp.org/doctor/danielrobertson

PROVIDER 14337
KP Largo Medical Center
1221 Mercantile Lane
Largo, MD 20774
301-618-5500
Medical School: University of Nebraska
Residency: University of Missouri at
Columbia School of Medicine
Fellowship: University of Texas Health
Science Center at San Antonio
Board Status: Board Certified
Languages: None
Hospital Affiliations: Holy Cross
Hospital, Suburban Hospital,
Washington Hospital Center
Gender: Male
Accepting New Patients: Yes
Age Requirements: All ages
Cultural Competency: Yes
ADA Accommodation: Yes

Otolaryngology
Otolaringología

District of Columbia
Distrito de Columbia

Neda Ahmadi, MD
kp.org/doctor/nedaahmadi

PROVIDER 13632
KP Kaiser Permanente Capitol Hill
Medical Center
700 Second St. NE
Washington, DC 20002
202-346-3000
Medical School: Georgetown
University School of Medicine
Residency: Georgetown University
Hospital
Board Status: Board Certified
Languages: Farsi
Hospital Affiliations: Holy Cross
Hospital, Suburban Hospital, Virginia
Hospital Center, Washington Hospital
Center
Gender: Female
Accepting New Patients: Yes
Age Requirements: All ages
Cultural Competency: Yes
ADA Accommodation: Yes

Jeffrey Ian Glicksman, MD
kp.org/doctor/jeffreyglicksman

PROVIDER 18725
KP Kaiser Permanente Capitol Hill
Medical Center
700 Second St. NE
Washington, DC 20002
202-346-3000
Medical School: Albert Einstein
College of Medicine of Yeshiva
University
Residency: Albany Medical Center
Board Status: Not Certified
Languages: None
Gender: Male
Accepting New Patients: Yes
Age Requirements: All ages
Cultural Competency: Yes
ADA Accommodation: Yes

Mary E. Gorman, MD
kp.org/doctor/marygorman

PROVIDER 10961
KP Kaiser Permanente Capitol Hill
Medical Center
700 Second St. NE
Washington, DC 20002
202-346-3000
Medical School: University of Illinois at
Urbana Champaign
Residency: University of Tennessee
College of Medicine
Board Status: Board Certified
Languages: French
Hospital Affiliations: Holy Cross
Hospital, Suburban Hospital,
Washington Hospital Center
Gender: Female
Accepting New Patients: Yes
Age Requirements: All ages
Cultural Competency: Yes
ADA Accommodation: Yes

Maria Teresa Martinez, MD
kp.org/doctor/mariamartinez

PROVIDER 8022
KP Kaiser Permanente Capitol Hill
Medical Center
700 Second St. NE
Washington, DC 20002
202-346-3000
Medical School: Tulane University
School of Medicine
Residency: Tulane University School of
Medicine
Board Status: Board Certified
Languages: None
Hospital Affiliations: Holy Cross
Germantown Hospital, Holy Cross
Hospital, Suburban Hospital,
Washington Hospital Center
Gender: Female
Accepting New Patients: Yes
Age Requirements: All ages
Cultural Competency: Yes
ADA Accommodation: Yes

All doctors listed above belong to Mid-Atlantic Kaiser Permanente Medical Group.
All locations are wheelchair accessible, unless otherwise noted.

KP This doctor's practice is located in a Kaiser Permanente medical center where services such as lab, X-ray, pharmacy, vision care, and some specialists are also located.

Maryland

Baltimore County Condado de Baltimore

Michael Alfred Dias, MD kp.org/doctor/michaeldias

PROVIDER 8817
KP Lutherville-Timonium Medical Center
2391 Greenspring Drive
Timonium, MD 21093
410-847-3000
KP South Baltimore County Medical Center
1701 Twin Springs Road
Halethorpe, MD 21227
410-737-5000
Medical School: University of Maryland School of Medicine
Residency: University of Maryland Medical Center
Board Status: Board Certified
Languages: Portuguese
Hospital Affiliations: Baltimore Washington Medical Center, Greater Baltimore Medical Center
Gender: Male
Accepting New Patients: Yes
Age Requirements: All ages
Cultural Competency: Yes
ADA Accommodation: Yes

Nidhi Gupta, MD kp.org/doctor/ngupta

PROVIDER 390016
KP Lutherville-Timonium Medical Center
2391 Greenspring Drive
Timonium, MD 21093
410-847-3000
KP South Baltimore County Medical Center
1701 Twin Springs Road
Halethorpe, MD 21227
410-737-5000
Medical School: George Washington University School of Medicine & Health Sciences
Residency: Froedtert and the Medical College of Wisconsin Froedtert Hospital
Fellowship: University of Cincinnati Hospital
Board Status: Board Certified
Languages: None
Hospital Affiliations: Greater Baltimore Medical Center
Gender: Female
Accepting New Patients: Yes
Age Requirements: All ages
Cultural Competency: Yes
ADA Accommodation: Yes

Sungjoo Brian Kim, MD kp.org/doctor/sungjookim

PROVIDER 14692
KP Lutherville-Timonium Medical Center
2391 Greenspring Drive
Timonium, MD 21093
410-847-3000
KP South Baltimore County Medical Center
1701 Twin Springs Road
Halethorpe, MD 21227
410-737-5000
Medical School: Temple University School of Medicine
Residency: New York Eye and Ear Infirmary
Board Status: Board Certified
Languages: Korean
Hospital Affiliations: Baltimore Washington Medical Center, Greater Baltimore Medical Center
Gender: Male
Accepting New Patients: Yes
Age Requirements: All ages
Cultural Competency: Yes
ADA Accommodation: Yes

James Kevin Markwell, MD kp.org/doctor/jamesmarkwell

PROVIDER 10849
KP Lutherville-Timonium Medical Center
2391 Greenspring Drive
Timonium, MD 21093
410-847-3000
KP South Baltimore County Medical Center
1701 Twin Springs Road
Halethorpe, MD 21227
410-737-5000
Medical School: The Uniformed Services University of the Health Sciences
Residency: Naval Medical Center
Board Status: Board Certified
Languages: None
Hospital Affiliations: Baltimore Washington Medical Center, Greater Baltimore Medical Center
Gender: Male
Accepting New Patients: Yes
Age Requirements: All ages
Cultural Competency: Yes
ADA Accommodation: Yes

Namita Murthy, MD

PROVIDER 19830
KP Lutherville-Timonium Medical Center
2391 Greenspring Drive
Timonium, MD 21093
410-847-3000
Board Status: Board Certified
Languages: None
Hospital Affiliations: Luminis Health Doctors Community Medical Center
Gender: Female
Accepting New Patients: Yes
Age Requirements: All ages
Cultural Competency: Yes
ADA Accommodation: Yes

Montgomery County Condado de Montgomery

Neda Ahmadi, MD kp.org/doctor/nedaahmadi

PROVIDER 13632
KP Gaithersburg Medical Center
655 Watkins Mill Road
Gaithersburg, MD 20879
240-632-4000
Medical School: Georgetown University School of Medicine
Residency: Georgetown University Hospital
Board Status: Board Certified
Languages: Farsi
Hospital Affiliations: Holy Cross Hospital, Suburban Hospital, Virginia Hospital Center, Washington Hospital Center
Gender: Female
Accepting New Patients: Yes
Age Requirements: All ages
Cultural Competency: Yes
ADA Accommodation: Yes

Deborah Dee-Yee Cheung, MD kp.org/doctor/deborahcheung

PROVIDER 10528
KP Gaithersburg Medical Center
655 Watkins Mill Road
Gaithersburg, MD 20879
240-632-4000
KP Kensington Medical Center
10810 Connecticut Ave.
Kensington, MD 20895
301-929-7100
Medical School: Harvard Medical School
Residency: Kaiser Foundation Medical Center
Board Status: Board Certified
Languages: None
Hospital Affiliations: Holy Cross Hospital, Suburban Hospital, Washington Hospital Center
Gender: Female
Accepting New Patients: Yes
Age Requirements: All ages
Cultural Competency: Yes
ADA Accommodation: Yes

Andleeb Khan, MD kp.org/doctor/andleebkhan

PROVIDER 13736
KP Gaithersburg Medical Center
655 Watkins Mill Road
Gaithersburg, MD 20879
240-632-4000
Medical School: University of Maryland Hospital
Residency: University of Maryland Hospital
Fellowship: Pittsburgh Ear Associates
Board Status: Board Certified
Languages: None
Hospital Affiliations: Holy Cross Germantown Hospital, Holy Cross Hospital, Suburban Hospital, Virginia Hospital Center, Washington Hospital Center
Gender: Female
Accepting New Patients: Yes
Age Requirements: All ages
Cultural Competency: Yes
ADA Accommodation: Yes

Todos los médicos anteriormente mencionados pertenecen a Mid-Atlantic Kaiser Permanente Medical Group.

Todos los lugares cuentan con accesos para sillas de ruedas, a menos que se indique lo contrario

KP El consultorio de este médico está ubicado en un centro médico de Kaiser Permanente donde se encuentran servicios como laboratorio, radiografías, farmacia, atención de la vista y algunos especialistas

Montgomery County
Condado de Montgomery

continued/continuación

Anthony Lewis Morton, MD
kp.org/doctor/anthonymorton

PROVIDER 7091
[KP] Kensington Medical Center
10810 Connecticut Ave.
Kensington, MD 20895
301-929-7100
Medical School: University of Virginia School of Medicine
Residency: National Naval Medical Center
Board Status: Board Certified
Languages: None
Hospital Affiliations: Holy Cross Germantown Hospital, Holy Cross Hospital, Suburban Hospital, Washington Hospital Center
Gender: Male
Accepting New Patients: Yes
Age Requirements: All ages
Cultural Competency: Yes
ADA Accommodation: Yes

Leslie Adinah Nurse, MD
kp.org/doctor/leslienurse

PROVIDER 10959
[KP] Kensington Medical Center
10810 Connecticut Ave.
Kensington, MD 20895
301-929-7100
Medical School: State University of New York College of Medicine
Residency: Mount Sinai Medical Center
Fellowship: Vanderbilt University Medical Center
Board Status: Board Certified
Languages: None
Hospital Affiliations: Holy Cross Hospital, Suburban Hospital, Washington Hospital Center
Gender: Female
Accepting New Patients: Yes
Age Requirements: All ages
Cultural Competency: Yes
ADA Accommodation: Yes

Eric Charles Sklarew, MD
kp.org/doctor/ericsklarew

PROVIDER 7010
[KP] Gaithersburg Medical Center
655 Watkins Mill Road
Gaithersburg, MD 20879
240-632-4000
[KP] Kensington Medical Center
10810 Connecticut Ave.
Kensington, MD 20895
301-929-7100
Medical School: University of Maryland School of Medicine
Residency: University of Maryland Medical Center
Fellowship: Indiana University Hospitals
Board Status: Board Certified
Languages: None
Hospital Affiliations: Holy Cross Hospital, Suburban Hospital, Washington Hospital Center
Gender: Male
Accepting New Patients: Yes
Age Requirements: All ages
Cultural Competency: Yes
ADA Accommodation: Yes

Prince George's County
Condado de Prince George's

Elena Daniel, MD
kp.org/doctor/elenadaniel

PROVIDER 10424
[KP] Largo Medical Center
1221 Mercantile Lane
Largo, MD 20774
301-618-5500
Medical School: Wake Forest University School of Medicine
Residency: Wake Forest University School of Medicine
Board Status: Board Certified
Languages: None
Hospital Affiliations: Holy Cross Germantown Hospital, Holy Cross Hospital, Suburban Hospital, Washington Hospital Center
Gender: Female
Accepting New Patients: Yes
Age Requirements: All ages
Cultural Competency: Yes
ADA Accommodation: Yes

Jeffrey Ian Glicksman, MD
kp.org/doctor/jeffreyglicksman

PROVIDER 18725
[KP] Largo Medical Center
1221 Mercantile Lane
Largo, MD 20774
301-618-5500
Medical School: Albert Einstein College of Medicine of Yeshiva University
Residency: Albany Medical Center
Board Status: Not Certified
Languages: None
Gender: Male
Accepting New Patients: Yes
Age Requirements: Not Certified
Cultural Competency: Yes
ADA Accommodation: Yes

Mary E. Gorman, MD
kp.org/doctor/marygorman

PROVIDER 10961
[KP] Largo Medical Center
1221 Mercantile Lane
Largo, MD 20774
301-618-5500
Medical School: University of Illinois at Urbana Champaign
Residency: University of Tennessee College of Medicine
Board Status: Board Certified
Languages: French
Hospital Affiliations: Holy Cross Hospital, Suburban Hospital, Washington Hospital Center
Gender: Female
Accepting New Patients: Yes
Age Requirements: All ages
Cultural Competency: Yes
ADA Accommodation: Yes

Andleeb Khan, MD
kp.org/doctor/andleebkhan

PROVIDER 13736
[KP] Largo Medical Center
1221 Mercantile Lane
Largo, MD 20774
301-618-5500
Medical School: University of Maryland
Residency: University of Maryland Hospital
Fellowship: Pittsburgh Ear Associates
Board Status: Board Certified
Languages: None
Hospital Affiliations: Holy Cross Germantown Hospital, Holy Cross Hospital, Suburban Hospital, Virginia Hospital Center, Washington Hospital Center
Gender: Female
Accepting New Patients: Yes
Age Requirements: All ages
Cultural Competency: Yes
ADA Accommodation: Yes

Leslie Adinah Nurse, MD
kp.org/doctor/leslienurse

PROVIDER 10959
[KP] Largo Medical Center
1221 Mercantile Lane
Largo, MD 20774
301-618-5500
Medical School: State University of New York College of Medicine
Residency: Mount Sinai Medical Center
Fellowship: Vanderbilt University Medical Center
Board Status: Board Certified
Languages: None
Hospital Affiliations: Holy Cross Hospital, Suburban Hospital, Washington Hospital Center
Gender: Female
Accepting New Patients: Yes
Age Requirements: All ages
Cultural Competency: Yes
ADA Accommodation: Yes

Mark Howard Terris, MD
kp.org/doctor/markterris

PROVIDER 7465
[KP] Largo Medical Center
1221 Mercantile Lane
Largo, MD 20774
301-618-5500
Medical School: University of California at San Francisco School of Medicine
Residency: University of California at San Francisco School of Medicine; University of California, San Diego Medical Center
Board Status: Board Certified
Languages: None
Hospital Affiliations: Holy Cross Germantown Hospital, Holy Cross Hospital, Suburban Hospital, Washington Hospital Center
Gender: Male
Accepting New Patients: Yes
Age Requirements: All ages
Cultural Competency: Yes
ADA Accommodation: Yes

Jacqueline A. Wulu, MD
kp.org/doctor/jacquelinewulu

PROVIDER 18868
[KP] Largo Medical Center
1221 Mercantile Lane
Largo, MD 20774
301-618-5500
Medical School: University of Illinois College of Medicine
Residency: Boston Medical Center
Fellowship: University of California San Francisco
Board Status: Not Certified
Languages: None
Gender: Female
Accepting New Patients: Yes
Age Requirements: All ages
Cultural Competency: Yes
ADA Accommodation: Yes

All doctors listed above belong to Mid-Atlantic Kaiser Permanente Medical Group.
All locations are wheelchair accessible, unless otherwise noted.

[KP] This doctor's practice is located in a Kaiser Permanente medical center where services such as lab, X-ray, pharmacy, vision care, and some specialists are also located.

**Pediatric
anesthesiology
Anestesiología
pediátrica**

**District of Columbia
Distrito de Columbia**

**Sean Patrick Alexander, MD
kp.org/doctor/seanalexander**

PROVIDER 293796
Kaiser Permanente Capitol Hill Medical Center
700 Second St. NE
Washington, DC 20002
202-346-3000
Medical School: State University of New York Upstate Medical University
Residency: New York-Presbyterian Hospital - Cornell
Fellowship: New York-Presbyterian / Columbia University Medical Center
Board Status: Board Certified
Languages: None
Hospital Affiliations: Holy Cross Germantown Hospital, Holy Cross Hospital, Suburban Hospital
Gender: Male
Accepting New Patients: Yes
Age Requirements: 17 and younger
Cultural Competency: Yes
ADA Accommodation: Yes

**Rupa Sekhar, MD
kp.org/doctor/rupasekhar**

PROVIDER 15154
Kaiser Permanente Capitol Hill Medical Center
700 Second St. NE
Washington, DC 20002
202-346-3000
Medical School: University of Wisconsin
Residency: Strong Memorial Hospital, University of Rochester Medical Center
Fellowship: Children's National Medical Center
Board Status: Board Certified
Languages: None
Hospital Affiliations: Holy Cross Germantown Hospital, Holy Cross Hospital, Suburban Hospital
Gender: Female
Accepting New Patients: Yes
Age Requirements: 17 and younger
Cultural Competency: Yes
ADA Accommodation: Yes

Maryland

**Montgomery County
Condado de Montgomery**

**Rupa Sekhar, MD
kp.org/doctor/rupasekhar**

PROVIDER 15154
Kaiser Permanente Capitol Hill Medical Center
655 Watkins Mill Road
Gaithersburg, MD 20879
240-632-4000
Kensington Medical Center
10810 Connecticut Ave.
Kensington, MD 20895
301-929-7100
Medical School: University of Wisconsin
Residency: Strong Memorial Hospital, University of Rochester Medical Center
Fellowship: Children's National Medical Center
Board Status: Board Certified
Languages: None
Hospital Affiliations: Holy Cross Germantown Hospital, Holy Cross Hospital, Suburban Hospital
Gender: Female
Accepting New Patients: Yes
Age Requirements: 17 and younger
Cultural Competency: Yes
ADA Accommodation: Yes

**Prince George's County
Condado de Prince
George's**

**Rupa Sekhar, MD
kp.org/doctor/rupasekhar**

PROVIDER 15154
Kaiser Permanente Largo Medical Center
1221 Mercantile Lane
Largo, MD 20774
301-618-5500
Medical School: University of Wisconsin
Residency: Strong Memorial Hospital, University of Rochester Medical Center
Fellowship: Children's National Medical Center
Board Status: Board Certified
Languages: None
Hospital Affiliations: Holy Cross Germantown Hospital, Holy Cross Hospital, Suburban Hospital
Gender: Female
Accepting New Patients: Yes
Age Requirements: 17 and younger
Cultural Competency: Yes
ADA Accommodation: Yes

**Pediatric cardiology
Cardiología pediátrica**

**District of Columbia
Distrito de Columbia**

**Carla Hanash, MD
kp.org/doctor/carlahanash**

PROVIDER 11250
Kaiser Permanente Capitol Hill Medical Center
700 Second St. NE
Washington, DC 20002
202-346-3000
Medical School: The George Washington University School of Medicine and Health Sciences
Residency: University Hospitals & Clinics
Fellowship: Johns Hopkins Hospital
Board Status: Board Certified
Languages: French
Hospital Affiliations: Washington Hospital Center
Gender: Female
Accepting New Patients: Yes
Age Requirements: 17 and younger
Cultural Competency: Yes
ADA Accommodation: Yes

**Jason L. Mitchell, MD
kp.org/doctor/jasonmitchell**

PROVIDER 11638
Kaiser Permanente Capitol Hill Medical Center
700 Second St. NE
Washington, DC 20002
202-346-3000
Medical School: East Tennessee State University Quillen College of Medicine
Residency: MedStar Georgetown University Hospital
Fellowship: Advocate Christ Medical Center
Board Status: Board Certified
Languages: None
Gender: Male
Accepting New Patients: Yes
Age Requirements: 17 and younger
Cultural Competency: Yes
ADA Accommodation: Yes

**Pediatric
dermatology
Dermatología
pediátrica**

**District of Columbia
Distrito de Columbia**

**Dakara Rucker Wright, MD
kp.org/doctor/dakarawright**

PROVIDER 285179
Kaiser Permanente Capitol Hill Medical Center
700 Second St. NE
Washington, DC 20002
202-346-3000
Medical School: University of Maryland School of Medicine
Residency: Henry Ford Hospital
Fellowship: Johns Hopkins Hospital
Board Status: Board Certified
Languages: None
Hospital Affiliations: Greater Baltimore Medical Center
Gender: Female
Accepting New Patients: Yes
Age Requirements: 17 and younger
Cultural Competency: Yes
ADA Accommodation: Yes

Maryland

**Baltimore County
Condado de Baltimore**

**Dakara Rucker Wright, MD
kp.org/doctor/dakarawright**

PROVIDER 285179
South Baltimore County Medical Center
1701 Twin Springs Road
Halethorpe, MD 21227
410-737-5000
Medical School: University of Maryland School of Medicine
Residency: Henry Ford Hospital
Fellowship: Johns Hopkins Hospital
Board Status: Board Certified
Languages: None
Hospital Affiliations: Greater Baltimore Medical Center
Gender: Female
Accepting New Patients: Yes
Age Requirements: 17 and younger
Cultural Competency: Yes
ADA Accommodation: Yes

Todos los médicos anteriormente mencionados pertenecen a Mid-Atlantic Kaiser Permanente Medical Group.

Todos los lugares cuentan con accesos para sillas de ruedas, a menos que se indique lo contrario

Kaiser Permanente El consultorio de este médico está ubicado en un centro médico de Kaiser Permanente donde se encuentran servicios como laboratorio, radiografías, farmacia, atención de la vista y algunos especialistas

Prince George's County
Condado de Prince
George's

Laura E.K. Gifford, MD
kp.org/doctor/lauragifford

PROVIDER 17207
Kaiser Permanente Largo Medical Center
1221 Mercantile Lane
Largo, MD 20774
301-618-5500

Medical School: Oregon Health & Science University School of Medicine
Residency: University of New Mexico
Fellowship: Children's Hospital of the King's Daughters
Board Status: Board Certified
Languages: None
Hospital Affiliations: Holy Cross Hospital, Suburban Hospital, Washington Hospital Center
Gender: Female
Accepting New Patients: Yes
Age Requirements: 17 and younger
Cultural Competency: Yes
ADA Accommodation: Yes

**Pediatric
endocrinology
Endocrinología
pediátrica**

**District of Columbia
Distrito de Columbia**

Katherine T. Stanley, MD
kp.org/doctor/katherinestanley

PROVIDER 13565
Kaiser Permanente Capitol Hill Medical Center
700 Second St. NE
Washington, DC 20002
202-346-3000
Medical School: University of Michigan
Residency: University of Chicago Hospital
Fellowship: University of Chicago Hospital
Board Status: Board Certified
Languages: None
Gender: Female
Accepting New Patients: Yes
Age Requirements: 17 and younger
Cultural Competency: Yes
ADA Accommodation: Yes

**Pediatric
gastroenterology
Gastroenterología
pediátrica**

**District of Columbia
Distrito de Columbia**

Raaf Rashad Ghose, MD
kp.org/doctor/raafeghouse

PROVIDER 13664
Kaiser Permanente Capitol Hill Medical Center
700 Second St. NE
Washington, DC 20002
202-346-3000
Medical School: American University of the Caribbean School of Medicine
Residency: Inova Fairfax Hospital
Fellowship: Children's Hospital of Pittsburgh of University of Pittsburgh Medical Center
Board Status: Board Certified
Languages: Hindi, Urdu
Gender: Male
Accepting New Patients: Yes
Age Requirements: 17 and younger
Cultural Competency: Yes
ADA Accommodation: Yes

Asha D. Willis, MD
kp.org/doctor/ashawillis

PROVIDER 13473
Kaiser Permanente Capitol Hill Medical Center
700 Second St. NE
Washington, DC 20002
202-346-3000
Medical School: New York Medical College
Residency: Mount Sinai Medical Center
Fellowship: Mount Sinai Medical Center
Board Status: Board Certified
Languages: Spanish
Gender: Female
Accepting New Patients: Yes
Age Requirements: 17 and younger
Cultural Competency: Yes
ADA Accommodation: Yes

**Pediatric
general surgery
Cirugía general
pediátrica**

Maryland

**Baltimore County
Condado de Baltimore**

David Juan, MD
kp.org/doctor/davidjuan

PROVIDER 17449
Kaiser Permanente South Baltimore County Medical Center
1701 Twin Springs Road
Halethorpe, MD 21227
410-737-5000
Medical School: Tufts University
Residency: Memorial Health
Fellowship: Louisiana State University School of Medicine
Board Status: Board Certified
Languages: None
Hospital Affiliations: Baltimore Washington Medical Center
Gender: Male
Accepting New Patients: Yes
Age Requirements: 17 and younger
Cultural Competency: Yes
ADA Accommodation: Yes

Samana H. Zulu, MD
kp.org/doctor/samanazulu

PROVIDER 204730
Kaiser Permanente South Baltimore County Medical Center
1701 Twin Springs Road
Halethorpe, MD 21227
410-737-5000
Medical School: University of Maryland at Baltimore, School of Medicine
Residency: Howard University Hospital
Board Status: Board Certified
Languages: None
Hospital Affiliations: Baltimore Washington Medical Center, Greater Baltimore Medical Center
Gender: Male
Accepting New Patients: Yes
Age Requirements: 17 and younger
Cultural Competency: Yes
ADA Accommodation: Yes

Harford County
Condado de Harford

Samana H. Zulu, MD
kp.org/doctor/samanazulu

PROVIDER 204730
Kaiser Permanente Abingdon Medical Center
3400 Box Hill Corporate Center Drive
Suites 100 & 200
Abingdon, MD 21009
410-515-5440
Medical School: University of Maryland at Baltimore, School of Medicine
Residency: Howard University Hospital
Board Status: Board Certified
Languages: None
Hospital Affiliations: Baltimore Washington Medical Center, Greater Baltimore Medical Center
Gender: Male
Accepting New Patients: Yes
Age Requirements: 17 and younger
Cultural Competency: Yes
ADA Accommodation: Yes

**Pediatric oncology
hematology
Oncología y
hematología
pediátricas**

**District of Columbia
Distrito de Columbia**

Beth A. Carella, DO
kp.org/doctor/bethcarella

PROVIDER 18327
Kaiser Permanente Capitol Hill Medical Center
700 Second St. NE
Washington, DC 20002
202-346-3000
Medical School: Touro University College of Osteopathic Medicine
Residency: Connecticut Children's Medical Center
Fellowship: Memorial Sloan-Kettering Cancer Center; New York University School of Medicine
Board Status: Board Certified
Languages: None
Gender: Female
Accepting New Patients: Yes
Age Requirements: 17 and younger
Cultural Competency: Yes
ADA Accommodation: Yes

All doctors listed above belong to Mid-Atlantic Kaiser Permanente Medical Group.
All locations are wheelchair accessible, unless otherwise noted.

Kaiser Permanente This doctor's practice is located in a Kaiser Permanente medical center where services such as lab, X-ray, pharmacy, vision care, and some specialists are also located.

District of Columbia
Distrito de Columbia

continued/continuación

Eva B. Per Dahl-Wallace, MD
kp.org/doctor/evaperdahl-wallace

PROVIDER 214389
KP Kaiser Permanente Capitol Hill Medical Center
700 Second St. NE
Washington, DC 20002
202-346-3000
Medical School: University of Umea - Sweden
Residency: Beth Israel Medical Center
Fellowship: Mount Sinai Medical Center
Board Status: Board Certified
Languages: Swedish
Hospital Affiliations: Children's National Medical Center
Gender: Female
Accepting New Patients: Yes
Age Requirements: 17 and younger
Cultural Competency: Yes
ADA Accommodation: Yes

Pediatric orthopedic surgery
Cirugía ortopédica pediátrica

District of Columbia
Distrito de Columbia

John Tis, MD
kp.org/doctor/johntis

PROVIDER 261672
KP Kaiser Permanente Capitol Hill Medical Center
700 Second St. NE
Washington, DC 20002
202-346-3000
Medical School: Georgetown University School of Medicine
Residency: Walter Reed Army Medical Center
Fellowship: Children's Hospital & Health Center
Board Status: Board Certified
Languages: None
Gender: Male
Accepting New Patients: Yes
Age Requirements: 17 and younger
Cultural Competency: Yes
ADA Accommodation: Yes

Maryland

Montgomery County
Condado de Montgomery

John Tis, MD
kp.org/doctor/johntis

PROVIDER 261672
KP Gaithersburg Medical Center
655 Watkins Mill Road
Gaithersburg, MD 20879
240-632-4000
Medical School: Georgetown University School of Medicine
Residency: Walter Reed Army Medical Center
Fellowship: Children's Hospital & Health Center
Board Status: Board Certified
Languages: None
Gender: Male
Accepting New Patients: Yes
Age Requirements: 17 and younger
Cultural Competency: Yes
ADA Accommodation: Yes

Pediatric otolaryngology
Otolaringología pediátrica

Maryland

Baltimore County
Condado de Baltimore

Michael Alfred Dias, MD
kp.org/doctor/michaeldias

PROVIDER 8817
KP Lutherville-Timonium Medical Center
2391 Greenspring Drive
Timonium, MD 21093
410-847-3000

KP South Baltimore County Medical Center
1701 Twin Springs Road
Halethorpe, MD 21227
410-737-5000
Medical School: University of Maryland School of Medicine
Residency: University of Maryland Medical Center
Board Status: Board Certified
Languages: Portuguese
Hospital Affiliations: Baltimore Washington Medical Center, Greater Baltimore Medical Center
Gender: Male
Accepting New Patients: Yes
Age Requirements: 17 and younger
Cultural Competency: Yes
ADA Accommodation: Yes

Sungjoo Brian Kim, MD
kp.org/doctor/sungjookim

PROVIDER 14692
KP South Baltimore County Medical Center
1701 Twin Springs Road
Halethorpe, MD 21227
410-737-5000
Medical School: Temple University School of Medicine
Residency: New York Eye and Ear Infirmary
Board Status: Board Certified
Languages: Korean
Hospital Affiliations: Baltimore Washington Medical Center, Greater Baltimore Medical Center
Gender: Male
Accepting New Patients: Yes
Age Requirements: 17 and younger
Cultural Competency: Yes
ADA Accommodation: Yes

James Kevin Markwell, MD
kp.org/doctor/jamesmarkwell

PROVIDER 10849
KP South Baltimore County Medical Center
1701 Twin Springs Road
Halethorpe, MD 21227
410-737-5000
Medical School: The Uniformed Services University of the Health Sciences
Residency: Naval Medical Center
Board Status: Board Certified
Languages: None
Hospital Affiliations: Baltimore Washington Medical Center, Greater Baltimore Medical Center
Gender: Male
Accepting New Patients: Yes
Age Requirements: 17 and younger
Cultural Competency: Yes
ADA Accommodation: Yes

Pediatric urology
Urología pediátrica

District of Columbia
Distrito de Columbia

Tanya Dzintra Davis, MD
kp.org/doctor/tanyadavis

PROVIDER 380945
KP Kaiser Permanente Capitol Hill Medical Center
700 Second St. NE
Washington, DC 20002
202-346-3000
Medical School: Albany Medical College
Residency: Medical College of Wisconsin
Fellowship: Children's National Medical Center
Board Status: Board Certified
Languages: None
Hospital Affiliations: Children's National Medical Center, Suburban Hospital
Gender: Female
Accepting New Patients: Yes
Age Requirements: 16 and younger
Cultural Competency: Yes
ADA Accommodation: Yes

Todos los médicos anteriormente mencionados pertenecen a Mid-Atlantic Kaiser Permanente Medical Group.

Todos los lugares cuentan con accesos para sillas de ruedas, a menos que se indique lo contrario

KP El consultorio de este médico está ubicado en un centro médico de Kaiser Permanente donde se encuentran servicios como laboratorio, radiografías, farmacia, atención de la vista y algunos especialistas

Maryland

Prince George's County
Condado de Prince George's

Tanya Dzintra Davis, MD
kp.org/doctor/tanyadavis

PROVIDER 380945
KP Largo Medical Center
1221 Mercantile Lane
Largo, MD 20774
301-618-5500
Medical School: Albany Medical College
Residency: Medical College of Wisconsin
Fellowship: Children's National Medical Center
Board Status: Board Certified
Languages: None
Hospital Affiliations: Children's National Medical Center, Suburban Hospital
Gender: Female
Accepting New Patients: Yes
Age Requirements: 16 and younger
Cultural Competency: Yes
ADA Accommodation: Yes

Perinatology
Perinatología

Maryland

Baltimore County
Condado de Baltimore

Pamela Lewis Matia, MD
kp.org/doctor/pamelamatia

PROVIDER 220712
KP South Baltimore County Medical Center
1701 Twin Springs Road
Halethorpe, MD 21227
410-737-5000
Medical School: Case Western Reserve University School of Medicine
Residency: Metrohealth Medical Center
Fellowship: Hutzel Women's Hospital
Board Status: Board Certified
Languages: None
Hospital Affiliations: Baltimore Washington Medical Center, Greater Baltimore Medical Center, Holy Cross Germantown Hospital, Holy Cross Hospital
Gender: Female
Accepting New Patients: Yes
Age Requirements: Newborn
Cultural Competency: Yes
ADA Accommodation: Yes

Montgomery County
Condado de Montgomery

Dennis Amini, MD
kp.org/doctor/dennisamini

PROVIDER 239795
KP Kensington Medical Center
10810 Connecticut Ave.
Kensington, MD 20895
301-929-7100
Medical School: Georgetown University School of Medicine
Residency: MedStar Georgetown University Hospital
Fellowship: Georgetown University Hospital
Board Status: Board Certified
Languages: None
Hospital Affiliations: Holy Cross Germantown Hospital, Holy Cross Hospital, Washington Hospital Center
Gender: Male
Accepting New Patients: Yes
Age Requirements: Newborn
Cultural Competency: Yes
ADA Accommodation: Yes

Dana Marie Smith, MD
kp.org/doctor/danasmith

PROVIDER 13705
KP Kensington Medical Center
10810 Connecticut Ave.
Kensington, MD 20895
301-929-7100
Medical School: Northwestern University Medical School
Residency: Emory University Hospital
Fellowship: University of North Carolina Children's Hospital
Board Status: Board Certified
Languages: None
Hospital Affiliations: Holy Cross Germantown Hospital, Holy Cross Hospital, Washington Hospital Center
Gender: Female
Accepting New Patients: Yes
Age Requirements: Newborn
Cultural Competency: Yes
ADA Accommodation: Yes

Zhen Xu, MD
kp.org/doctor/zhenxu

PROVIDER 10448
KP Gaithersburg Medical Center
655 Watkins Mill Road
Gaithersburg, MD 20879
240-632-4000
Medical School: Shanghai Medical University
Residency: Tufts - New England Medical Center
Board Status: Board Certified
Languages: None
Hospital Affiliations: Holy Cross Hospital, Suburban Hospital, Washington Hospital Center
Gender: Female
Accepting New Patients: Yes
Age Requirements: 18 and older
Cultural Competency: Yes
ADA Accommodation: Yes

Physical medicine & rehabilitation
Medicina física y rehabilitación

Maryland

Montgomery County
Condado de Montgomery

Jason David Berk, MD
kp.org/doctor/jasonberk

PROVIDER 16378
KP Gaithersburg Medical Center
655 Watkins Mill Road
Gaithersburg, MD 20879
240-632-4000
Medical School: University of Pennsylvania School of Medicine
Residency: Thomas Jefferson University Hospital; University of Washington Medical Center
Fellowship: University of California, Los Angeles Medical Center
Board Status: Board Certified
Languages: None
Gender: Male
Accepting New Patients: Yes
Age Requirements: 18 and older
Cultural Competency: Yes
ADA Accommodation: Yes

Prince George's County
Condado de Prince George's

Jason David Berk, MD
kp.org/doctor/jasonberk

PROVIDER 16378
KP Largo Medical Center
1221 Mercantile Lane
Largo, MD 20774
301-618-5500
Medical School: University of Pennsylvania School of Medicine
Residency: Thomas Jefferson University Hospital; University of Washington Medical Center
Fellowship: University of California, Los Angeles Medical Center
Board Status: Board Certified
Languages: None
Gender: Male
Accepting New Patients: Yes
Age Requirements: 18 and older
Cultural Competency: Yes
ADA Accommodation: Yes

All doctors listed above belong to Mid-Atlantic Kaiser Permanente Medical Group.
All locations are wheelchair accessible, unless otherwise noted.

KP This doctor's practice is located in a Kaiser Permanente medical center where services such as lab, X-ray, pharmacy, vision care, and some specialists are also located.

Prince George's County
Condado de Prince
George's *continued/continuación*

Carl Kurt Cappelletti, MD
kp.org/doctor/carlcappelletti

PROVIDER 15022
KP Largo Medical Center
1221 Mercantile Lane
Largo, MD 20774
301-618-5500
Medical School: University of Vermont
College of Medicine
Residency: Johns Hopkins Hospital
Board Status: Board Certified
Languages: None
Hospital Affiliations: Holy Cross
Hospital, Suburban Hospital
Gender: Male
Accepting New Patients: Yes
Age Requirements: 18 and older
Cultural Competency: Yes
ADA Accommodation: Yes

Zhen Xu, MD
kp.org/doctor/zhenxu

PROVIDER 10448
KP Largo Medical Center
1221 Mercantile Lane
Largo, MD 20774
301-618-5500
Medical School: Shanghai Medical
University
Residency: Tufts - New England
Medical Center
Board Status: Board Certified
Languages: None
Hospital Affiliations: Holy Cross
Hospital, Suburban Hospital,
Washington Hospital Center
Gender: Female
Accepting New Patients: Yes
Age Requirements: 18 and older
Cultural Competency: Yes
ADA Accommodation: Yes

Physical therapy
Terapia física

District of Columbia
Distrito de Columbia

Bryant J. Hayes, PT
kp.org/doctor/bryanthayes

PROVIDER 16250
KP Kaiser Permanente Capitol Hill
Medical Center
700 Second St. NE
Washington, DC 20002
202-346-3000
Languages: None
Gender: Male
Accepting New Patients: Yes
Age Requirements: 21 and older
Cultural Competency: Yes
ADA Accommodation: Yes

Zuleima Hidalgo, PT
kp.org/doctor/zuleimahidalgo

PROVIDER 16883
KP Kaiser Permanente Capitol Hill
Medical Center
700 Second St. NE
Washington, DC 20002
202-346-3000
Languages: Spanish
Gender: Female
Accepting New Patients: Yes
Age Requirements: 21 and older
Cultural Competency: Yes
ADA Accommodation: Yes

Richard Huang, PT
kp.org/doctor/richardhuang

PROVIDER 19347
KP Kaiser Permanente Capitol Hill
Medical Center
700 Second St. NE
Washington, DC 20002
202-346-3000
Languages: None
Gender: Male
Accepting New Patients: Yes
Age Requirements: 21 and older
Cultural Competency: Yes
ADA Accommodation: Yes

Jeremy M. Juanich, PT
kp.org/doctor/jeremyjuanich

PROVIDER 6940
KP Kaiser Permanente Capitol Hill
Medical Center
700 Second St. NE
Washington, DC 20002
202-346-3000
Languages: None
Gender: Male
Accepting New Patients: Yes
Age Requirements: 21 and older
Cultural Competency: Yes
ADA Accommodation: Yes

Sarah L. Seider, PT
kp.org/doctor/sarahseider

PROVIDER 332756
KP Kaiser Permanente Capitol Hill
Medical Center
700 Second St. NE
Washington, DC 20002
202-346-3000
Languages: None
Gender: Female
Accepting New Patients: Yes
Age Requirements: 21 and older
Cultural Competency: Yes
ADA Accommodation: Yes

Helina Tedla, PT
kp.org/doctor/helinatedla

PROVIDER 17504
KP Kaiser Permanente Capitol Hill
Medical Center
700 Second St. NE
Washington, DC 20002
202-346-3000
Languages: None
Gender: Female
Accepting New Patients: Yes
Age Requirements: 21 and older
Cultural Competency: Yes
ADA Accommodation: Yes

Maryland

Baltimore County
Condado de Baltimore

Tyiesha Brown, PT
kp.org/doctor/tyieshabrown

PROVIDER 14605
KP Woodlawn Medical Center
7141 Security Blvd.
Baltimore, MD 21244
443-663-6000
Languages: None
Gender: Female
Accepting New Patients: Yes
Age Requirements: 21 and older
Cultural Competency: Yes
ADA Accommodation: Yes

Kristen N. Cronin, PT
kp.org/doctor/kristencronin

PROVIDER 265382
KP Woodlawn Medical Center
7141 Security Blvd.
Baltimore, MD 21244
443-663-6000
Languages: None
Gender: Female
Accepting New Patients: Yes
Age Requirements: 21 and older
Cultural Competency: Yes
ADA Accommodation: Yes

Rachel Granata, PT

PROVIDER 19755
KP Nottingham Rehab Center
8019 Corporate Drive
Suite A
Baltimore, MD 21236
410-933-7628
Languages: None
Gender: Female
Accepting New Patients: Yes
Age Requirements: 21 and older
Cultural Competency: Yes
ADA Accommodation: Yes

Judith L. Greth, PT
kp.org/doctor/judithgreth

PROVIDER 13353
KP Woodlawn Medical Center
7141 Security Blvd.
Baltimore, MD 21244
443-663-6000
Languages: None
Gender: Female
Accepting New Patients: Yes
Age Requirements: 21 and older
Cultural Competency: Yes
ADA Accommodation: Yes

Todos los médicos anteriormente mencionados pertenecen a Mid-Atlantic Kaiser Permanente Medical Group.

Todos los lugares cuentan con accesos para sillas de ruedas, a menos que se indique lo contrario

KP El consultorio de este médico está ubicado en un centro médico de Kaiser Permanente donde se encuentran servicios como laboratorio, radiografías, farmacia, atención de la vista y algunos especialistas

Baltimore County
Condado de Baltimore

continued/continuación

Nadine Heron, PT
kp.org/doctor/nadineheron

PROVIDER 14045
KP Woodlawn Medical Center
7141 Security Blvd.
Baltimore, MD 21244
443-663-6000
Languages: None
Gender: Female
Accepting New Patients: Yes
Age Requirements: 21 and older
Cultural Competency: Yes
ADA Accommodation: Yes

Kiana Iranmanesh, PT
kp.org/doctor/kianairanmanesh

PROVIDER 15351
KP Woodlawn Medical Center
7141 Security Blvd.
Baltimore, MD 21244
443-663-6000
Languages: None
Gender: Female
Accepting New Patients: Yes
Age Requirements: 21 and older
Cultural Competency: Yes
ADA Accommodation: Yes

Hina Joshi, PT
kp.org/doctor/hinajoshi

PROVIDER 331550
KP Woodlawn Medical Center
7141 Security Blvd.
Baltimore, MD 21244
443-663-6000
Languages: None
Gender: Female
Accepting New Patients: Yes
Age Requirements: 21 and older
Cultural Competency: Yes
ADA Accommodation: Yes

Kiersten Kilczewski, PT
kp.org/doctor/kierstenkilczewski

PROVIDER 16229
KP Nottingham Rehab Center
8019 Corporate Drive
Suite A
Baltimore, MD 21236
410-933-7628
Languages: None
Gender: Female
Accepting New Patients: Yes
Age Requirements: 21 and older
Cultural Competency: Yes
ADA Accommodation: Yes

Chang M. Lee, PT
kp.org/doctor/changlee

PROVIDER 16756
KP Woodlawn Medical Center
7141 Security Blvd.
Baltimore, MD 21244
443-663-6000
Languages: None
Gender: Male
Accepting New Patients: Yes
Age Requirements: 21 and older
Cultural Competency: Yes
ADA Accommodation: Yes

Simeon L. Mellinger, PT
PROVIDER 18679

KP Nottingham Rehab Center
8019 Corporate Drive
Suite A
Baltimore, MD 21236
410-933-7628
Languages: None
Gender: Male
Accepting New Patients: Yes
Age Requirements: 21 and older
Cultural Competency: Yes
ADA Accommodation: Yes

Kuntal Patel, PT
kp.org/doctor/kuntalpatel

PROVIDER 398845
KP Nottingham Rehab Center
8019 Corporate Drive
Suite A
Baltimore, MD 21236
410-933-7628
Languages: None
Gender: Female
Accepting New Patients: Yes
Age Requirements: 21 and older
Cultural Competency: Yes
ADA Accommodation: Yes

Heidi J. Paulson, PT
kp.org/doctor/heidipaulson

PROVIDER 249941
KP Woodlawn Medical Center
7141 Security Blvd.
Baltimore, MD 21244
443-663-6000
Languages: None
Gender: Female
Accepting New Patients: Yes
Age Requirements: 21 and older
Cultural Competency: Yes
ADA Accommodation: Yes

Randy J. Siy, PT

PROVIDER 18726
KP Woodlawn Medical Center
7141 Security Blvd.
Baltimore, MD 21244
443-663-6000
Languages: None
Gender: Male
Accepting New Patients: Yes
Age Requirements: 21 and older
Cultural Competency: Yes
ADA Accommodation: Yes

David Stamp, PT

PROVIDER 14162
KP Woodlawn Medical Center
7141 Security Blvd.
Baltimore, MD 21244
443-663-6000
Languages: None
Gender: Male
Accepting New Patients: Yes
Age Requirements: 21 and older
Cultural Competency: Yes
ADA Accommodation: Yes

Susan Thompkins, PT

PROVIDER 13841
KP Nottingham Rehab Center
8019 Corporate Drive
Suite A
Baltimore, MD 21236
410-933-7628
Languages: None
Gender: Female
Accepting New Patients: Yes
Age Requirements: 21 and older
Cultural Competency: Yes
ADA Accommodation: Yes

Lisa G. Waterman, PT
kp.org/doctor/lisawaterman

PROVIDER 237069
KP Woodlawn Medical Center
7141 Security Blvd.
Baltimore, MD 21244
443-663-6000
Languages: None
Gender: Female
Accepting New Patients: Yes
Age Requirements: 21 and older
Cultural Competency: Yes
ADA Accommodation: Yes

Jerome Zazzera, PT

PROVIDER 15787
KP White Marsh Medical Center
4920 Campbell Blvd.
Nottingham, MD 21236
410-933-7600
Languages: None
Gender: Male
Accepting New Patients: Yes
Age Requirements: 21 and older
Cultural Competency: Yes
ADA Accommodation: Yes

Montgomery County
Condado de Montgomery

Janet M. Alcorn, PT
kp.org/doctor/janetalcorn

PROVIDER 1744
KP Gaithersburg Medical Center
655 Watkins Mill Road
Gaithersburg, MD 20879
240-632-4000
Languages: None
Gender: Female
Accepting New Patients: Yes
Age Requirements: 21 and older
Cultural Competency: Yes
ADA Accommodation: Yes

Danita Daniels-Holden, PT
kp.org/doctor/danitadaniels-holden

PROVIDER 6974
KP Kensington Medical Center
10810 Connecticut Ave.
Kensington, MD 20895
301-929-7100
Languages: None
Gender: Female
Accepting New Patients: Yes
Age Requirements: 21 and older
Cultural Competency: Yes
ADA Accommodation: Yes

Judy L. Datoc, PT
kp.org/doctor/judydatoc

PROVIDER 15513
KP Gaithersburg Medical Center
655 Watkins Mill Road
Gaithersburg, MD 20879
240-632-4000
Languages: None
Gender: Female
Accepting New Patients: Yes
Age Requirements: 21 and older
Cultural Competency: Yes
ADA Accommodation: Yes

Philip Duarte, PT

PROVIDER 18891
KP Gaithersburg Medical Center
655 Watkins Mill Road
Gaithersburg, MD 20879
240-632-4000
Languages: None
Gender: Male
Accepting New Patients: Yes
Age Requirements: 21 and older
Cultural Competency: Yes
ADA Accommodation: Yes

All doctors listed above belong to Mid-Atlantic Kaiser Permanente Medical Group.

All locations are wheelchair accessible, unless otherwise noted.

KP This doctor's practice is located in a Kaiser Permanente medical center where services such as lab, X-ray, pharmacy, vision care, and some specialists are also located.

Montgomery County
Condado de Montgomery

continued/continuación

Demerrick Encarnacion, PT

PROVIDER 19346
KP Kensington Medical Center
10810 Connecticut Ave.
Kensington, MD 20895
301-929-7100
Languages: None
Gender: Male
Accepting New Patients: Yes
Age Requirements: 21 and older
Cultural Competency: Yes
ADA Accommodation: Yes

Jason M. Friedman, PT

PROVIDER 14003
KP Kensington Medical Center
10810 Connecticut Ave.
Kensington, MD 20895
301-929-7100
Languages: None
Gender: Male
Accepting New Patients: Yes
Age Requirements: 21 and older
Cultural Competency: Yes
ADA Accommodation: Yes

Brian Y. Lee, PT

kp.org/doctor/brianlee
PROVIDER 13666
KP Gaithersburg Medical Center
655 Watkins Mill Road
Gaithersburg, MD 20879
240-632-4000
Languages: None
Gender: Male
Accepting New Patients: Yes
Age Requirements: 21 and older
Cultural Competency: Yes
ADA Accommodation: Yes

Li Liang, PT

kp.org/doctor/liliang
PROVIDER 2398
KP Gaithersburg Medical Center
655 Watkins Mill Road
Gaithersburg, MD 20879
240-632-4000
Languages: None
Gender: Female
Accepting New Patients: Yes
Age Requirements: 21 and older
Cultural Competency: Yes
ADA Accommodation: Yes

Al Lin, PT

kp.org/doctor/allin
PROVIDER 257458
KP Gaithersburg Medical Center
655 Watkins Mill Road
Gaithersburg, MD 20879
240-632-4000
Languages: None
Gender: Male
Accepting New Patients: Yes
Age Requirements: 21 and older
Cultural Competency: Yes
ADA Accommodation: Yes

Jacqueline Lowery, PT

kp.org/doctor/jacquelinelowery
PROVIDER 14597
KP Gaithersburg Medical Center
655 Watkins Mill Road
Gaithersburg, MD 20879
240-632-4000
Languages: None
Gender: Female
Accepting New Patients: Yes
Age Requirements: 21 and older
Cultural Competency: Yes
ADA Accommodation: Yes

Megan A. Matus, PT

PROVIDER 409533
KP Gaithersburg Medical Center
655 Watkins Mill Road
Gaithersburg, MD 20879
240-632-4000
Languages: None
Gender: Female
Accepting New Patients: Yes
Age Requirements: 21 and older
Cultural Competency: Yes
ADA Accommodation: Yes

Melissa R. Reinhardt, PT

kp.org/doctor/melissareinhardt
PROVIDER 300175
KP Gaithersburg Medical Center
655 Watkins Mill Road
Gaithersburg, MD 20879
240-632-4000
Languages: None
Gender: Female
Accepting New Patients: Yes
Age Requirements: 21 and older
Cultural Competency: Yes
ADA Accommodation: Yes

Yevgeniy Rubtsov, PT

PROVIDER 350514
KP Kensington Medical Center
10810 Connecticut Ave.
Kensington, MD 20895
301-929-7100
Languages: None
Gender: Male
Accepting New Patients: Yes
Age Requirements: 21 and older
Cultural Competency: Yes
ADA Accommodation: Yes

Carolyn A. Sherwood, PT

kp.org/doctor/carolynsherwood
PROVIDER 12961
KP Gaithersburg Medical Center
655 Watkins Mill Road
Gaithersburg, MD 20879
240-632-4000
Languages: None
Gender: Female
Accepting New Patients: Yes
Age Requirements: 21 and older
Cultural Competency: Yes
ADA Accommodation: Yes

John Solomon, PT

PROVIDER 19593
KP Kensington Medical Center
10810 Connecticut Ave.
Kensington, MD 20895
301-929-7100
Languages: None
Gender: Male
Accepting New Patients: Yes
Age Requirements: 21 and older
Cultural Competency: Yes
ADA Accommodation: Yes

Shilpa Varma, PT

kp.org/doctor/shilpavarma
PROVIDER 5981
KP Gaithersburg Medical Center
655 Watkins Mill Road
Gaithersburg, MD 20879
240-632-4000
Languages: None
Gender: Female
Accepting New Patients: Yes
Age Requirements: 21 and older
Cultural Competency: Yes
ADA Accommodation: Yes

Kelsey Zabel, PT

PROVIDER 19486
KP Kensington Medical Center
10810 Connecticut Ave.
Kensington, MD 20895
301-929-7100
Languages: None
Gender: Female
Accepting New Patients: Yes
Age Requirements: 21 and older
Cultural Competency: Yes
ADA Accommodation: Yes

Song Zhan, PT

kp.org/doctor/songzhan
PROVIDER 13350
KP Kensington Medical Center
10810 Connecticut Ave.
Kensington, MD 20895
301-929-7100
Languages: Mandarin
Gender: Male
Accepting New Patients: Yes
Age Requirements: 21 and older
Cultural Competency: Yes
ADA Accommodation: Yes

Prince George's County
Condado de Prince
George's

Folasade Bangali, PT

kp.org/doctor/folasadebangali
PROVIDER 13941
KP Largo Medical Center
1221 Mercantile Lane
Largo, MD 20774
301-618-5500
Languages: None
Gender: Female
Accepting New Patients: Yes
Age Requirements: 21 and older
Cultural Competency: Yes
ADA Accommodation: Yes

Jae Choe, PT

kp.org/doctor/jaechoe
PROVIDER 17525
KP Largo Medical Center
1221 Mercantile Lane
Largo, MD 20774
301-618-5500
Languages: None
Gender: Male
Accepting New Patients: Yes
Age Requirements: 21 and older
Cultural Competency: Yes
ADA Accommodation: Yes

Eric M. Cohen, PT

kp.org/doctor/ericcohen
PROVIDER 13263
KP Largo Medical Center
1221 Mercantile Lane
Largo, MD 20774
301-618-5500
Languages: None
Gender: Male
Accepting New Patients: Yes
Age Requirements: 21 and older
Cultural Competency: Yes
ADA Accommodation: Yes

Sebastian P. Cohen, PT

kp.org/doctor/sebastiancohen
PROVIDER 17538
KP Largo Medical Center
1221 Mercantile Lane
Largo, MD 20774
301-618-5500
Languages: Spanish
Gender: Male
Accepting New Patients: Yes
Age Requirements: 21 and older
Cultural Competency: Yes
ADA Accommodation: Yes

Todos los médicos anteriormente mencionados pertenecen a Mid-Atlantic Kaiser Permanente Medical Group.

Todos los lugares cuentan con accesos para sillas de ruedas, a menos que se indique lo contrario

KP El consultorio de este médico está ubicado en un centro médico de Kaiser Permanente donde se encuentran servicios como laboratorio, radiografías, farmacia, atención de la vista y algunos especialistas

Prince George's County
Condado de Prince
George's *continued/continuación*

Braden Knott, PT

kp.org/doctor/bradenknott

PROVIDER 388100

KP Largo Medical Center

1221 Mercantile Lane
Largo, MD 20774
301-618-5500

Languages: None

Gender: Male

Accepting New Patients: Yes

Age Requirements: 21 and older

Cultural Competency: Yes

ADA Accommodation: Yes

Roshin Kuriadom, PT

kp.org/doctor/roshinkuriadom

PROVIDER 6732

KP Largo Medical Center

1221 Mercantile Lane
Largo, MD 20774
301-618-5500

Languages: None

Gender: Female

Accepting New Patients: Yes

Age Requirements: 21 and older

Cultural Competency: Yes

ADA Accommodation: Yes

Matt Larson, PT

PROVIDER 13397

KP Largo Medical Center

1221 Mercantile Lane
Largo, MD 20774
301-618-5500

Languages: None

Gender: Male

Accepting New Patients: Yes

Age Requirements: 21 and older

Cultural Competency: Yes

ADA Accommodation: Yes

Jason S. Logan, PT

kp.org/doctor/jasonlogan

PROVIDER 245840

KP Largo Medical Center

1221 Mercantile Lane
Largo, MD 20774
301-618-5500

Languages: None

Gender: Male

Accepting New Patients: Yes

Age Requirements: 21 and older

Cultural Competency: Yes

ADA Accommodation: Yes

Sherin Mathew, PT

kp.org/doctor/sherinmathew

PROVIDER 333178

KP Largo Medical Center

1221 Mercantile Lane
Largo, MD 20774
301-618-5500

Languages: None

Gender: Female

Accepting New Patients: Yes

Age Requirements: 21 and older

Cultural Competency: Yes

ADA Accommodation: Yes

Ishioma Opia-Edemenya, PT

kp.org/doctor/ishiomaopia-edemenya

PROVIDER 318566

KP Kaiser Permanente Lanham

Rehab Center
4400 Forbes Blvd.
Suite C

Lanham, MD 20706

301-618-5695

Languages: None

Gender: Female

Accepting New Patients: Yes

Age Requirements: 21 and older

Cultural Competency: Yes

ADA Accommodation: Yes

Prathima Reddy, PT

PROVIDER 14739

KP Largo Medical Center

1221 Mercantile Lane
Largo, MD 20774
301-618-5500

Languages: Telugu

Gender: Female

Accepting New Patients: Yes

Age Requirements: 21 and older

Cultural Competency: Yes

ADA Accommodation: Yes

Plastic &
reconstructive surgery
Cirugía plástica y
reconstructiva

Maryland

Baltimore County
Condado de Baltimore

Saif S. Al-Bustani, MD

kp.org/doctor/saifal-bustani

PROVIDER 14206

KP Lutherville-Timonium

Medical Center
2391 Greenspring Drive
Timonium, MD 21093

410-847-3000

KP South Baltimore County

Medical Center
1701 Twin Springs Road
Halethorpe, MD 21227

410-737-5000

Medical School: Oregon Health

Sciences University

Residency: Oregon Health & Science

University School of Medicine;

University of North Carolina at Chapel

Hill

Board Status: Board Certified

Languages: Arabic

Hospital Affiliations: Baltimore

Washington Medical Center, Greater

Baltimore Medical Center

Gender: Male

Accepting New Patients: Yes

Age Requirements: 18 and older

Cultural Competency: Yes

ADA Accommodation: Yes

Michael Alfred Dias, MD

kp.org/doctor/michaeldias

PROVIDER 8817

KP Lutherville-Timonium

Medical Center
2391 Greenspring Drive
Timonium, MD 21093

410-847-3000

KP South Baltimore County

Medical Center

1701 Twin Springs Road

Halethorpe, MD 21227

410-737-5000

Medical School: University of Maryland

School of Medicine

Residency: University of Maryland

Medical Center

Board Status: Board Certified

Languages: Portuguese

Hospital Affiliations: Baltimore

Washington Medical Center, Greater

Baltimore Medical Center

Gender: Male

Accepting New Patients: Yes

Age Requirements: 18 and older

Cultural Competency: Yes

ADA Accommodation: Yes

Sungjoo Brian Kim, MD

kp.org/doctor/sungjookim

PROVIDER 14692

KP South Baltimore County

Medical Center

1701 Twin Springs Road

Halethorpe, MD 21227

410-737-5000

Medical School: Temple University

School of Medicine

Residency: New York Eye and Ear

Infirmiry

Board Status: Board Certified

Languages: Korean

Hospital Affiliations: Baltimore

Washington Medical Center, Greater

Baltimore Medical Center

Gender: Male

Accepting New Patients: Yes

Age Requirements: 18 and older

Cultural Competency: Yes

ADA Accommodation: Yes

All doctors listed above belong to Mid-Atlantic Kaiser Permanente Medical Group.

All locations are wheelchair accessible, unless otherwise noted.

KP This doctor's practice is located in a Kaiser Permanente medical center where services such as lab, X-ray, pharmacy, vision care, and some specialists are also located.

Baltimore County
Condado de Baltimore

continued/continuación

James Kevin Markwell, MD
kp.org/doctor/jamesmarkwell

PROVIDER 10849
KP South Baltimore County Medical Center
1701 Twin Springs Road
Halethorpe, MD 21227
410-737-5000
Medical School: The Uniformed Services University of the Health Sciences
Residency: Naval Medical Center
Board Status: Board Certified
Languages: None
Hospital Affiliations: Baltimore Washington Medical Center, Greater Baltimore Medical Center
Gender: Male
Accepting New Patients: Yes
Age Requirements: 18 and older
Cultural Competency: Yes
ADA Accommodation: Yes

Elizabeth Castillo Marshall, MD
kp.org/doctor/elizabethmarshall

PROVIDER 248358
KP Lutherville-Timonium Medical Center
2391 Greenspring Drive
Timonium, MD 21093
410-847-3000
KP South Baltimore County Medical Center
1701 Twin Springs Road
Halethorpe, MD 21227
410-737-5000
Medical School: University of Illinois College of Medicine
Residency: Georgetown University Hospital
Fellowship: University of North Carolina Hospital
Board Status: Board Certified
Languages: Spanish
Hospital Affiliations: Baltimore Washington Medical Center, Greater Baltimore Medical Center
Gender: Female
Accepting New Patients: Yes
Age Requirements: 18 and older
Cultural Competency: Yes
ADA Accommodation: Yes

Montgomery County
Condado de Montgomery

Thomas Ryan Chang, MD
kp.org/doctor/thomaschang

PROVIDER 8649
KP Kensington Medical Center
10810 Connecticut Ave.
Kensington, MD 20895
301-929-7100
Medical School: Stanford University School of Medicine
Residency: Hospital of the University of Pennsylvania
Fellowship: Mayo Clinic; University of Pittsburgh Medical Center
Board Status: Board Certified
Languages: None
Hospital Affiliations: Holy Cross Hospital, Suburban Hospital, Washington Hospital Center
Gender: Male
Accepting New Patients: Yes
Age Requirements: 18 and older
Cultural Competency: Yes
ADA Accommodation: Yes

Kassandra Rae Dassoulas, MD
kp.org/doctor/kasandrassoulas

PROVIDER 17199
KP Kensington Medical Center
10810 Connecticut Ave.
Kensington, MD 20895
301-929-7100
Medical School: University of Virginia School of Medicine
Residency: University of Virginia School of Medicine
Fellowship: Mercy Medical Center-Baltimore
Board Status: Not Certified
Languages: None
Hospital Affiliations: Holy Cross Hospital, Suburban Hospital, Washington Hospital Center
Gender: Female
Accepting New Patients: Yes
Age Requirements: 18 and older
Cultural Competency: Yes
ADA Accommodation: Yes

Megan R. Giles, PA
kp.org/doctor/megangiles

PROVIDER 12924
KP Kensington Medical Center
10810 Connecticut Ave.
Kensington, MD 20895
301-929-7100
PA School: George Washington University School of Medicine & Health Sciences
Board Status: Board Certified
Languages: None
Hospital Affiliations: Holy Cross Hospital, Suburban Hospital
Gender: Female
Accepting New Patients: Yes
Age Requirements: 18 and older
Cultural Competency: Yes
ADA Accommodation: Yes

Philip Vincent Iorianni, MD
kp.org/doctor/philipiorianni

PROVIDER 1416
KP Kensington Medical Center
10810 Connecticut Ave.
Kensington, MD 20895
301-929-7100
Medical School: The George Washington University School of Medicine and Health Sciences
Residency: The George Washington University Hospital
Fellowship: Nassau University Medical Center
Board Status: Board Certified
Languages: None
Hospital Affiliations: Holy Cross Germantown Hospital, Holy Cross Hospital, Suburban Hospital, Washington Hospital Center
Gender: Male
Accepting New Patients: Yes
Age Requirements: 18 and older
Cultural Competency: Yes
ADA Accommodation: Yes

Neelesh Anand Kantak, MD
kp.org/doctor/neeleshkantak

PROVIDER 15201
KP Kensington Medical Center
10810 Connecticut Ave.
Kensington, MD 20895
301-929-7100
Medical School: Harvard Medical School
Residency: Brigham and Women's Hospital
Board Status: Board Certified
Languages: None
Hospital Affiliations: Holy Cross Hospital, Suburban Hospital, Washington Hospital Center
Gender: Male
Accepting New Patients: Yes
Age Requirements: 18 and older
Cultural Competency: Yes
ADA Accommodation: Yes

Prince George's County
Condado de Prince George's

Thomas Ryan Chang, MD
kp.org/doctor/thomaschang

PROVIDER 8649
KP Largo Medical Center
1221 Mercantile Lane
Largo, MD 20774
301-618-5500
Medical School: Stanford University School of Medicine
Residency: Hospital of the University of Pennsylvania
Fellowship: Mayo Clinic; University of Pittsburgh Medical Center
Board Status: Board Certified
Languages: None
Hospital Affiliations: Holy Cross Hospital, Suburban Hospital, Washington Hospital Center
Gender: Male
Accepting New Patients: Yes
Age Requirements: 18 and older
Cultural Competency: Yes
ADA Accommodation: Yes

Megan R. Giles, PA
kp.org/doctor/megangiles

PROVIDER 12924
KP Largo Medical Center
1221 Mercantile Lane
Largo, MD 20774
301-618-5500
PA School: George Washington University School of Medicine & Health Sciences
Board Status: Board Certified
Languages: None
Hospital Affiliations: Holy Cross Hospital, Suburban Hospital
Gender: Female
Accepting New Patients: Yes
Age Requirements: 18 and older
Cultural Competency: Yes
ADA Accommodation: Yes

Todos los médicos anteriormente mencionados pertenecen a Mid-Atlantic Kaiser Permanente Medical Group.

Todos los lugares cuentan con accesos para sillas de ruedas, a menos que se indique lo contrario

KP El consultorio de este médico está ubicado en un centro médico de Kaiser Permanente donde se encuentran servicios como laboratorio, radiografías, farmacia, atención de la vista y algunos especialistas

Prince George's County
Condado de Prince
George's *continued/continuación*

Neelesh Anand Kantak, MD
kp.org/doctor/neeleshkantak

PROVIDER 15201
KP Largo Medical Center
1221 Mercantile Lane
Largo, MD 20774
301-618-5500
Medical School: Harvard Medical School
Residency: Brigham and Women's Hospital
Board Status: Board Certified
Languages: None
Hospital Affiliations: Holy Cross Hospital, Suburban Hospital, Washington Hospital Center
Gender: Male
Accepting New Patients: Yes
Age Requirements: 18 and older
Cultural Competency: Yes
ADA Accommodation: Yes

Jacqueline A. Wulu, MD
kp.org/doctor/jacquelinewulu

PROVIDER 18868
KP Largo Medical Center
1221 Mercantile Lane
Largo, MD 20774
301-618-5500
Medical School: University of Illinois College of Medicine
Residency: Boston Medical Center
Fellowship: University of California San Francisco
Board Status: Not Certified
Languages: None
Gender: Female
Accepting New Patients: Yes
Age Requirements: 18 and older
Cultural Competency: Yes
ADA Accommodation: Yes

Podiatry
Podiatría

District of Columbia
Distrito de Columbia

Maxwell J. Levene, DPM
kp.org/doctor/maxwelllevene

PROVIDER 14345
KP Kaiser Permanente Capitol Hill Medical Center
700 Second St. NE
Washington, DC 20002
202-346-3000
Podiatry School: Temple University Hospital
Residency: JFK Medical Center
Fellowship: Aria Health Torresdale Campus
Board Status: Board Certified
Languages: None
Hospital Affiliations: Holy Cross Hospital, Suburban Hospital, Washington Hospital Center
Gender: Male
Accepting New Patients: Yes
Age Requirements: All ages
Cultural Competency: Yes
ADA Accommodation: Yes

Amit Luhadiya, DPM
kp.org/doctor/amitluhadiya

PROVIDER 6532
KP Kaiser Permanente Capitol Hill Medical Center
700 Second St. NE
Washington, DC 20002
202-346-3000
Podiatry School: New York College of Podiatric Medicine
Residency: Wyckoff Heights Medical Center
Fellowship: Palo Alto Medical Foundation, Mountain View Center
Board Status: Board Certified
Languages: Hindi
Hospital Affiliations: Holy Cross Hospital, Suburban Hospital, Washington Hospital Center
Gender: Male
Accepting New Patients: Yes
Age Requirements: All ages
Cultural Competency: Yes
ADA Accommodation: Yes

Adam J. Toren, DPM
kp.org/doctor/adamtoren

PROVIDER 17362
KP Kaiser Permanente Capitol Hill Medical Center
700 Second St. NE
Washington, DC 20002
202-346-3000
Podiatry School: Barry University, School of Podiatric Medicine
Residency: Presbyterian - Saint Lukes Medical Center
Board Status: Board Certified
Languages: None
Hospital Affiliations: Holy Cross Hospital, Suburban Hospital, Washington Hospital Center
Gender: Male
Accepting New Patients: Yes
Age Requirements: All ages
Cultural Competency: Yes
ADA Accommodation: Yes

Carron R. Grant, DPM
kp.org/doctor/carrongrant

PROVIDER 264249
KP Lutherville-Timonium Medical Center
2391 Greenspring Drive
Timonium, MD 21093
410-847-3000
KP South Baltimore County Medical Center
1701 Twin Springs Road
Halethorpe, MD 21227
410-737-5000
Podiatry School: Barry University, School of Podiatric Medicine
Residency: VA Maryland Healthcare Systems
Board Status: Board Certified
Languages: None
Hospital Affiliations: Baltimore Washington Medical Center, Greater Baltimore Medical Center
Gender: Female
Accepting New Patients: Yes
Age Requirements: All ages
Cultural Competency: Yes
ADA Accommodation: Yes

Maryland

Baltimore County
Condado de Baltimore

Michael Gerrity, DPM
kp.org/doctor/michaelgerrity

PROVIDER 16712
KP Lutherville-Timonium Medical Center
2391 Greenspring Drive
Timonium, MD 21093
410-847-3000
KP South Baltimore County Medical Center
1701 Twin Springs Road
Halethorpe, MD 21227
410-737-5000
Podiatry School: Temple University School of Podiatric Medicine
Residency: Swedish Health Services-Seattle
Board Status: Board Certified
Languages: None
Hospital Affiliations: Baltimore Washington Medical Center, Greater Baltimore Medical Center
Gender: Male
Accepting New Patients: Yes
Age Requirements: All ages
Cultural Competency: Yes
ADA Accommodation: Yes

Mpepera Simango-Yiadam, DPM
PROVIDER 19865

KP Lutherville-Timonium Medical Center
2391 Greenspring Drive
Timonium, MD 21093
410-847-3000
Podiatry School: Temple University
Board Status: Not Certified
Languages: None
Gender: Female
Accepting New Patients: Yes
Age Requirements: All ages
Cultural Competency: Yes
ADA Accommodation: Yes

David A. Wood, DPM
kp.org/doctor/davidwood

PROVIDER 13853
KP Lutherville-Timonium Medical Center
2391 Greenspring Drive
Timonium, MD 21093
410-847-3000
Podiatry School: Ohio College of Podiatric Medicine
Residency: Swedish Medical Center
Board Status: Board Certified
Languages: German
Hospital Affiliations: Baltimore Washington Medical Center, Greater Baltimore Medical Center
Gender: Male
Accepting New Patients: Yes
Age Requirements: All ages
Cultural Competency: Yes
ADA Accommodation: Yes

All doctors listed above belong to Mid-Atlantic Kaiser Permanente Medical Group.
All locations are wheelchair accessible, unless otherwise noted.

KP This doctor's practice is located in a Kaiser Permanente medical center where services such as lab, X-ray, pharmacy, vision care, and some specialists are also located.

Montgomery County
Condado de Montgomery

Akbar Abyaneh, DPM
kp.org/doctor/akbarabyaneh

PROVIDER 11566
KP Gaithersburg Medical Center
655 Watkins Mill Road
Gaithersburg, MD 20879
240-632-4000

KP Kensington Medical Center
10810 Connecticut Ave.
Kensington, MD 20895
301-929-7100
Podiatry School: Temple University
Residency: Inova Fairfax Hospital
Board Status: Board Certified
Languages: Farsi, Spanish
Hospital Affiliations: Holy Cross Hospital, Suburban Hospital, Washington Hospital Center
Gender: Male
Accepting New Patients: Yes
Age Requirements: All ages
Cultural Competency: Yes
ADA Accommodation: Yes

Steven G. Chatlin, DPM
kp.org/doctor/stevenchatlin

PROVIDER 2224
KP Kensington Medical Center
10810 Connecticut Ave.
Kensington, MD 20895
301-929-7100
Podiatry School: Temple University
Residency: Union Hospital
Board Status: Board Certified
Languages: None
Hospital Affiliations: Holy Cross Hospital, Suburban Hospital, Washington Hospital Center
Gender: Male
Accepting New Patients: Yes
Age Requirements: All ages
Cultural Competency: Yes
ADA Accommodation: Yes

Constantine W. Jones, DPM
kp.org/doctor/constantinejones

PROVIDER 8040
KP Gaithersburg Medical Center
655 Watkins Mill Road
Gaithersburg, MD 20879
240-632-4000
Podiatry School: Temple University
Residency: Greater Baltimore Medical Center
Board Status: Board Certified
Languages: None
Hospital Affiliations: Holy Cross Hospital, Suburban Hospital, Washington Hospital Center
Gender: Male
Accepting New Patients: Yes
Age Requirements: All ages
Cultural Competency: Yes
ADA Accommodation: Yes

Timothy D. Swartz, DPM
kp.org/doctor/timothyswartz

PROVIDER 6316
KP Kensington Medical Center
10810 Connecticut Ave.
Kensington, MD 20895
301-929-7100
Podiatry School: Ohio College of Podiatric Medicine
Residency: Cleveland Clinic Foundation
Board Status: Board Certified
Languages: None
Hospital Affiliations: Holy Cross Hospital, Suburban Hospital, Washington Hospital Center
Gender: Male
Accepting New Patients: Yes
Age Requirements: All ages
Cultural Competency: Yes
ADA Accommodation: Yes

Jordan Z. Tacktil, DPM
kp.org/doctor/jordantacktil

PROVIDER 13794
KP Gaithersburg Medical Center
655 Watkins Mill Road
Gaithersburg, MD 20879
240-632-4000
Podiatry School: Barry University, School of Podiatric Medicine
Residency: Bethesda Memorial Hospital
Fellowship: Carilion Medical Center
Board Status: Board Certified
Languages: None
Hospital Affiliations: Holy Cross Hospital, Suburban Hospital, Washington Hospital Center
Gender: Male
Accepting New Patients: Yes
Age Requirements: All ages
Cultural Competency: Yes
ADA Accommodation: Yes

Prince George's County
Condado de Prince George's

Jamie L. Chaffo, DPM
kp.org/doctor/jamiechaffo

PROVIDER 13783
KP Largo Medical Center
1221 Mercantile Lane
Largo, MD 20774
301-618-5500
Podiatry School: New York College of Podiatric Medicine
Residency: Metropolitan Hospital Center
Board Status: Board Certified
Languages: None
Hospital Affiliations: Holy Cross Hospital, Suburban Hospital, Washington Hospital Center
Gender: Female
Accepting New Patients: Yes
Age Requirements: All ages
Cultural Competency: Yes
ADA Accommodation: Yes

Kristy A. Golden, DPM
kp.org/doctor/kristygolden

PROVIDER 13003
KP Largo Medical Center
1221 Mercantile Lane
Largo, MD 20774
301-618-5500
Podiatry School: New York College of Podiatric Medicine
Residency: Inova Fairfax Hospital
Board Status: Board Certified
Languages: None
Hospital Affiliations: Holy Cross Hospital, Suburban Hospital, Washington Hospital Center
Gender: Female
Accepting New Patients: Yes
Age Requirements: All ages
Cultural Competency: Yes
ADA Accommodation: Yes

Maxwell J. Levene, DPM
kp.org/doctor/maxwelllevene

PROVIDER 14345
KP Largo Medical Center
1221 Mercantile Lane
Largo, MD 20774
301-618-5500
Podiatry School: Temple University Hospital
Residency: JFK Medical Center
Fellowship: Aria Health Torresdale Campus
Board Status: Board Certified
Languages: None
Hospital Affiliations: Holy Cross Hospital, Suburban Hospital, Washington Hospital Center
Gender: Male
Accepting New Patients: Yes
Age Requirements: All ages
Cultural Competency: Yes
ADA Accommodation: Yes

Khaled A. Madi, DPM
kp.org/doctor/khaledmadi

PROVIDER 370200
KP Largo Medical Center
1221 Mercantile Lane
Largo, MD 20774
301-618-5500
Podiatry School: Temple University School of Podiatric Medicine
Residency: Lutheran Medical Center
Board Status: Board Certified
Languages: Arabic
Hospital Affiliations: Holy Cross Hospital, Suburban Hospital, Washington Hospital Center
Gender: Male
Accepting New Patients: Yes
Age Requirements: All ages
Cultural Competency: Yes
ADA Accommodation: Yes

Todos los médicos anteriormente mencionados pertenecen a Mid-Atlantic Kaiser Permanente Medical Group.

Todos los lugares cuentan con accesos para sillas de ruedas, a menos que se indique lo contrario

KP El consultorio de este médico está ubicado en un centro médico de Kaiser Permanente donde se encuentran servicios como laboratorio, radiografías, farmacia, atención de la vista y algunos especialistas

Prince George's County
Condado de Prince
George's *continued/continuación*

Timothy D. Swartz, DPM
kp.org/doctor/timothyswartz

PROVIDER 6316
KP Camp Springs Medical Center
6104 Old Branch Ave.
Temple Hills, MD 20748
301-702-6100

KP Largo Medical Center
1221 Mercantile Lane
Largo, MD 20774
301-618-5500
Podiatry School: Ohio College of Podiatric Medicine
Residency: Cleveland Clinic Foundation
Board Status: Board Certified
Languages: None
Hospital Affiliations: Holy Cross Hospital, Suburban Hospital, Washington Hospital Center
Gender: Male
Accepting New Patients: Yes
Age Requirements: All ages
Cultural Competency: Yes
ADA Accommodation: Yes

Jordan Z. Tacktil, DPM
kp.org/doctor/jordantacktil

PROVIDER 13794
KP Largo Medical Center
1221 Mercantile Lane
Largo, MD 20774
301-618-5500
Podiatry School: Barry University, School of Podiatric Medicine
Residency: Bethesda Memorial Hospital
Fellowship: Carilion Medical Center
Board Status: Board Certified
Languages: None
Hospital Affiliations: Holy Cross Hospital, Suburban Hospital, Washington Hospital Center
Gender: Male
Accepting New Patients: Yes
Age Requirements: All ages
Cultural Competency: Yes
ADA Accommodation: Yes

Adam J. Toren, DPM
kp.org/doctor/adamtoren

PROVIDER 17362
KP Camp Springs Medical Center
6104 Old Branch Ave.
Temple Hills, MD 20748
301-702-6100
KP Largo Medical Center
1221 Mercantile Lane
Largo, MD 20774
301-618-5500
Podiatry School: Barry University, School of Podiatric Medicine
Residency: Presbyterian - Saint Lukes Medical Center
Board Status: Board Certified
Languages: None
Hospital Affiliations: Holy Cross Hospital, Suburban Hospital, Washington Hospital Center
Gender: Male
Accepting New Patients: Yes
Age Requirements: All ages
Cultural Competency: Yes
ADA Accommodation: Yes

Pulmonary medicine
Medicina pulmonar

District of Columbia
Distrito de Columbia

Allyson Mirabella, MD
kp.org/doctor/allysonmirabella

PROVIDER 10407
KP Kaiser Permanente Capitol Hill Medical Center
700 Second St. NE
Washington, DC 20002
202-346-3000
Medical School: Rutgers Robert Wood Johnson Medical School
Residency: Thomas Jefferson University Hospital
Fellowship: Thomas Jefferson University Hospital
Board Status: Board Certified
Languages: None
Hospital Affiliations: Holy Cross Germantown Hospital, Holy Cross Hospital, Luminis Health Doctors Community Medical Center, Suburban Hospital, Washington Hospital Center
Gender: Female
Accepting New Patients: Yes
Age Requirements: 18 and older
Cultural Competency: Yes
ADA Accommodation: Yes

Eldrige Flores Pineda, MD
kp.org/doctor/eldridgepineda

PROVIDER 11624
KP Kaiser Permanente Capitol Hill Medical Center
700 Second St. NE
Washington, DC 20002
202-346-3000
Medical School: Georgetown University School of Medicine
Residency: MedStar Georgetown University Hospital
Fellowship: MedStar Georgetown University Hospital
Board Status: Board Certified
Languages: Filipino
Hospital Affiliations: Holy Cross Germantown Hospital, Holy Cross Hospital, Luminis Health Doctors Community Medical Center, Suburban Hospital, Washington Hospital Center
Gender: Male
Accepting New Patients: Yes
Age Requirements: 18 and older
Cultural Competency: Yes
ADA Accommodation: Yes

Luis G. Ruiz, MD
kp.org/doctor/luisruiz

PROVIDER 10254
KP Kaiser Permanente Capitol Hill Medical Center
700 Second St. NE
Washington, DC 20002
202-346-3000
Medical School: Howard University College of Medicine
Residency: MedStar Washington Hospital Center
Fellowship: University of Chicago Hospital
Board Status: Board Certified
Languages: Portuguese, Spanish
Hospital Affiliations: Holy Cross Germantown Hospital, Holy Cross Hospital, Luminis Health Doctors Community Medical Center, Suburban Hospital, Washington Hospital Center
Gender: Male
Accepting New Patients: Yes
Age Requirements: 18 and older
Cultural Competency: Yes
ADA Accommodation: Yes

Maryland

Baltimore County
Condado de Baltimore

Quadeer Fasihuddin, MD
kp.org/doctor/quadeerfasihuddin

PROVIDER 373395
KP Lutherville-Timonium Medical Center
2391 Greenspring Drive
Timonium, MD 21093
410-847-3000
Medical School: St. George's University School of Medicine
Residency: Hahnemann University Hospital
Fellowship: MedStar Washington Hospital Center
Board Status: Board Certified
Languages: Hindi
Hospital Affiliations: Baltimore Washington Medical Center, Greater Baltimore Medical Center
Gender: Male
Accepting New Patients: Yes
Age Requirements: 18 and older
Cultural Competency: Yes
ADA Accommodation: Yes

Fiona Meller Azrieli, MD
kp.org/doctor/fionamellerazrieli

PROVIDER 11074
KP South Baltimore County Medical Center
1701 Twin Springs Road
Halethorpe, MD 21227
410-737-5000
Medical School: Albert Einstein College of Medicine of Yeshiva University
Residency: Montefiore Medical Center
Fellowship: Albert Einstein College of Medicine Montefiore Med Ctr
Board Status: Board Certified
Languages: None
Hospital Affiliations: Baltimore Washington Medical Center, Greater Baltimore Medical Center
Gender: Female
Accepting New Patients: Yes
Age Requirements: 18 and older
Cultural Competency: Yes
ADA Accommodation: Yes

All doctors listed above belong to Mid-Atlantic Kaiser Permanente Medical Group.
All locations are wheelchair accessible, unless otherwise noted.

KP This doctor's practice is located in a Kaiser Permanente medical center where services such as lab, X-ray, pharmacy, vision care, and some specialists are also located.

Montgomery County
Condado de Montgomery

Sheila Mayo Olano, MD
kp.org/doctor/sheilaolano

PROVIDER 10564
Gaithersburg Medical Center
655 Watkins Mill Road
Gaithersburg, MD 20879
240-632-4000
Medical School: University of Santo Tomas
Residency: Cleveland Clinic Foundation
Fellowship: MedStar Georgetown University Hospital
Board Status: Board Certified
Languages: Filipino
Hospital Affiliations: Holy Cross Germantown Hospital, Holy Cross Hospital, Suburban Hospital, Washington Hospital Center
Gender: Female
Accepting New Patients: Yes
Age Requirements: 18 and older
Cultural Competency: Yes
ADA Accommodation: Yes

Andrew Jacob Schissler, MD
kp.org/doctor/andrewschissler

PROVIDER 16655
Gaithersburg Medical Center
655 Watkins Mill Road
Gaithersburg, MD 20879
240-632-4000
Medical School: Harvard Medical School
Residency: Columbia University College of Physicians and Surgeons
Fellowship: Brigham and Women's Hospital
Board Status: Board Certified
Languages: None
Hospital Affiliations: Holy Cross Germantown Hospital, Holy Cross Hospital, Luminis Health Doctors Community Medical Center, Suburban Hospital, Washington Hospital Center
Gender: Male
Accepting New Patients: Yes
Age Requirements: 18 and older
Cultural Competency: Yes
ADA Accommodation: Yes

Tajender Singh Vasu, MD

PROVIDER 11700
Gaithersburg Medical Center
655 Watkins Mill Road
Gaithersburg, MD 20879
240-632-4000
Medical School: Maulana Azad Medical College
Residency: Upstate University Hospital; Vallabhbhai Patel Chest Institute
Fellowship: Thomas Jefferson University Hospital
Board Status: Board Certified
Languages: Hindi, Punjabi, Spanish
Hospital Affiliations: Holy Cross Germantown Hospital, Holy Cross Hospital, Luminis Health Doctors Community Medical Center, Suburban Hospital, Washington Hospital Center
Gender: Male
Accepting New Patients: Yes
Age Requirements: 18 and older
Cultural Competency: Yes
ADA Accommodation: Yes

Prince George's County
Condado de Prince George's

Sheila Mayo Olano, MD
kp.org/doctor/sheilaolano

PROVIDER 10564
Largo Medical Center
1221 Mercantile Lane
Largo, MD 20774
301-618-5500
Medical School: University of Santo Tomas
Residency: Cleveland Clinic Foundation
Fellowship: MedStar Georgetown University Hospital
Board Status: Board Certified
Languages: Filipino
Hospital Affiliations: Holy Cross Germantown Hospital, Holy Cross Hospital, Suburban Hospital, Washington Hospital Center
Gender: Female
Accepting New Patients: Yes
Age Requirements: 18 and older
Cultural Competency: Yes
ADA Accommodation: Yes

Eldrige Flores Pineda, MD
kp.org/doctor/eldridgepineda

PROVIDER 11624
Largo Medical Center
1221 Mercantile Lane
Largo, MD 20774
301-618-5500
Medical School: Georgetown University School of Medicine
Residency: MedStar Georgetown University Hospital
Fellowship: MedStar Georgetown University Hospital
Board Status: Board Certified
Languages: Filipino
Hospital Affiliations: Holy Cross Germantown Hospital, Holy Cross Hospital, Luminis Health Doctors Community Medical Center, Suburban Hospital, Washington Hospital Center
Gender: Male
Accepting New Patients: Yes
Age Requirements: 18 and older
Cultural Competency: Yes
ADA Accommodation: Yes

Luis G. Ruiz, MD
kp.org/doctor/luisruiz

PROVIDER 10254
Largo Medical Center
1221 Mercantile Lane
Largo, MD 20774
301-618-5500
Medical School: Howard University College of Medicine
Residency: MedStar Washington Hospital Center
Fellowship: University of Chicago Hospital
Board Status: Board Certified
Languages: Portuguese, Spanish
Hospital Affiliations: Holy Cross Germantown Hospital, Holy Cross Hospital, Luminis Health Doctors Community Medical Center, Suburban Hospital, Washington Hospital Center
Gender: Male
Accepting New Patients: Yes
Age Requirements: 18 and older
Cultural Competency: Yes
ADA Accommodation: Yes

Andrew Jacob Schissler, MD
kp.org/doctor/andrewschissler

PROVIDER 16655
Largo Medical Center
1221 Mercantile Lane
Largo, MD 20774
301-618-5500
Medical School: Harvard Medical School
Residency: Columbia University College of Physicians and Surgeons
Fellowship: Brigham and Women's Hospital
Board Status: Board Certified
Languages: None
Hospital Affiliations: Holy Cross Germantown Hospital, Holy Cross Hospital, Luminis Health Doctors Community Medical Center, Suburban Hospital, Washington Hospital Center
Gender: Male
Accepting New Patients: Yes
Age Requirements: 18 and older
Cultural Competency: Yes
ADA Accommodation: Yes

Radiation therapy
Radioterapia

Maryland

Baltimore County
Condado de Baltimore

Tejan Diwanji, MD
kp.org/doctor/tejandiwanji

PROVIDER 18878
South Baltimore County Medical Center
1701 Twin Springs Road
Halethorpe, MD 21227
410-737-5000
Medical School: University of Maryland School of Medicine
Residency: University of Maryland Medical Center
Board Status: Board Certified
Languages: None
Gender: Male
Accepting New Patients: Yes
Age Requirements: All ages
Cultural Competency: Yes
ADA Accommodation: Yes

Todos los médicos anteriormente mencionados pertenecen a Mid-Atlantic Kaiser Permanente Medical Group.

Todos los lugares cuentan con accesos para sillas de ruedas, a menos que se indique lo contrario

El consultorio de este médico está ubicado en un centro médico de Kaiser Permanente donde se encuentran servicios como laboratorio, radiografías, farmacia, atención de la vista y algunos especialistas

Montgomery County
Condado de Montgomery

Ravi Anant Chandra, MD

kp.org/doctor/ravichandra
PROVIDER 19252
KP Kensington Medical Center
10810 Connecticut Ave.
Kensington, MD 20895
301-929-7100
Medical School: Johns Hopkins University School of Medicine
Residency: Harvard Medical School
Fellowship: Harvard Medical School
Board Status: Board Certified
Languages: None
Gender: Male
Accepting New Patients: Yes
Age Requirements: All ages
Cultural Competency: Yes
ADA Accommodation: Yes

Amy Marie Gillis, MD

kp.org/doctor/amygillis
PROVIDER 18536
KP Kensington Medical Center
10810 Connecticut Ave.
Kensington, MD 20895
301-929-7100
Medical School: Harvard Medical School
Residency: University of California, San Francisco Medical Center
Board Status: Board Certified
Languages: None
Gender: Female
Accepting New Patients: Yes
Age Requirements: All ages
Cultural Competency: Yes
ADA Accommodation: Yes

Radiology
Radiología

District of Columbia
Distrito de Columbia

Adam Blitstein, MD

kp.org/doctor/adamblitstein
PROVIDER 11064
KP Kaiser Permanente Capitol Hill Medical Center
700 Second St. NE
Washington, DC 20002
202-346-3000
Medical School: Drexel University College of Medicine
Residency: Georgetown University Hospital
Fellowship: University of Pittsburgh Medical Center
Board Status: Board Certified
Languages: None
Gender: Male
Accepting New Patients: Yes
Age Requirements: All ages
Cultural Competency: Yes
ADA Accommodation: Yes

Wilbur Chang, MD

kp.org/doctor/wilburchang
PROVIDER 285465
KP Kaiser Permanente Capitol Hill Medical Center
700 Second St. NE
Washington, DC 20002
202-346-3000
Medical School: University of Virginia School of Medicine
Residency: University of Maryland Medical Center
Board Status: Board Certified
Languages: None
Hospital Affiliations: Baltimore Washington Medical Center
Gender: Male
Accepting New Patients: Yes
Age Requirements: All ages
Cultural Competency: Yes
ADA Accommodation: Yes

Timothy Bing-Tee Chen, MD

kp.org/doctor/timothychen
PROVIDER 317490
KP Kaiser Permanente Capitol Hill Medical Center
700 Second St. NE
Washington, DC 20002
202-346-3000
Medical School: University of Maryland School of Medicine
Residency: Robert Wood Johnson University Hospital
Fellowship: Hospital for Special Surgery
Board Status: Board Certified
Languages: Mandarin
Gender: Male
Accepting New Patients: Yes
Age Requirements: All ages
Cultural Competency: Yes
ADA Accommodation: Yes

Seyed Alireza Emamian, MD

kp.org/doctor/seyedemamian
PROVIDER 208399
KP Kaiser Permanente Capitol Hill Medical Center
700 Second St. NE
Washington, DC 20002
202-346-3000
Medical School: Teheran University
Residency: Howard University Hospital
Fellowship: Children's National Medical Center; University of Virginia Health System
Board Status: Board Certified
Languages: Farsi
Gender: Male
Accepting New Patients: Yes
Age Requirements: All ages
Cultural Competency: Yes
ADA Accommodation: Yes

Zachary Ethan Fisher, MD

kp.org/doctor/zacharyfisher
PROVIDER 16423
KP Kaiser Permanente Capitol Hill Medical Center
700 Second St. NE
Washington, DC 20002
202-346-3000
Medical School: Uniformed Services University of Health Sciences
Residency: Tripler Army Medical Center
Fellowship: University of California at San Francisco
Board Status: Board Certified
Languages: None
Gender: Male
Accepting New Patients: Yes
Age Requirements: All ages
Cultural Competency: Yes
ADA Accommodation: Yes

Summer Reid Herlihy, MD

kp.org/doctor/summerherlihy
PROVIDER 300705
KP Kaiser Permanente Capitol Hill Medical Center
700 Second St. NE
Washington, DC 20002
202-346-3000
Medical School: University of Virginia
Residency: Yale-New Haven Hospital
Fellowship: Yale University School of Medicine
Board Status: Board Certified
Languages: None
Gender: Female
Accepting New Patients: Yes
Age Requirements: All ages
Cultural Competency: Yes
ADA Accommodation: Yes

Omar M. Javery, MD

kp.org/doctor/omarjavery
PROVIDER 13171
KP Kaiser Permanente Capitol Hill Medical Center
700 Second St. NE
Washington, DC 20002
202-346-3000
Medical School: Emory University School of Medicine
Residency: Brigham and Women's Hospital
Fellowship: Brigham and Women's Hospital
Board Status: Board Certified
Languages: Spanish, Urdu
Gender: Male
Accepting New Patients: Yes
Age Requirements: All ages
Cultural Competency: Yes
ADA Accommodation: Yes

Han Young Kim, MD

kp.org/doctor/hankim
PROVIDER 243680
KP Kaiser Permanente Capitol Hill Medical Center
700 Second St. NE
Washington, DC 20002
202-346-3000
Medical School: University of Illinois College of Medicine
Residency: Georgetown University Hospital
Fellowship: MedStar Georgetown University Hospital
Board Status: Board Certified
Languages: None
Gender: Male
Accepting New Patients: Yes
Age Requirements: All ages
Cultural Competency: Yes
ADA Accommodation: Yes

All doctors listed above belong to Mid-Atlantic Kaiser Permanente Medical Group.
All locations are wheelchair accessible, unless otherwise noted.

KP This doctor's practice is located in a Kaiser Permanente medical center where services such as lab, X-ray, pharmacy, vision care, and some specialists are also located.

District of Columbia
Distrito de Columbia

continued/continuación

Girish Andaneppa Kori, MD
kp.org/doctor/girishkori

PROVIDER 296067
KP Kaiser Permanente Capitol Hill Medical Center
700 Second St. NE
Washington, DC 20002
202-346-3000
Medical School: University of Virginia School of Medicine
Residency: The George Washington University Hospital
Fellowship: Massachusetts General Hospital
Board Status: Board Certified
Languages: None
Gender: Male
Accepting New Patients: Yes
Age Requirements: All ages
Cultural Competency: Yes
ADA Accommodation: Yes

Saad Mahmoud-Adam Manzoul, MD
kp.org/doctor/saadmanzoul

PROVIDER 14670
KP Kaiser Permanente Capitol Hill Medical Center
700 Second St. NE
Washington, DC 20002
202-346-3000
Medical School: Case Western Reserve University
Residency: George Washington University Hospital
Fellowship: University of California Los Angeles Medical Center
Board Status: Board Certified
Languages: Arabic
Gender: Male
Accepting New Patients: Yes
Age Requirements: All ages
Cultural Competency: Yes
ADA Accommodation: Yes

Nicholas C. Monu, MD
kp.org/doctor/nicholasmonu

PROVIDER 17279
KP Kaiser Permanente Capitol Hill Medical Center
700 Second St. NE
Washington, DC 20002
202-346-3000
Medical School: Brown University School of Medicine
Residency: Rhode Island Hospital
Fellowship: University of California Hospital
Board Status: Board Certified
Languages: None
Gender: Male
Accepting New Patients: Yes
Age Requirements: All ages
Cultural Competency: Yes
ADA Accommodation: Yes

Philipose Getachew Mulugeta, MD
kp.org/doctor/philiposemulugeta

PROVIDER 16029
KP Kaiser Permanente Capitol Hill Medical Center
700 Second St. NE
Washington, DC 20002
202-346-3000
Medical School: Vanderbilt University School of Medicine
Residency: Hospital of the University of Pennsylvania
Fellowship: Hospital of the University of Pennsylvania
Board Status: Board Certified
Languages: None
Gender: Male
Accepting New Patients: Yes
Age Requirements: All ages
Cultural Competency: Yes
ADA Accommodation: Yes

Romy Chung Ott, MD
kp.org/doctor/romyott

PROVIDER 15243
KP Kaiser Permanente Capitol Hill Medical Center
700 Second St. NE
Washington, DC 20002
202-346-3000
Medical School: University of California - San Diego
Residency: University of California San Diego Medical Center
Fellowship: New York Weill Cornell Medical Center
Board Status: Board Certified
Languages: None
Gender: Female
Accepting New Patients: Yes
Age Requirements: All ages
Cultural Competency: Yes
ADA Accommodation: Yes

Payam I. Sajedi, MD
kp.org/doctor/payamsajedi

PROVIDER 18320
KP Kaiser Permanente Capitol Hill Medical Center
700 Second St. NE
Washington, DC 20002
202-346-3000
Medical School: University of Maryland School of Medicine
Residency: University of Maryland Medical Center
Fellowship: University of California Los Angeles
Board Status: Board Certified
Languages: None
Gender: Male
Accepting New Patients: Yes
Age Requirements: All ages
Cultural Competency: Yes
ADA Accommodation: Yes

Kamyar Sartip, MD
kp.org/doctor/kamyarsartip

PROVIDER 303368
KP Kaiser Permanente Capitol Hill Medical Center
700 Second St. NE
Washington, DC 20002
202-346-3000
Medical School: Eastern Virginia Medical School
Residency: Christiana Care Health Services, Inc.
Fellowship: MedStar Georgetown University Hospital
Board Status: Board Certified
Languages: Farsi
Gender: Male
Accepting New Patients: Yes
Age Requirements: All ages
Cultural Competency: Yes
ADA Accommodation: Yes

Christopher C. Selhorst, MD
kp.org/doctor/christopherselhorst

PROVIDER 13235
KP Kaiser Permanente Capitol Hill Medical Center
700 Second St. NE
Washington, DC 20002
202-346-3000
Medical School: Harvard Medical School
Residency: Brigham and Women's Hospital
Fellowship: University of CA San Diego Medical Center
Board Status: Board Certified
Languages: None
Gender: Male
Accepting New Patients: Yes
Age Requirements: All ages
Cultural Competency: Yes
ADA Accommodation: Yes

Thorsten Paul Sundberg, MD
kp.org/doctor/thorstensundberg

PROVIDER 11198
KP Kaiser Permanente Capitol Hill Medical Center
700 Second St. NE
Washington, DC 20002
202-346-3000
Medical School: Duke University School of Medicine
Residency: Brigham and Women's Hospital
Fellowship: Brigham and Women's Hospital
Board Status: Board Certified
Languages: None
Gender: Male
Accepting New Patients: Yes
Age Requirements: All ages
Cultural Competency: Yes
ADA Accommodation: Yes

Maryland

Baltimore County
Condado de Baltimore

Ruchika Dua Bhatt, MD
kp.org/doctor/ruchikabhatt

PROVIDER 16922
KP South Baltimore County Medical Center
1701 Twin Springs Road
Halethorpe, MD 21227
410-737-5000
Medical School: George Washington University School of Medicine and Health Sciences
Residency: University of Pennsylvania
Board Status: Board Certified
Languages: None
Hospital Affiliations: Baltimore Washington Medical Center, Holy Cross Hospital
Gender: Female
Accepting New Patients: Yes
Age Requirements: All ages
Cultural Competency: Yes
ADA Accommodation: Yes

Todos los médicos anteriormente mencionados pertenecen a Mid-Atlantic Kaiser Permanente Medical Group.

Todos los lugares cuentan con accesos para sillas de ruedas, a menos que se indique lo contrario

KP El consultorio de este médico está ubicado en un centro médico de Kaiser Permanente donde se encuentran servicios como laboratorio, radiografías, farmacia, atención de la vista y algunos especialistas

Baltimore County
Condado de Baltimore

continued/continuación

Taylor Evan English, MD
kp.org/doctor/taylorenglish

PROVIDER 401934
KP South Baltimore County Medical Center
1701 Twin Springs Road
Halethorpe, MD 21227
410-737-5000
Medical School: New York Medical College
Fellowship: Johns Hopkins Hospital
Board Status: Not Certified
Languages: None
Gender: Male
Accepting New Patients: Yes
Age Requirements: All ages
Cultural Competency: Yes
ADA Accommodation: Yes

Michelle Jennifer Forman, MD
kp.org/doctor/michelleforman

PROVIDER 316220
KP Lutherville-Timonium Medical Center
2391 Greenspring Drive
Timonium, MD 21093
410-847-3000
KP South Baltimore County Medical Center
1701 Twin Springs Road
Halethorpe, MD 21227
410-737-5000
KP Woodlawn Medical Center
7141 Security Blvd.
Baltimore, MD 21244
443-663-6000
Medical School: University of Maryland School of Medicine
Residency: University of Maryland Medical Center
Fellowship: University of Maryland Medical Center
Board Status: Board Certified
Languages: None
Gender: Female
Accepting New Patients: Yes
Age Requirements: All ages
Cultural Competency: Yes
ADA Accommodation: Yes

Rinal Choksi Goel, MD

PROVIDER 406201
KP South Baltimore County Medical Center
1701 Twin Springs Road
Halethorpe, MD 21227
410-737-5000
Medical School: University of Virginia School of Medicine
Residency: University of Maryland Medical Center
Board Status: Not Certified
Languages: None
Gender: Female
Accepting New Patients: Yes
Age Requirements: All ages
Cultural Competency: Yes
ADA Accommodation: Yes

Kunal Kothari, MD
kp.org/doctor/kunalkothari

PROVIDER 15871
KP South Baltimore County Medical Center
1701 Twin Springs Road
Halethorpe, MD 21227
410-737-5000
Medical School: Baylor College of Medicine
Residency: University of Maryland Hospital
Fellowship: University of Maryland Hospital
Board Status: Board Certified
Languages: Gujarati
Gender: Male
Accepting New Patients: Yes
Age Requirements: All ages
Cultural Competency: Yes
ADA Accommodation: Yes

Christopher Michael McGinn, MD
kp.org/doctor/christophermcginn

PROVIDER 17307
KP South Baltimore County Medical Center
1701 Twin Springs Road
Halethorpe, MD 21227
410-737-5000
Medical School: Cornell University Medical College
Residency: University of Pennsylvania
Board Status: Board Certified
Languages: None
Hospital Affiliations: Baltimore Washington Medical Center, Holy Cross Hospital
Gender: Male
Accepting New Patients: Yes
Age Requirements: All ages
Cultural Competency: Yes
ADA Accommodation: Yes

Eurice Gene Moody, MD
kp.org/doctor/euricemoody

PROVIDER 8644
KP Lutherville-Timonium Medical Center
2391 Greenspring Drive
Timonium, MD 21093
410-847-3000
KP Woodlawn Medical Center
7141 Security Blvd.
Baltimore, MD 21244
443-663-6000
Medical School: Boston University School of Medicine
Residency: Howard University Hospital
Board Status: Board Certified
Languages: None
Gender: Male
Accepting New Patients: Yes
Age Requirements: All ages
Cultural Competency: Yes
ADA Accommodation: Yes

Philipose Getachew Mulugeta, MD
kp.org/doctor/philiposemulugeta

PROVIDER 16029
KP South Baltimore County Medical Center
1701 Twin Springs Road
Halethorpe, MD 21227
410-737-5000
Medical School: Vanderbilt University School of Medicine
Residency: Hospital of the University of Pennsylvania
Fellowship: Hospital of the University of Pennsylvania
Board Status: Board Certified
Languages: None
Gender: Male
Accepting New Patients: Yes
Age Requirements: All ages
Cultural Competency: Yes
ADA Accommodation: Yes

Amarnath Ganesh Sortur, MD
kp.org/doctor/amarnathsortur

PROVIDER 15188
KP South Baltimore County Medical Center
1701 Twin Springs Road
Halethorpe, MD 21227
410-737-5000
Medical School: Topiwala National Medical College
Residency: Detroit Receiving Hospital
Board Status: Board Certified
Languages: Gujarati, Hindi, Marathi
Gender: Male
Accepting New Patients: Yes
Age Requirements: All ages
Cultural Competency: Yes
ADA Accommodation: Yes

Anita Lisa Tang, MD
kp.org/doctor/anitatang

PROVIDER 14428
KP Lutherville-Timonium Medical Center
2391 Greenspring Drive
Timonium, MD 21093
410-847-3000
KP South Baltimore County Medical Center
1701 Twin Springs Road
Halethorpe, MD 21227
410-737-5000
KP Woodlawn Medical Center
7141 Security Blvd.
Baltimore, MD 21244
443-663-6000
Medical School: University of Maryland School of Medicine
Residency: University of Maryland; University of Maryland Medical Center
Fellowship: Stanford Hospitals and Clinics
Board Status: Board Certified
Languages: Taiwanese
Gender: Female
Accepting New Patients: Yes
Age Requirements: All ages
Cultural Competency: Yes
ADA Accommodation: Yes

Jason Michael Thomas, MD
kp.org/doctor/jasonthomas

PROVIDER 17195
KP South Baltimore County Medical Center
1701 Twin Springs Road
Halethorpe, MD 21227
410-737-5000
Medical School: University of Maryland School of Medicine
Residency: University of Maryland
Fellowship: University of Maryland
Board Status: Board Certified
Languages: None
Gender: Male
Accepting New Patients: Yes
Age Requirements: All ages
Cultural Competency: Yes
ADA Accommodation: Yes

All doctors listed above belong to Mid-Atlantic Kaiser Permanente Medical Group.
All locations are wheelchair accessible, unless otherwise noted.

KP This doctor's practice is located in a Kaiser Permanente medical center where services such as lab, X-ray, pharmacy, vision care, and some specialists are also located.

Baltimore County
Condado de Baltimore

continued/continuación

Shadi Yousefi, MD
kp.org/doctor/shadiyousefi

PROVIDER 11626
KP Lutherville-Timonium Medical Center
2391 Greenspring Drive
Timonium, MD 21093
410-847-3000
KP South Baltimore County Medical Center
1701 Twin Springs Road
Halethorpe, MD 21227
410-737-5000
KP Woodlawn Medical Center
7141 Security Blvd.
Baltimore, MD 21244
443-663-6000
Medical School: Tehran University of Medical Sciences
Residency: MedStar Georgetown University Hospital
Fellowship: The George Washington University Hospital
Board Status: Board Certified
Languages: Farsi
Gender: Female
Accepting New Patients: Yes
Age Requirements: All ages
Cultural Competency: Yes
ADA Accommodation: Yes

Montgomery County
Condado de Montgomery

Adam Blitstein, MD
kp.org/doctor/adamblitstein

PROVIDER 11064
KP Gaithersburg Medical Center
655 Watkins Mill Road
Gaithersburg, MD 20879
240-632-4000
KP Kensington Medical Center
10810 Connecticut Ave.
Kensington, MD 20895
301-929-7100
KP Shady Grove Medical Center
1396 Piccard Drive
Rockville, MD 20850
301-548-5700
Medical School: Drexel University College of Medicine
Residency: Georgetown University Hospital
Fellowship: University of Pittsburgh Medical Center
Board Status: Board Certified
Languages: None
Gender: Male
Accepting New Patients: Yes
Age Requirements: All ages
Cultural Competency: Yes
ADA Accommodation: Yes

Wilbur Chang, MD
kp.org/doctor/wilburchang

PROVIDER 285465
KP Gaithersburg Medical Center
655 Watkins Mill Road
Gaithersburg, MD 20879
240-632-4000
KP Kensington Medical Center
10810 Connecticut Ave.
Kensington, MD 20895
301-929-7100
KP Shady Grove Medical Center
1396 Piccard Drive
Rockville, MD 20850
301-548-5700
Medical School: University of Virginia School of Medicine
Residency: University of Maryland Medical Center
Board Status: Board Certified
Languages: None
Hospital Affiliations: Baltimore Washington Medical Center
Gender: Male
Accepting New Patients: Yes
Age Requirements: All ages
Cultural Competency: Yes
ADA Accommodation: Yes

Timothy Bing-Tee Chen, MD
kp.org/doctor/timothychen

PROVIDER 317490
KP Gaithersburg Medical Center
655 Watkins Mill Road
Gaithersburg, MD 20879
240-632-4000
KP Kensington Medical Center
10810 Connecticut Ave.
Kensington, MD 20895
301-929-7100
Medical School: University of Maryland School of Medicine
Residency: Robert Wood Johnson University Hospital
Fellowship: Hospital for Special Surgery
Board Status: Board Certified
Languages: Mandarin
Gender: Male
Accepting New Patients: Yes
Age Requirements: All ages
Cultural Competency: Yes
ADA Accommodation: Yes

Yves Rene Chretien, MD
kp.org/doctor/yveschretien

PROVIDER 18338
KP Gaithersburg Medical Center
655 Watkins Mill Road
Gaithersburg, MD 20879
240-632-4000
KP Kensington Medical Center
10810 Connecticut Ave.
Kensington, MD 20895
301-929-7100
Medical School: Harvard Medical School
Residency: Massachusetts General Hospital
Fellowship: Massachusetts General Hospital
Board Status: Not Certified
Languages: None
Gender: Male
Accepting New Patients: Yes
Age Requirements: All ages
Cultural Competency: Yes
ADA Accommodation: Yes

Naznin Daginawala, MD
kp.org/doctor/naznindaginawala

PROVIDER 17274
KP Gaithersburg Medical Center
655 Watkins Mill Road
Gaithersburg, MD 20879
240-632-4000
KP Kensington Medical Center
10810 Connecticut Ave.
Kensington, MD 20895
301-929-7100
KP Shady Grove Medical Center
1396 Piccard Drive
Rockville, MD 20850
301-548-5700
Medical School: University of Medicine and Dentistry New Jersey, New Jersey Medical School
Residency: Boston Medical Center
Fellowship: University of California at San Francisco
Board Status: Board Certified
Languages: None
Gender: Female
Accepting New Patients: Yes
Age Requirements: All ages
Cultural Competency: Yes
ADA Accommodation: Yes

Seyed Alireza Emamian, MD
kp.org/doctor/seyedemamian

PROVIDER 208399
KP Gaithersburg Medical Center
655 Watkins Mill Road
Gaithersburg, MD 20879
240-632-4000
KP Kensington Medical Center
10810 Connecticut Ave.
Kensington, MD 20895
301-929-7100
Medical School: Teheran University
Residency: Howard University Hospital
Fellowship: Children's National Medical Center; University of Virginia Health System
Board Status: Board Certified
Languages: Farsi
Gender: Male
Accepting New Patients: Yes
Age Requirements: All ages
Cultural Competency: Yes
ADA Accommodation: Yes

Todos los médicos anteriormente mencionados pertenecen a Mid-Atlantic Kaiser Permanente Medical Group.

Todos los lugares cuentan con accesos para sillas de ruedas, a menos que se indique lo contrario

KP El consultorio de este médico está ubicado en un centro médico de Kaiser Permanente donde se encuentran servicios como laboratorio, radiografías, farmacia, atención de la vista y algunos especialistas

Montgomery County
Condado de Montgomery

continued/continuación

Taylor Evan English, MD
kp.org/doctor/taylorenglish

PROVIDER 401934
KP Gaithersburg Medical Center
655 Watkins Mill Road
Gaithersburg, MD 20879
240-632-4000

KP Kensington Medical Center
10810 Connecticut Ave.
Kensington, MD 20895
301-929-7100
Medical School: New York Medical College
Fellowship: Johns Hopkins Hospital
Board Status: Not Certified
Languages: None
Gender: Male
Accepting New Patients: Yes
Age Requirements: All ages
Cultural Competency: Yes
ADA Accommodation: Yes

Zachary Ethan Fisher, MD
kp.org/doctor/zacharyfisher
PROVIDER 16423

KP Kensington Medical Center
10810 Connecticut Ave.
Kensington, MD 20895
301-929-7100
Medical School: Uniformed Services University of Health Sciences
Residency: Tripler Army Medical Center
Fellowship: University of California at San Francisco
Board Status: Board Certified
Languages: None
Gender: Male
Accepting New Patients: Yes
Age Requirements: All ages
Cultural Competency: Yes
ADA Accommodation: Yes

Merav W. Galper, MD
kp.org/doctor/meravgalper

PROVIDER 16312
KP Gaithersburg Medical Center
655 Watkins Mill Road
Gaithersburg, MD 20879
240-632-4000

KP Shady Grove Medical Center
1396 Piccard Drive
Rockville, MD 20850
301-548-5700
Medical School: Icahn School of Medicine at Mount Sinai
Residency: Lahey Clinic Medical Center
Fellowship: Massachusetts General Hospital
Board Status: Board Certified
Languages: French
Gender: Female
Accepting New Patients: Yes
Age Requirements: All ages
Cultural Competency: Yes
ADA Accommodation: Yes

Gary Hart Gordon, MD
kp.org/doctor/garygordon

PROVIDER 102462
KP Gaithersburg Medical Center
655 Watkins Mill Road
Gaithersburg, MD 20879
240-632-4000

KP Kensington Medical Center
10810 Connecticut Ave.
Kensington, MD 20895
301-929-7100

KP Shady Grove Medical Center
1396 Piccard Drive
Rockville, MD 20850
301-548-5700
Medical School: Georgetown University School of Medicine
Residency: Hahnemann University Hospital; Saint Barnabas Medical Center
Fellowship: Montefiore Medical Center
Board Status: Board Certified
Languages: None
Gender: Male
Accepting New Patients: Yes
Age Requirements: All ages
Cultural Competency: Yes
ADA Accommodation: Yes

Summer Reid Herlihy, MD
kp.org/doctor/summerherlihy

PROVIDER 300705
KP Gaithersburg Medical Center
655 Watkins Mill Road
Gaithersburg, MD 20879
240-632-4000

KP Kensington Medical Center
10810 Connecticut Ave.
Kensington, MD 20895
301-929-7100

KP Shady Grove Medical Center
1396 Piccard Drive
Rockville, MD 20850
301-548-5700
Medical School: University of Virginia
Residency: Yale-New Haven Hospital
Fellowship: Yale University School of Medicine
Board Status: Board Certified
Languages: None
Gender: Female
Accepting New Patients: Yes
Age Requirements: All ages
Cultural Competency: Yes
ADA Accommodation: Yes

Daisy Qinjun Huang, MD
kp.org/doctor/daisyhuang

PROVIDER 19629
KP Gaithersburg Medical Center
655 Watkins Mill Road
Gaithersburg, MD 20879
240-632-4000

KP Kensington Medical Center
10810 Connecticut Ave.
Kensington, MD 20895
301-929-7100

Board Status: Board Certified
Languages: None
Gender: Female
Accepting New Patients: Yes
Age Requirements: All ages
Cultural Competency: Yes
ADA Accommodation: Yes

Jennifer Parnaz Huckabee, MD
kp.org/doctor/jenniferhuckabee

PROVIDER 17169
KP Gaithersburg Medical Center
655 Watkins Mill Road
Gaithersburg, MD 20879
240-632-4000

KP Kensington Medical Center
10810 Connecticut Ave.
Kensington, MD 20895
301-929-7100

KP Shady Grove Medical Center
1396 Piccard Drive
Rockville, MD 20850
301-548-5700
Medical School: Georgetown University School of Medicine
Residency: Georgetown University Medical Center
Fellowship: Georgetown University Medical Center
Board Status: Board Certified
Languages: None
Gender: Female
Accepting New Patients: Yes
Age Requirements: All ages
Cultural Competency: Yes
ADA Accommodation: Yes

Samuel Jonas, MD
kp.org/doctor/samueljonas

PROVIDER 18324
KP Gaithersburg Medical Center
655 Watkins Mill Road
Gaithersburg, MD 20879
240-632-4000

KP Kensington Medical Center
10810 Connecticut Ave.
Kensington, MD 20895
301-929-7100

Medical School: University of Maryland School of Medicine
Residency: University of Maryland Medical Center
Fellowship: Barnes-Jewish Hospital
Board Status: Not Certified
Languages: None
Gender: Male
Accepting New Patients: Yes
Age Requirements: All ages
Cultural Competency: Yes
ADA Accommodation: Yes

All doctors listed above belong to Mid-Atlantic Kaiser Permanente Medical Group.
All locations are wheelchair accessible, unless otherwise noted.

KP This doctor's practice is located in a Kaiser Permanente medical center where services such as lab, X-ray, pharmacy, vision care, and some specialists are also located.

Montgomery County
Condado de Montgomery

continued/continuación

Adilakshmi Sessa Kansal, MD
kp.org/doctor/adilakshmikansal

PROVIDER 273952
KP Gaithersburg Medical Center
655 Watkins Mill Road
Gaithersburg, MD 20879
240-632-4000

KP Kensington Medical Center
10810 Connecticut Ave.
Kensington, MD 20895
301-929-7100
Medical School: The George Washington University School of Medicine and Health Services
Residency: The George Washington University Hospital
Fellowship: University of Maryland Medical Center
Board Status: Board Certified
Languages: None
Gender: Female
Accepting New Patients: Yes
Age Requirements: All ages
Cultural Competency: Yes
ADA Accommodation: Yes

Han Young Kim, MD
kp.org/doctor/hankim

PROVIDER 243680
KP Kensington Medical Center
10810 Connecticut Ave.
Kensington, MD 20895
301-929-7100
Medical School: University of Illinois College of Medicine
Residency: Georgetown University Hospital
Fellowship: MedStar Georgetown University Hospital
Board Status: Board Certified
Languages: None
Gender: Male
Accepting New Patients: Yes
Age Requirements: All ages
Cultural Competency: Yes
ADA Accommodation: Yes

Kunal Kothari, MD
kp.org/doctor/kunalkothari

PROVIDER 15871
KP Kensington Medical Center
10810 Connecticut Ave.
Kensington, MD 20895
301-929-7100

KP Shady Grove Medical Center
1396 Piccard Drive
Rockville, MD 20850
301-548-5700
Medical School: Baylor College of Medicine
Residency: University of Maryland Hospital
Fellowship: University of Maryland Hospital
Board Status: Board Certified
Languages: Gujarati
Gender: Male
Accepting New Patients: Yes
Age Requirements: All ages
Cultural Competency: Yes
ADA Accommodation: Yes

David K. Krug, MD
kp.org/doctor/davidkrug

PROVIDER 297851
KP Gaithersburg Medical Center
655 Watkins Mill Road
Gaithersburg, MD 20879
240-632-4000

KP Kensington Medical Center
10810 Connecticut Ave.
Kensington, MD 20895
301-929-7100
KP Shady Grove Medical Center
1396 Piccard Drive
Rockville, MD 20850
301-548-5700
Medical School: UCLA Medical Center
Residency: Duke University Medical Center
Fellowship: Duke University Hospital
Board Status: Board Certified
Languages: None
Gender: Male
Accepting New Patients: Yes
Age Requirements: All ages
Cultural Competency: Yes
ADA Accommodation: Yes

Ainsley V. MacLean, MD
kp.org/doctor/ainsleymaclean

PROVIDER 11194
KP Gaithersburg Medical Center
655 Watkins Mill Road
Gaithersburg, MD 20879
240-632-4000

KP Kensington Medical Center
10810 Connecticut Ave.
Kensington, MD 20895
301-929-7100
KP Shady Grove Medical Center
1396 Piccard Drive
Rockville, MD 20850
301-548-5700
Medical School: Warren Alpert Medical School of Brown University
Residency: Brigham and Women's Hospital
Fellowship: Brigham and Women's Hospital
Board Status: Board Certified
Languages: None
Gender: Female
Accepting New Patients: Yes
Age Requirements: All ages
Cultural Competency: Yes
ADA Accommodation: Yes

Nicholas C. Monu, MD
kp.org/doctor/nicholasmonu

PROVIDER 17279
KP Kensington Medical Center
10810 Connecticut Ave.
Kensington, MD 20895
301-929-7100
Medical School: Brown University School of Medicine
Residency: Rhode Island Hospital
Fellowship: University of California Hospital
Board Status: Board Certified
Languages: None
Gender: Male
Accepting New Patients: Yes
Age Requirements: All ages
Cultural Competency: Yes
ADA Accommodation: Yes

Samwiri Mukasa, MD
kp.org/doctor/samwirimukasa

PROVIDER 18193
KP Gaithersburg Medical Center
655 Watkins Mill Road
Gaithersburg, MD 20879
240-632-4000

KP Kensington Medical Center
10810 Connecticut Ave.
Kensington, MD 20895
301-929-7100
Medical School: University of Cincinnati College of Medicine
Residency: University of Pittsburgh Medical Center
Fellowship: University of Pittsburgh Medical Center
Board Status: Not Certified
Languages: None
Gender: Male
Accepting New Patients: Yes
Age Requirements: All ages
Cultural Competency: Yes
ADA Accommodation: Yes

Frank Edward Mullens, MD
kp.org/doctor/frankmullens

PROVIDER 350334
KP Gaithersburg Medical Center
655 Watkins Mill Road
Gaithersburg, MD 20879
240-632-4000

KP Kensington Medical Center
10810 Connecticut Ave.
Kensington, MD 20895
301-929-7100
Medical School: Vanderbilt University School of Medicine
Residency: Naval Medical Center at San Diego
Board Status: Board Certified
Languages: None
Gender: Male
Accepting New Patients: Yes
Age Requirements: All ages
Cultural Competency: Yes
ADA Accommodation: Yes

Todos los médicos anteriormente mencionados pertenecen a Mid-Atlantic Kaiser Permanente Medical Group.

Todos los lugares cuentan con accesos para sillas de ruedas, a menos que se indique lo contrario

KP El consultorio de este médico está ubicado en un centro médico de Kaiser Permanente donde se encuentran servicios como laboratorio, radiografías, farmacia, atención de la vista y algunos especialistas

Montgomery County
Condado de Montgomery

continued/continuación

**Philipose Getachew
Mulugeta, MD**

kp.org/doctor/philiposemulugeta

PROVIDER 16029
Kensington Medical Center
10810 Connecticut Ave.
Kensington, MD 20895
301-929-7100

KP Shady Grove Medical Center
1396 Piccard Drive
Rockville, MD 20850
301-548-5700
Medical School: Vanderbilt University
School of Medicine
Residency: Hospital of the University of
Pennsylvania
Fellowship: Hospital of the University
of Pennsylvania
Board Status: Board Certified
Languages: None
Gender: Male
Accepting New Patients: Yes
Age Requirements: All ages
Cultural Competency: Yes
ADA Accommodation: Yes

Romy Chung Ott, MD

kp.org/doctor/romyott

PROVIDER 15243
Gaithersburg Medical Center
655 Watkins Mill Road
Gaithersburg, MD 20879
240-632-4000

KP Kensington Medical Center
10810 Connecticut Ave.
Kensington, MD 20895
301-929-7100
Medical School: University of California
- San Diego
Residency: University of California San
Diego Medical Center
Fellowship: New York Weill Cornell
Medical Center
Board Status: Board Certified
Languages: None
Gender: Female
Accepting New Patients: Yes
Age Requirements: All ages
Cultural Competency: Yes
ADA Accommodation: Yes

Sara Pingul Petrillo, MD

kp.org/doctor/sarapetrillo

PROVIDER 10904
Gaithersburg Medical Center
655 Watkins Mill Road
Gaithersburg, MD 20879
240-632-4000

KP Kensington Medical Center
10810 Connecticut Ave.
Kensington, MD 20895
301-929-7100

KP Shady Grove Medical Center
1396 Piccard Drive
Rockville, MD 20850
301-548-5700
Medical School: Tulane University
School of Medicine
Residency: MedStar Georgetown
University Hospital
Fellowship: MedStar Georgetown
University Hospital
Board Status: Board Certified
Languages: None
Gender: Female
Accepting New Patients: Yes
Age Requirements: All ages
Cultural Competency: Yes
ADA Accommodation: Yes

Niosha Razi, MD

kp.org/doctor/niosharazi

PROVIDER 242342
Kensington Medical Center
10810 Connecticut Ave.
Kensington, MD 20895
301-929-7100

KP Shady Grove Medical Center
1396 Piccard Drive
Rockville, MD 20850
301-548-5700
Medical School: The George
Washington University School of
Medicine and Health Sciences
Residency: The George Washington
University School of Medicine and
Health Sciences
Board Status: Board Certified
Languages: None
Gender: Female
Accepting New Patients: Yes
Age Requirements: All ages
Cultural Competency: Yes
ADA Accommodation: Yes

Payam I. Sajedi, MD

kp.org/doctor/payamsajedi

PROVIDER 18320
Gaithersburg Medical Center
655 Watkins Mill Road
Gaithersburg, MD 20879
240-632-4000

KP Kensington Medical Center
10810 Connecticut Ave.
Kensington, MD 20895
301-929-7100
Medical School: University of Maryland
School of Medicine
Residency: University of Maryland
Medical Center
Fellowship: University of California Los
Angeles
Board Status: Board Certified
Languages: None
Gender: Male
Accepting New Patients: Yes
Age Requirements: All ages
Cultural Competency: Yes
ADA Accommodation: Yes

Kamyar Sartip, MD

kp.org/doctor/kamyarsartip

PROVIDER 303368
Gaithersburg Medical Center
655 Watkins Mill Road
Gaithersburg, MD 20879
240-632-4000

KP Kensington Medical Center
10810 Connecticut Ave.
Kensington, MD 20895
301-929-7100
KP Shady Grove Medical Center
1396 Piccard Drive
Rockville, MD 20850
301-548-5700
Medical School: Eastern Virginia
Medical School
Residency: Christiana Care Health
Services, Inc.
Fellowship: MedStar Georgetown
University Hospital
Board Status: Board Certified
Languages: Farsi
Gender: Male
Accepting New Patients: Yes
Age Requirements: All ages
Cultural Competency: Yes
ADA Accommodation: Yes

Helen Sue Schneider, MD

kp.org/doctor/helenschneider

PROVIDER 220398
Gaithersburg Medical Center
655 Watkins Mill Road
Gaithersburg, MD 20879
240-632-4000

KP Kensington Medical Center
10810 Connecticut Ave.
Kensington, MD 20895
301-929-7100
KP Shady Grove Medical Center
1396 Piccard Drive
Rockville, MD 20850
301-548-5700
Medical School: University of Maryland
School of Medicine
Residency: University of Maryland
Medical Center
Fellowship: George Washington
University Hospital
Board Status: Board Certified
Languages: None
Gender: Female
Accepting New Patients: Yes
Age Requirements: All ages
Cultural Competency: Yes
ADA Accommodation: Yes

Christopher C. Selhorst, MD

kp.org/doctor/christopherselhorst

PROVIDER 13235
Kensington Medical Center
10810 Connecticut Ave.
Kensington, MD 20895
301-929-7100

KP Shady Grove Medical Center
1396 Piccard Drive
Rockville, MD 20850
301-548-5700
Medical School: Harvard Medical
School
Residency: Brigham and Women's
Hospital
Fellowship: University of CA San Diego
Medical Center
Board Status: Board Certified
Languages: None
Gender: Male
Accepting New Patients: Yes
Age Requirements: All ages
Cultural Competency: Yes
ADA Accommodation: Yes

All doctors listed above belong to Mid-Atlantic Kaiser Permanente Medical Group.
All locations are wheelchair accessible, unless otherwise noted.

KP This doctor's practice is located in a Kaiser Permanente medical center where services such as lab, X-ray, pharmacy, vision care, and some specialists are also located.

Montgomery County
Condado de Montgomery

continued/continuación

Amarnath Ganesh Sortur, MD
kp.org/doctor/amarnathsortur

PROVIDER 15188
[KP] Gaithersburg Medical Center
655 Watkins Mill Road
Gaithersburg, MD 20879
240-632-4000

[KP] Kensington Medical Center
10810 Connecticut Ave.
Kensington, MD 20895
301-929-7100
Medical School: Topiwala National Medical College
Residency: Detroit Receiving Hospital
Board Status: Board Certified
Languages: Gujarati, Hindi, Marathi
Gender: Male
Accepting New Patients: Yes
Age Requirements: All ages
Cultural Competency: Yes
ADA Accommodation: Yes

Thorsten Paul Sundberg, MD
kp.org/doctor/thorstensundberg

PROVIDER 11198
[KP] Gaithersburg Medical Center
655 Watkins Mill Road
Gaithersburg, MD 20879
240-632-4000

[KP] Kensington Medical Center
10810 Connecticut Ave.
Kensington, MD 20895
301-929-7100
Medical School: Duke University School of Medicine
Residency: Brigham and Women's Hospital
Fellowship: Brigham and Women's Hospital
Board Status: Board Certified
Languages: None
Gender: Male
Accepting New Patients: Yes
Age Requirements: All ages
Cultural Competency: Yes
ADA Accommodation: Yes

Jason Michael Thomas, MD
kp.org/doctor/jasonthomas

PROVIDER 17195
[KP] Gaithersburg Medical Center
655 Watkins Mill Road
Gaithersburg, MD 20879
240-632-4000

[KP] Kensington Medical Center
10810 Connecticut Ave.
Kensington, MD 20895
301-929-7100

[KP] Shady Grove Medical Center
1396 Piccard Drive
Rockville, MD 20850
301-548-5700
Medical School: University of Maryland School of Medicine
Residency: University of Maryland
Fellowship: University of Maryland
Board Status: Board Certified
Languages: None
Gender: Male
Accepting New Patients: Yes
Age Requirements: All ages
Cultural Competency: Yes
ADA Accommodation: Yes

David Bruce Wollman, MD
kp.org/doctor/davidwollman

PROVIDER 10872
[KP] Shady Grove Medical Center
1396 Piccard Drive
Rockville, MD 20850
301-548-5700
Medical School: University of California, San Diego
Residency: Stanford Medical Center
Board Status: Board Certified
Languages: Spanish
Gender: Male
Accepting New Patients: Yes
Age Requirements: All ages
Cultural Competency: Yes
ADA Accommodation: Yes

Prince George's County
Condado de Prince George's

Shahine Baghai, MD
kp.org/doctor/shahinebaghai

PROVIDER 15227
[KP] Largo Medical Center
1221 Mercantile Lane
Largo, MD 20774
301-618-5500
Medical School: Georgetown University School of Medicine
Residency: University of Maryland Hospital
Fellowship: MedStar Georgetown University Hospital
Board Status: Board Certified
Languages: Farsi
Hospital Affiliations: Baltimore Washington Medical Center, Holy Cross Hospital
Gender: Male
Accepting New Patients: Yes
Age Requirements: All ages
Cultural Competency: Yes
ADA Accommodation: Yes

Ruchika Dua Bhatt, MD
kp.org/doctor/ruchikabhatt

PROVIDER 16922
[KP] Largo Medical Center
1221 Mercantile Lane
Largo, MD 20774
301-618-5500
Medical School: George Washington University School of Medicine and Health Sciences
Residency: University of Pennsylvania
Board Status: Board Certified
Languages: None
Hospital Affiliations: Baltimore Washington Medical Center, Holy Cross Hospital
Gender: Female
Accepting New Patients: Yes
Age Requirements: All ages
Cultural Competency: Yes
ADA Accommodation: Yes

Adam Blitstein, MD
kp.org/doctor/adamblitstein

PROVIDER 11064
[KP] Largo Medical Center
1221 Mercantile Lane
Largo, MD 20774
301-618-5500
Medical School: Drexel University College of Medicine
Residency: Georgetown University Hospital
Fellowship: University of Pittsburgh Medical Center
Board Status: Board Certified
Languages: None
Gender: Male
Accepting New Patients: Yes
Age Requirements: All ages
Cultural Competency: Yes
ADA Accommodation: Yes

Carson Campe, MD
kp.org/doctor/carsoncampe

PROVIDER 13638
[KP] Largo Medical Center
1221 Mercantile Lane
Largo, MD 20774
301-618-5500
Medical School: Jefferson Medical College of Thomas Jefferson University
Residency: Massachusetts General Hospital
Fellowship: Massachusetts General Hospital
Board Status: Board Certified
Languages: Spanish
Hospital Affiliations: Holy Cross Hospital
Gender: Male
Accepting New Patients: Yes
Age Requirements: All ages
Cultural Competency: Yes
ADA Accommodation: Yes

Wilbur Chang, MD
kp.org/doctor/wilburchang

PROVIDER 285465
[KP] Largo Medical Center
1221 Mercantile Lane
Largo, MD 20774
301-618-5500
Medical School: University of Virginia School of Medicine
Residency: University of Maryland Medical Center
Board Status: Board Certified
Languages: None
Hospital Affiliations: Baltimore Washington Medical Center
Gender: Male
Accepting New Patients: Yes
Age Requirements: All ages
Cultural Competency: Yes
ADA Accommodation: Yes

Todos los médicos anteriormente mencionados pertenecen a Mid-Atlantic Kaiser Permanente Medical Group.

Todos los lugares cuentan con accesos para sillas de ruedas, a menos que se indique lo contrario.

[KP] El consultorio de este médico está ubicado en un centro médico de Kaiser Permanente donde se encuentran servicios como laboratorio, radiografías, farmacia, atención de la vista y algunos especialistas.

Prince George's County
Condado de Prince
George's *continued/continuación*

Timothy Bing-Tee Chen, MD
kp.org/doctor/timothychen

PROVIDER 317490
KP Largo Medical Center
1221 Mercantile Lane
Largo, MD 20774
301-618-5500
Medical School: University of Maryland School of Medicine
Residency: Robert Wood Johnson University Hospital
Fellowship: Hospital for Special Surgery
Board Status: Board Certified
Languages: Mandarin
Gender: Male
Accepting New Patients: Yes
Age Requirements: All ages
Cultural Competency: Yes
ADA Accommodation: Yes

Yves Rene Chretien, MD
kp.org/doctor/yveschretien

PROVIDER 18338
KP Largo Medical Center
1221 Mercantile Lane
Largo, MD 20774
301-618-5500
Medical School: Harvard Medical School
Residency: Massachusetts General Hospital
Fellowship: Massachusetts General Hospital
Board Status: Not Certified
Languages: None
Gender: Male
Accepting New Patients: Yes
Age Requirements: All ages
Cultural Competency: Yes
ADA Accommodation: Yes

Naznin Daginawala, MD
kp.org/doctor/naznindaginawala

PROVIDER 17274
KP Largo Medical Center
1221 Mercantile Lane
Largo, MD 20774
301-618-5500
Medical School: University of Medicine and Dentistry New Jersey, New Jersey Medical School
Residency: Boston Medical Center
Fellowship: University of California at San Francisco
Board Status: Board Certified
Languages: None
Gender: Female
Accepting New Patients: Yes
Age Requirements: All ages
Cultural Competency: Yes
ADA Accommodation: Yes

Taylor Evan English, MD
kp.org/doctor/taylorenglish

PROVIDER 401934
KP Largo Medical Center
1221 Mercantile Lane
Largo, MD 20774
301-618-5500
Medical School: New York Medical College
Fellowship: Johns Hopkins Hospital
Board Status: Not Certified
Languages: None
Gender: Male
Accepting New Patients: Yes
Age Requirements: All ages
Cultural Competency: Yes
ADA Accommodation: Yes

Zachary Ethan Fisher, MD
kp.org/doctor/zacharyfisher

PROVIDER 16423
KP Largo Medical Center
1221 Mercantile Lane
Largo, MD 20774
301-618-5500
Medical School: Uniformed Services University of Health Sciences
Residency: Tripler Army Medical Center
Fellowship: University of California at San Francisco
Board Status: Board Certified
Languages: None
Gender: Male
Accepting New Patients: Yes
Age Requirements: All ages
Cultural Competency: Yes
ADA Accommodation: Yes

Merav W. Galper, MD
kp.org/doctor/meravgalper

PROVIDER 16312
KP Largo Medical Center
1221 Mercantile Lane
Largo, MD 20774
301-618-5500
Medical School: Icahn School of Medicine at Mount Sinai
Residency: Lahey Clinic Medical Center
Fellowship: Massachusetts General Hospital
Board Status: Board Certified
Languages: French
Gender: Female
Accepting New Patients: Yes
Age Requirements: All ages
Cultural Competency: Yes
ADA Accommodation: Yes

Rinal Choksi Goel, MD

PROVIDER 406201
KP Largo Medical Center
1221 Mercantile Lane
Largo, MD 20774
301-618-5500
Medical School: University of Virginia School of Medicine
Residency: University of Maryland Medical Center
Board Status: Not Certified
Languages: None
Gender: Female
Accepting New Patients: Yes
Age Requirements: All ages
Cultural Competency: Yes
ADA Accommodation: Yes

Gary Hart Gordon, MD
kp.org/doctor/garygordon

PROVIDER 102462
KP Largo Medical Center
1221 Mercantile Lane
Largo, MD 20774
301-618-5500
Medical School: Georgetown University School of Medicine
Residency: Hahnemann University Hospital; Saint Barnabas Medical Center
Fellowship: Montefiore Medical Center
Board Status: Board Certified
Languages: None
Gender: Male
Accepting New Patients: Yes
Age Requirements: All ages
Cultural Competency: Yes
ADA Accommodation: Yes

Summer Reid Herlihy, MD
kp.org/doctor/summerherlihy

PROVIDER 300705
KP Largo Medical Center
1221 Mercantile Lane
Largo, MD 20774
301-618-5500
Medical School: University of Virginia
Residency: Yale-New Haven Hospital
Fellowship: Yale University School of Medicine
Board Status: Board Certified
Languages: None
Gender: Female
Accepting New Patients: Yes
Age Requirements: All ages
Cultural Competency: Yes
ADA Accommodation: Yes

Jennifer Parnaz Huckabee, MD
kp.org/doctor/jenniferhuckabee

PROVIDER 17169
KP Largo Medical Center
1221 Mercantile Lane
Largo, MD 20774
301-618-5500
Medical School: Georgetown University School of Medicine
Residency: Georgetown University Medical Center
Fellowship: Georgetown University Medical Center
Board Status: Board Certified
Languages: None
Gender: Female
Accepting New Patients: Yes
Age Requirements: All ages
Cultural Competency: Yes
ADA Accommodation: Yes

Samuel Jonas, MD
kp.org/doctor/samueljonas

PROVIDER 18324
KP Largo Medical Center
1221 Mercantile Lane
Largo, MD 20774
301-618-5500
Medical School: University of Maryland School of Medicine
Residency: University of Maryland Medical Center
Fellowship: Barnes-Jewish Hospital
Board Status: Not Certified
Languages: None
Gender: Male
Accepting New Patients: Yes
Age Requirements: All ages
Cultural Competency: Yes
ADA Accommodation: Yes

All doctors listed above belong to Mid-Atlantic Kaiser Permanente Medical Group.
All locations are wheelchair accessible, unless otherwise noted.

KP This doctor's practice is located in a Kaiser Permanente medical center where services such as lab, X-ray, pharmacy, vision care, and some specialists are also located.

Prince George's County
Condado de Prince
George's *continued/continuación*

Adilakshmi Sessa Kansal, MD
kp.org/doctor/adilakshmikansal

PROVIDER 273952
KP Largo Medical Center
1221 Mercantile Lane
Largo, MD 20774
301-618-5500
Medical School: The George Washington University School of Medicine and Health Services
Residency: The George Washington University Hospital
Fellowship: University of Maryland Medical Center
Board Status: Board Certified
Languages: None
Gender: Female
Accepting New Patients: Yes
Age Requirements: All ages
Cultural Competency: Yes
ADA Accommodation: Yes

Han Young Kim, MD
kp.org/doctor/hankim

PROVIDER 243680
KP Largo Medical Center
1221 Mercantile Lane
Largo, MD 20774
301-618-5500
Medical School: University of Illinois College of Medicine
Residency: Georgetown University Hospital
Fellowship: MedStar Georgetown University Hospital
Board Status: Board Certified
Languages: None
Gender: Male
Accepting New Patients: Yes
Age Requirements: All ages
Cultural Competency: Yes
ADA Accommodation: Yes

Kunal Kothari, MD
kp.org/doctor/kunalkothari

PROVIDER 15871
KP Largo Medical Center
1221 Mercantile Lane
Largo, MD 20774
301-618-5500
Medical School: Baylor College of Medicine
Residency: University of Maryland Hospital
Fellowship: University of Maryland Hospital
Board Status: Board Certified
Languages: Gujarati
Gender: Male
Accepting New Patients: Yes
Age Requirements: All ages
Cultural Competency: Yes
ADA Accommodation: Yes

David K. Krug, MD
kp.org/doctor/davidkrug

PROVIDER 297851
KP Largo Medical Center
1221 Mercantile Lane
Largo, MD 20774
301-618-5500
Medical School: UCLA Medical Center
Residency: Duke University Medical Center
Fellowship: Duke University Hospital
Board Status: Board Certified
Languages: None
Gender: Male
Accepting New Patients: Yes
Age Requirements: All ages
Cultural Competency: Yes
ADA Accommodation: Yes

Vivek Victor Mathur, MD
kp.org/doctor/vivekmathur

PROVIDER 11118
KP Largo Medical Center
1221 Mercantile Lane
Largo, MD 20774
301-618-5500
Medical School: Virginia Commonwealth University School of Medicine
Residency: The George Washington University Hospital
Fellowship: The George Washington University Hospital
Board Status: Board Certified
Languages: French, Hindi
Hospital Affiliations: Holy Cross Hospital
Gender: Male
Accepting New Patients: Yes
Age Requirements: All ages
Cultural Competency: Yes
ADA Accommodation: Yes

Christopher Michael McGinn, MD
kp.org/doctor/christophermcginn

PROVIDER 17307
KP Largo Medical Center
1221 Mercantile Lane
Largo, MD 20774
301-618-5500
Medical School: Cornell University Medical College
Residency: University of Pennsylvania
Board Status: Board Certified
Languages: None
Hospital Affiliations: Baltimore Washington Medical Center, Holy Cross Hospital
Gender: Male
Accepting New Patients: Yes
Age Requirements: All ages
Cultural Competency: Yes
ADA Accommodation: Yes

Nicholas C. Monu, MD
kp.org/doctor/nicholasmonu

PROVIDER 17279
KP Largo Medical Center
1221 Mercantile Lane
Largo, MD 20774
301-618-5500
Medical School: Brown University School of Medicine
Residency: Rhode Island Hospital
Fellowship: University of California Hospital
Board Status: Board Certified
Languages: None
Gender: Male
Accepting New Patients: Yes
Age Requirements: All ages
Cultural Competency: Yes
ADA Accommodation: Yes

Samwiri Mukasa, MD
kp.org/doctor/samwirimukasa

PROVIDER 18193
KP Largo Medical Center
1221 Mercantile Lane
Largo, MD 20774
301-618-5500
Medical School: University of Cincinnati College of Medicine
Residency: University of Pittsburgh Medical Center
Fellowship: University of Pittsburgh Medical Center
Board Status: Not Certified
Languages: None
Gender: Male
Accepting New Patients: Yes
Age Requirements: All ages
Cultural Competency: Yes
ADA Accommodation: Yes

Frank Edward Mullens, MD
kp.org/doctor/frankmullens

PROVIDER 350334
KP Largo Medical Center
1221 Mercantile Lane
Largo, MD 20774
301-618-5500
Medical School: Vanderbilt University School of Medicine
Residency: Naval Medical Center at San Diego
Board Status: Board Certified
Languages: None
Gender: Male
Accepting New Patients: Yes
Age Requirements: All ages
Cultural Competency: Yes
ADA Accommodation: Yes

Philipose Getachew Mulugeta, MD
kp.org/doctor/philiposemulugeta

PROVIDER 16029
KP Largo Medical Center
1221 Mercantile Lane
Largo, MD 20774
301-618-5500
Medical School: Vanderbilt University School of Medicine
Residency: Hospital of the University of Pennsylvania
Fellowship: Hospital of the University of Pennsylvania
Board Status: Board Certified
Languages: None
Gender: Male
Accepting New Patients: Yes
Age Requirements: All ages
Cultural Competency: Yes
ADA Accommodation: Yes

Romy Chung Ott, MD
kp.org/doctor/romyott

PROVIDER 15243
KP Largo Medical Center
1221 Mercantile Lane
Largo, MD 20774
301-618-5500
Medical School: University of California - San Diego
Residency: University of California San Diego Medical Center
Fellowship: New York Weill Cornell Medical Center
Board Status: Board Certified
Languages: None
Gender: Female
Accepting New Patients: Yes
Age Requirements: All ages
Cultural Competency: Yes
ADA Accommodation: Yes

Todos los médicos anteriormente mencionados pertenecen a Mid-Atlantic Kaiser Permanente Medical Group.

Todos los lugares cuentan con accesos para sillas de ruedas, a menos que se indique lo contrario.

KP El consultorio de este médico está ubicado en un centro médico de Kaiser Permanente donde se encuentran servicios como laboratorio, radiografías, farmacia, atención de la vista y algunos especialistas.

Prince George's County
Condado de Prince
George's *continued/continuación*

Nirnimesh Chandra Pandey, MD
kp.org/doctor/nirnimeshpandey

PROVIDER 14223
KP Largo Medical Center
1221 Mercantile Lane
Largo, MD 20774
301-618-5500
Medical School: Mount Sinai Medical Center
Residency: Hospital of the University of Pennsylvania
Fellowship: Hospital of the University of Pennsylvania
Board Status: Board Certified
Languages: Hindi
Hospital Affiliations: Holy Cross Hospital
Gender: Male
Accepting New Patients: Yes
Age Requirements: All ages
Cultural Competency: Yes
ADA Accommodation: Yes

Sara Pingul Petrillo, MD
kp.org/doctor/sarapetrillo

PROVIDER 10904
KP Largo Medical Center
1221 Mercantile Lane
Largo, MD 20774
301-618-5500
Medical School: Tulane University School of Medicine
Residency: MedStar Georgetown University Hospital
Fellowship: MedStar Georgetown University Hospital
Board Status: Board Certified
Languages: None
Gender: Female
Accepting New Patients: Yes
Age Requirements: All ages
Cultural Competency: Yes
ADA Accommodation: Yes

Niosha Razi, MD
kp.org/doctor/niosharazi

PROVIDER 242342
KP Largo Medical Center
1221 Mercantile Lane
Largo, MD 20774
301-618-5500
Medical School: The George Washington University School of Medicine and Health Sciences
Residency: The George Washington University School of Medicine and Health Sciences
Board Status: Board Certified
Languages: None
Gender: Female
Accepting New Patients: Yes
Age Requirements: All ages
Cultural Competency: Yes
ADA Accommodation: Yes

Kamyar Sartip, MD
kp.org/doctor/kamyarsartip

PROVIDER 303368
KP Largo Medical Center
1221 Mercantile Lane
Largo, MD 20774
301-618-5500
Medical School: Eastern Virginia Medical School
Residency: Christiana Care Health Services, Inc.
Fellowship: MedStar Georgetown University Hospital
Board Status: Board Certified
Languages: Farsi
Gender: Male
Accepting New Patients: Yes
Age Requirements: All ages
Cultural Competency: Yes
ADA Accommodation: Yes

Helen Sue Schneider, MD
kp.org/doctor/helenschneider

PROVIDER 220398
KP Largo Medical Center
1221 Mercantile Lane
Largo, MD 20774
301-618-5500
Medical School: University of Maryland School of Medicine
Residency: University of Maryland Medical Center
Fellowship: George Washington University Hospital
Board Status: Board Certified
Languages: None
Gender: Female
Accepting New Patients: Yes
Age Requirements: All ages
Cultural Competency: Yes
ADA Accommodation: Yes

Christopher C. Selhorst, MD
kp.org/doctor/christopherselhorst

PROVIDER 13235
KP Largo Medical Center
1221 Mercantile Lane
Largo, MD 20774
301-618-5500
Medical School: Harvard Medical School
Residency: Brigham and Women's Hospital
Fellowship: University of CA San Diego Medical Center
Board Status: Board Certified
Languages: None
Gender: Male
Accepting New Patients: Yes
Age Requirements: All ages
Cultural Competency: Yes
ADA Accommodation: Yes

Amarnath Ganesh Sortur, MD
kp.org/doctor/amarnathsortur

PROVIDER 15188
KP Largo Medical Center
1221 Mercantile Lane
Largo, MD 20774
301-618-5500
Medical School: Topiwala National Medical College
Residency: Detroit Receiving Hospital
Board Status: Board Certified
Languages: Gujarati, Hindi, Marathi
Gender: Male
Accepting New Patients: Yes
Age Requirements: All ages
Cultural Competency: Yes
ADA Accommodation: Yes

Michael Joseph Stone, MD
kp.org/doctor/michaelstone

PROVIDER 11636
KP Largo Medical Center
1221 Mercantile Lane
Largo, MD 20774
301-618-5500
Medical School: University of Virginia School of Medicine
Residency: Massachusetts General Hospital
Fellowship: Northwestern Memorial Hospital
Board Status: Board Certified
Languages: None
Hospital Affiliations: Baltimore Washington Medical Center, Holy Cross Hospital
Gender: Male
Accepting New Patients: Yes
Age Requirements: All ages
Cultural Competency: Yes
ADA Accommodation: Yes

Thorsten Paul Sundberg, MD
kp.org/doctor/thorstensundberg

PROVIDER 11198
KP Largo Medical Center
1221 Mercantile Lane
Largo, MD 20774
301-618-5500
Medical School: Duke University School of Medicine
Residency: Brigham and Women's Hospital
Fellowship: Brigham and Women's Hospital
Board Status: Board Certified
Languages: None
Gender: Male
Accepting New Patients: Yes
Age Requirements: All ages
Cultural Competency: Yes
ADA Accommodation: Yes

Loraine Eng Wu, MD
kp.org/doctor/lorainewu

PROVIDER 13741
KP Marlow Heights Medical Center
5100 Auth Way
Suitland, MD 20746
301-702-5000
Medical School: Tufts University
Residency: Long Island Jewish Medical Center
Fellowship: Brigham and Women's Hospital
Board Status: Board Certified
Languages: None
Gender: Female
Accepting New Patients: Yes
Age Requirements: All ages
Cultural Competency: Yes
ADA Accommodation: Yes

All doctors listed above belong to Mid-Atlantic Kaiser Permanente Medical Group.
All locations are wheelchair accessible, unless otherwise noted.

KP This doctor's practice is located in a Kaiser Permanente medical center where services such as lab, X-ray, pharmacy, vision care, and some specialists are also located.

Rheumatology
Reumatología

District of Columbia
Distrito de Columbia

Melody Pei-Shien Chung, MD

PROVIDER 19845
KP Kaiser Permanente Capitol Hill Medical Center
700 Second St. NE
Washington, DC 20002
202-346-3000
Board Status: Not Certified
Languages: None
Hospital Affiliations: Suburban Hospital
Gender: Female
Accepting New Patients: Yes
Age Requirements: All ages
Cultural Competency: Yes
ADA Accommodation: Yes

Ivan Y. Lim, MD

kp.org/doctor/ivanlim
PROVIDER 7290
KP Kaiser Permanente Capitol Hill Medical Center
700 Second St. NE
Washington, DC 20002
202-346-3000
Medical School: University of Santo Tomas
Residency: Wayne State University School of Medicine
Fellowship: Boston University School of Medicine
Board Status: Board Certified
Languages: Hokkein, Tagalog
Hospital Affiliations: Holy Cross Germantown Hospital, Holy Cross Hospital, Suburban Hospital, Washington Hospital Center
Gender: Male
Accepting New Patients: Yes
Age Requirements: All ages
Cultural Competency: Yes
ADA Accommodation: Yes

Sonia Nair, MD

kp.org/doctor/sonianair
PROVIDER 14729
KP Kaiser Permanente Capitol Hill Medical Center
700 Second St. NE
Washington, DC 20002
202-346-3000
Medical School: Odessa Medical University
Residency: University of Louisville Hospital
Fellowship: University of Florida College of Medicine
Board Status: Board Certified
Languages: Gujarati, Hindi, Malayalam, Marathi
Hospital Affiliations: Holy Cross Hospital
Gender: Female
Accepting New Patients: Yes
Age Requirements: All ages
Cultural Competency: Yes
ADA Accommodation: Yes

Deepak Gupta, MD

kp.org/doctor/deepakgupta
PROVIDER 14693
KP Lutherville-Timonium Medical Center
2391 Greenspring Drive
Timonium, MD 21093
410-847-3000
Medical School: All-India Institute of Medical Sciences
Residency: Saint Vincent Hospital - Worcester
Fellowship: University Hospital-State University New York at Stony Brook
Board Status: Board Certified
Languages: None
Hospital Affiliations: Baltimore Washington Medical Center, Greater Baltimore Medical Center
Gender: Male
Accepting New Patients: Yes
Age Requirements: All ages
Cultural Competency: Yes
ADA Accommodation: Yes

Ivan Y. Lim, MD

kp.org/doctor/ivanlim
PROVIDER 7290
KP Gaithersburg Medical Center
655 Watkins Mill Road
Gaithersburg, MD 20879
240-632-4000
Medical School: University of Santo Tomas
Residency: Wayne State University School of Medicine
Fellowship: Boston University School of Medicine
Board Status: Board Certified
Languages: Hokkein, Tagalog
Hospital Affiliations: Holy Cross Germantown Hospital, Holy Cross Hospital, Suburban Hospital, Washington Hospital Center
Gender: Male
Accepting New Patients: Yes
Age Requirements: All ages
Cultural Competency: Yes
ADA Accommodation: Yes

Maryland

Baltimore County
Condado de Baltimore

Kalonji Rashaud Collins, MD

kp.org/doctor/kaalonjicollins
PROVIDER 11089
KP South Baltimore County Medical Center
1701 Twin Springs Road
Halethorpe, MD 21227
410-737-5000
Medical School: Case Western Reserve University School of Medicine
Residency: MedStar Washington Hospital Center
Fellowship: Clinical Center at NIH; National Institutes of Health
Board Status: Board Certified
Languages: None
Hospital Affiliations: Baltimore Washington Medical Center, Greater Baltimore Medical Center
Gender: Male
Accepting New Patients: Yes
Age Requirements: All ages
Cultural Competency: Yes
ADA Accommodation: Yes

Montgomery County
Condado de Montgomery

Vrishali Dalvi, MD

kp.org/doctor/vrshalidalvi
PROVIDER 10945
KP Gaithersburg Medical Center
655 Watkins Mill Road
Gaithersburg, MD 20879
240-632-4000
Medical School: Maharaja Sayajirao University of Baroda
Residency: Atlanta Medical Center
Fellowship: MedStar Washington Hospital Center
Board Status: Board Certified
Languages: Hindi, Marathi
Hospital Affiliations: Holy Cross Germantown Hospital, Holy Cross Hospital, Washington Hospital Center
Gender: Female
Accepting New Patients: Yes
Age Requirements: All ages
Cultural Competency: Yes
ADA Accommodation: Yes

Prince George's County
Condado de Prince George's

Melody Pei-Shien Chung, MD

PROVIDER 19845
KP Largo Medical Center
1221 Mercantile Lane
Largo, MD 20774
301-618-5500
Board Status: Not Certified
Languages: None
Hospital Affiliations: Suburban Hospital
Gender: Female
Accepting New Patients: Yes
Age Requirements: All ages
Cultural Competency: Yes
ADA Accommodation: Yes

Todos los médicos anteriormente mencionados pertenecen a Mid-Atlantic Kaiser Permanente Medical Group.

Todos los lugares cuentan con accesos para sillas de ruedas, a menos que se indique lo contrario.

KP El consultorio de este médico está ubicado en un centro médico de Kaiser Permanente donde se encuentran servicios como laboratorio, radiografías, farmacia, atención de la vista y algunos especialistas.

Prince George's County
Condado de Prince
George's *continued/continuación*

Vrishali Dalvi, MD
kp.org/doctor/vrishalidalvi

PROVIDER 10945
KP Largo Medical Center
1221 Mercantile Lane
Largo, MD 20774
301-618-5500
Medical School: Maharaja Sayajirao
University of Baroda
Residency: Atlanta Medical Center
Fellowship: MedStar Washington
Hospital Center
Board Status: Board Certified
Languages: Hindi, Marathi
Hospital Affiliations: Holy Cross
Germantown Hospital, Holy Cross
Hospital, Washington Hospital
Center
Gender: Female
Accepting New Patients: Yes
Age Requirements: All ages
Cultural Competency: Yes
ADA Accommodation: Yes

Sonia Nair, MD
kp.org/doctor/sonianair

PROVIDER 14729
KP Largo Medical Center
1221 Mercantile Lane
Largo, MD 20774
301-618-5500
Medical School: Odessa Medical
University
Residency: University of Louisville
Hospital
Fellowship: University of Florida
College of Medicine
Board Status: Board Certified
Languages: Gujarati, Hindi, Malayalam,
Marathi
Hospital Affiliations: Holy Cross
Hospital
Gender: Female
Accepting New Patients: Yes
Age Requirements: All ages
Cultural Competency: Yes
ADA Accommodation: Yes

Sleep medicine
Medicina del sueño

District of Columbia
Distrito de Columbia

Allyson Mirabella, MD
kp.org/doctor/allysonmirabella

PROVIDER 10407
KP Kaiser Permanente Capitol Hill
Medical Center
700 Second St. NE
Washington, DC 20002
202-346-3000
Medical School: Rutgers Robert Wood
Johnson Medical School
Residency: Thomas Jefferson University
Hospital
Fellowship: Thomas Jefferson
University Hospital
Board Status: Board Certified
Languages: None
Hospital Affiliations: Holy Cross
Germantown Hospital, Holy Cross
Hospital, Luminis Health Doctors
Community Medical Center, Suburban
Hospital, Washington Hospital Center
Gender: Female
Accepting New Patients: Yes
Age Requirements: All ages
Cultural Competency: Yes
ADA Accommodation: Yes

Maryland

Anne Arundel County
Condado de Anne
Arundel

Wael Othman, MD
kp.org/doctor/waelothman

PROVIDER 240174
KP Annapolis Medical Center
888 Bestgate Road
Annapolis, MD 21401
410-571-7300
Medical School: Damascus University
School of Medicine
Residency: Monmouth Medical Center
Board Status: Board Certified
Languages: Arabic
Gender: Male
Accepting New Patients: Yes
Age Requirements: All ages
Cultural Competency: Yes
ADA Accommodation: Yes

Speech therapy
Terapia del habla

Maryland

Montgomery County
Condado de Montgomery

Brooke A. Bergman, SLP
kp.org/doctor/brookebergman

PROVIDER 13923
KP Gaithersburg Medical Center
655 Watkins Mill Road
Gaithersburg, MD 20879
240-632-4000
Languages: None
Gender: Female
Accepting New Patients: Yes
Age Requirements: 21 and older
Cultural Competency: Yes
ADA Accommodation: Yes

Kasey B. Merrey, SLP
kp.org/doctor/kaseymerrey

PROVIDER 11620
KP Gaithersburg Medical Center
655 Watkins Mill Road
Gaithersburg, MD 20879
240-632-4000
Languages: None
Gender: Female
Accepting New Patients: Yes
Age Requirements: 21 and older
Cultural Competency: Yes
ADA Accommodation: Yes

Nurinder Singh, SLP
kp.org/doctor/nurindersingh

PROVIDER 16806
KP Gaithersburg Medical Center
655 Watkins Mill Road
Gaithersburg, MD 20879
240-632-4000
Languages: None
Gender: Female
Accepting New Patients: Yes
Age Requirements: 21 and older
Cultural Competency: Yes
ADA Accommodation: Yes

Prince George's County
Condado de Prince
George's

Emily R. Gibson, SLP
kp.org/doctor/emilygibson

PROVIDER 275867
KP Largo Medical Center
1221 Mercantile Lane
Largo, MD 20774
301-618-5500
Languages: None
Gender: Female
Accepting New Patients: Yes
Age Requirements: 21 and older
Cultural Competency: Yes
ADA Accommodation: Yes

Kristi N. Hibbert, SLP
kp.org/doctor/kristihibbert

PROVIDER 284045
KP Largo Medical Center
1221 Mercantile Lane
Largo, MD 20774
301-618-5500
Languages: None
Gender: Female
Accepting New Patients: Yes
Age Requirements: 21 and older
Cultural Competency: Yes
ADA Accommodation: Yes

Spine surgery
Cirugía de la columna

District of Columbia
Distrito de Columbia

John E. Ergener, MD
kp.org/doctor/johnergener

PROVIDER 10395
KP Kaiser Permanente Capitol Hill
Medical Center
700 Second St. NE
Washington, DC 20002
202-346-3000
Medical School: Jefferson Medical
College
Residency: MedStar Georgetown
University Hospital
Fellowship: University of Southern
California Keck School of Medicine
Board Status: Board Certified
Languages: None
Hospital Affiliations: Suburban
Hospital, Virginia Hospital Center
Gender: Male
Accepting New Patients: Yes
Age Requirements: All ages
Cultural Competency: Yes
ADA Accommodation: Yes

All doctors listed above belong to Mid-Atlantic Kaiser Permanente Medical Group.
All locations are wheelchair accessible, unless otherwise noted.

KP This doctor's practice is located in a Kaiser Permanente medical center where services such as lab, X-ray, pharmacy, vision care, and some specialists are also located.

District of Columbia
Distrito de Columbia

continued/continuación

Steven Carl Scherping Jr., MD
kp.org/doctor/stevescherping

PROVIDER 121601
KP Kaiser Permanente Capitol Hill Medical Center
700 Second St. NE
Washington, DC 20002
202-346-3000
Medical School: State University of New York
Residency: Children's Hospital of Pittsburgh of University of Pittsburgh Medical Center
Fellowship: University Hospitals of Cleveland
Board Status: Board Certified
Languages: None
Hospital Affiliations: Inova Fairfax Hospital, Suburban Hospital, Virginia Hospital Center
Gender: Male
Accepting New Patients: Yes
Age Requirements: All ages
Cultural Competency: Yes
ADA Accommodation: Yes

Maryland

Montgomery County
Condado de Montgomery

Paul Joseph Millea, MD
kp.org/doctor/paulmillea

PROVIDER 10585
KP Gaithersburg Medical Center
655 Watkins Mill Road
Gaithersburg, MD 20879
240-632-4000
Medical School: Medical College of Wisconsin
Residency: Baylor College of Medicine
Fellowship: Baylor College of Medicine
Board Status: Board Certified
Languages: None
Gender: Male
Accepting New Patients: Yes
Age Requirements: All ages
Cultural Competency: Yes
ADA Accommodation: Yes

Sports medicine
Medicina deportiva

District of Columbia
Distrito de Columbia

Mychelle L. Shegog, MD
kp.org/doctor/mychelleshegog

PROVIDER 10409
KP Kaiser Permanente Capitol Hill Medical Center
700 Second St. NE
Washington, DC 20002
202-346-3000
Medical School: Stanford University School of Medicine
Residency: Stanford Hospital & Clinics/LPCH
Fellowship: Children's Hospital Boston
Board Status: Board Certified
Languages: Spanish
Hospital Affiliations: Holy Cross Hospital, Suburban Hospital, Washington Hospital Center
Gender: Female
Accepting New Patients: Yes
Age Requirements: 18 and older
Cultural Competency: Yes
ADA Accommodation: Yes

Maryland

Baltimore County
Condado de Baltimore

Lysa Charles, MD
kp.org/doctor/lysacharles

PROVIDER 8979
KP South Baltimore County Medical Center
1701 Twin Springs Road
Halethorpe, MD 21227
410-737-5000
Medical School: Case Western Reserve University School of Medicine
Residency: University of Michigan Medical Center
Fellowship: Tahoe Fracture and Orthopaedic Clinic
Board Status: Board Certified
Languages: Creole
Hospital Affiliations: Baltimore Washington Medical Center, Greater Baltimore Medical Center
Gender: Female
Accepting New Patients: Yes
Age Requirements: 18 and older
Cultural Competency: Yes
ADA Accommodation: Yes

Montgomery County
Condado de Montgomery

Stephen John Ilario, MD
kp.org/doctor/stephenilario

PROVIDER 10523
KP Gaithersburg Medical Center
655 Watkins Mill Road
Gaithersburg, MD 20879
240-632-4000
Medical School: State University of New York Downstate Medical Center
Residency: Montefiore Medical Center
Fellowship: Baylor College of Medicine; Hôpitaux Universitaires de Genève; Saint Vincent Catholic Medical Centers
Board Status: Board Certified
Languages: None
Hospital Affiliations: Holy Cross Hospital, Suburban Hospital, Virginia Hospital Center, Washington Hospital Center
Gender: Male
Accepting New Patients: Yes
Age Requirements: 18 and older
Cultural Competency: Yes
ADA Accommodation: Yes

Prince George's County
Condado de Prince
George's

Corey Adam Gilbert, MD
kp.org/doctor/coreygilbert

PROVIDER 11770
KP Largo Medical Center
1221 Mercantile Lane
Largo, MD 20774
301-618-5500
Medical School: University at Buffalo State University of New York
Residency: Howard University Hospital
Fellowship: University of Pittsburgh Medical Center
Board Status: Board Certified
Languages: None
Hospital Affiliations: Holy Cross Hospital, Suburban Hospital, Washington Hospital Center
Gender: Male
Accepting New Patients: Yes
Age Requirements: 18 and older
Cultural Competency: Yes
ADA Accommodation: Yes

Thoracic surgery
Cirugía torácica

Maryland

Montgomery County
Condado de Montgomery

Nyen V. Chong, MD
kp.org/doctor/nyenchong

PROVIDER 284238
KP Physician's Office Building - Holy Cross Hospital
1400 Forest Glen Road
Suite 330
Silver Spring, MD 20910
301-905-3600
Medical School: Jefferson Medical College of Thomas Jefferson University
Residency: Penn State Geisinger Health System; University of Toledo Medical Center
Fellowship: University of Massachusetts Medical Center; University of Pittsburgh Medical Center
Board Status: Board Certified
Languages: Mandarin
Hospital Affiliations: Holy Cross Hospital, Suburban Hospital
Gender: Male
Accepting New Patients: Yes
Age Requirements: All ages
Cultural Competency: Yes
ADA Accommodation: Yes

Melissa Ryan Strauss, PA
kp.org/doctor/melissastrauss

PROVIDER 5419
KP Physician's Office Building - Holy Cross Hospital
1400 Forest Glen Road
Suite 330
Silver Spring, MD 20910
301-905-3600
PA School: The George Washington University School of Medicine and Health Sciences
Board Status: Board Certified
Languages: None
Hospital Affiliations: Holy Cross Hospital, Suburban Hospital
Gender: Female
Accepting New Patients: Yes
Age Requirements: All ages
Cultural Competency: Yes
ADA Accommodation: Yes

Todos los médicos anteriormente mencionados pertenecen a Mid-Atlantic Kaiser Permanente Medical Group.

Todos los lugares cuentan con accesos para sillas de ruedas, a menos que se indique lo contrario.

KP El consultorio de este médico está ubicado en un centro médico de Kaiser Permanente donde se encuentran servicios como laboratorio, radiografías, farmacia, atención de la vista y algunos especialistas.

Urgent care
Atención urgente

District of Columbia
Distrito de Columbia

Olufemi E. Balogun, MD
[kp.org/doctor/olufemibalogun](#)

PROVIDER 16050
Kaiser Permanente Capitol Hill Medical Center
700 Second St. NE
Washington, DC 20002
202-346-3000
Medical School: Howard University College of Medicine
Residency: Institute for Family Health
Board Status: Board Certified
Languages: None
Gender: Male
Accepting New Patients: Yes
Age Requirements: All ages
Cultural Competency: Yes
ADA Accommodation: Yes

Scott Andrew Campbell, MD
[kp.org/doctor/scottcampbell](#)

PROVIDER 11159
Kaiser Permanente Capitol Hill Medical Center
700 Second St. NE
Washington, DC 20002
202-346-3000
Medical School: Eastern Virginia Medical School- Hampton Roads
Residency: Earl K. Long Memorial Hospital
Board Status: Board Certified
Languages: None
Gender: Male
Accepting New Patients: Yes
Age Requirements: All ages
Cultural Competency: Yes
ADA Accommodation: Yes

Heidi R. Crismon, MD
[kp.org/doctor/heidicrismon](#)

PROVIDER 11167
Kaiser Permanente Capitol Hill Medical Center
700 Second St. NE
Washington, DC 20002
202-346-3000
Medical School: Georgetown University School of Medicine
Residency: Maricopa Medical Center
Board Status: Board Certified
Languages: Spanish
Gender: Female
Accepting New Patients: Yes
Age Requirements: All ages
Cultural Competency: Yes
ADA Accommodation: Yes

Jericho Mel De Mata, DO
[kp.org/doctor/jerichodemata](#)

PROVIDER 16183
Kaiser Permanente Capitol Hill Medical Center
700 Second St. NE
Washington, DC 20002
202-346-3000
Medical School: Nova Southeastern University, College of Osteopathic Medicine
Residency: Howard University Hospital
Board Status: Board Certified
Languages: None
Gender: Male
Accepting New Patients: Yes
Age Requirements: All ages
Cultural Competency: Yes
ADA Accommodation: Yes

Fatemeh Hosseinkhah, MD
[kp.org/doctor/fatemehhosseinkhah](#)

PROVIDER 11246
Kaiser Permanente Capitol Hill Medical Center
700 Second St. NE
Washington, DC 20002
202-346-3000
Medical School: Justus Liebig Universität
Residency: Eastern Virginia Medical School - Ghent Family Medicine
Board Status: Board Certified
Languages: Farsi, German
Gender: Female
Accepting New Patients: Yes
Age Requirements: All ages
Cultural Competency: Yes
ADA Accommodation: Yes

Graham Oliver Johnson, MD
[kp.org/doctor/grahamjohnson](#)

PROVIDER 19427
Kaiser Permanente Capitol Hill Medical Center
700 Second St. NE
Washington, DC 20002
202-346-3000
Board Status: Board Certified
Languages: None
Gender: Male
Accepting New Patients: Yes
Age Requirements: All ages
Cultural Competency: Yes
ADA Accommodation: Yes

Alyssa P. McKenna, DO
[kp.org/doctor/alyssamckenna](#)

PROVIDER 16109
Kaiser Permanente Capitol Hill Medical Center
700 Second St. NE
Washington, DC 20002
202-346-3000
Medical School: Lake Erie College of Osteopathic Medicine
Residency: Heritage Valley Beaver Hospital
Board Status: Board Certified
Languages: None
Gender: Female
Accepting New Patients: Yes
Age Requirements: All ages
Cultural Competency: Yes
ADA Accommodation: Yes

Marita N. Nickens-Broome, MD
[kp.org/doctor/maritanickens-broome](#)

PROVIDER 220656
Kaiser Permanente Capitol Hill Medical Center
700 Second St. NE
Washington, DC 20002
202-346-3000
Medical School: Howard University College of Medicine
Residency: Howard University Hospital
Board Status: Board Certified
Languages: None
Gender: Female
Accepting New Patients: Yes
Age Requirements: All ages
Cultural Competency: Yes
ADA Accommodation: Yes

Charles Ayowole Olaleye, MD
[kp.org/doctor/charlesolaleye](#)

PROVIDER 16187
Kaiser Permanente Capitol Hill Medical Center
700 Second St. NE
Washington, DC 20002
202-346-3000
Medical School: Ross University School of Medicine
Residency: Prince George's Hospital Center
Board Status: Board Certified
Languages: None
Gender: Male
Accepting New Patients: Yes
Age Requirements: All ages
Cultural Competency: Yes
ADA Accommodation: Yes

Gonzalo Perez, MD
[kp.org/doctor/gonzaloperez](#)

PROVIDER 13280
Kaiser Permanente Capitol Hill Medical Center
700 Second St. NE
Washington, DC 20002
202-346-3000
Medical School: Universidad Autonoma De Guadalajara
Residency: Union Memorial Hospital
Board Status: Board Certified
Languages: Spanish
Hospital Affiliations: Holy Cross Hospital, Luminis Health Doctors Community Medical Center, Suburban Hospital, Washington Hospital Center
Gender: Male
Accepting New Patients: Yes
Age Requirements: All ages
Cultural Competency: Yes
ADA Accommodation: Yes

Lelai M. Ricks, MD
[kp.org/doctor/lelairicks](#)

PROVIDER 11451
Kaiser Permanente Capitol Hill Medical Center
700 Second St. NE
Washington, DC 20002
202-346-3000
Medical School: University of Pittsburgh School of Medicine
Residency: Christiana Care Health System
Board Status: Board Certified
Languages: None
Gender: Female
Accepting New Patients: Yes
Age Requirements: All ages
Cultural Competency: Yes
ADA Accommodation: Yes

Angele Brenda Wafo, MD
[kp.org/doctor/angelewafo](#)

PROVIDER 18804
Kaiser Permanente Capitol Hill Medical Center
700 Second St. NE
Washington, DC 20002
202-346-3000
Medical School: St George's University School of Medicine
Residency: MedStar Franklin Square Medical Center
Board Status: Not Certified
Languages: None
Gender: Female
Accepting New Patients: Yes
Age Requirements: All ages
Cultural Competency: Yes
ADA Accommodation: Yes

All doctors listed above belong to Mid-Atlantic Kaiser Permanente Medical Group.
All locations are wheelchair accessible, unless otherwise noted.

Kaiser Permanente medical center where services such as lab, X-ray, pharmacy, vision care, and some specialists are also located.

District of Columbia
Distrito de Columbia

continued/continuación

Jessica E. Wyant, MD
kp.org/doctor/jessicawyant

PROVIDER 231260
KP Kaiser Permanente Capitol Hill Medical Center
700 Second St. NE
Washington, DC 20002
202-346-3000
Medical School: West Virginia University School of Medicine
Residency: Howard University Hospital
Board Status: Board Certified
Languages: None
Gender: Female
Accepting New Patients: Yes
Age Requirements: All ages
Cultural Competency: Yes
ADA Accommodation: Yes

Helena H. Yoo, MD
kp.org/doctor/helenayoo

PROVIDER 243272
KP Kaiser Permanente Capitol Hill Medical Center
700 Second St. NE
Washington, DC 20002
202-346-3000
Medical School: Finch University of Health Sciences
Residency: Cook County Hospital
Board Status: Board Certified
Languages: None
Gender: Female
Accepting New Patients: Yes
Age Requirements: All ages
Cultural Competency: Yes
ADA Accommodation: Yes

Pamela P. Zarick, MD
kp.org/doctor/pamelazarick

PROVIDER 559
KP Kaiser Permanente Capitol Hill Medical Center
700 Second St. NE
Washington, DC 20002
202-346-3000
Medical School: Georgetown University School of Medicine
Residency: Veterans Affairs Medical Center
Board Status: Waived by MAPMG
Languages: None
Gender: Female
Accepting New Patients: Yes
Age Requirements: All ages
Cultural Competency: Yes
ADA Accommodation: Yes

Maryland

Baltimore City
Ciudad de Baltimore

Zahra Kiran, MD
kp.org/doctor/zahrakiran

PROVIDER 362250
KP Baltimore Harbor Medical Center
815 E. Pratt St.
Suite 300
Baltimore, MD 21202
410-637-5700
Medical School: University of Punjab
Residency: York Hospital
Board Status: Board Certified
Languages: None
Gender: Female
Accepting New Patients: Yes
Age Requirements: All ages
Cultural Competency: Yes
ADA Accommodation: Yes

Suchi Nagaraj, MD
kp.org/doctor/suchinagaraj

PROVIDER 17447
KP Baltimore Harbor Medical Center
815 E. Pratt St.
Suite 300
Baltimore, MD 21202
410-637-5700
Medical School: Medical University of the Americas
Residency: MedStar Franklin Square Hospital Center
Fellowship: Henry Ford Hospital
Board Status: Board Certified
Languages: None
Gender: Female
Accepting New Patients: Yes
Age Requirements: All ages
Cultural Competency: Yes
ADA Accommodation: Yes

Patrick Reid Smith, MD
kp.org/doctor/patricksmith

PROVIDER 16152
KP Baltimore Harbor Medical Center
815 E. Pratt St.
Suite 300
Baltimore, MD 21202
410-637-5700
Medical School: St. George's University School of Medicine
Residency: MedStar Franklin Square Medical Center
Board Status: Board Certified
Languages: None
Gender: Male
Accepting New Patients: Yes
Age Requirements: All ages
Cultural Competency: Yes
ADA Accommodation: Yes

Baltimore County
Condado de Baltimore

Martha J. Chalmers, MD
kp.org/doctor/marthachalmers

PROVIDER 258804
KP South Baltimore County Medical Center
1701 Twin Springs Road
Halethorpe, MD 21227
410-737-5000
Medical School: George Washington University Hospital
Residency: University of Rochester Strong Memorial Hospital
Fellowship: University of Rochester Strong Memorial Hospital
Board Status: Board Certified
Languages: None
Gender: Female
Accepting New Patients: Yes
Age Requirements: All ages
Cultural Competency: Yes
ADA Accommodation: Yes

Oluwapelumi O. Fakeye, MD
kp.org/doctor/oluwapelumifakeye

PROVIDER 293673
KP South Baltimore County Medical Center
1701 Twin Springs Road
Halethorpe, MD 21227
410-737-5000
Medical School: University of Ilorin
Residency: Woodhull Medical & Mental Health Center
Board Status: Board Certified
Languages: None
Gender: Female
Accepting New Patients: Yes
Age Requirements: All ages
Cultural Competency: Yes
ADA Accommodation: Yes

Adeola Abiola Jolayemi, MD
kp.org/doctor/adeolajolayemi

PROVIDER 13852
KP South Baltimore County Medical Center
1701 Twin Springs Road
Halethorpe, MD 21227
410-737-5000
Medical School: Jefferson Medical College of Thomas Jefferson University
Residency: Underwood-Memorial Hospital
Board Status: Board Certified
Languages: Yoruba
Gender: Female
Accepting New Patients: Yes
Age Requirements: All ages
Cultural Competency: Yes
ADA Accommodation: Yes

Zahra Kiran, MD
kp.org/doctor/zahrakiran

PROVIDER 362250
KP Lutherville-Timonium Medical Center
2391 Greenspring Drive
Timonium, MD 21093
410-847-3000
KP South Baltimore County Medical Center
1701 Twin Springs Road
Halethorpe, MD 21227
410-737-5000
KP White Marsh Medical Center
4920 Campbell Blvd.
Nottingham, MD 21236
410-933-7600
KP Woodlawn Medical Center
7141 Security Blvd.
Baltimore, MD 21244
443-663-6000
Medical School: University of Punjab
Residency: York Hospital
Board Status: Board Certified
Languages: None
Gender: Female
Accepting New Patients: Yes
Age Requirements: All ages
Cultural Competency: Yes
ADA Accommodation: Yes

Karen Kwak, DO
kp.org/doctor/karenkwak

PROVIDER 11315
KP South Baltimore County Medical Center
1701 Twin Springs Road
Halethorpe, MD 21227
410-737-5000
Medical School: College of Osteopathic Medicine of the Pacific
Residency: Kaiser Foundation Hospital
Fellowship: Kaiser Foundation Hospital
Board Status: Board Certified
Languages: None
Gender: Female
Accepting New Patients: Yes
Age Requirements: All ages
Cultural Competency: Yes
ADA Accommodation: Yes

Todos los médicos anteriormente mencionados pertenecen a Mid-Atlantic Kaiser Permanente Medical Group.

Todos los lugares cuentan con accesos para sillas de ruedas, a menos que se indique lo contrario.

KP El consultorio de este médico está ubicado en un centro médico de Kaiser Permanente donde se encuentran servicios como laboratorio, radiografías, farmacia, atención de la vista y algunos especialistas.

Baltimore County
Condado de Baltimore

continued/continuación

Patrick Reid Smith, MD
kp.org/doctor/patricksmith

PROVIDER 16152
KP Lutherville-Timonium Medical Center
2391 Greenspring Drive
Timonium, MD 21093
410-847-3000

KP South Baltimore County Medical Center
1701 Twin Springs Road
Halethorpe, MD 21227
410-737-5000

KP White Marsh Medical Center
4920 Campbell Blvd.
Nottingham, MD 21236
410-933-7600

KP Woodlawn Medical Center
7141 Security Blvd.
Baltimore, MD 21244
443-663-6000
Medical School: St. George's University School of Medicine
Residency: MedStar Franklin Square Medical Center
Board Status: Board Certified
Languages: None
Gender: Male
Accepting New Patients: Yes
Age Requirements: All ages
Cultural Competency: Yes
ADA Accommodation: Yes

Montgomery County
Condado de Montgomery

Olufemi E. Balogun, MD
kp.org/doctor/olufemibalogun

PROVIDER 16050
KP Gaithersburg Medical Center
655 Watkins Mill Road
Gaithersburg, MD 20879
240-632-4000

KP Kensington Medical Center
10810 Connecticut Ave.
Kensington, MD 20895
301-929-7100
Medical School: Howard University College of Medicine
Residency: Institute for Family Health
Board Status: Board Certified
Languages: None
Gender: Male
Accepting New Patients: Yes
Age Requirements: All ages
Cultural Competency: Yes
ADA Accommodation: Yes

Scott Andrew Campbell, MD
kp.org/doctor/scottcampbell

PROVIDER 11159
KP Gaithersburg Medical Center
655 Watkins Mill Road
Gaithersburg, MD 20879
240-632-4000

KP Kensington Medical Center
10810 Connecticut Ave.
Kensington, MD 20895
301-929-7100
Medical School: Eastern Virginia Medical School- Hampton Roads
Residency: Earl K. Long Memorial Hospital
Board Status: Board Certified
Languages: None
Gender: Male
Accepting New Patients: Yes
Age Requirements: All ages
Cultural Competency: Yes
ADA Accommodation: Yes

Hui-Chun Chen, MD
kp.org/doctor/hui-chunchen

PROVIDER 8676
KP Gaithersburg Medical Center
655 Watkins Mill Road
Gaithersburg, MD 20879
240-632-4000

Medical School: The George Washington University School of Medicine and Health Sciences
Residency: Lehigh Valley Hospital
Board Status: Board Certified
Languages: Mandarin, Taiwanese
Gender: Female
Accepting New Patients: Yes
Age Requirements: All ages
Cultural Competency: Yes
ADA Accommodation: Yes

Heidi R. Crismon, MD
kp.org/doctor/heidicrismon

PROVIDER 11167
KP Gaithersburg Medical Center
655 Watkins Mill Road
Gaithersburg, MD 20879
240-632-4000

KP Kensington Medical Center
10810 Connecticut Ave.
Kensington, MD 20895
301-929-7100
Medical School: Georgetown University School of Medicine
Residency: Maricopa Medical Center
Board Status: Board Certified
Languages: Spanish
Gender: Female
Accepting New Patients: Yes
Age Requirements: All ages
Cultural Competency: Yes
ADA Accommodation: Yes

Jericho Mel De Mata, DO
kp.org/doctor/jerichodemata

PROVIDER 16183
KP Gaithersburg Medical Center
655 Watkins Mill Road
Gaithersburg, MD 20879
240-632-4000

KP Kensington Medical Center
10810 Connecticut Ave.
Kensington, MD 20895
301-929-7100
Medical School: Nova Southeastern University, College of Osteopathic Medicine
Residency: Howard University Hospital
Board Status: Board Certified
Languages: None
Gender: Male
Accepting New Patients: Yes
Age Requirements: All ages
Cultural Competency: Yes
ADA Accommodation: Yes

Steven Wilfred Humburg, MD
kp.org/doctor/stevenhumburg

PROVIDER 8830
KP Gaithersburg Medical Center
655 Watkins Mill Road
Gaithersburg, MD 20879
240-632-4000

Medical School: Uniformed Services University of the Health Sciences
Residency: Malcolm Grow USAF Medical Center
Board Status: Board Certified
Languages: None
Gender: Male
Accepting New Patients: Yes
Age Requirements: All ages
Cultural Competency: Yes
ADA Accommodation: Yes

Graham Oliver Johnson, MD
kp.org/doctor/grahamjohnson

PROVIDER 19427
KP Gaithersburg Medical Center
655 Watkins Mill Road
Gaithersburg, MD 20879
240-632-4000

Board Status: Board Certified
Languages: None
Gender: Male
Accepting New Patients: Yes
Age Requirements: All ages
Cultural Competency: Yes
ADA Accommodation: Yes

Alyssa P. McKenna, DO
kp.org/doctor/alyssamckenna

PROVIDER 16109
KP Gaithersburg Medical Center
655 Watkins Mill Road
Gaithersburg, MD 20879
240-632-4000

KP Kensington Medical Center
10810 Connecticut Ave.
Kensington, MD 20895
301-929-7100
Medical School: Lake Erie College of Osteopathic Medicine
Residency: Heritage Valley Beaver Hospital
Board Status: Board Certified
Languages: None
Gender: Female
Accepting New Patients: Yes
Age Requirements: All ages
Cultural Competency: Yes
ADA Accommodation: Yes

Marita N. Nickens-Broome, MD
kp.org/doctor/maritanickens-broome

PROVIDER 220656
KP Gaithersburg Medical Center
655 Watkins Mill Road
Gaithersburg, MD 20879
240-632-4000

KP Kensington Medical Center
10810 Connecticut Ave.
Kensington, MD 20895
301-929-7100
Medical School: Howard University College of Medicine
Residency: Howard University Hospital
Board Status: Board Certified
Languages: None
Gender: Female
Accepting New Patients: Yes
Age Requirements: All ages
Cultural Competency: Yes
ADA Accommodation: Yes

All doctors listed above belong to Mid-Atlantic Kaiser Permanente Medical Group.
All locations are wheelchair accessible, unless otherwise noted.

KP This doctor's practice is located in a Kaiser Permanente medical center where services such as lab, X-ray, pharmacy, vision care, and some specialists are also located.

Montgomery County
Condado de Montgomery
continued/continuación

Charles Ayowole Olaleye, MD
kp.org/doctor/charlesolaleye

PROVIDER 16187
KP Gaithersburg Medical Center
655 Watkins Mill Road
Gaithersburg, MD 20879
240-632-4000

KP Kensington Medical Center
10810 Connecticut Ave.
Kensington, MD 20895
301-929-7100
Medical School: Ross University School of Medicine
Residency: Prince George's Hospital Center
Board Status: Board Certified
Languages: None
Gender: Male
Accepting New Patients: Yes
Age Requirements: All ages
Cultural Competency: Yes
ADA Accommodation: Yes

Gonzalo Perez, MD
kp.org/doctor/gonzaloperez

PROVIDER 13280
KP Gaithersburg Medical Center
655 Watkins Mill Road
Gaithersburg, MD 20879
240-632-4000

KP Kensington Medical Center
10810 Connecticut Ave.
Kensington, MD 20895
301-929-7100
Medical School: Universidad Autonoma De Guadalajara
Residency: Union Memorial Hospital
Board Status: Board Certified
Languages: Spanish
Hospital Affiliations: Holy Cross Hospital, Luminis Health Doctors Community Medical Center, Suburban Hospital, Washington Hospital Center
Gender: Male
Accepting New Patients: Yes
Age Requirements: All ages
Cultural Competency: Yes
ADA Accommodation: Yes

Sheri X. Qi, MD
kp.org/doctor/sheriqi

PROVIDER 13290
KP Gaithersburg Medical Center
655 Watkins Mill Road
Gaithersburg, MD 20879
240-632-4000

Medical School: University of Pennsylvania School of Medicine
Residency: Rhode Island Hospital
Board Status: Board Certified
Languages: Mandarin
Hospital Affiliations: Holy Cross Germantown Hospital, Holy Cross Hospital, Luminis Health Doctors Community Medical Center, Suburban Hospital, Washington Hospital Center
Gender: Female
Accepting New Patients: Yes
Age Requirements: All ages
Cultural Competency: Yes
ADA Accommodation: Yes

Christopher Knox Riley, MD
kp.org/doctor/christopherriley

PROVIDER 16211
KP Gaithersburg Medical Center
655 Watkins Mill Road
Gaithersburg, MD 20879
240-632-4000

Medical School: George Washington University School of Medicine and Health Sciences
Residency: Prince George's Hospital Center
Board Status: Board Certified
Languages: None
Gender: Male
Accepting New Patients: Yes
Age Requirements: All ages
Cultural Competency: Yes
ADA Accommodation: Yes

Angele Brenda Wafo, MD
kp.org/doctor/angelewafo

PROVIDER 18804
KP Gaithersburg Medical Center
655 Watkins Mill Road
Gaithersburg, MD 20879
240-632-4000

KP Kensington Medical Center
10810 Connecticut Ave.
Kensington, MD 20895
301-929-7100
Medical School: St George's University School of Medicine
Residency: MedStar Franklin Square Medical Center
Board Status: Not Certified
Languages: None
Gender: Female
Accepting New Patients: Yes
Age Requirements: All ages
Cultural Competency: Yes
ADA Accommodation: Yes

Jessica E. Wyant, MD
kp.org/doctor/jessicawyant

PROVIDER 231260
KP Gaithersburg Medical Center
655 Watkins Mill Road
Gaithersburg, MD 20879
240-632-4000

KP Kensington Medical Center
10810 Connecticut Ave.
Kensington, MD 20895
301-929-7100
Medical School: West Virginia University School of Medicine
Residency: Howard University Hospital
Board Status: Board Certified
Languages: None
Gender: Female
Accepting New Patients: Yes
Age Requirements: All ages
Cultural Competency: Yes
ADA Accommodation: Yes

Helena H. Yoo, MD
kp.org/doctor/helenayoo

PROVIDER 243272
KP Gaithersburg Medical Center
655 Watkins Mill Road
Gaithersburg, MD 20879
240-632-4000

KP Kensington Medical Center
10810 Connecticut Ave.
Kensington, MD 20895
301-929-7100
Medical School: Finch University of Health Sciences
Residency: Cook County Hospital
Board Status: Board Certified
Languages: None
Gender: Female
Accepting New Patients: Yes
Age Requirements: All ages
Cultural Competency: Yes
ADA Accommodation: Yes

Pamela P. Zarick, MD
kp.org/doctor/pamelazarick

PROVIDER 559
KP Gaithersburg Medical Center
655 Watkins Mill Road
Gaithersburg, MD 20879
240-632-4000

KP Kensington Medical Center
10810 Connecticut Ave.
Kensington, MD 20895
301-929-7100
Medical School: Georgetown University School of Medicine
Residency: Veterans Affairs Medical Center
Board Status: Waived by MAPMG
Languages: None
Gender: Female
Accepting New Patients: Yes
Age Requirements: All ages
Cultural Competency: Yes
ADA Accommodation: Yes

Prince George's County
Condado de Prince George's

Ejiroghene Akpofure-Harris, MD
kp.org/doctor/ejirogheneakpofure-harris

PROVIDER 15519
KP Camp Springs Medical Center
6104 Old Branch Ave.
Temple Hills, MD 20748
301-702-6100
Medical School: Ohio State University College of Medicine and Public Health
Residency: MacNeal Hospital
Board Status: Board Certified
Languages: None
Gender: Female
Accepting New Patients: Yes
Age Requirements: All ages
Cultural Competency: Yes
ADA Accommodation: Yes

Olufemi E. Balogun, MD
kp.org/doctor/olufemibalogun

PROVIDER 16050
KP Camp Springs Medical Center
6104 Old Branch Ave.
Temple Hills, MD 20748
301-702-6100

KP Largo Medical Center
1221 Mercantile Lane
Largo, MD 20774
301-618-5500
Medical School: Howard University College of Medicine
Residency: Institute for Family Health
Board Status: Board Certified
Languages: None
Gender: Male
Accepting New Patients: Yes
Age Requirements: All ages
Cultural Competency: Yes
ADA Accommodation: Yes

Todos los médicos anteriormente mencionados pertenecen a Mid-Atlantic Kaiser Permanente Medical Group.

Todos los lugares cuentan con accesos para sillas de ruedas, a menos que se indique lo contrario.

KP El consultorio de este médico está ubicado en un centro médico de Kaiser Permanente donde se encuentran servicios como laboratorio, radiografías, farmacia, atención de la vista y algunos especialistas.

Prince George's County
Condado de Prince
George's *continued/continuación*

Scott Andrew Campbell, MD
kp.org/doctor/scottcampbell

PROVIDER 11159
KP Camp Springs Medical Center
6104 Old Branch Ave.
Temple Hills, MD 20748
301-702-6100

KP Largo Medical Center
1221 Mercantile Lane
Largo, MD 20774
301-618-5500
Medical School: Eastern Virginia
Medical School- Hampton Roads
Residency: Earl K. Long Memorial
Hospital
Board Status: Board Certified
Languages: None
Gender: Male
Accepting New Patients: Yes
Age Requirements: All ages
Cultural Competency: Yes
ADA Accommodation: Yes

Heidi R. Crismon, MD
kp.org/doctor/heidicrismon

PROVIDER 11167
KP Camp Springs Medical Center
6104 Old Branch Ave.
Temple Hills, MD 20748
301-702-6100

KP Largo Medical Center
1221 Mercantile Lane
Largo, MD 20774
301-618-5500
Medical School: Georgetown
University School of Medicine
Residency: Maricopa Medical Center
Board Status: Board Certified
Languages: Spanish
Gender: Female
Accepting New Patients: Yes
Age Requirements: All ages
Cultural Competency: Yes
ADA Accommodation: Yes

Jericho Mel De Mata, DO
kp.org/doctor/jerichodemata

PROVIDER 16183
KP Camp Springs Medical Center
6104 Old Branch Ave.
Temple Hills, MD 20748
301-702-6100

KP Largo Medical Center
1221 Mercantile Lane
Largo, MD 20774
301-618-5500
Medical School: Nova Southeastern
University, College of Osteopathic
Medicine
Residency: Howard University Hospital
Board Status: Board Certified
Languages: None
Gender: Male
Accepting New Patients: Yes
Age Requirements: All ages
Cultural Competency: Yes
ADA Accommodation: Yes

Yilma Asres Fenta, MD
kp.org/doctor/yilmafenta

PROVIDER 13745
KP Largo Medical Center
1221 Mercantile Lane
Largo, MD 20774
301-618-5500
Medical School: Gondar College of
Medical Sciences
Residency: Riverside Regional Medical
Center
Board Status: Board Certified
Languages: Amharic
Gender: Male
Accepting New Patients: Yes
Age Requirements: All ages
Cultural Competency: Yes
ADA Accommodation: Yes

Joshua Ruffin Holloway, MD
PROVIDER 7871

KP Marlow Heights Medical Center
5100 Auth Way
Suitland, MD 20746
301-702-5000
Medical School: Virginia
Commonwealth University School of
Medicine
Residency: Malcolm Grow USAF
Medical Center
Fellowship: University of Arizona
Board Status: Board Certified
Languages: None
Gender: Male
Accepting New Patients: Yes
Age Requirements: All ages
Cultural Competency: Yes
ADA Accommodation: Yes

Graham Oliver Johnson, MD
kp.org/doctor/grahamjohnson

PROVIDER 19427
KP Largo Medical Center
1221 Mercantile Lane
Largo, MD 20774
301-618-5500
Board Status: Board Certified
Languages: None
Gender: Male
Accepting New Patients: Yes
Age Requirements: All ages
Cultural Competency: Yes
ADA Accommodation: Yes

Aysha Tariq Khan, MD
kp.org/doctor/ayshakhan

PROVIDER 16184
KP Largo Medical Center
1221 Mercantile Lane
Largo, MD 20774
301-618-5500
Medical School: Ross University School
of Medicine
Residency: Prince George's Hospital
Center
Board Status: Board Certified
Languages: None
Gender: Female
Accepting New Patients: Yes
Age Requirements: All ages
Cultural Competency: Yes
ADA Accommodation: Yes

Alyssa P. McKenna, DO
kp.org/doctor/alyssamckenna

PROVIDER 16109
KP Camp Springs Medical Center
6104 Old Branch Ave.
Temple Hills, MD 20748
301-702-6100

KP Largo Medical Center
1221 Mercantile Lane
Largo, MD 20774
301-618-5500
Medical School: Lake Erie College of
Osteopathic Medicine
Residency: Heritage Valley Beaver
Hospital
Board Status: Board Certified
Languages: None
Gender: Female
Accepting New Patients: Yes
Age Requirements: All ages
Cultural Competency: Yes
ADA Accommodation: Yes

Papia Nasiri, MD
kp.org/doctor/papianasiri

PROVIDER 14346
KP Camp Springs Medical Center
6104 Old Branch Ave.
Temple Hills, MD 20748
301-702-6100
Medical School: American University
of Antigua
Residency: Milton S. Hershey Medical
Center
Board Status: Board Certified
Languages: Bengali
Gender: Female
Accepting New Patients: Yes
Age Requirements: All ages
Cultural Competency: Yes
ADA Accommodation: Yes

Marita N. Nickens-Broome, MD
kp.org/doctor/maritanickens-broome

PROVIDER 220656
KP Camp Springs Medical Center
6104 Old Branch Ave.
Temple Hills, MD 20748
301-702-6100
KP Largo Medical Center
1221 Mercantile Lane
Largo, MD 20774
301-618-5500
Medical School: Howard University
College of Medicine
Residency: Howard University Hospital
Board Status: Board Certified
Languages: None
Gender: Female
Accepting New Patients: Yes
Age Requirements: All ages
Cultural Competency: Yes
ADA Accommodation: Yes

Ijeamaka Karyn Ofodile, DO
kp.org/doctor/ijeamakaofodile

PROVIDER 368391
KP Largo Medical Center
1221 Mercantile Lane
Largo, MD 20774
301-618-5500
Medical School: Philadelphia College
of Osteopathic Medicine
Residency: Inspira Family Medicine
Residency Program; West Chester
General Hospital
Board Status: Board Certified
Languages: None
Gender: Female
Accepting New Patients: Yes
Age Requirements: All ages
Cultural Competency: Yes
ADA Accommodation: Yes

All doctors listed above belong to Mid-Atlantic Kaiser Permanente Medical Group.
All locations are wheelchair accessible, unless otherwise noted.

KP This doctor's practice is located in a Kaiser Permanente medical center where services such as lab, X-ray, pharmacy, vision care, and some specialists are also located.

Prince George's County
Condado de Prince
George's *continued/continuación*

Charles Ayowole Olaleye, MD
kp.org/doctor/charlesolaleye

PROVIDER 16187
KP Camp Springs Medical Center
6104 Old Branch Ave.
Temple Hills, MD 20748
301-702-6100

KP Largo Medical Center
1221 Mercantile Lane
Largo, MD 20774
301-618-5500
Medical School: Ross University School of Medicine
Residency: Prince George's Hospital Center
Board Status: Board Certified
Languages: None
Gender: Male
Accepting New Patients: Yes
Age Requirements: All ages
Cultural Competency: Yes
ADA Accommodation: Yes

Gonzalo Perez, MD
kp.org/doctor/gonzaloperez

PROVIDER 13280
KP Camp Springs Medical Center
6104 Old Branch Ave.
Temple Hills, MD 20748
301-702-6100

KP Largo Medical Center
1221 Mercantile Lane
Largo, MD 20774
301-618-5500
Medical School: Universidad Autonoma De Guadalajara
Residency: Union Memorial Hospital
Board Status: Board Certified
Languages: Spanish
Hospital Affiliations: Holy Cross Hospital, Luminis Health Doctors Community Medical Center, Suburban Hospital, Washington Hospital Center
Gender: Male
Accepting New Patients: Yes
Age Requirements: All ages
Cultural Competency: Yes
ADA Accommodation: Yes

Anthony Derrick Shepherd, MD
kp.org/doctor/anthony shepherd

PROVIDER 8500
KP Camp Springs Medical Center
6104 Old Branch Ave.
Temple Hills, MD 20748
301-702-6100

Medical School: Howard University College of Medicine
Residency: George Washington University Hospital
Board Status: Board Certified
Languages: None
Gender: Male
Accepting New Patients: Yes
Age Requirements: All ages
Cultural Competency: Yes
ADA Accommodation: Yes

Saima Siddiqui, MD
kp.org/doctor/saimasiddiqui

PROVIDER 334252
KP Largo Medical Center
1221 Mercantile Lane
Largo, MD 20774
301-618-5500
Medical School: Punjab Medical College
Residency: Sinai Hospital of Detroit
Board Status: Board Certified
Languages: Hindi, Punjabi, Urdu
Gender: Female
Accepting New Patients: Yes
Age Requirements: All ages
Cultural Competency: Yes
ADA Accommodation: Yes

Darlene Peggy Smallman, MD
kp.org/doctor/darlenesmallman

PROVIDER 16306
KP Camp Springs Medical Center
6104 Old Branch Ave.
Temple Hills, MD 20748
301-702-6100
Medical School: Uniformed Services University of the Health Sciences
Residency: David Grant USAF Medical Center; Uniformed Services University of the Health Sciences
Fellowship: Harbor University of California, Los Angeles Medical Center
Board Status: Board Certified
Languages: None
Gender: Female
Accepting New Patients: Yes
Age Requirements: All ages
Cultural Competency: Yes
ADA Accommodation: Yes

Angele Brenda Wafo, MD
kp.org/doctor/angelewafo

PROVIDER 18804
KP Camp Springs Medical Center
6104 Old Branch Ave.
Temple Hills, MD 20748
301-702-6100

KP Largo Medical Center
1221 Mercantile Lane
Largo, MD 20774
301-618-5500
Medical School: St George's University School of Medicine
Residency: MedStar Franklin Square Medical Center
Board Status: Not Certified
Languages: None
Gender: Female
Accepting New Patients: Yes
Age Requirements: All ages
Cultural Competency: Yes
ADA Accommodation: Yes

Jessica E. Wyant, MD
kp.org/doctor/jessicawyant

PROVIDER 231260
KP Camp Springs Medical Center
6104 Old Branch Ave.
Temple Hills, MD 20748
301-702-6100

KP Largo Medical Center
1221 Mercantile Lane
Largo, MD 20774
301-618-5500
Medical School: West Virginia University School of Medicine
Residency: Howard University Hospital
Board Status: Board Certified
Languages: None
Gender: Female
Accepting New Patients: Yes
Age Requirements: All ages
Cultural Competency: Yes
ADA Accommodation: Yes

Helena H. Yoo, MD
kp.org/doctor/helenayoo

PROVIDER 243272
KP Camp Springs Medical Center
6104 Old Branch Ave.
Temple Hills, MD 20748
301-702-6100

KP Largo Medical Center
1221 Mercantile Lane
Largo, MD 20774
301-618-5500
Medical School: Finch University of Health Sciences
Residency: Cook County Hospital
Board Status: Board Certified
Languages: None
Gender: Female
Accepting New Patients: Yes
Age Requirements: All ages
Cultural Competency: Yes
ADA Accommodation: Yes

Pamela P. Zarick, MD
kp.org/doctor/pamelazarick

PROVIDER 559
KP Camp Springs Medical Center
6104 Old Branch Ave.
Temple Hills, MD 20748
301-702-6100

KP Largo Medical Center
1221 Mercantile Lane
Largo, MD 20774
301-618-5500
Medical School: Georgetown University School of Medicine
Residency: Veterans Affairs Medical Center
Board Status: Waived by MAPMG
Languages: None
Gender: Female
Accepting New Patients: Yes
Age Requirements: All ages
Cultural Competency: Yes
ADA Accommodation: Yes

Uro-gynecology
Uroginecología

Maryland

Prince George's County
Condado de Prince
George's

Danita Harrison Akingba, MD
kp.org/doctor/danitaakingba

PROVIDER 245042
KP Largo Medical Center
1221 Mercantile Lane
Largo, MD 20774
301-618-5500
Medical School: University of Maryland School of Medicine
Residency: University of California, Los Angeles Medical Center
Fellowship: Greater Baltimore Medical Center; Greater Baltimore Medical Center Fertility Center
Board Status: Board Certified
Languages: None
Hospital Affiliations: Holy Cross Hospital
Gender: Female
Accepting New Patients: Yes
Age Requirements: 12 and older
Cultural Competency: Yes
ADA Accommodation: Yes

Todos los médicos anteriormente mencionados pertenecen a Mid-Atlantic Kaiser Permanente Medical Group.

Todos los lugares cuentan con accesos para sillas de ruedas, a menos que se indique lo contrario.

KP El consultorio de este médico está ubicado en un centro médico de Kaiser Permanente donde se encuentran servicios como laboratorio, radiografías, farmacia, atención de la vista y algunos especialistas.

Urology
Urología

District of Columbia
Distrito de Columbia

Michael Alan Fenstermaker, MD
[kp.org/doctor/michaelfenstermaker](#)

PROVIDER 18170
Kaiser Permanente Capitol Hill Medical Center
700 Second St. NE
Washington, DC 20002
202-346-3000
Medical School: New York University School of Medicine
Residency: University of Michigan Hospitals
Board Status: Not Certified
Languages: None
Hospital Affiliations: Holy Cross Hospital, Washington Hospital Center
Gender: Male
Accepting New Patients: Yes
Age Requirements: 17 and older
Cultural Competency: Yes
ADA Accommodation: Yes

Christopher David Morrison, MD
[kp.org/doctor/christophermorrison](#)

PROVIDER 17290
Kaiser Permanente Capitol Hill Medical Center
700 Second St. NE
Washington, DC 20002
202-346-3000
Medical School: University of California at Los Angeles School of Medicine
Residency: Mcgraw Medical Center of Northwestern University
Board Status: Not Certified
Languages: None
Hospital Affiliations: Holy Cross Hospital, Suburban Hospital, Washington Hospital Center
Gender: Male
Accepting New Patients: Yes
Age Requirements: 17 and older
Cultural Competency: Yes
ADA Accommodation: Yes

Tim A. Schneidau, MD
[kp.org/doctor/timothyschneidau](#)

PROVIDER 8235
Kaiser Permanente Capitol Hill Medical Center
700 Second St. NE
Washington, DC 20002
202-346-3000
Medical School: The George Washington University School of Medicine and Health Sciences
Residency: New York Medical College
Board Status: Board Certified
Languages: Spanish
Hospital Affiliations: Holy Cross Germantown Hospital, Holy Cross Hospital, Suburban Hospital, Virginia Hospital Center, Washington Hospital Center
Gender: Male
Accepting New Patients: Yes
Age Requirements: 17 and older
Cultural Competency: Yes
ADA Accommodation: Yes

Dock Winston, MD
[kp.org/doctor/dockwinston](#)

PROVIDER 346834
Kaiser Permanente Capitol Hill Medical Center
700 Second St. NE
Washington, DC 20002
202-346-3000
Medical School: University of Medicine and Dentistry New Jersey, New Jersey Medical School
Residency: New Jersey Medical School at University of Medicine and Dentistry New Jersey
Board Status: Board Certified
Languages: None
Hospital Affiliations: Holy Cross Hospital, Suburban Hospital, Washington Hospital Center
Gender: Male
Accepting New Patients: Yes
Age Requirements: 17 and older
Cultural Competency: Yes
ADA Accommodation: Yes

Maryland

Baltimore County
Condado de Baltimore

Nwamaka Tagbo Fadahunsi, MD
[kp.org/doctor/nwamakafadahunsi](#)

PROVIDER 11229
Lutherville-Timonium Medical Center
2391 Greenspring Drive
Timonium, MD 21093
410-847-3000
South Baltimore County Medical Center
1701 Twin Springs Road
Halethorpe, MD 21227
410-737-5000
Medical School: Dartmouth Medical School
Residency: Georgetown University School of Medicine; MedStar Washington Hospital Center
Board Status: Board Certified
Languages: None
Hospital Affiliations: Baltimore Washington Medical Center, Greater Baltimore Medical Center
Gender: Female
Accepting New Patients: Yes
Age Requirements: 17 and older
Cultural Competency: Yes
ADA Accommodation: Yes

Chirag Y. Patel, MD
[kp.org/doctor/chiragpatel](#)

PROVIDER 11086
Lutherville-Timonium Medical Center
2391 Greenspring Drive
Timonium, MD 21093
410-847-3000
South Baltimore County Medical Center
1701 Twin Springs Road
Halethorpe, MD 21227
410-737-5000
Medical School: Jefferson Medical College
Residency: The University of Texas Medical School at Houston
Fellowship: Methodist Hospital - Houston
Board Status: Board Certified
Languages: Gujarati
Hospital Affiliations: Baltimore Washington Medical Center, Greater Baltimore Medical Center
Gender: Male
Accepting New Patients: Yes
Age Requirements: 17 and older
Cultural Competency: Yes
ADA Accommodation: Yes

Pravin K. Rao, MD
[kp.org/doctor/pravinrao](#)

PROVIDER 306989
Lutherville-Timonium Medical Center
2391 Greenspring Drive
Timonium, MD 21093
410-847-3000
South Baltimore County Medical Center
1701 Twin Springs Road
Halethorpe, MD 21227
410-737-5000
Medical School: Johns Hopkins University School of Medicine
Residency: Cleveland Clinic Foundation
Fellowship: University of Illinois at Chicago
Board Status: Board Certified
Languages: None
Hospital Affiliations: Baltimore Washington Medical Center, Greater Baltimore Medical Center
Gender: Male
Accepting New Patients: Yes
Age Requirements: 17 and older
Cultural Competency: Yes
ADA Accommodation: Yes

Eboni Jeanine Woodard, MD
[kp.org/doctor/eboniwoodard](#)

PROVIDER 11225
Lutherville-Timonium Medical Center
2391 Greenspring Drive
Timonium, MD 21093
410-847-3000
South Baltimore County Medical Center
1701 Twin Springs Road
Halethorpe, MD 21227
410-737-5000
Medical School: Johns Hopkins University School of Medicine
Residency: North Shore-Long Island Jewish Health System
Board Status: Board Certified
Languages: None
Hospital Affiliations: Baltimore Washington Medical Center, Greater Baltimore Medical Center
Gender: Female
Accepting New Patients: Yes
Age Requirements: 17 and older
Cultural Competency: Yes
ADA Accommodation: Yes

All doctors listed above belong to Mid-Atlantic Kaiser Permanente Medical Group.
All locations are wheelchair accessible, unless otherwise noted.

Kaiser Permanente medical center where services such as lab, X-ray, pharmacy, vision care, and some specialists are also located.

Montgomery County
Condado de Montgomery

Compton Joseph Benjamin Jr., MD
kp.org/doctor/comptonbenjamin

PROVIDER 326794
KP Gaithersburg Medical Center
655 Watkins Mill Road
Gaithersburg, MD 20879
240-632-4000
KP Kensington Medical Center
10810 Connecticut Ave.
Kensington, MD 20895
301-929-7100
Medical School: Mount Sinai School of Medicine
Residency: George Washington University Hospital
Fellowship: National Institute of Health Clinical Center
Board Status: Board Certified
Languages: Spanish
Hospital Affiliations: Holy Cross Germantown Hospital, Holy Cross Hospital, Suburban Hospital, Virginia Hospital Center, Washington Hospital Center
Gender: Male
Accepting New Patients: Yes
Age Requirements: 17 and older
Cultural Competency: Yes
ADA Accommodation: Yes

William Kinker Brems, MD
kp.org/doctor/williambrems

PROVIDER 7093
KP Gaithersburg Medical Center
655 Watkins Mill Road
Gaithersburg, MD 20879
240-632-4000
KP Kensington Medical Center
10810 Connecticut Ave.
Kensington, MD 20895
301-929-7100
Medical School: Georgetown University School of Medicine
Residency: MedStar Washington Hospital Center
Board Status: Board Certified
Languages: None
Hospital Affiliations: Holy Cross Germantown Hospital, Holy Cross Hospital, Suburban Hospital, Washington Hospital Center
Gender: Male
Accepting New Patients: Yes
Age Requirements: 17 and older
Cultural Competency: Yes
ADA Accommodation: Yes

Rachel Gopenko Dhyani, PA
kp.org/doctor/racheldhyani

PROVIDER 341694
KP Gaithersburg Medical Center
655 Watkins Mill Road
Gaithersburg, MD 20879
240-632-4000
KP Kensington Medical Center
10810 Connecticut Ave.
Kensington, MD 20895
301-929-7100
PA School: Drexel University
Board Status: Board Certified
Languages: None
Hospital Affiliations: Holy Cross Hospital, Suburban Hospital
Gender: Female
Accepting New Patients: Yes
Age Requirements: 17 and older
Cultural Competency: Yes
ADA Accommodation: Yes

Neil S. Kansal, MD
kp.org/doctor/neilkansal

PROVIDER 10701
KP Gaithersburg Medical Center
655 Watkins Mill Road
Gaithersburg, MD 20879
240-632-4000
Medical School: New Jersey Medical School
Residency: The George Washington University Hospital
Fellowship: Louisiana State Univ. Medical Center
Board Status: Board Certified
Languages: None
Hospital Affiliations: Holy Cross Germantown Hospital, Holy Cross Hospital, Suburban Hospital, Washington Hospital Center
Gender: Male
Accepting New Patients: Yes
Age Requirements: 17 and older
Cultural Competency: Yes
ADA Accommodation: Yes

Madhu Priya Khanna, MD
kp.org/doctor/madhukhanna

PROVIDER 10593
KP Kensington Medical Center
10810 Connecticut Ave.
Kensington, MD 20895
301-929-7100
Medical School: McGill University Faculty of Medicine
Residency: University of Ottawa
Board Status: Board Certified
Languages: None
Hospital Affiliations: Holy Cross Hospital, Suburban Hospital, Washington Hospital Center
Gender: Female
Accepting New Patients: Yes
Age Requirements: 17 and older
Cultural Competency: Yes
ADA Accommodation: Yes

Prince George's County
Condado de Prince George's

Mohamed A. Atalla, MD
kp.org/doctor/mohamedatalla

PROVIDER 10940
KP Largo Medical Center
1221 Mercantile Lane
Largo, MD 20774
301-618-5500
Medical School: Ain Shams University
Residency: George Washington University Hospital
Fellowship: North Shore-LIJ Health System
Board Status: Board Certified
Languages: Arabic
Hospital Affiliations: Holy Cross Germantown Hospital, Holy Cross Hospital, Suburban Hospital, Virginia Hospital Center, Washington Hospital Center
Gender: Male
Accepting New Patients: Yes
Age Requirements: 17 and older
Cultural Competency: Yes
ADA Accommodation: Yes

Rachel Gopenko Dhyani, PA
kp.org/doctor/racheldhyani

PROVIDER 341694
KP Largo Medical Center
1221 Mercantile Lane
Largo, MD 20774
301-618-5500
PA School: Drexel University
Board Status: Board Certified
Languages: None
Hospital Affiliations: Holy Cross Hospital, Suburban Hospital
Gender: Female
Accepting New Patients: Yes
Age Requirements: 17 and older
Cultural Competency: Yes
ADA Accommodation: Yes

Michael Alan Fenstermaker, MD
kp.org/doctor/michaelfenstermaker

PROVIDER 18170
KP Largo Medical Center
1221 Mercantile Lane
Largo, MD 20774
301-618-5500
Medical School: New York University School of Medicine
Residency: University of Michigan Hospitals
Board Status: Not Certified
Languages: None
Hospital Affiliations: Holy Cross Hospital, Washington Hospital Center
Gender: Male
Accepting New Patients: Yes
Age Requirements: 17 and older
Cultural Competency: Yes
ADA Accommodation: Yes

William Wan Kao, MD
kp.org/doctor/williamkao

PROVIDER 322430
KP Largo Medical Center
1221 Mercantile Lane
Largo, MD 20774
301-618-5500
Medical School: Virginia Commonwealth University School of Medicine
Residency: The George Washington University
Board Status: Board Certified
Languages: None
Hospital Affiliations: Holy Cross Germantown Hospital, Holy Cross Hospital, Suburban Hospital, Washington Hospital Center
Gender: Male
Accepting New Patients: Yes
Age Requirements: 17 and older
Cultural Competency: Yes
ADA Accommodation: Yes

Christopher David Morrison, MD
kp.org/doctor/christophermorrison

PROVIDER 17290
KP Largo Medical Center
1221 Mercantile Lane
Largo, MD 20774
301-618-5500
Medical School: University of California at Los Angeles School of Medicine
Residency: Mcgraw Medical Center of Northwestern University
Board Status: Not Certified
Languages: None
Hospital Affiliations: Holy Cross Hospital, Suburban Hospital, Washington Hospital Center
Gender: Male
Accepting New Patients: Yes
Age Requirements: 17 and older
Cultural Competency: Yes
ADA Accommodation: Yes

Todos los médicos anteriormente mencionados pertenecen a Mid-Atlantic Kaiser Permanente Medical Group.

Todos los lugares cuentan con accesos para sillas de ruedas, a menos que se indique lo contrario.

KP El consultorio de este médico está ubicado en un centro médico de Kaiser Permanente donde se encuentran servicios como laboratorio, radiografías, farmacia, atención de la vista y algunos especialistas.

Prince George's County
Condado de Prince
George's *continued/continuación*

Ryan Tyler Shapiro, PA

PROVIDER 395331
KP Largo Medical Center
1221 Mercantile Lane
Largo, MD 20774
301-618-5500
PA School: Barry University
Board Status: Board Certified
Languages: None
Hospital Affiliations: Adventist
HealthCare Shady Grove Medical
Center, Suburban Hospital
Gender: Male
Accepting New Patients: Yes
Age Requirements: 17 and older
Cultural Competency: Yes
ADA Accommodation: Yes

Dock Winston, MD

kp.org/doctor/dockwinston
PROVIDER 346834
KP Largo Medical Center
1221 Mercantile Lane
Largo, MD 20774
301-618-5500
Medical School: University of Medicine
and Dentistry New Jersey, New Jersey
Medical School
Residency: New Jersey Medical School
at University of Medicine and Dentistry
New Jersey
Board Status: Board Certified
Languages: None
Hospital Affiliations: Holy Cross
Hospital, Suburban Hospital,
Washington Hospital Center
Gender: Male
Accepting New Patients: Yes
Age Requirements: 17 and older
Cultural Competency: Yes
ADA Accommodation: Yes

Vascular surgery
Cirugía vascular

District of Columbia
Distrito de Columbia

Shyam Krishnan, MD

kp.org/doctor/shyamkrishnan
PROVIDER 11094
KP Kaiser Permanente Capitol Hill
Medical Center
700 Second St. NE
Washington, DC 20002
202-346-3000
Medical School: Northwestern
University Medical School
Residency: National Naval Medical
Center
Fellowship: University of Washington
School of Medicine
Board Status: Board Certified
Languages: None
Hospital Affiliations: Holy Cross
Germantown Hospital, Holy Cross
Hospital, Washington Hospital Center
Gender: Male
Accepting New Patients: Yes
Age Requirements: 18 and older
Cultural Competency: Yes
ADA Accommodation: Yes

Maryland

Montgomery County
Condado de Montgomery

Natalia Oleg Glebova, MD

kp.org/doctor/nataliaglebova
PROVIDER 16308
KP Physician's Office Building - Holy
Cross Hospital
1400 Forest Glen Road
Suite 330
Silver Spring, MD 20910
301-905-3600
Medical School: Johns Hopkins
University School of Medicine
Residency: Johns Hopkins Hospital
Fellowship: Johns Hopkins Hospital
Board Status: Board Certified
Languages: Russian
Hospital Affiliations: Holy Cross
Hospital, Washington Hospital Center
Gender: Female
Accepting New Patients: Yes
Age Requirements: 18 and older
Cultural Competency: Yes
ADA Accommodation: Yes

Robert Charles Knox, MD

kp.org/doctor/robertknox
PROVIDER 236551
KP Physician's Office Building - Holy
Cross Hospital
1400 Forest Glen Road
Suite 330
Silver Spring, MD 20910
301-905-3600
Medical School: Columbia University
College of Physicians and Surgeons
Residency: Yale-New Haven Hospital
Fellowship: University of Arizona
College of Medicine
Board Status: Board Certified
Languages: None
Hospital Affiliations: Holy Cross
Germantown Hospital, Holy Cross
Hospital, Washington Hospital Center
Gender: Male
Accepting New Patients: Yes
Age Requirements: 18 and older
Cultural Competency: Yes
ADA Accommodation: Yes

Jacob J. Lustgarten, MD

kp.org/doctor/jacoblustgarten
PROVIDER 8521
KP Physician's Office Building - Holy
Cross Hospital
1400 Forest Glen Road
Suite 330
Silver Spring, MD 20910
301-905-3600
Medical School: University of Toronto
Faculty of Medicine
Residency: University Hospital Case
Medical Center; University of Utah
School of Medicine
Fellowship: Cleveland Clinic
Foundation; McGill University
Board Status: Board Certified
Languages: None
Hospital Affiliations: Holy Cross
Hospital, Washington Hospital Center
Gender: Male
Accepting New Patients: Yes
Age Requirements: 18 and older
Cultural Competency: Yes
ADA Accommodation: Yes

Prince George's County
Condado de Prince
George's

Robert Charles Knox, MD

kp.org/doctor/robertknox
PROVIDER 236551
KP Largo Medical Center
1221 Mercantile Lane
Largo, MD 20774
301-618-5500
Medical School: Columbia University
College of Physicians and Surgeons
Residency: Yale-New Haven Hospital
Fellowship: University of Arizona
College of Medicine
Board Status: Board Certified
Languages: None
Hospital Affiliations: Holy Cross
Germantown Hospital, Holy Cross
Hospital, Washington Hospital Center
Gender: Male
Accepting New Patients: Yes
Age Requirements: 18 and older
Cultural Competency: Yes
ADA Accommodation: Yes

Jacob J. Lustgarten, MD

kp.org/doctor/jacoblustgarten
PROVIDER 8521
KP Largo Medical Center
1221 Mercantile Lane
Largo, MD 20774
301-618-5500
Medical School: University of Toronto
Faculty of Medicine
Residency: University Hospital Case
Medical Center; University of Utah
School of Medicine
Fellowship: Cleveland Clinic
Foundation; McGill University
Board Status: Board Certified
Languages: None
Hospital Affiliations: Holy Cross
Hospital, Washington Hospital Center
Gender: Male
Accepting New Patients: Yes
Age Requirements: 18 and older
Cultural Competency: Yes
ADA Accommodation: Yes

All doctors listed above belong to Mid-Atlantic Kaiser Permanente Medical Group.
All locations are wheelchair accessible, unless otherwise noted.

KP This doctor's practice is located in a Kaiser Permanente medical center where services such as lab, X-ray, pharmacy, vision care, and some specialists are also located.

Participating primary
care doctors

*Médicos de atención
primaria participantes*

Participating primary care doctors Médicos de atención primaria participantes

District of Columbia Distrito de Columbia

Family practice Medicina de familia

Cesar A. Torres, MD
PROVIDER 10628
WHC Physician Group LLC
110 Irving St. NW
Room EB-3114
Washington, DC 20010
202-877-0576
Languages: Spanish
Hospital Affiliations: Washington Hospital Center
Gender: Male
Accepting New Patients: Yes
Age Requirements: All ages
Cultural Competency: No
ADA Accommodation: No

Internal medicine Medicina interna

Ronald J. Distajo, MD
PROVIDER 11660
WHC-Internal Medicine Associates
110 Irving St. NW
Room 1A-50A
Washington, DC 20010
202-877-2835
Languages: None
Hospital Affiliations: Washington Hospital Center
Gender: Male
Accepting New Patients: Yes
Age Requirements: 18 and older
Cultural Competency: No
ADA Accommodation: No

Negar Foroughi Saeid, MD
PROVIDER 377815
Washington Hospital Center PC Group
110 Irving St. NW
Room 1A-50A
Washington, DC 20010
202-877-2835
Languages: Persian
Hospital Affiliations: Washington Hospital Center
Gender: Female
Accepting New Patients: Yes
Age Requirements: 18 and older
Cultural Competency: No
ADA Accommodation: No

Arrel S. Olano, MD
PROVIDER 10570
Washington Hospital Center PC Group
110 Irving St. NW
Room 1A-50A
Washington, DC 20010
202-877-2835
Languages: None
Hospital Affiliations: Washington Hospital Center
Gender: Male
Accepting New Patients: Yes
Age Requirements: 18 and older
Cultural Competency: No
ADA Accommodation: No

Sailaja Pindiprolu, MD
PROVIDER 10168
Washington Hospital Center PC Group
110 Irving St. NW
Room 1A-50A
Washington, DC 20010
202-877-2835
Board Status: Board Certified
Languages: None
Hospital Affiliations: Washington Hospital Center
Gender: Female
Accepting New Patients: No
Age Requirements: 18 and older
Cultural Competency: No
ADA Accommodation: No

Deborah A. Topol, MD
PROVIDER 10169
Washington Hospital Center PC Group
110 Irving St. NW
Room 1A-50A
Washington, DC 20010
202-877-2835
Board Status: Board Certified
Languages: None
Hospital Affiliations: Washington Hospital Center
Gender: Female
Accepting New Patients: No
Age Requirements: 18 and older
Cultural Competency: No
ADA Accommodation: No

Meer S. Zonozi, MD
PROVIDER 9054
M. Saiid Zonozi, MD PC
1328 Southern Ave. SE
Suite 314
Washington, DC 20032
202-563-5485
Board Status: Board Certified
Languages: Farsi
Hospital Affiliations: DCA Hadley LTAC LLC dba Bridgepoint Hospital, Washington Hospital Center
Gender: Male
Accepting New Patients: Yes
Age Requirements: 18 and older
Cultural Competency: No
ADA Accommodation: No

Maryland

Anne Arundel County Condado de Anne Arundel

Internal medicine Medicina interna

Wayne D. Bierbaum, MD
PROVIDER 12609
Owensville Primary Care
134 Owensville Road
West River, MD 20778
410-867-4700
Board Status: Board Certified
Languages: None
Hospital Affiliations: Luminis Health Anne Arundel Medical Center
Gender: Male
Accepting New Patients: Yes
Age Requirements: 18 and older
Cultural Competency: No
ADA Accommodation: No

Baltimore City Ciudad de Baltimore

Family practice Medicina de familia

Victoria E. Steiner-Larsen, MD
PROVIDER 359120
Ascension Saint Agnes -11
900 Caton Ave.
Baltimore, MD 21229
410-369-2000
Languages: None
Hospital Affiliations: St. Agnes Hospital
Gender: Female
Accepting New Patients: Yes
Age Requirements: All ages
Cultural Competency: No
ADA Accommodation: No

Internal medicine
Medicina interna

Yaniv Berger, DO
PROVIDER 10779
LifeBridge Potomac Physicians
2700 Quarry Lake Drive
Suite 280
Baltimore, MD 21209
410-469-5544
Languages: Spanish
Hospital Affiliations: Sinai
Hospital
Gender: Male
Accepting New Patients: Yes
Age Requirements: 18 and older
Cultural Competency: No
ADA Accommodation: No

Vincenzo Grippo, MD
PROVIDER 114455
Seton Medical Group
2801 Foster Ave.
Baltimore, MD 21224
410-342-0333
Languages: None
Hospital Affiliations: St. Agnes
Hospital
Gender: Male
Accepting New Patients: Yes
Age Requirements: 18 and older
Cultural Competency: No
ADA Accommodation: No

Nadia V. Kovalchuk, MD
PROVIDER 237938
Sinai General Medicine-2
2435 W Belvedere Ave.
Suite 56
Baltimore, MD 21215
410-601-6340
Languages: None
Gender: Female
Accepting New Patients: Yes
Age Requirements: 18 and older
Cultural Competency: No
ADA Accommodation: No

Yelena A. Lipnik, MD
PROVIDER 6113
Seton Medical Group
3449 Wilkens Ave.
Suite 300
Baltimore, MD 21229
410-747-4080
Languages: Russian
Hospital Affiliations: St. Agnes
Hospital
Gender: Female
Accepting New Patients: Yes
Age Requirements: 18 and older
Cultural Competency: No
ADA Accommodation: No

Paige A. Luneburg, MD
PROVIDER 395359
Ascension Saint Agnes -11
900 Caton Ave.
Baltimore, MD 21229
410-369-2000
Languages: None
Hospital Affiliations: St. Agnes
Hospital
Gender: Female
Accepting New Patients: Yes
Age Requirements: 18 and older
Cultural Competency: No
ADA Accommodation: No

Elekwachi N. Nwaogbo, MD
PROVIDER 10462
Ascension Saint Agnes -11
900 Caton Ave.
Baltimore, MD 21229
410-369-2000
Languages: None
Hospital Affiliations: St. Agnes
Hospital
Gender: Male
Accepting New Patients: Yes
Age Requirements: 18 and older
Cultural Competency: No
ADA Accommodation: No

Matthew Poffenroth, MD
PROVIDER 226452
Sinai DBA Clinical Associates
2401 W Belvedere Ave.
Baltimore, MD 21215
410-601-9355
Languages: None
Hospital Affiliations: Sinai
Hospital
Gender: Male
Accepting New Patients: Yes
Age Requirements: 18 and older
Cultural Competency: No
ADA Accommodation: No

Stephanie Sharps, MD
PROVIDER 16348
Sinai General Medicine
2435 W Belvedere Ave.
Suite 22
Baltimore, MD 21215
410-601-6840
Sinai General Medicine
5101 Lanier Ave.
Baltimore, MD 21215
410-601-9300
Board Status: Board Certified
Languages: None
Hospital Affiliations: Sinai
Hospital
Gender: Female
Accepting New Patients: Yes
Age Requirements: 18 and older
Cultural Competency: No
ADA Accommodation: No

Abdul M. Siyal, MD
PROVIDER 18399
Ascension Saint Agnes -11
900 Caton Ave.
Baltimore, MD 21229
410-369-2000
Languages: None
Hospital Affiliations: St. Agnes
Hospital
Gender: Male
Accepting New Patients: Yes
Age Requirements: 18 and older
Cultural Competency: No
ADA Accommodation: No

Pediatrics
Pediatria

Chinwe O. Mahaley, MD
PROVIDER 17470
Sinai General Medicine
5101 Lanier Ave.
Baltimore, MD 21215
410-601-9300
Languages: None
Hospital Affiliations: Sinai
Hospital
Gender: Female
Accepting New Patients: Yes
Age Requirements: 17 and
younger
Cultural Competency: No
ADA Accommodation: No

Sana Mansoor, MD
PROVIDER 17258
Sinai DBA Clinical Associates
2401 W Belvedere Ave.
Baltimore, MD 21215
410-601-9355
Languages: None
Hospital Affiliations: Sinai
Hospital
Gender: Female
Accepting New Patients: Yes
Age Requirements: 17 and
younger
Cultural Competency: No
ADA Accommodation: No

Heather L. Wade, MD
PROVIDER 10652
Sinai General Medicine
5101 Lanier Ave.
Baltimore, MD 21215
410-601-9300
Languages: None
Hospital Affiliations: St. Agnes
Hospital
Gender: Female
Accepting New Patients: Yes
Age Requirements: 17 and
younger
Cultural Competency: No
ADA Accommodation: No

Participating primary care doctors
Médicos de atención primaria participantes

Maryland-Baltimore County
Maryland-Condado de Baltimore

Baltimore County
Condado de Baltimore

Family practice
Medicina de familia

Shahad K. Ali, MD
PROVIDER 17486
Ascension Saint Agnes
Health Center
6501-D Baltimore National Pike
Catonsville, MD 21228
667-234-2100
Languages: None
Hospital Affiliations: St. Agnes
Hospital
Gender: Female
Accepting New Patients: Yes
Age Requirements: All ages
Cultural Competency: No
ADA Accommodation: No

Tu H. Cao, DO
PROVIDER 10903
GBMC-Hunt Manor Associates
3346 Paper Mill Road
Phoenix, MD 21131
410-666-4060
Board Status: Board Certified
Languages: None
Hospital Affiliations: Greater
Baltimore Medical Center
Gender: Female
Accepting New Patients: No
Age Requirements: All ages
Cultural Competency: No
ADA Accommodation: No

James R. Evans, MD
PROVIDER 256414
Ascension Saint Agnes
Health Center
6501-D Baltimore National Pike
Catonsville, MD 21228
667-234-2100
Languages: None
Hospital Affiliations: St. Agnes
Hospital
Gender: Male
Accepting New Patients: Yes
Age Requirements: All ages
Cultural Competency: No
ADA Accommodation: No

Salih S. Grice, MD
PROVIDER 395591
LifeBridge Potomac Pikesville
1838 Greene Tree Road
Suite 300
Pikesville, MD 21208
410-653-0366
Board Status: Board Certified
Languages: None
Hospital Affiliations: Sinai
Hospital
Gender: Male
Accepting New Patients: Yes
Age Requirements: All ages
Cultural Competency: No
ADA Accommodation: No

William B. Hand, MD
PROVIDER 236575
GBMC Family Care Associates
6535 N Charles St.
PPN 100
Baltimore, MD 21204
443-849-2707

GBMC Family Care Associates
6565 N Charles St.
Suite 411
Baltimore, MD 21204
443-849-2707
Board Status: Board Certified
Languages: None
Hospital Affiliations: Greater
Baltimore Medical Center
Gender: Male
Accepting New Patients: Yes
Age Requirements: All ages
Cultural Competency: No
ADA Accommodation: No

Jonathan J. Hennessee, DO
PROVIDER 356325
GBMC Health Partners Padonia
63 E Padonia Road
Suite 100
Timonium, MD 21093
443-589-5252
Languages: None
Hospital Affiliations: Greater
Baltimore Medical Center
Gender: Male
Accepting New Patients: Yes
Age Requirements: All ages
Cultural Competency: No
ADA Accommodation: No

Luisa F. Massari, MD
PROVIDER 12676
GBMC-Hunt Manor Associates
3346 Paper Mill Road
Phoenix, MD 21131
410-666-4060
Board Status: Board Certified
Languages: Spanish
Hospital Affiliations: Greater
Baltimore Medical Center
Gender: Female
Accepting New Patients: No
Age Requirements: All ages
Cultural Competency: No
ADA Accommodation: No

Jon E. Simon, MD
PROVIDER 12464
GBMC-Hunt Manor Associates
3346 Paper Mill Road
Phoenix, MD 21131
410-666-4060
Languages: None
Hospital Affiliations: Greater
Baltimore Medical Center
Gender: Male
Accepting New Patients: No
Age Requirements: All ages
Cultural Competency: No
ADA Accommodation: No

Sanjay Sood, MD
PROVIDER 19165
LifeBridge Potomac
Randallstown
8600 Liberty Road
Randallstown, MD 21133
410-521-4211
Languages: None
Hospital Affiliations: Sinai
Hospital
Gender: Male
Accepting New Patients: Yes
Age Requirements: All ages
Cultural Competency: No
ADA Accommodation: No

Bernita C. Taylor, MD
PROVIDER 6100
Ascension Saint Agnes
Health Center
6501-D Baltimore National Pike
Catonsville, MD 21228
667-234-2100
Languages: None
Hospital Affiliations: St. Agnes
Hospital
Gender: Female
Accepting New Patients: Yes
Age Requirements: All ages
Cultural Competency: No
ADA Accommodation: No

Jennifer D. Uy, DO
PROVIDER 16159
GBMC Family Care Associates
6535 N Charles St.
PPN 100
Baltimore, MD 21204
443-849-2707
Board Status: Board Certified
Languages: None
Hospital Affiliations: Greater
Baltimore Medical Center
Gender: Female
Accepting New Patients: Yes
Age Requirements: All ages
Cultural Competency: No
ADA Accommodation: No

Robert C. Vandebosche, MD
PROVIDER 257044
Ascension Saint Agnes
Health Center
6501-D Baltimore National Pike
Catonsville, MD 21228
667-234-2100
Languages: None
Hospital Affiliations: St. Agnes
Hospital
Gender: Male
Accepting New Patients: Yes
Age Requirements: All ages
Cultural Competency: No
ADA Accommodation: No

Internal medicine
Medicina interna

Christopher T. Badger, MD
PROVIDER 302737

Seton Medical Group
716 Maiden Choice Lane
Suite 101
Baltimore, MD 21228
410-747-4080
Board Status: Board Certified
Languages: None
Hospital Affiliations: St. Agnes Hospital
Gender: Male
Accepting New Patients: Yes
Age Requirements: 18 and older
Cultural Competency: No
ADA Accommodation: No

Nana O. Ceasar, MD
PROVIDER 238069

Seton Medical Group
1120 N Rolling Road
Catonsville, MD 21228
410-744-8822
Board Status: Board Certified
Languages: None
Hospital Affiliations: St. Agnes Hospital
Gender: Male
Accepting New Patients: No
Age Requirements: 18 and older
Cultural Competency: No
ADA Accommodation: No

Joseph W. Cook, MD
PROVIDER 6013

Ascension Saint Agnes Health Center
6501-D Baltimore National Pike
Catonsville, MD 21228
667-234-2100
Board Status: Board Certified
Languages: None
Hospital Affiliations: St. Agnes Hospital
Gender: Male
Accepting New Patients: Yes
Age Requirements: 18 and older
Cultural Competency: No
ADA Accommodation: No

Albert F. Deloskey, MD
PROVIDER 10921

Clinical Associates
515 Fairmount Ave.
Suite 330
Towson, MD 21286
410-494-1314
Board Status: Board Certified
Languages: None
Hospital Affiliations: Greater Baltimore Medical Center
Gender: Male
Accepting New Patients: No
Age Requirements: 18 and older
Cultural Competency: No
ADA Accommodation: No

George A. Durst, MD
PROVIDER 235739

Seton Medical Group
1120 N Rolling Road
Catonsville, MD 21228
410-744-8822
Languages: None
Hospital Affiliations: St. Agnes Hospital
Gender: Male
Accepting New Patients: No
Age Requirements: 18 and older
Cultural Competency: No
ADA Accommodation: No

Joseph M. Fuscaldo, MD
PROVIDER 240319

GBMC Inc
6565 N Charles St.
Suite 203
Baltimore, MD 21204
443-849-3760
Languages: None
Hospital Affiliations: Greater Baltimore Medical Center
Gender: Male
Accepting New Patients: No
Age Requirements: 18 and older
Cultural Competency: No
ADA Accommodation: No

Thomas J. Ghorzi, MD
PROVIDER 240895

Seton Medical Group
1120 N Rolling Road
Catonsville, MD 21228
410-744-8822
Languages: None
Hospital Affiliations: St. Agnes Hospital
Gender: Male
Accepting New Patients: No
Age Requirements: 18 and older
Cultural Competency: No
ADA Accommodation: No

Craig L. Gold, DO
PROVIDER 247390

Clinical Associates Pikesville
1838 Greene Tree Road
Suite 135
Pikesville, MD 21208
443-471-0469
Board Status: Board Certified
Languages: None
Hospital Affiliations: Sinai Hospital
Gender: Male
Accepting New Patients: No
Age Requirements: 18 and older
Cultural Competency: No
ADA Accommodation: No

Elizabeth R. Hamilton, DO
PROVIDER 349153

GBMC Family Care Associates
6535 N Charles St.
PPN 100
Baltimore, MD 21204
443-849-2707

GBMC at Joppa Road
8600 Lasalle Road
Suite 100 Potomac Bldg.
Baltimore, MD 21286
443-921-4683
Board Status: Board Certified
Languages: None
Hospital Affiliations: Greater Baltimore Medical Center
Gender: Female
Accepting New Patients: Yes
Age Requirements: 18 and older
Cultural Competency: No
ADA Accommodation: No

Michaëlle H. Holmes, MD
PROVIDER 10925

Clinical Associates Pikesville
1838 Greene Tree Rd., Suite 135
Pikesville, MD 21208
443-471-0469
Board Status: Board Certified
Languages: French
Gender: Female
Accepting New Patients: No
Age Requirements: 18 and older
Cultural Competency: No
ADA Accommodation: No

Savinder K. Julka, MD
PROVIDER 9787

Julka K. Savinder, MD
2 Market Place
Dundalk, MD 21222
410-284-1800
Board Status: Board Certified
Languages: Hindi, Punjabi
Hospital Affiliations: Franklin Square Hospital Center
Gender: Male
Accepting New Patients: Yes
Age Requirements: 18 and older
Cultural Competency: No
ADA Accommodation: No

Alan Lefkowitz, MD
PROVIDER 204198

LifeBridge Potomac Pikesville
1838 Greene Tree Rd., Suite 300
Pikesville, MD 21208
410-653-0366
Board Status: Board Certified
Languages: None
Hospital Affiliations: Sinai Hospital
Gender: Male
Accepting New Patients: Yes
Age Requirements: 18 and older
Cultural Competency: No
ADA Accommodation: No

Gregory T. Levickas, MD
PROVIDER 6092

Ascension Saint Agnes Health Center
6501-D Baltimore National Pike
Catonsville, MD 21228
667-234-2100
Languages: None
Hospital Affiliations: St. Agnes Hospital
Gender: Male
Accepting New Patients: Yes
Age Requirements: 18 and older
Cultural Competency: No
ADA Accommodation: No

Participating primary care doctors
Médicos de atención primaria participantes

Maryland-Baltimore County
 Maryland-Condado de Baltimore

<p>Internal medicine Medicina interna continued/continuación</p>	<p>Elyse L. Michelson, MD PROVIDER 10927 Clinical Associates 750 Main St. Suite 205 Reisterstown, MD 21136 410-526-3041 <i>Board Status:</i> Board Certified <i>Languages:</i> None <i>Hospital Affiliations:</i> Sinai Hospital <i>Gender:</i> Female <i>Accepting New Patients:</i> No <i>Age Requirements:</i> 18 and older <i>Cultural Competency:</i> No <i>ADA Accommodation:</i> No</p>	<p>Hmu Minn, MD PROVIDER 260728 Greater Baltimore Medical Associates 6565 N Charles St. Suite 203 Baltimore, MD 21204 443-849-3760 <i>Languages:</i> None <i>Hospital Affiliations:</i> Greater Baltimore Medical Center <i>Gender:</i> Male <i>Accepting New Patients:</i> Yes <i>Age Requirements:</i> 18 and older <i>Cultural Competency:</i> No <i>ADA Accommodation:</i> No</p>	<p>Ejikeme U. Nwokolo, MD PROVIDER 16282 LifeBridge Community 849 Fairmont Ave. Suite 100 A Towson, MD 21286 410-469-4981 <i>Board Status:</i> Board Certified <i>Languages:</i> None <i>Hospital Affiliations:</i> Sinai Hospital <i>Gender:</i> Male <i>Accepting New Patients:</i> Yes <i>Age Requirements:</i> 18 and older <i>Cultural Competency:</i> No <i>ADA Accommodation:</i> No</p>
<p>Elizabeth V. Loeb, MD PROVIDER 12755 Clinical Associates Pikesville 1838 Greene Tree Road Suite 135 Pikesville, MD 21208 443-471-0469 <i>Board Status:</i> Board Certified <i>Languages:</i> Hebrew, Russian <i>Hospital Affiliations:</i> Sinai Hospital <i>Gender:</i> Female <i>Accepting New Patients:</i> No <i>Age Requirements:</i> 18 and older <i>Cultural Competency:</i> No <i>ADA Accommodation:</i> No</p>	<p>Steven C. Miller, MD PROVIDER 10928 Clinical Associates Pikesville 1838 Greene Tree Road Suite 135 Pikesville, MD 21208 443-471-0469 <i>Board Status:</i> Board Certified <i>Languages:</i> None <i>Hospital Affiliations:</i> Sinai Hospital <i>Gender:</i> Male <i>Accepting New Patients:</i> Yes <i>Age Requirements:</i> 18 and older <i>Cultural Competency:</i> No <i>ADA Accommodation:</i> No</p>	<p>Rodetta C. Morris, MD PROVIDER 293689 Ascension Saint Agnes Health Center 6501-D Baltimore National Pike Catonsville, MD 21228 667-234-2100 <i>Languages:</i> None <i>Hospital Affiliations:</i> St. Agnes Hospital <i>Gender:</i> Female <i>Accepting New Patients:</i> Yes <i>Age Requirements:</i> 18 and older <i>Cultural Competency:</i> No <i>ADA Accommodation:</i> No</p>	<p>Eugene Obah, MD PROVIDER 12735 Greater Baltimore Medical Associates 6565 N Charles St. Suite 203 Baltimore, MD 21204 443-849-3760 <i>Languages:</i> None <i>Hospital Affiliations:</i> Greater Baltimore Medical Center <i>Gender:</i> Male <i>Accepting New Patients:</i> Yes <i>Age Requirements:</i> 18 and older <i>Cultural Competency:</i> No <i>ADA Accommodation:</i> No</p>
<p>Gary Manko, MD PROVIDER 10926 Clinical Associates 750 Main St. Suite 205 Reisterstown, MD 21136 410-526-3041 <i>Board Status:</i> Board Certified <i>Languages:</i> None <i>Hospital Affiliations:</i> Sinai Hospital <i>Gender:</i> Male <i>Accepting New Patients:</i> No <i>Age Requirements:</i> 18 and older <i>Cultural Competency:</i> No <i>ADA Accommodation:</i> No</p>	<p>Judah Minkove, MD PROVIDER 233138 Clinical Associates 750 Main St. Suite 205 Reisterstown, MD 21136 410-526-3041 <i>Board Status:</i> Board Certified <i>Languages:</i> Hebrew <i>Hospital Affiliations:</i> Sinai Hospital <i>Gender:</i> Male <i>Accepting New Patients:</i> No <i>Age Requirements:</i> 18 and older <i>Cultural Competency:</i> No <i>ADA Accommodation:</i> No</p>	<p>Elekwachi N. Nwaogbo, MD PROVIDER 10462 Ascension Saint Agnes Health Center 6501-D Baltimore National Pike Catonsville, MD 21228 667-234-2100 <i>Languages:</i> None <i>Hospital Affiliations:</i> St. Agnes Hospital <i>Gender:</i> Male <i>Accepting New Patients:</i> Yes <i>Age Requirements:</i> 18 and older <i>Cultural Competency:</i> No <i>ADA Accommodation:</i> No</p>	<p>Mini A. Panikar, MD PROVIDER 10930 Clinical Associates 750 Main St. Suite 205 Reisterstown, MD 21136 410-526-3041 <i>Board Status:</i> Board Certified <i>Languages:</i> None <i>Hospital Affiliations:</i> Sinai Hospital <i>Gender:</i> Female <i>Accepting New Patients:</i> No <i>Age Requirements:</i> 18 and older <i>Cultural Competency:</i> No <i>ADA Accommodation:</i> No</p>
<p>Surendra Marur, MD PROVIDER 269813 Greater Baltimore Medical Associates 6565 N Charles St. Suite 203 Baltimore, MD 21204 443-849-3760 <i>Board Status:</i> Board Certified <i>Languages:</i> None <i>Hospital Affiliations:</i> Greater Baltimore Medical Center <i>Gender:</i> Male <i>Accepting New Patients:</i> Yes <i>Age Requirements:</i> 18 and older <i>Cultural Competency:</i> No <i>ADA Accommodation:</i> No</p>			

All locations are wheelchair accessible, unless otherwise noted.

Internal medicine
Medicina interna
 continued/continuación

Vaibhav A. Parekh, MD
 PROVIDER 301266
 GBMC at Texas Station
 1 Texas Station Court
 Suite 210
 Timonium, MD 21093
 410-683-3380
Board Status: Board Certified
Languages: Gujarati, Hindi
Hospital Affiliations: Greater Baltimore Medical Center
Gender: Male
Accepting New Patients: Yes
Age Requirements: 18 and older
Cultural Competency: No
ADA Accommodation: No

Jyotir Y. Parikh, MD
 PROVIDER 290506
 LifeBridge Potomac Physicians
 4 W Rolling Crossroads Drive
 Suite 100
 Catonsville, MD 21228
 410-869-0100
Board Status: Board Certified
Languages: None
Hospital Affiliations: Sinai Hospital
Gender: Male
Accepting New Patients: Yes
Age Requirements: 18 and older
Cultural Competency: No
ADA Accommodation: No

Gregory A. Small, MD
 PROVIDER 11240
 GBMC at Texas Station
 1 Texas Station Court
 Suite 210
 Timonium, MD 21093
 410-683-3380
Languages: None
Hospital Affiliations: Greater Baltimore Medical Center
Gender: Male
Accepting New Patients: No
Age Requirements: 18 and older
Cultural Competency: No
ADA Accommodation: No

Robert T. Turner, MD
 PROVIDER 360880
 GBMC Medicine for Adult II
 6535 N Charles St.
 Suite 100
 Baltimore, MD 21204
 443-849-2707
Medicine for Adults
 6701 N Charles St.
 Suite 5105
 Baltimore, MD 21204
 443-849-2397
Languages: None
Hospital Affiliations: Greater Baltimore Medical Center
Gender: Male
Accepting New Patients: Yes
Age Requirements: 18 and older
Cultural Competency: No
ADA Accommodation: No

Muthukrishnan Vasanthakumar, MD
 PROVIDER 271659
 LifeBridge Potomac Physicians
 4 W Rolling Crossroads Drive
 Suite 100
 Catonsville, MD 21228
 410-869-0100
Languages: None
Gender: Male
Accepting New Patients: Yes
Age Requirements: 18 and older
Cultural Competency: No
ADA Accommodation: No

Kenneth H. Williams, MD
 PROVIDER 6000
 Ascension Saint Agnes Health Center
 6501-D Baltimore National Pike
 Catonsville, MD 21228
 667-234-2100
 Seton Medical Group
 1120 N Rolling Road
 Catonsville, MD 21228
 410-744-8822
Board Status: Board Certified
Languages: None
Hospital Affiliations: St. Agnes Hospital
Gender: Male
Accepting New Patients: No
Age Requirements: 18 and older
Cultural Competency: No
ADA Accommodation: No

Pediatrics
Pediatría

Bethlehem L. Abebe-Wolpaw, MD
 PROVIDER 362085
 GBMC-Charles Street Pediatric
 6565 N Charles St.
 Suite 306
 Baltimore, MD 21204
 443-849-4000
Languages: None
Hospital Affiliations: Greater Baltimore Medical Center
Gender: Female
Accepting New Patients: Yes
Age Requirements: 17 and younger
Cultural Competency: No
ADA Accommodation: No

Rachel G. Burgan, MD
 PROVIDER 287336
 Charles Street Pediatrics
 6565 N Charles St.
 Suite 306
 Baltimore, MD 21204
 443-849-4000
Board Status: Board Certified
Languages: None
Hospital Affiliations: Greater Baltimore Medical Center, Sheppard Pratt Health System Inc, Sinai Hospital
Gender: Female
Accepting New Patients: Yes
Age Requirements: 17 and younger
Cultural Competency: No
ADA Accommodation: No

Dawn K. Kobrin-Merritts, MD
 PROVIDER 9992
 LifeBridge Potomac Physicians
 9649 Belair Road
 Suite 200
 Baltimore, MD 21236
 410-256-9340
Board Status: Board Certified
Languages: None
Hospital Affiliations: Greater Baltimore Medical Center, Sinai Hospital
Gender: Female
Accepting New Patients: Yes
Age Requirements: 17 and younger
Cultural Competency: No
ADA Accommodation: No

Raymond W. Moy, MD
 PROVIDER 9981
 LifeBridge Potomac Physicians
 5400 Old Court Road
 Suite 300 B
 Foxridge, MD 21133
 410-521-7337
Languages: None
Hospital Affiliations: Sinai Hospital
Gender: Male
Accepting New Patients: Yes
Age Requirements: 17 and younger
Cultural Competency: No
ADA Accommodation: No

Theresa Nguyen, MD
 PROVIDER 12677
 Charles Street Pediatrics
 6565 N Charles St.
 Suite 306
 Baltimore, MD 21204
 443-849-4000
Languages: French, Vietnamese
Hospital Affiliations: Greater Baltimore Medical Center
Gender: Female
Accepting New Patients: Yes
Age Requirements: 17 and younger
Cultural Competency: No
ADA Accommodation: No

Rachel F. Plotnick, MD
 PROVIDER 267617
 Charles Street Pediatrics
 6565 N Charles St.
 Suite 306
 Baltimore, MD 21204
 443-849-4000
Board Status: Board Certified
Languages: None
Hospital Affiliations: Greater Baltimore Medical Center
Gender: Female
Accepting New Patients: Yes
Age Requirements: 17 and younger
Cultural Competency: No
ADA Accommodation: No

Participating primary care doctors
Médicos de atención primaria participantes

Maryland-Howard County
 Maryland-Condado de Howard

Pediatrics
Pediatría
 continued/continuación

Carol I. Reynolds-Freeman, MD
 PROVIDER 10612
 LifeBridge Potomac Physicians
 4 W Rolling Crossroads Drive
 Suite 100
 Catonsville, MD 21228
 410-869-0100
Board Status: Board Certified
Languages: None
Hospital Affiliations: Sinai Hospital
Gender: Female
Accepting New Patients: Yes
Age Requirements: 17 and younger
Cultural Competency: No
ADA Accommodation: No

Charles County
Condado de Charles

Internal medicine
Medicina interna

Mario E. Nicholson, MD
 PROVIDER 10036
 Greater Baden La Plata
 6 Garrett Ave.
 La Plata, MD 20646
 301-539-5100
Languages: None
Gender: Male
Accepting New Patients: Yes
Age Requirements: 18 and older
Cultural Competency: No
ADA Accommodation: No

Harford County
Condado de Harford

Family practice
Medicina de familia

Gemma M. Armstrong, DO
 PROVIDER 389045
 West Cecil Health Center-Havre De Grace
 253 Lewis Lane
 Suite 202
 Havre De Grace, MD 21078
 443-502-7060
Board Status: Board Certified
Languages: None
Gender: Female
Accepting New Patients: Yes
Age Requirements: All ages
Cultural Competency: No
ADA Accommodation: No

Sanjay Sood, MD
 PROVIDER 19165
 LifeBridge Potomac Physicians
 104 Plumtree Road
 Suite 115
 Bel Air, MD 21015
 410-515-4600
Languages: None
Hospital Affiliations: Sinai Hospital
Gender: Male
Accepting New Patients: Yes
Age Requirements: All ages
Cultural Competency: No
ADA Accommodation: No

Pediatrics
Pediatría

Grace Kobusingye, MD
 PROVIDER 12467
 Forest Hill Pediatrics
 2005 Rock Spring Road
 Suite 1
 Forest Hill, MD 21050
 410-420-1743
Board Status: Board Certified
Languages: None
Gender: Female
Accepting New Patients: Yes
Age Requirements: 17 and younger
Cultural Competency: No
ADA Accommodation: No

Howard County
Condado de Howard

Family practice
Medicina de familia

Robert S. Goodwin, MD
 PROVIDER 12417
 Seton Medical Group
 9650 Santiago Road
 Suite 109
 Columbia, MD 21045
 410-997-5333
Languages: None
Hospital Affiliations: St. Agnes Hospital
Gender: Male
Accepting New Patients: No
Age Requirements: All ages
Cultural Competency: No
ADA Accommodation: No

Mary R. Rifino, MD
 PROVIDER 6059
 Seton Medical Group
 6518 Meadowridge Road
 Suite 110
 Elkridge, MD 21075
 667-234-8650
Board Status: Board Certified
Languages: None
Hospital Affiliations: St. Agnes Hospital
Gender: Female
Accepting New Patients: Yes
Age Requirements: All ages
Cultural Competency: No
ADA Accommodation: No

Eugene C. Taylor, MD
 PROVIDER 8845
 LifeBridge Potomac Physicians
 8871 Gorman Road
 Laurel, MD 20723
 301-498-3150
Languages: None
Hospital Affiliations: Sinai Hospital
Gender: Male
Accepting New Patients: Yes
Age Requirements: All ages
Cultural Competency: No
ADA Accommodation: No

Kathleen M. York-Jordan, MD
 PROVIDER 10100
 Seton Medical Group
 2850 N Ridge Road
 Suite 103
 Ellicott City, MD 21043
 410-465-8119
Board Status: Board Certified
Languages: None
Hospital Affiliations: St. Agnes Hospital
Gender: Female
Accepting New Patients: Yes
Age Requirements: All ages
Cultural Competency: No
ADA Accommodation: No

Internal medicine
Medicina interna

Elizabeth S. Bower, MD
 PROVIDER 10263
 Seton Medical Group
 10711 Birmingham Way
 Woodstock, MD 21163
 410-465-8119
Board Status: Board Certified
Languages: None
Hospital Affiliations: St. Agnes Hospital
Gender: Female
Accepting New Patients: Yes
Age Requirements: 18 and older
Cultural Competency: No
ADA Accommodation: No

Neda Frayha, MD
 PROVIDER 294202
 Seton Medical Group
 2850 N Ridge Road
 Suite 103
 Ellicott City, MD 21043
 410-465-8119
Board Status: Board Certified
Languages: None
Hospital Affiliations: St. Agnes Hospital
Gender: Female
Accepting New Patients: Yes
Age Requirements: 18 and older
Cultural Competency: No
ADA Accommodation: No

All locations are wheelchair accessible, unless otherwise noted.

Internal medicine
Medicina interna
continued/continuación

Shannarose Guma, MD
PROVIDER 315887
Seton Medical Group
Inc-Columbia
8325 Guilford Road
Suite E
Columbia, MD 21046
410-564-0000
Board Status: Board Certified
Languages: None
Hospital Affiliations: St. Agnes Hospital
Gender: Female
Accepting New Patients: Yes
Age Requirements: 18 and older
Cultural Competency: No
ADA Accommodation: No

Mercy P. Jackson, MD
PROVIDER 270324
Seton Medical Group
8325 Guilford Road
Suite E
Columbia, MD 21046
410-564-0000
Board Status: Board Certified
Languages: Hindi
Hospital Affiliations: St. Agnes Hospital
Gender: Female
Accepting New Patients: Yes
Age Requirements: 18 and older
Cultural Competency: No
ADA Accommodation: No

Casey H. Mabry, MD
PROVIDER 18395
Seton Medical Group
2850 N Ridge Road
Suite 103
Ellicott City, MD 21043
410-465-8119
Languages: None
Hospital Affiliations: St. Agnes Hospital
Gender: Female
Accepting New Patients: Yes
Age Requirements: 18 and older
Cultural Competency: No
ADA Accommodation: No

Nicholas W. Morog, MD
PROVIDER 6060
Seton Medical Group
6518 Meadowridge Road
Suite 110
Elkridge, MD 21075
667-234-8650
Board Status: Board Certified
Languages: None
Hospital Affiliations: St. Agnes Hospital
Gender: Male
Accepting New Patients: Yes
Age Requirements: 18 and older
Cultural Competency: No
ADA Accommodation: No

Manjul Sharma, MD
PROVIDER 12442
Seton Medical Group
9650 Santiago Road
Suite 109
Columbia, MD 21045
410-997-5333
Languages: Hindi
Hospital Affiliations: St. Agnes Hospital
Gender: Female
Accepting New Patients: Yes
Age Requirements: 18 and older
Cultural Competency: No
ADA Accommodation: No

Prema Siva, MD
PROVIDER 10840
Potomac Physician Group PA
8871 Gorman Road
Suite 300
Laurel, MD 20723
301-498-3150
Languages: None
Hospital Affiliations: Sinai Hospital
Gender: Female
Accepting New Patients: Yes
Age Requirements: 18 and older
Cultural Competency: No
ADA Accommodation: No

Pediatrics
Pediatría

Chelsea E. Allen, MD
PROVIDER 408806
Kenneth M. Klebanow, MD PA
8821 Columbia 100 Parkway
Columbia, MD 21045
410-997-1700
Board Status: Not Certified
Languages: None
Gender: Female
Accepting New Patients: Yes
Age Requirements: 17 and younger
Cultural Competency: No
ADA Accommodation: No

James D. Anthony, MD
PROVIDER 6009
Kenneth M. Klebanow, MD PA
8821 Columbia 100 Parkway
Columbia, MD 21045
410-997-1700
Board Status: Board Certified
Languages: None
Hospital Affiliations: Howard County General Hospital, St. Agnes Hospital
Gender: Male
Accepting New Patients: No
Age Requirements: 17 and younger
Cultural Competency: No
ADA Accommodation: No

Montgomery County
Condado de Montgomery

Internal medicine
Medicina interna

Gul G. Chablani, MD
PROVIDER 9172
Gul Chablani, MD
19785 Crystal Rock Drive
Suite 310
Germantown, MD 20874
301-528-0571
Board Status: Board Certified
Languages: Hindi, Urdu
Hospital Affiliations: Adventist HealthCare Shady Grove Medical Center
Gender: Male
Accepting New Patients: Yes
Age Requirements: 18 and older
Cultural Competency: No
ADA Accommodation: No

Pediatrics
Pediatría

Lauren R. Rechtman, MD
PROVIDER 16181
Children's Pediatrics & Associates-Silver Spring
10801 Lockwood Drive
Suite 230
Silver Spring, MD 20901
301-593-5566
Board Status: Board Certified
Languages: None
Hospital Affiliations: Children's National Medical Center
Gender: Female
Accepting New Patients: Yes
Age Requirements: 17 and younger
Cultural Competency: No
ADA Accommodation: No

Prince George's County
Condado de
Prince George's

Family practice
Medicina de familia

Gerard P. Champaloux, MD
 PROVIDER 9173

G. Champaloux & P. Eckberg
 14300 Gallant Fox Lane
 Suite 110
 Bowie, MD 20715
 301-262-6797
 Languages: French
 Gender: Male
 Accepting New Patients: Yes
 Age Requirements: All ages
 Cultural Competency: No
 ADA Accommodation: No

Debra A. Vereen, MD
 PROVIDER 317610

Greater Baden Brandywine
 7450 Albert Road
 Brandywine, MD 20613
 301-888-2233
 Languages: None
 Gender: Female
 Accepting New Patients: Yes
 Age Requirements: All ages
 Cultural Competency: No
 ADA Accommodation: No

Internal medicine
Medicina interna

Charles K. Cooper, MD
 PROVIDER 8443

Greater Baden Capitol Heights I
 1458 Addison Road S
 Capitol Heights, MD 20743
 301-324-1500
 Languages: None
 Gender: Male
 Accepting New Patients: Yes
 Age Requirements: 18 and older
 Cultural Competency: No
 ADA Accommodation: No

Pediatrics
Pediatría

Fannie J. Brown, MD
 PROVIDER 8977

Greater Baden Brandywine
 7450 Albert Road
 Brandywine, MD 20613
 301-888-2233
 Board Status: Board Certified
 Languages: None
 Hospital Affiliations: Children's
 National Medical Center, Holy
 Cross Hospital, Washington
 Hospital Center
 Gender: Female
 Accepting New Patients: Yes
 Age Requirements: 17 and
 younger
 Cultural Competency: No
 ADA Accommodation: No

Tsega Demmeke, MD
 PROVIDER 8786

Children's Pediatrics &
 Associates-Laurel
 13900 Laurel Lakes Ave.
 Suite 240
 Laurel, MD 20707
 301-498-1900
 Board Status: Board Certified
 Languages: None
 Gender: Female
 Accepting New Patients: Yes
 Age Requirements: 17 and
 younger
 Cultural Competency: No
 ADA Accommodation: No

Sneha Pampati, MD
 PROVIDER 17188

Children's Pediatrics &
 Associates-Laurel
 13900 Laurel Lakes Ave.
 Suite 240
 Laurel, MD 20707
 301-498-1900
 Languages: None
 Gender: Female
 Accepting New Patients: Yes
 Age Requirements: 17 and
 younger
 Cultural Competency: No
 ADA Accommodation: No

Saida M. Sanusi, MD
 PROVIDER 341437

Greater Baden Brandywine
 7450 Albert Road
 Brandywine, MD 20613
 301-888-2233
 Languages: None
 Gender: Female
 Accepting New Patients: Yes
 Age Requirements: 17 and
 younger
 Cultural Competency: No
 ADA Accommodation: No

Keon M. Vasudevan, MD
 PROVIDER 14887

Greater Baden Brandywine
 7450 Albert Road
 Brandywine, MD 20613
 301-888-2233
 Languages: None
 Gender: Female
 Accepting New Patients: Yes
 Age Requirements: 17 and
 younger
 Cultural Competency: No
 ADA Accommodation: No

Saint Mary's County
Condado de
Saint Mary's

Family practice
Medicina de familia

Debra A. Vereen, MD
 PROVIDER 317610

Greater Baden Leonardtown
 23140 Moakley St.
 Suite 4
 Leonardtown, MD 20650
 301-997-1029
 Languages: None
 Gender: Female
 Accepting New Patients: Yes
 Age Requirements: All ages
 Cultural Competency: No
 ADA Accommodation: No

Internal medicine
Medicina interna

Mario E. Nicholson, MD
 PROVIDER 10036

Greater Baden Leonardtown
 23140 Moakley St.
 Suite 4
 Leonardtown, MD 20650
 301-997-1029
 Languages: None
 Gender: Male
 Accepting New Patients: Yes
 Age Requirements: 18 and older
 Cultural Competency: No
 ADA Accommodation: No

Participating specialists

Especialistas participantes

Participating specialists Especialistas participantes

**ADOLESCENT
MEDICINE
MEDICINA DEL
ADOLESCENTE**

**District of Columbia
Distrito de Columbia**

Maria H. Alleyne, NP

Children's Hospital
111 Michigan Ave. NW
Washington, DC 20010
888-884-2327
Languages: None
Hospital Affiliations: Children's
National Medical Center
Gender: Female
Accepting New Patients: Yes
Age Requirements: 12 to 21
Cultural Competency: No
ADA Accommodation: No

Brooke K. Bokor, MD

Children's Hospital
111 Michigan Ave. NW
Washington, DC 20010
888-884-2327
Languages: None
Hospital Affiliations: Children's
National Medical Center
Gender: Female
Accepting New Patients: Yes
Age Requirements: 12 to 21
Cultural Competency: No
ADA Accommodation: No

**Lawrence J.
D'Angelo, MD**

Children's Hospital
111 Michigan Ave. NW
Washington, DC 20010
888-884-2327
Board Status: Board Certified
Languages: None
Hospital Affiliations: Children's
National Medical Center
Gender: Male
Accepting New Patients: Yes
Age Requirements: 12 to 21
Cultural Competency: No
ADA Accommodation: No

Aisha M. Ellis, NP

Children's Hospital
111 Michigan Ave. NW
Washington, DC 20010
888-884-2327
Languages: None
Hospital Affiliations:
Washington Hospital Center
Gender: Female
Accepting New Patients: Yes
Age Requirements: 12 to 21
Cultural Competency: No
ADA Accommodation: No

Angela Hasler, NP

Children's Hospital
111 Michigan Ave. NW
Washington, DC 20010
888-884-2327
Languages: None
Hospital Affiliations: Children's
National Medical Center
Gender: Female
Accepting New Patients: Yes
Age Requirements: 12 to 21
Cultural Competency: No
ADA Accommodation: No

Camille M. Hippolyte, NP

Children's Hospital
111 Michigan Ave. NW
Washington, DC 20010
888-884-2327
Board Status: Board Certified
Languages: None
Hospital Affiliations: Children's
National Medical Center
Gender: Female
Accepting New Patients: Yes
Age Requirements: 12 to 21
Cultural Competency: No
ADA Accommodation: No

Kadie B. Jalloh, NP

Children's Hospital
111 Michigan Ave. NW
Washington, DC 20010
888-884-2327
Languages: None
Hospital Affiliations: Children's
National Medical Center
Gender: Female
Accepting New Patients: Yes
Age Requirements: 12 to 21
Cultural Competency: No
ADA Accommodation: No

Maryna Kapichyna, PA

Children's Hospital
111 Michigan Ave. NW
Washington, DC 20010
888-884-2327
Languages: Russian, Ukrainian
Hospital Affiliations: Children's
National Medical Center
Gender: Female
Accepting New Patients: Yes
Age Requirements: 12 to 21
Cultural Competency: No
ADA Accommodation: No

Patricia E. Kapunan, MD

Children's Hospital
641 South St. NW
Washington, DC 20001
888-884-2327
Languages: None
Hospital Affiliations: Children's
National Medical Center
Gender: Female
Accepting New Patients: Yes
Age Requirements: 12 to 21
Cultural Competency: No
ADA Accommodation: No

Tonya F. Katcher, MD

Children's Hospital
111 Michigan Ave. NW
Washington, DC 20010
888-884-2327
Languages: Spanish
Hospital Affiliations: Children's
National Medical Center
Gender: Female
Accepting New Patients: Yes
Age Requirements: 12 to 21
Cultural Competency: No
ADA Accommodation: No

Amy E. Klamburg, NP

Children's Hospital
111 Michigan Ave. NW
Washington, DC 20010
888-884-2327
Board Status: Board Certified
Languages: None
Hospital Affiliations: Children's
National Medical Center
Gender: Female
Accepting New Patients: Yes
Age Requirements: 12 to 21
Cultural Competency: No
ADA Accommodation: No

Sharyn N. Malcolm, MD

Children's Hospital
111 Michigan Ave. NW
Washington, DC 20010
888-884-2327
Languages: None
Hospital Affiliations: Children's
National Medical Center
Gender: Female
Accepting New Patients: Yes
Age Requirements: 12 to 21
Cultural Competency: No
ADA Accommodation: No

Tara L. Seals, NP

Children's Hospital
111 Michigan Ave. NW
Washington, DC 20010
888-884-2327
641 South St. NW
Washington, DC 20001
888-884-2327
Languages: None
Hospital Affiliations: Children's
National Medical Center
Gender: Female
Accepting New Patients: Yes
Age Requirements: 12 to 21
Cultural Competency: No
ADA Accommodation: No

Tomas M. Silber, MD

Children's Hospital
111 Michigan Ave. NW
Washington, DC 20010
888-884-2327
Board Status: Board Certified
Languages: German, Spanish
Hospital Affiliations: Children's
National Medical Center
Gender: Male
Accepting New Patients: Yes
Age Requirements: 12 to 21
Cultural Competency: No
ADA Accommodation: No

Ariel B. White, MD

Children's Hospital
111 Michigan Ave. NW
Washington, DC 20010
888-884-2327
Languages: None
Hospital Affiliations: Children's
National Medical Center
Gender: Female
Accepting New Patients: Yes
Age Requirements: 12 to 21
Cultural Competency: No
ADA Accommodation: No

**Kathy A. Woodward
Murray, MD**

Children's Hospital
111 Michigan Ave. NW
Washington, DC 20010
888-884-2327
Board Status: Board Certified
Languages: None
Hospital Affiliations: Children's
National Medical Center
Gender: Female
Accepting New Patients: Yes
Age Requirements: 12 to 21
Cultural Competency: No
ADA Accommodation: No

Maryland

**Baltimore City
Ciudad de Baltimore**

Anne B. Bruner, MD

*Maryland Treatment
Centers Inc*
3800 Frederick Ave.
Baltimore, MD 21229
410-233-1400
Board Status: Board Certified
Languages: French
Gender: Female
Accepting New Patients: Yes
Age Requirements: 12 to 21
Cultural Competency: No
ADA Accommodation: No

**Montgomery County
Condado de Montgomery**

Tara L. Seals, NP

Children's Hospital
1500 Forest Glen Road
Silver Spring, MD 20910
301-754-7000

*Professional Services of
Holy Cross Hospital*
1500 Forest Glen Road
Silver Spring, MD 20910
301-754-7000

19801 Observation Drive
Germantown, MD 20876
301-557-6000
Languages: None
Hospital Affiliations: Children's
National Medical Center
Gender: Female
Accepting New Patients: Yes
Age Requirements: 12 to 21
Cultural Competency: No
ADA Accommodation: No

ALLERGY/
IMMUNOLOGY
ALERGIAS/
INMUNOLOGÍA

District of Columbia
Distrito de Columbia

Joel P. Brooks, DO
Children's Hospital
111 Michigan Ave. NW
Washington, DC 20010
888-884-2327
Board Status: Board Certified
Languages: None
Hospital Affiliations: Children's National Medical Center
Gender: Male
Accepting New Patients: Yes
Age Requirements: All ages
Cultural Competency: No
ADA Accommodation: No

Vanessa L. Bundy, MD
Children's Hospital
111 Michigan Ave. NW
Washington, DC 20010
888-884-2327
Board Status: Board Certified
Languages: None
Hospital Affiliations: Children's National Medical Center
Gender: Female
Accepting New Patients: Yes
Age Requirements: All ages
Cultural Competency: No
ADA Accommodation: No

Lisa S. Hiers, NP
Children's Hospital
111 Michigan Ave. NW
Washington, DC 20010
888-884-2327
Languages: None
Hospital Affiliations: Children's National Medical Center
Gender: Female
Accepting New Patients: Yes
Age Requirements: All ages
Cultural Competency: No
ADA Accommodation: No

Meagan L. Kistler, NP
Children's Hospital
111 Michigan Ave. NW
Washington, DC 20010
888-884-2327
Languages: None
Hospital Affiliations: Children's National Medical Center
Gender: Female
Accepting New Patients: Yes
Age Requirements: All ages
Cultural Competency: No
ADA Accommodation: No

Maryland

Calvert County
Condado de Calvert

Pradeep Simlote, MD
Pradeep Simlote, PC
3995 Old Town Road
Suite 202
Huntingtown, MD 20639
301-737-4995
Board Status: Board Certified
Languages: Hindi
Gender: Male
Accepting New Patients: Yes
Age Requirements: All ages
Cultural Competency: No
ADA Accommodation: No

Charles County
Condado de Charles

Pradeep Simlote, MD
Pradeep Simlote, PC
11637 Terrace Drive
Suite 103
Waldorf, MD 20602
301-737-4995
Board Status: Board Certified
Languages: Hindi
Gender: Male
Accepting New Patients: Yes
Age Requirements: All ages
Cultural Competency: No
ADA Accommodation: No

Saint Mary's County
Condado de Saint Mary's

Pradeep Simlote, MD
Pradeep Simlote, PC
22858 Three Notch Road
California, MD 20619
301-737-4995
41680 Miss Bessie Drive
Suite 203
Leonardtown, MD 20650
301-737-4995
Board Status: Board Certified
Languages: Hindi
Gender: Male
Accepting New Patients: Yes
Age Requirements: All ages
Cultural Competency: No
ADA Accommodation: No

AUDIOLOGY
AUDIOLOGÍA

District of Columbia
Distrito de Columbia

Sydney Bednarz, AUD
Chattering Children
4880 MacArthur Blvd. NW
Washington, DC 20007
202-333-1403
Languages: None
Gender: Female
Accepting New Patients: Yes
Age Requirements: All ages
Cultural Competency: No
ADA Accommodation: No

Julia Reid, AUD
Chattering Children
4880 MacArthur Blvd. NW
Washington, DC 20007
202-333-1403
Languages: None
Gender: Female
Accepting New Patients: Yes
Age Requirements: All ages
Cultural Competency: No
ADA Accommodation: No

Maryland

Anne Arundel County
Condado de Anne Arundel

Rebecca E. Book, AUD
Hearing Specialty Group Ltd
8028 Ritchie Highway
Suite 311
Pasadena, MD 21122
410-590-9462
Languages: None
Gender: Female
Accepting New Patients: Yes
Age Requirements: All ages
Cultural Competency: No
ADA Accommodation: No

Becky L. Guy, AUD
Hearing Specialty Group Ltd
8028 Ritchie Highway
Suite 311
Pasadena, MD 21122
410-590-9462
Languages: None
Gender: Female
Accepting New Patients: Yes
Age Requirements: All ages
Cultural Competency: No
ADA Accommodation: No

Baltimore City
Ciudad de Baltimore

Miriam Singal, AUD
Hear for You Inc
6503 Park Heights Ave.
Suite L D
Baltimore, MD 21215
410-764-3113
Languages: None
Gender: Female
Accepting New Patients: Yes
Age Requirements: All ages
Cultural Competency: No
ADA Accommodation: No

Baltimore County
Condado de Baltimore

Rebecca E. Book, AUD
Hearing Specialty Group Ltd
4000 Annapolis Road
Suite 202
Baltimore, MD 21227
410-789-8494
4000 Old Court Road
Suite 202
Pikesville, MD 21208
410-580-1222
Languages: None
Gender: Female
Accepting New Patients: Yes
Age Requirements: All ages
Cultural Competency: No
ADA Accommodation: No

Becky L. Guy, AUD
Hearing Specialty Group Ltd
4000 Annapolis Road
Suite 202
Baltimore, MD 21227
410-789-8494
4000 Old Court Road
Suite 202
Pikesville, MD 21208
410-580-1222
Languages: None
Gender: Female
Accepting New Patients: Yes
Age Requirements: All ages
Cultural Competency: No
ADA Accommodation: No

Larry Taylor, AUD
Greater Baltimore Medical Center
6535 N Charles St.
Suite 250
Baltimore, MD 21204
443-849-2140
Languages: None
Gender: Male
Accepting New Patients: Yes
Age Requirements: All ages
Cultural Competency: No
ADA Accommodation: No

Charles County
Condado de Charles

Becky L. Guy, AUD
Hearing Specialty Group Ltd
12070 Old Line Center
Suite 209
Waldorf, MD 20602
301-638-3440
Languages: None
Gender: Female
Accepting New Patients: Yes
Age Requirements: All ages
Cultural Competency: No
ADA Accommodation: No

Montgomery County
Condado de Montgomery

Kristina C. Deak, AUD
Hearing Healthcare Inc
2403 Research Blvd.
Suite 100
Rockville, MD 20850
301-527-1123
3913 Ferrara Drive
Wheaton, MD 20906
301-946-2434
Languages: None
Gender: Female
Accepting New Patients: Yes
Age Requirements: All ages
Cultural Competency: No
ADA Accommodation: No

Helleary N. Recchio, AUD
Hearing Healthcare Inc
2403 Research Blvd.
Suite 100
Rockville, MD 20850
301-527-1123
3913 Ferrara Drive
Wheaton, MD 20906
301-946-2434
Languages: None
Gender: Female
Accepting New Patients: Yes
Age Requirements: All ages
Cultural Competency: No
ADA Accommodation: No

Carrie E. Veneman, AUD
Hearing Healthcare Inc
2403 Research Blvd.
Suite 100
Rockville, MD 20850
301-527-1123
3913 Ferrara Drive
Wheaton, MD 20906
301-946-2434
Languages: None
Gender: Female
Accepting New Patients: Yes
Age Requirements: All ages
Cultural Competency: No
ADA Accommodation: No

CARDIOLOGY
CARDIOLOGÍA

District of Columbia
Distrito de Columbia

Nana Afari-Armah, MD
MedStar Heart Institute LLC
110 Irving St. NW
MHVI-1st Floor North Addition
Washington, DC 20010
202-877-4698
Languages: None
Hospital Affiliations:
Washington Hospital Center
Gender: Male
Accepting New Patients: Yes
Age Requirements: 18 and older
Cultural Competency: No
ADA Accommodation: No

Thelma D. Aguilar, NP
Washington Hospital Center
Physicians Group
110 Irving St.
Cardiac Surgery
Washington, DC 20010
202-877-8895
Languages: Spanish
Hospital Affiliations:
Washington Hospital Center
Gender: Female
Accepting New Patients: Yes
Age Requirements: 18 and older
Cultural Competency: No
ADA Accommodation: No

Jennifer Audibert, NP
Cardiology Associates LLC
106 Irving St. NW
Suite 4800N
Washington, DC 20010
202-877-5800
Languages: None
Hospital Affiliations:
Washington Hospital Center
Gender: Female
Accepting New Patients: Yes
Age Requirements: 18 and older
Cultural Competency: No
ADA Accommodation: No

Natalie M. Babola, NP
Washington Hospital Center
Physicians Group
110 Irving St. NW
Suite NA1
Washington, DC 20010
202-877-4968
Board Status: Board Certified
Languages: None
Hospital Affiliations:
Washington Hospital Center
Gender: Female
Accepting New Patients: Yes
Age Requirements: 18 and older
Cultural Competency: No
ADA Accommodation: No

Deena Babu, PA
MedStar Medical Group II LLC
106 Irving St. NW
Suite 301 S
Washington, DC 20010
202-877-7788
Languages: None
Hospital Affiliations:
Washington Hospital Center
Gender: Female
Accepting New Patients: Yes
Age Requirements: 18 and older
Cultural Competency: No
ADA Accommodation: No

Maheswora N. Baidya, MD
MedStar Heart Institute LLC
110 Irving St. NW
1st Floor
Washington, DC 20010
202-877-7000
Board Status: Board Certified
Languages: Hindi
Hospital Affiliations:
Washington Hospital Center
Gender: Male
Accepting New Patients: Yes
Age Requirements: 18 and older
Cultural Competency: No
ADA Accommodation: No

Kathryn S. Beaudoin, NP
Washington Hospital Center
Physicians Group
110 Irving St.
Cardiac Surgery
Washington, DC 20010
202-877-8895
Languages: None
Hospital Affiliations:
Washington Hospital Center
Gender: Female
Accepting New Patients: Yes
Age Requirements: 18 and older
Cultural Competency: No
ADA Accommodation: No

Brenda J. Beckett, NP
Washington Hospital Center
Physicians Group
110 Irving St. NW
Room 4052 4 NW
Washington, DC 20010
202-877-8895
Languages: None
Hospital Affiliations:
Washington Hospital Center
Gender: Female
Accepting New Patients: Yes
Age Requirements: 18 and older
Cultural Competency: No
ADA Accommodation: No

Amanda Z. Beirne, NP
Washington Hospital Center
Physicians Group
110 Irving St. NW
Dept of Medicine
Washington, DC 20010
202-877-3206
Languages: None
Hospital Affiliations:
Washington Hospital Center
Gender: Female
Accepting New Patients: Yes
Age Requirements: 18 and older
Cultural Competency: No
ADA Accommodation: No

Itshac I. Ben-Dor, MD
MedStar Heart Institute LLC
110 Irving St. NW
Suite 4B-1
Washington, DC 20010
202-877-5975
Languages: None
Hospital Affiliations:
Washington Hospital Center
Gender: Male
Accepting New Patients: Yes
Age Requirements: 18 and older
Cultural Competency: No
ADA Accommodation: No

Patrick T. Bering, MD
MedStar Heart Institute LLC
110 Irving St.
MHVI-1st Floor North Addition
Washington, DC 20010
202-877-7777

MedStar Medical Group
Radiology, LLC
106 Irving St. NW
Washington, DC 20010
202-877-9729
Physician Imaging of
Washington Hospital Center
1120 20th St. NW
Suite 115
Washington, DC 20036
202-748-8840
1133 21st St. NW
Suite 801
Washington, DC 20036
202-748-8840
Languages: German
Hospital Affiliations:
Washington Hospital Center
Gender: Male
Accepting New Patients: Yes
Age Requirements: 18 and older
Cultural Competency: No
ADA Accommodation: No

Nelson L. Bernardo, MD
MedStar Heart Institute LLC
110 Irving St. NW
Suite 4B-1
Washington, DC 20010
202-877-5975
Washington Cardiology
Center
110 Irving St. NW
Suite 4B1
Washington, DC 20010
202-877-5975
WHC Physician Group LLC
110 Irving St. NW
Room 4B-1
Washington, DC 20010
202-877-5975
Board Status: Board Certified
Languages: French, Hebrew,
Spanish
Hospital Affiliations:
Washington Hospital Center
Gender: Male
Accepting New Patients: Yes
Age Requirements: 18 and older
Cultural Competency: No
ADA Accommodation: No

Carly A. Birkhold, NP
Washington Hospital Center
Physicians Group
110 Irving St. NW
Room 1E12
Washington, DC 20010
202-877-4698
Board Status: Board Certified
Languages: None
Hospital Affiliations:
Washington Hospital Center
Gender: Female
Accepting New Patients: Yes
Age Requirements: 18 and older
Cultural Competency: No
ADA Accommodation: No

Nanette H. Bishopric, MD
MedStar Heart Institute LLC
3800 Reservoir Road NW
PHC Bldg 5th Floor
Washington, DC 20007
202-444-8833
Languages: French, Hebrew,
Spanish
Hospital Affiliations:
Washington Hospital Center
Gender: Female
Accepting New Patients: Yes
Age Requirements: 18 and older
Cultural Competency: No
ADA Accommodation: No

Denise N. Blackbourne, PA
MedStar Medical Group II LLC
110 Irving St. NW
Cancer Institute 1st Floor
Washington, DC 20010
202-877-7937
1133 21st St. NW
Bldg 2 6th Floor
Washington, DC 20036
202-416-2000
Languages: None
Hospital Affiliations: MGMC
- Georgetown University
Hospital
Gender: Female
Accepting New Patients: Yes
Age Requirements: 18 and older
Cultural Competency: No
ADA Accommodation: No

Adele M. Brooks, NP
MedStar Heart Institute LLC
110 Irving St. NW
Suite 4B-1
Washington, DC 20010
202-877-5975
Board Status: Board Certified
Languages: None
Hospital Affiliations:
Washington Hospital Center
Gender: Female
Accepting New Patients: Yes
Age Requirements: 18 and older
Cultural Competency: No
ADA Accommodation: No

Laura G. Bryan, NP
Washington Hospital Center
Physicians Group
110 Irving St. NW
Dept of Med Heart Failure
Washington, DC 20010
202-877-0333
Languages: None
Hospital Affiliations:
Washington Hospital Center
Gender: Female
Accepting New Patients: Yes
Age Requirements: 18 and older
Cultural Competency: No
ADA Accommodation: No

Alfred C. Burris, MD
Alfred C. Burris, MD PC
1328 Southern Ave. SE
Washington, DC 20032
202-562-4310
Board Status: Board Certified
Languages: None
Hospital Affiliations: Adventist
HealthCare Fort Washington
Medical Center, Washington
Hospital Center
Gender: Male
Accepting New Patients: Yes
Age Requirements: 18 and older
Cultural Competency: No
ADA Accommodation: No

District of Columbia
Distrito de Columbia
continued/continuación

Luis M. Calderon, MD
MedStar Heart Institute LLC
110 Irving St.
Suite 4B-1
Washington, DC 20010
202-877-5975
Languages: None
Hospital Affiliations:
Washington Hospital Center
Gender: Male
Accepting New Patients: Yes
Age Requirements: 18 and older
Cultural Competency: No
ADA Accommodation: No

Crystal D. Cargill, NP
Washington Hospital Center
Physicians Group
110 Irving St. NW
Room NA4071
Washington, DC 20010
202-877-0154
Languages: None
Hospital Affiliations:
Washington Hospital Center
Gender: Female
Accepting New Patients: Yes
Age Requirements: 18 and older
Cultural Competency: No
ADA Accommodation: No

Brittany J. Cary, NP
Washington Hospital Center
Physicians Group
110 Irving St. NW
Dept of Cardiology
Washington, DC 20010
202-877-5829
Languages: None
Gender: Female
Accepting New Patients: Yes
Age Requirements: 18 and older
Cultural Competency: No
ADA Accommodation: No

Brian C. Case, MD
MedStar Heart Institute LLC
110 Irving St. NW
Suite 4B-1
Washington, DC 20010
202-877-5975
WHC Physician Group LLC
110 Irving St. NW
Room 4B-1
Washington, DC 20010
202-877-5975
3800 Reservoir Road NW
PHC 4th Floor
Washington, DC 20007
202-444-7296
Languages: None
Hospital Affiliations:
Washington Hospital Center
Gender: Male
Accepting New Patients: Yes
Age Requirements: 18 and older
Cultural Competency: No
ADA Accommodation: No

Harjit K. Chahal, MD
Cardiology Associates LLC
1133 21st St. NW
Suite 700
Washington, DC 20036
202-416-2000
Languages: Hindi, Punjabi
Hospital Affiliations: Luminis
Health Anne Arundel Medical
Center, Washington Hospital
Center
Gender: Female
Accepting New Patients: Yes
Age Requirements: 18 and older
Cultural Competency: No
ADA Accommodation: No

Laura L. Cramer-Joyce, NP
Washington Hospital Center
Physicians Group
110 Irving St. NW
Washington, DC 20010
202-291-9266
Board Status: Board Certified
Languages: None
Hospital Affiliations:
Washington Hospital Center
Gender: Female
Accepting New Patients: Yes
Age Requirements: 18 and older
Cultural Competency: No
ADA Accommodation: No

Nancy J. Davenport, MD
Capital Heart Associates PC
5215 Loughboro Road NW
Suite 460
Washington, DC 20016
202-686-9801
Board Status: Board Certified
Languages: None
Hospital Affiliations: MGMC
- Georgetown University
Hospital, Suburban Hospital,
Washington Hospital Center
Gender: Female
Accepting New Patients: Yes
Age Requirements: 18 and older
Cultural Competency: No
ADA Accommodation: No

Felicia C. Elvis, PA
Cardiology Associates LLC
106 Irving St. NW
Suite 4800N
Washington, DC 20010
202-877-5800
Languages: None
Hospital Affiliations: Luminis
Health Anne Arundel Medical
Center
Gender: Female
Accepting New Patients: Yes
Age Requirements: 18 and older
Cultural Competency: No
ADA Accommodation: No

Johana R. Fajardo, NP
Washington Hospital Center
Physicians Group
110 Irving St. NW
1st Floor
Washington, DC 20010
202-877-7777
Languages: Spanish
Hospital Affiliations:
Washington Hospital Center
Gender: Female
Accepting New Patients: Yes
Age Requirements: 18 and older
Cultural Competency: No
ADA Accommodation: No

Kaitlyn M. Felbaum, NP
Washington Hospital Center
Physicians Group
110 Irving St. NW
Washington, DC 20010
202-877-7464
Languages: None
Gender: Female
Accepting New Patients: Yes
Age Requirements: 18 and older
Cultural Competency: No
ADA Accommodation: No

Paloma D. Fernandez-Trung, NP
Washington Hospital Center
Physicians Group
106 Irving St. NW
POB N Suite 2000
Washington, DC 20010
202-877-7464
Languages: French, Spanish
Hospital Affiliations:
Washington Hospital Center
Gender: Female
Accepting New Patients: Yes
Age Requirements: 18 and older
Cultural Competency: No
ADA Accommodation: No

Manuela Figueira, NP
Washington Hospital Center
Physicians Group
110 Irving St. NW
Room 4B-42
Washington, DC 20010
202-877-7259
Board Status: Board Certified
Languages: Spanish
Hospital Affiliations:
Washington Hospital Center
Gender: Female
Accepting New Patients: Yes
Age Requirements: 18 and older
Cultural Competency: No
ADA Accommodation: No

Robin N. Flanary, NP
Washington Hospital Center
Physicians Group
110 Irving St. NW
Room 2B42
Washington, DC 20010
202-877-4677
Board Status: Board Certified
Languages: None
Hospital Affiliations:
Washington Hospital Center
Gender: Female
Accepting New Patients: Yes
Age Requirements: 18 and older
Cultural Competency: No
ADA Accommodation: No

Molly M. Flanigan, NP
Washington Hospital Center
Physicians Group
110 Irving St. NW
Dept of Med Heart Failure
Washington, DC 20010
202-877-0333
Board Status: Board Certified
Languages: None
Hospital Affiliations:
Washington Hospital Center
Gender: Female
Accepting New Patients: Yes
Age Requirements: 18 and older
Cultural Competency: No
ADA Accommodation: No

Vaani P. Garg, MD
MedStar Heart Institute LLC
110 Irving St.
MHVI-1st Floor North Addition
Washington, DC 20010
202-877-7777
3800 Reservoir Road NW
PHC Bldg 5th Floor
Washington, DC 20007
202-444-7777
Languages: Hindi, Punjabi,
Spanish
Hospital Affiliations:
Washington Hospital Center
Gender: Female
Accepting New Patients: Yes
Age Requirements: 18 and older
Cultural Competency: No
ADA Accommodation: No

Richa Gupta, MD
MedStar Heart Institute LLC
110 Irving St. NW
MHVI-1st Floor North Addition
Washington, DC 20010
202-877-4698
Languages: None
Hospital Affiliations:
Washington Hospital Center
Gender: Female
Accepting New Patients: Yes
Age Requirements: 18 and older
Cultural Competency: No
ADA Accommodation: No

Hayder Hashim, MD
MedStar Heart Institute LLC
110 Irving St.
Suite 4B-1
Washington, DC 20010
202-877-5975
Languages: None
Hospital Affiliations:
Washington Hospital Center
Gender: Male
Accepting New Patients: Yes
Age Requirements: 18 and older
Cultural Competency: No
ADA Accommodation: No

Nvard Hovsepyan, NP
Washington Hospital Center
Physicians Group
110 Irving St. NW
Room 1E12
Washington, DC 20010
202-877-4698
Languages: Armenian, Russian
Hospital Affiliations:
Washington Hospital Center
Gender: Female
Accepting New Patients: Yes
Age Requirements: 18 and older
Cultural Competency: No
ADA Accommodation: No

Participating specialists
Especialistas participantes

Cardiology-District of Columbia
Cardiología-Distrito de Columbia

District of Columbia
Distrito de Columbia
continued/continuación

Gabriele M. Iacona, MD
MedStar Heart Institute LLC
110 Irving St. NW
MHVI-1st Floor North Addition
Washington, DC 20010
202-877-7464
Languages: Italian
Hospital Affiliations:
Washington Hospital Center
Gender: Male
Accepting New Patients: Yes
Age Requirements: 18 and older
Cultural Competency: No
ADA Accommodation: No

Ajay Kadakkal, MD
MedStar Heart Institute LLC
110 Irving St. NW
MHVI-1st Floor North Addition
Washington, DC 20010
202-877-7464
Languages: None
Hospital Affiliations:
Washington Hospital Center
Gender: Male
Accepting New Patients: Yes
Age Requirements: 18 and older
Cultural Competency: No
ADA Accommodation: No

Christy L. Kaiser, MD
MedStar Heart Institute LLC
3800 Reservoir Road NW
5th Floor
Washington, DC 20007
202-444-5111
Board Status: Board Certified
Languages: French, Spanish
Hospital Affiliations:
Washington Hospital Center
Gender: Female
Accepting New Patients: Yes
Age Requirements: 18 and older
Cultural Competency: No
ADA Accommodation: No

Jill Kleiner, NP
Washington Hospital Center
Physicians Group
110 Irving St. NW
Room 1A-50A
Washington, DC 20010
202-877-2835
110 Irving St. NW
Suite 5A-12
Washington, DC 20010
202-877-7685
Board Status: Board Certified
Languages: None
Hospital Affiliations:
Washington Hospital Center
Gender: Female
Accepting New Patients: Yes
Age Requirements: 18 and older
Cultural Competency: No
ADA Accommodation: No

Sheila P. Kohler, NP
Washington Hospital Center
Physicians Group
110 Irving St. NW
Washington, DC 20010
202-877-7017
Languages: None
Hospital Affiliations:
Washington Hospital Center
Gender: Female
Accepting New Patients: Yes
Age Requirements: 18 and older
Cultural Competency: No
ADA Accommodation: No

Mrinalini Krishnan, MD
MedStar Medical Group II LLC
106 Irving St. NW
Professional Office Bldg
Washington, DC 20010
202-877-7000
Languages: None
Hospital Affiliations:
Union Memorial Hospital,
Washington Hospital Center
Gender: Female
Accepting New Patients: Yes
Age Requirements: 18 and older
Cultural Competency: No
ADA Accommodation: No

Preetham N. Kumar, MD
MedStar Heart Institute LLC
110 Irving St. NW
MHVI-1st Floor North Addition
Washington, DC 20010
202-877-7464
Board Status: Board Certified
Languages: Hindi, Kannada
Hospital Affiliations:
Washington Hospital Center
Gender: Male
Accepting New Patients: Yes
Age Requirements: 18 and older
Cultural Competency: No
ADA Accommodation: No

Christiana M. Labarca, NP
Washington Hospital Center
Physicians Group
110 Irving St. NW
Room 1E12
Washington, DC 20010
202-877-4698
Languages: None
Hospital Affiliations:
Washington Hospital Center
Gender: Female
Accepting New Patients: Yes
Age Requirements: 18 and older
Cultural Competency: No
ADA Accommodation: No

Robert A. Lager, MD
Cardiology Associates LLC
106 Irving St. NW
Suite 4800N
Washington, DC 20010
202-877-5800
1133 21st St. NW
Suite 700
Washington, DC 20036
202-416-2000
Languages: None
Hospital Affiliations: Luminis
Health Anne Arundel Medical
Center, Washington Hospital
Center
Gender: Male
Accepting New Patients: Yes
Age Requirements: 18 and older
Cultural Competency: No
ADA Accommodation: No

Phillip H. Lam, MD
MedStar Heart Institute LLC
110 Irving St. NW
MHVI-1st Floor North Addition
Washington, DC 20010
202-877-7464
110 Irving St. NW
Suite 1F-1202
Washington, DC 20010
202-877-4698
Languages: Cantonese,
Mandarin, Vietnamese
Hospital Affiliations:
Washington Hospital Center
Gender: Male
Accepting New Patients: Yes
Age Requirements: 18 and older
Cultural Competency: No
ADA Accommodation: No

Kathleen J. Lavery, NP
MedStar Heart Institute LLC
110 Irving St. NW
Washington, DC 20010
202-877-7000
Board Status: Board Certified
Languages: None
Hospital Affiliations:
Washington Hospital Center
Gender: Female
Accepting New Patients: Yes
Age Requirements: 18 and older
Cultural Competency: No
ADA Accommodation: No

Benjamin I. Lee, MD
Cardiology Associates LLC
1133 21st St. NW
Suite 700
Washington, DC 20036
202-416-2000
Languages: Spanish
Hospital Affiliations: MGMC
- Georgetown University
Hospital, Washington Hospital
Center
Gender: Male
Accepting New Patients: Yes
Age Requirements: 18 and older
Cultural Competency: No
ADA Accommodation: No

Kenneth M. Lee, MD
Cardiology Associates LLC
1133 21st St. NW
Suite 700
Washington, DC 20036
202-416-2000
Elizabeth Ross, MD and
Kenneth Lee, MD
2021 K St. NW
Suite 315
Washington, DC 20006
202-775-0955
Board Status: Board Certified
Languages: None
Hospital Affiliations: DHS
dba University of Maryland
Capital Region Medical Center,
Washington Hospital Center
Gender: Male
Accepting New Patients: Yes
Age Requirements: 18 and older
Cultural Competency: No
ADA Accommodation: No

Michael B. Lee, MD
Cardiology Associates LLC
1133 21st St. NW
Suite 700
Washington, DC 20036
202-416-2000
Board Status: Board Certified
Languages: Spanish
Hospital Affiliations:
Montgomery General Hospital
Gender: Male
Accepting New Patients: Yes
Age Requirements: 18 and older
Cultural Competency: No
ADA Accommodation: No

Salman M. Malik, MD
MedStar Medical Group II LLC
110 Irving St. NW
Washington, DC 20010
202-877-7937
Languages: None
Hospital Affiliations: Sentara
Northern Virginia Medical
Center
Gender: Male
Accepting New Patients: Yes
Age Requirements: 18 and older
Cultural Competency: No
ADA Accommodation: No

Suzanne M. Malouf, NP
Washington Hospital Center
Physicians Group
110 Irving St. NW
Room NA-4038
Washington, DC 20010
202-877-2509
Languages: None
Hospital Affiliations:
Washington Hospital Center
Gender: Female
Accepting New Patients: Yes
Age Requirements: 18 and older
Cultural Competency: No
ADA Accommodation: No

Mary B. Mansourimoaied, NP
Washington Hospital Center
Physicians Group
110 Irving St. NW
Room NA4071
Washington, DC 20010
202-877-0154
Board Status: Board Certified
Languages: None
Hospital Affiliations:
Washington Hospital Center
Gender: Female
Accepting New Patients: Yes
Age Requirements: 18 and older
Cultural Competency: No
ADA Accommodation: No

Eugenia M. McDonnell, NP
Washington Hospital Center
Physicians Group
110 Irving St. NW
Room 4052 4 NW
Washington, DC 20010
202-877-8895
Board Status: Board Certified
Languages: None
Hospital Affiliations:
Washington Hospital Center
Gender: Female
Accepting New Patients: Yes
Age Requirements: 18 and older
Cultural Competency: No
ADA Accommodation: No

Tiffany K. McKenzie, NP
Washington Hospital Center
Physicians Group
110 Irving St. NW
Suite NA1
Washington, DC 20010
202-877-4968
Languages: None
Hospital Affiliations:
Washington Hospital Center
Gender: Female
Accepting New Patients: Yes
Age Requirements: 18 and older
Cultural Competency: No
ADA Accommodation: No

All locations are wheelchair accessible, unless otherwise noted.

District of Columbia
Distrito de Columbia
continued/continuación

Diego A. Medvedofsky, MD
MedStar Heart Institute LLC
110 Irving St. NW
MHVI-1st Floor North Addition
Washington, DC 20010
202-877-7464
Languages: Hebrew, Spanish
Hospital Affiliations:
Washington Hospital Center
Gender: Male
Accepting New Patients: Yes
Age Requirements: 18 and older
Cultural Competency: No
ADA Accommodation: No

Jennifer S. Mendes, NP
Washington Hospital Center
Physicians Group
110 Irving St. NW
Room 1A-50A
Washington, DC 20010
202-877-2835
110 Irving St. NW
Suite 5A-12
Washington, DC 20010
202-877-7685
Languages: Hindi, Konkani
Hospital Affiliations:
Washington Hospital Center
Gender: Female
Accepting New Patients: Yes
Age Requirements: 18 and older
Cultural Competency: No
ADA Accommodation: No

Melissa D. Mohamed, NP
Washington Hospital Center
Physicians Group
110 Irving St. NW
Dept of Cardiology
Washington, DC 20010
202-877-7000
Languages: None
Hospital Affiliations:
Washington Hospital Center
Gender: Female
Accepting New Patients: Yes
Age Requirements: 18 and older
Cultural Competency: No
ADA Accommodation: No

Jennifer A. Moran, NP
MedStar Heart Institute LLC
110 Irving St. NW
Washington, DC 20010
202-877-7000
Languages: None
Hospital Affiliations:
Washington Hospital Center
Gender: Female
Accepting New Patients: Yes
Age Requirements: 18 and older
Cultural Competency: No
ADA Accommodation: No

Edward I. Morris, MD
Cardiology Associates LLC
106 Irving St. NW
Suite 4800N
Washington, DC 20010
202-877-5800
Board Status: Board Certified
Languages: Spanish
Hospital Affiliations:
Montgomery General Hospital,
Washington Hospital Center
Gender: Male
Accepting New Patients: Yes
Age Requirements: 18 and older
Cultural Competency: No
ADA Accommodation: No

Samer S. Najjar, MD
MedStar Heart Institute LLC
110 Irving St. NW
MHVI-1st Floor North Addition
Washington, DC 20010
202-877-7464
110 Irving St. NW
Suite 1F-1202
Washington, DC 20010
202-877-4698
Languages: Arabic, French
Hospital Affiliations: Johns
Hopkins Hospital, MGMC
- Georgetown University
Hospital, Washington Hospital
Center
Gender: Male
Accepting New Patients: Yes
Age Requirements: 18 and older
Cultural Competency: No
ADA Accommodation: No

Alexander I. Papolos, MD
MedStar Heart Institute LLC
110 Irving St.
MHVI-1st Floor North Addition
Washington, DC 20010
202-877-7777
Languages: None
Hospital Affiliations:
Washington Hospital Center
Gender: Male
Accepting New Patients: Yes
Age Requirements: 18 and older
Cultural Competency: No
ADA Accommodation: No

Jonathan E. Patrick, MD
MedStar Heart Institute LLC
110 Irving St. NW
MHVI-1st Floor North Addition
Washington, DC 20010
202-877-7464
Languages: None
Hospital Affiliations:
Washington Hospital Center
Gender: Male
Accepting New Patients: Yes
Age Requirements: 18 and older
Cultural Competency: No
ADA Accommodation: No

David L. Pearle, MD
MedStar Heart Institute LLC
3800 Reservoir Road NW
5th Floor
Washington, DC 20007
202-444-5111
Board Status: Board Certified
Languages: None
Hospital Affiliations: MGMC
- Georgetown University
Hospital, Washington Hospital
Center
Gender: Male
Accepting New Patients: Yes
Age Requirements: 18 and older
Cultural Competency: No
ADA Accommodation: No

Edward V. Platia, MD
MedStar Heart Institute LLC
110 Irving St. NW
Suite 5A-12
Washington, DC 20010
202-877-7685
Board Status: Board Certified
Languages: French, Italian
Hospital Affiliations:
Washington Hospital Center
Gender: Male
Accepting New Patients: Yes
Age Requirements: 18 and older
Cultural Competency: No
ADA Accommodation: No

Sriram Rao, MD
MedStar Heart Institute LLC
110 Irving St. NW
MHVI-1st Floor North Addition
Washington, DC 20010
202-877-4698
Languages: None
Gender: Male
Accepting New Patients: Yes
Age Requirements: 18 and older
Cultural Competency: No
ADA Accommodation: No

Reginald L. Robinson, MD
Cardiology Associates LLC
106 Irving St. NW
Suite 4800N
Washington, DC 20010
202-877-5800
Board Status: Board Certified
Languages: Spanish
Hospital Affiliations:
Washington Hospital Center
Gender: Male
Accepting New Patients: Yes
Age Requirements: 18 and older
Cultural Competency: No
ADA Accommodation: No

Maria E. Rodrigo, MD
MedStar Heart Institute LLC
110 Irving St. NW
MHVI-1st Floor North Addition
Washington, DC 20010
202-877-7464
Board Status: Board Certified
Languages: Spanish
Hospital Affiliations:
Washington Hospital Center
Gender: Female
Accepting New Patients: Yes
Age Requirements: 18 and older
Cultural Competency: No
ADA Accommodation: No

Toby Rogers, MD
MedStar Heart Institute LLC
110 Irving St. NW
Suite 4B-1
Washington, DC 20010
202-877-5975
Languages: French
Hospital Affiliations:
Washington Hospital Center
Gender: Male
Accepting New Patients: Yes
Age Requirements: 18 and older
Cultural Competency: No
ADA Accommodation: No

Lowell F. Satler, MD
MedStar Heart Institute LLC
110 Irving St. NW
Suite 4B-1
Washington, DC 20010
202-877-5975
Languages: Korean, Spanish
Hospital Affiliations:
Washington Hospital Center
Gender: Male
Accepting New Patients: Yes
Age Requirements: 18 and older
Cultural Competency: No
ADA Accommodation: No

Stuart F. Seides, MD
Cardiology Associates LLC
106 Irving St. NW
Suite 4800N
Washington, DC 20010
202-877-5800
1133 21st St. NW
Suite 700
Washington, DC 20036
202-416-2000
MedStar Heart Institute LLC
110 Irving St. NW
Suite 6D
Washington, DC 20010
202-877-7000
Board Status: Board Certified
Languages: Spanish
Hospital Affiliations:
Washington Hospital Center
Gender: Male
Accepting New Patients: Yes
Age Requirements: 18 and older
Cultural Competency: No
ADA Accommodation: No

Sarah D. Shaver, NP
Washington Hospital Center
Physicians Group
110 Irving St. NW
Dept of Med Heart Failure
Washington, DC 20010
202-877-0333
Languages: None
Hospital Affiliations:
Washington Hospital Center
Gender: Female
Accepting New Patients: Yes
Age Requirements: 18 and older
Cultural Competency: No
ADA Accommodation: No

Farooq H. Sheikh, MD
MedStar Heart Institute LLC
110 Irving St. NW
MHVI-1st Floor North Addition
Washington, DC 20010
202-877-7464
Board Status: Board Certified
Languages: None
Hospital Affiliations:
Washington Hospital Center
Gender: Male
Accepting New Patients: Yes
Age Requirements: 18 and older
Cultural Competency: No
ADA Accommodation: No

Christian C. Shults, MD
MedStar Heart Institute LLC
110 Irving St. NW
MHVI-1st Floor North Addition
Washington, DC 20010
202-877-7464
Board Status: Board Certified
Languages: Italian, Spanish
Hospital Affiliations:
Washington Hospital Center
Gender: Male
Accepting New Patients: Yes
Age Requirements: 18 and older
Cultural Competency: No
ADA Accommodation: No

Lauren J. Skowera, NP
Washington Hospital Center
Physicians Group
110 Irving St. NW
Suite NA1
Washington, DC 20010
202-877-4968
Languages: None
Hospital Affiliations:
Washington Hospital Center
Gender: Female
Accepting New Patients: Yes
Age Requirements: 18 and older
Cultural Competency: No
ADA Accommodation: No

District of Columbia
Distrito de Columbia
continued/continuación

Monvadi B. Srichai-Parsia, MD
MedStar Heart Institute LLC
3800 Reservoir Road NW
5th Floor
Washington, DC 20007
202-444-5111
MedStar Medical Group
Radiology, LLC
110 Irving St. NW
Washington, DC 20010
202-877-6606
Board Status: Board Certified
Languages: None
Hospital Affiliations: MGMC
- Georgetown University
Hospital
Gender: Female
Accepting New Patients: Yes
Age Requirements: 18 and older
Cultural Competency: No
ADA Accommodation: No

Tanya L. Steinman, NP
Washington Hospital Center
Physicians Group
110 Irving St. NW
1st Floor
Washington, DC 20010
202-877-7777
Languages: None
Hospital Affiliations:
Washington Hospital Center
Gender: Female
Accepting New Patients: Yes
Age Requirements: 18 and older
Cultural Competency: No
ADA Accommodation: No

William O. Suddath, MD
MedStar Heart Institute LLC
110 Irving St. NW
Suite 4B-1
Washington, DC 20010
202-877-5975
Board Status: Board Certified
Languages: French, Spanish
Hospital Affiliations: MGMC
- Georgetown University
Hospital, Southern Maryland
Hospital, Washington Hospital
Center
Gender: Male
Accepting New Patients: Yes
Age Requirements: 18 and older
Cultural Competency: No
ADA Accommodation: No

Allen J. Taylor, MD
MedStar Heart Institute LLC
110 Irving St. NW
MHVI-1st Floor North Addition
Washington, DC 20010
202-877-7464
3800 Reservoir Road NW
PHC Bldg 5th Floor
Washington, DC 20007
202-444-8833
Languages: None
Hospital Affiliations:
Washington Hospital Center
Gender: Male
Accepting New Patients: Yes
Age Requirements: 18 and older
Cultural Competency: No
ADA Accommodation: No

Maritess A. Teston, NP
Washington Hospital Center
Physicians Group
110 Irving St. NW
Room 1A-50A
Washington, DC 20010
202-877-2835
110 Irving St. NW
Suite 5A-12
Washington, DC 20010
202-877-7685
Languages: Filipino
Hospital Affiliations:
Washington Hospital Center
Gender: Female
Accepting New Patients: Yes
Age Requirements: 18 and older
Cultural Competency: No
ADA Accommodation: No

Carolina I. Valdiviezo Schlomp, MD
MedStar Heart Institute LLC
3800 Reservoir Road NW
PHC Bldg 5th Floor
Washington, DC 20007
202-444-5111
Board Status: Board Certified
Languages: German,
Portuguese, Spanish
Hospital Affiliations: MGMC
- Georgetown University
Hospital, Washington Hospital
Center
Gender: Female
Accepting New Patients: Yes
Age Requirements: 18 and older
Cultural Competency: No
ADA Accommodation: No

Ron Waksman, MD
MedStar Heart Institute LLC
110 Irving St. NW
Suite 4B-1
Washington, DC 20010
202-877-5975
Languages: None
Hospital Affiliations: MGMC
- Georgetown University
Hospital, Suburban Hospital,
Washington Hospital Center
Gender: Male
Accepting New Patients: Yes
Age Requirements: 18 and older
Cultural Competency: No
ADA Accommodation: No

Sara E. Wanner, NP
Washington Hospital Center
Physicians Group
110 Irving St. NW
Suite 5A-12
Washington, DC 20010
202-877-7685
Languages: None
Hospital Affiliations:
Washington Hospital Center
Gender: Female
Accepting New Patients: Yes
Age Requirements: 18 and older
Cultural Competency: No
ADA Accommodation: No

Allison C. Warren, MD
Cardiology Associates LLC
106 Irving St. NW
Suite 4800N
Washington, DC 20010
202-877-5800
Board Status: Board Certified
Languages: None
Hospital Affiliations: Luminis
Health Anne Arundel Medical
Center, Washington Hospital
Center
Gender: Female
Accepting New Patients: Yes
Age Requirements: 18 and older
Cultural Competency: No
ADA Accommodation: No

Donna S. Westervelt, NP
Washington Hospital Center
Physicians Group
110 Irving St. NW
Room NA4071
Washington, DC 20010
202-877-0154
Board Status: Board Certified
Languages: None
Hospital Affiliations:
Washington Hospital Center
Gender: Female
Accepting New Patients: Yes
Age Requirements: 18 and older
Cultural Competency: No
ADA Accommodation: No

Micheas Zemedkun, MD
Cardiology Associates LLC
1133 21st St. NW
Suite 700
Washington, DC 20036
202-416-2000
MedStar Heart Institute LLC
110 Irving St. NW
PB North Tower
Washington, DC 20010
202-877-7000
Languages: Amharic
Hospital Affiliations: Southern
Maryland Hospital, Washington
Hospital Center
Gender: Male
Accepting New Patients: Yes
Age Requirements: 18 and older
Cultural Competency: No
ADA Accommodation: No

Bassim T. Badro, MD
University of Maryland
Baltimore Washington
Heart Associates LLC
7845 Oakwood Road
Suite 106
Glen Burnie, MD 21061
410-768-0919
University of Maryland
Community Medical Group
301 Hospital Drive
Glen Burnie, MD 21061
410-553-8260
301 Hospital Drive
Glen Burnie, MD 21061
410-787-4000
7845 Oakwood Road
Suite 106
Glen Burnie, MD 21061
410-768-0919
Board Status: Board Certified
Languages: None
Hospital Affiliations: Baltimore
Washington Medical Center,
Union Memorial Hospital
Gender: Male
Accepting New Patients: Yes
Age Requirements: 18 and older
Cultural Competency: No
ADA Accommodation: No

Valeriani R. Bead, MD
Cardiology Associates LLC
2002 Medical Parkway
Suite 500
Annapolis, MD 21401
410-573-6480
Languages: None
Hospital Affiliations:
Washington Hospital Center
Gender: Female
Accepting New Patients: Yes
Age Requirements: 18 and older
Cultural Competency: No
ADA Accommodation: No

Maryland
Anne Arundel County
Condado de Anne Arundel

Bolanle A. Akinyele, MD
Cardiology Associates LLC
2002 Medical Parkway
Suite 500
Annapolis, MD 21401
410-573-6480
Languages: None
Hospital Affiliations:
Washington Hospital Center
Gender: Female
Accepting New Patients: Yes
Age Requirements: 18 and older
Cultural Competency: No
ADA Accommodation: No

Michelle Arey, PA
Cardiology Associates LLC
2002 Medical Parkway
Suite 500
Annapolis, MD 21401
410-573-6480
Languages: None
Hospital Affiliations: Luminis
Health Anne Arundel Medical
Center
Gender: Female
Accepting New Patients: Yes
Age Requirements: 18 and older
Cultural Competency: No
ADA Accommodation: No

Sean C. Beinart, MD
Luminis Health Medical
Group LLC
2000 Medical Parkway
Suite 510
Annapolis, MD 21401
443-481-1357
Board Status: Board Certified
Languages: Spanish
Hospital Affiliations: Adventist
HealthCare Shady Grove
Medical Center, Dimensions
Health Laurel Medical Center,
Holy Cross Germantown
Hospital, Holy Cross Hospital
Gender: Male
Accepting New Patients: Yes
Age Requirements: 18 and older
Cultural Competency: No
ADA Accommodation: No

Anne Arundel County
Condado de Anne Arundel
continued/continuación

Jennifer R. Brown, MD
Cardiology Associates LLC
2002 Medical Parkway
Suite 500
Annapolis, MD 21401
410-573-6480
Board Status: Board Certified
Languages: None
Hospital Affiliations: Luminis Health Anne Arundel Medical Center
Gender: Female
Accepting New Patients: Yes
Age Requirements: 18 and older
Cultural Competency: No
ADA Accommodation: No

Christina M. Case, NP
Luminis Health Medical Group LLC
2000 Medical Parkway
Suite 510
Annapolis, MD 21401
410-897-0822
Board Status: Board Certified
Languages: None
Hospital Affiliations: Luminis Health Anne Arundel Medical Center
Gender: Female
Accepting New Patients: Yes
Age Requirements: 18 and older
Cultural Competency: No
ADA Accommodation: No

Ashley N. Cullen, NP
Cardiology Associates LLC
2002 Medical Parkway
Suite 520
Annapolis, MD 21401
410-571-8430
Languages: None
Hospital Affiliations: Luminis Health Anne Arundel Medical Center
Gender: Female
Accepting New Patients: Yes
Age Requirements: 18 and older
Cultural Competency: No
ADA Accommodation: No

Matthew J. Czarny, MD
Luminis Health Medical Group LLC
2000 Medical Parkway
Suite 510
Annapolis, MD 21401
443-481-1940
Board Status: Board Certified
Languages: None
Hospital Affiliations: Howard County General Hospital, Johns Hopkins Hospital, Luminis Health Anne Arundel Medical Center
Gender: Male
Accepting New Patients: Yes
Age Requirements: 18 and older
Cultural Competency: No
ADA Accommodation: No

Daniel J. Dooley, MD
Cardiology Associates LLC
2002 Medical Parkway
Suite 500
Annapolis, MD 21401
410-573-6480
Languages: None
Hospital Affiliations: Luminis Health Anne Arundel Medical Center
Gender: Male
Accepting New Patients: Yes
Age Requirements: 18 and older
Cultural Competency: No
ADA Accommodation: No

Louis K. Essandoh, MD
Cardiology Associates LLC
2002 Medical Parkway
Suite 500
Annapolis, MD 21401
410-573-6480
Board Status: Board Certified
Languages: None
Hospital Affiliations: Luminis Health Anne Arundel Medical Center
Gender: Male
Accepting New Patients: Yes
Age Requirements: 18 and older
Cultural Competency: No
ADA Accommodation: No

Eric S. Ginsberg, MD
Cardiology Associates LLC
2002 Medical Parkway
Suite 500
Annapolis, MD 21401
410-573-6480
Languages: None
Hospital Affiliations: Luminis Health Anne Arundel Medical Center
Gender: Male
Accepting New Patients: Yes
Age Requirements: 18 and older
Cultural Competency: No
ADA Accommodation: No

Margaret H. Granitto, NP
Cardiology Associates LLC
2002 Medical Parkway
Suite 500
Annapolis, MD 21401
410-573-6480
Languages: None
Gender: Female
Accepting New Patients: Yes
Age Requirements: 18 and older
Cultural Competency: No
ADA Accommodation: No

Erin M. Hanlon, PA
Cardiology Associates LLC
2002 Medical Parkway
Suite 520
Annapolis, MD 21401
410-571-8430
Languages: None
Hospital Affiliations: Luminis Health Anne Arundel Medical Center
Gender: Female
Accepting New Patients: Yes
Age Requirements: 18 and older
Cultural Competency: No
ADA Accommodation: No

Kathryn S. Hilgartner, NP
Cardiology Associates LLC
2002 Medical Parkway
Suite 500
Annapolis, MD 21401
410-573-6480
2002 Medical Parkway
Suite 520
Annapolis, MD 21401
410-571-8430
Languages: None
Hospital Affiliations: Luminis Health Anne Arundel Medical Center
Gender: Female
Accepting New Patients: Yes
Age Requirements: 18 and older
Cultural Competency: No
ADA Accommodation: No

Lawrence D. Jacobs, MD
Cardiology Associates LLC
2002 Medical Parkway
Suite 500
Annapolis, MD 21401
410-573-6480
Languages: None
Hospital Affiliations: Luminis Health Anne Arundel Medical Center
Gender: Male
Accepting New Patients: Yes
Age Requirements: 18 and older
Cultural Competency: No
ADA Accommodation: No

Stephanie S. Jacobs, MD
Cardiology Associates LLC
2002 Medical Parkway
Suite 500
Annapolis, MD 21401
410-573-6480
Board Status: Board Certified
Languages: None
Hospital Affiliations: Luminis Health Anne Arundel Medical Center
Gender: Female
Accepting New Patients: Yes
Age Requirements: 18 and older
Cultural Competency: No
ADA Accommodation: No

Scott M. Katzen, MD
Cardiology Associates LLC
2002 Medical Parkway
Suite 500
Annapolis, MD 21401
410-573-6480
Board Status: Board Certified
Languages: None
Hospital Affiliations: Luminis Health Anne Arundel Medical Center, Washington Hospital Center
Gender: Male
Accepting New Patients: Yes
Age Requirements: 18 and older
Cultural Competency: No
ADA Accommodation: No

John J. Kennedy, MD
Cardiology Associates LLC
2002 Medical Parkway
Suite 500
Annapolis, MD 21401
410-573-6480
Languages: None
Hospital Affiliations: Luminis Health Anne Arundel Medical Center
Gender: Male
Accepting New Patients: Yes
Age Requirements: 18 and older
Cultural Competency: No
ADA Accommodation: No

William C. Maxted, MD
Cardiology Associates LLC
2002 Medical Parkway
Suite 500
Annapolis, MD 21401
410-573-6480
Languages: None
Hospital Affiliations: Luminis Health Anne Arundel Medical Center
Gender: Male
Accepting New Patients: Yes
Age Requirements: 18 and older
Cultural Competency: No
ADA Accommodation: No

Ratnakar Mukherjee, MD
University of Maryland Baltimore Washington Heart Associates LLC
301 Hospital Drive
Glen Burnie, MD 21061
410-768-0919
7845 Oakwood Road
Suite 106
Glen Burnie, MD 21061
410-768-0919
University of Maryland Community Medical Group
301 Hospital Drive
Glen Burnie, MD 21061
410-787-4000
Board Status: Board Certified
Languages: Bengali
Hospital Affiliations: Baltimore Washington Medical Center, Union Memorial Hospital
Gender: Male
Accepting New Patients: Yes
Age Requirements: 18 and older
Cultural Competency: No
ADA Accommodation: No

Nicholas Paivanas, MD
Cardiology Associates LLC
2002 Medical Parkway
Suite 500
Annapolis, MD 21401
410-573-6480
Languages: None
Hospital Affiliations: Luminis Health Anne Arundel Medical Center
Gender: Male
Accepting New Patients: Yes
Age Requirements: 18 and older
Cultural Competency: No
ADA Accommodation: No

Jorge M. Ramirez, MD
University of Maryland Baltimore Washington Heart Associates LLC
7845 Oakwood Road
Suite 106
Glen Burnie, MD 21061
410-768-0919
University of Maryland Community Medical Group
301 Hospital Drive
Glen Burnie, MD 21061
410-787-4000
Board Status: Board Certified
Languages: Spanish
Hospital Affiliations: Baltimore Washington Medical Center, University of Maryland Medical Center
Gender: Male
Accepting New Patients: Yes
Age Requirements: 18 and older
Cultural Competency: No
ADA Accommodation: No

Todos los lugares cuentan con accesos para sillas de ruedas, a menos que se indique lo contrario.

Anne Arundel County
Condado de Anne Arundel
continued/continuación

Elizabeth A. Reineck, MD
Luminis Health Medical Group LLC
2000 Medical Parkway
Suite 510
Annapolis, MD 21401
410-897-0822
888 Bestgate Road
Suite 208
Annapolis, MD 21401
410-897-0822
Board Status: Board Certified
Languages: None
Hospital Affiliations: Luminis Health Anne Arundel Medical Center
Gender: Female
Accepting New Patients: Yes
Age Requirements: 18 and older
Cultural Competency: No
ADA Accommodation: No

Debajit Roy, MD
University of Maryland Baltimore Washington Heart Associates LLC
7845 Oakwood Road
Suite 106
Glen Burnie, MD 21061
410-768-0919
University of Maryland Community Medical Group
301 Hospital Drive
Glen Burnie, MD 21061
410-787-4000
7845 Oakwood Road
Suite 106
Glen Burnie, MD 21061
410-768-0919
Board Status: Board Certified
Languages: None
Hospital Affiliations: Baltimore Washington Medical Center
Gender: Male
Accepting New Patients: Yes
Age Requirements: 18 and older
Cultural Competency: No
ADA Accommodation: No

Jerome Segal, MD
Luminis Health Medical Group LLC
2000 Medical Parkway
Suite 510
Annapolis, MD 21401
410-897-0822
888 Bestgate Road
Suite 208
Annapolis, MD 21401
410-897-0822
Board Status: Board Certified
Languages: None
Hospital Affiliations: Luminis Health Anne Arundel Medical Center
Gender: Male
Accepting New Patients: Yes
Age Requirements: 18 and older
Cultural Competency: No
ADA Accommodation: No

Martha S. Selonick, MD
University of Maryland Baltimore Washington Heart Associates LLC
7845 Oakwood Road
Suite 106
Glen Burnie, MD 21061
410-768-0919
University of Maryland Community Medical Group
301 Hospital Drive
Glen Burnie, MD 21061
410-787-4000
Board Status: Board Certified
Languages: None
Gender: Female
Accepting New Patients: Yes
Age Requirements: 18 and older
Cultural Competency: No
ADA Accommodation: No

Kelley W. Sullivan, MD
Cardiology Associates LLC
2002 Medical Parkway
Suite 500
Annapolis, MD 21401
410-573-6480
Board Status: Board Certified
Languages: Spanish
Hospital Affiliations: Luminis Health Anne Arundel Medical Center, Washington Hospital Center
Gender: Female
Accepting New Patients: Yes
Age Requirements: 18 and older
Cultural Competency: No
ADA Accommodation: No

Allison C. Warren, MD
Cardiology Associates LLC
2002 Medical Parkway
Suite 520
Annapolis, MD 21401
410-571-8430
Board Status: Board Certified
Languages: None
Hospital Affiliations: Luminis Health Anne Arundel Medical Center, Washington Hospital Center
Gender: Female
Accepting New Patients: Yes
Age Requirements: 18 and older
Cultural Competency: No
ADA Accommodation: No

Shannon E. Watts, PA
Cardiology Associates LLC
2002 Medical Parkway
Suite 500
Annapolis, MD 21401
410-573-6480
Languages: None
Hospital Affiliations: Luminis Health Anne Arundel Medical Center
Gender: Female
Accepting New Patients: Yes
Age Requirements: 18 and older
Cultural Competency: No
ADA Accommodation: No

Paul J. Young Hyman, MD
University of Maryland Baltimore Washington Heart Associates LLC
7845 Oakwood Road
Suite 106
Glen Burnie, MD 21061
410-768-0919
University of Maryland Community Medical Group
301 Hospital Drive
Glen Burnie, MD 21061
410-787-4000
7845 Oakwood Road
Suite 106
Glen Burnie, MD 21061
410-768-0919
Board Status: Board Certified
Languages: None
Hospital Affiliations: Baltimore Washington Medical Center, Union Memorial Hospital
Gender: Male
Accepting New Patients: Yes
Age Requirements: 18 and older
Cultural Competency: No
ADA Accommodation: No

Baltimore City
Ciudad de Baltimore

Firehiwot Achamyeleh, MD
MedStar Medical Group II LLC
200 E 33rd St.
Suite 329
Baltimore, MD 21218
410-554-6872
3333 N Calvert St.
Johnston Prof Bld Suite 500
Baltimore, MD 21218
410-366-5600
Languages: None
Hospital Affiliations: Union Memorial Hospital
Gender: Female
Accepting New Patients: Yes
Age Requirements: 18 and older
Cultural Competency: No
ADA Accommodation: No

Martin A. Albornoz, MD
St. Agnes Healthcare, Inc
3407 Wilkens Ave.
Suite 300
Baltimore, MD 21229
410-644-5111
Board Status: Board Certified
Languages: None
Hospital Affiliations: Franklin Square Hospital Center, Howard County General Hospital, Sinai Hospital, St. Agnes Hospital, Union Memorial Hospital
Gender: Male
Accepting New Patients: Yes
Age Requirements: 18 and older
Cultural Competency: No
ADA Accommodation: No

Rahul Anand, MD
MedStar Medical Group II LLC
3333 N Calvert St.
Johnston Prof Bldg Suite 500
Baltimore, MD 21218
410-366-5600
Languages: Hindi, Punjabi
Gender: Male
Accepting New Patients: Yes
Age Requirements: 18 and older
Cultural Competency: No
ADA Accommodation: No

Tamara Ashvetiya, MD
MedStar Medical Group II LLC
3333 N Calvert St.
Johnston Prof Bldg Suite 500
Baltimore, MD 21218
410-366-5600
Languages: None
Hospital Affiliations: Franklin Square Hospital Center
Gender: Female
Accepting New Patients: Yes
Age Requirements: 18 and older
Cultural Competency: No
ADA Accommodation: No

Brian Barr, MD
University of Maryland Physicians PA
22 S Greene St.
Baltimore, MD 21201
410-328-7877
419 W Redwood St.
Baltimore, MD 21201
667-214-1717
419 W Redwood St.
Suite 520
Baltimore, MD 21201
667-214-1717
827 Linden Lane
2nd Floor
Baltimore, MD 21201
410-328-7877
Board Status: Board Certified
Languages: None
Hospital Affiliations: University of Maryland Medical Center
Gender: Male
Accepting New Patients: Yes
Age Requirements: 18 and older
Cultural Competency: No
ADA Accommodation: No

Andreas S. Barth, MD
Kennedy Krieger Associates Inc
707 N Broadway St.
Baltimore, MD 21205
443-923-9200
Languages: French, German, Romanian
Hospital Affiliations: Johns Hopkins Bayview Medical Center, Johns Hopkins Hospital
Gender: Male
Accepting New Patients: Yes
Age Requirements: 18 and older
Cultural Competency: No
ADA Accommodation: No

Stacy L. Bartolich, NP
St. Agnes Healthcare, Inc
3407 Wilkens Ave.
Suite 300
Baltimore, MD 21229
410-644-5111
Board Status: Board Certified
Languages: None
Hospital Affiliations: St. Agnes Hospital
Gender: Female
Accepting New Patients: Yes
Age Requirements: 18 and older
Cultural Competency: No
ADA Accommodation: No

Baltimore City
Ciudad de Baltimore
continued/continuación

George D. Bittar, MD
MedStar Medical Group II LLC
3333 N Calvert St.
Johnston Prof Bldg Suite 500
Baltimore, MD 21218
410-366-5600

MedStar Union Memorial
Physicians LLC
3333 N Calvert St.
Suite 500
Baltimore, MD 21218
410-261-8500
Board Status: Board Certified
Languages: None
Hospital Affiliations: Union
Memorial Hospital
Gender: Male
Accepting New Patients: Yes
Age Requirements: 18 and older
Cultural Competency: No
ADA Accommodation: No

Jeffrey J. Brown, MD
MedStar Medical Group II LLC
5601 Loch Raven Blvd.
Russell Morgan Bldg Suite 206
Baltimore, MD 21239
443-444-5600
Board Status: Board Certified
Languages: None
Hospital Affiliations: Franklin
Square Hospital Center
Gender: Male
Accepting New Patients: Yes
Age Requirements: 18 and older
Cultural Competency: No
ADA Accommodation: No

Alden S. Chang, PA
MedStar Medical Group II LLC
1420 Key Highway
Suite 300
Baltimore, MD 21230
443-777-2475
Languages: None
Hospital Affiliations: Reston
Hospital Center, Virginia
Hospital Center
Gender: Male
Accepting New Patients: Yes
Age Requirements: 18 and older
Cultural Competency: No
ADA Accommodation: No

Hitesh Chawla, MD
MedStar Medical Group II LLC
5601 Loch Raven Blvd.
Russell Morgan Bldg Suite 206
Baltimore, MD 21239
443-444-5600
Languages: None
Hospital Affiliations: Union
Memorial Hospital
Gender: Male
Accepting New Patients: Yes
Age Requirements: 18 and older
Cultural Competency: No
ADA Accommodation: No

Ashok Chopra, MD
St. Agnes Healthcare, Inc
900 Caton Ave.
Baltimore, MD 21229
443-703-8732
Board Status: Board Certified
Languages: None
Hospital Affiliations: St. Agnes
Hospital
Gender: Male
Accepting New Patients: Yes
Age Requirements: 18 and older
Cultural Competency: No
ADA Accommodation: No

Jeffrey F. Cole, MD
St. Agnes Healthcare, Inc
3407 Wilkens Ave.
Suite 300
Baltimore, MD 21229
410-644-5111
Board Status: Board Certified
Languages: None
Hospital Affiliations: St. Agnes
Hospital
Gender: Male
Accepting New Patients: Yes
Age Requirements: 18 and older
Cultural Competency: No
ADA Accommodation: No

Jesse A. Doran, MD
St. Agnes Healthcare, Inc
3407 Wilkens Ave.
Suite 300
Baltimore, MD 21229
410-644-5111
Languages: None
Hospital Affiliations: St. Agnes
Hospital
Gender: Male
Accepting New Patients: Yes
Age Requirements: 18 and older
Cultural Competency: No
ADA Accommodation: No

Mary K. Elfrey, DO
St. Agnes Healthcare, Inc
3407 Wilkens Ave.
Suite 300
Baltimore, MD 21229
410-644-5111
Board Status: Board Certified
Languages: None
Hospital Affiliations: St. Agnes
Hospital
Gender: Female
Accepting New Patients: Yes
Age Requirements: 18 and older
Cultural Competency: No
ADA Accommodation: No

Hazim El-Haddad, MD
Sinai Hospital
5051 Greenspring Ave.
Suite 304
Baltimore, MD 21209
410-601-9355
Languages: None
Hospital Affiliations: Sinai
Hospital
Gender: Male
Accepting New Patients: Yes
Age Requirements: 18 and older
Cultural Competency: No
ADA Accommodation: No

Ijeoma C. Ezeife, MD
MedStar Medical Group II LLC
5601 Loch Raven Blvd.
Russell Morgan Bldg Suite 206
Baltimore, MD 21239
443-444-5600
Languages: None
Gender: Female
Accepting New Patients: Yes
Age Requirements: 18 and older
Cultural Competency: No
ADA Accommodation: No

Erika D. Feller, MD
MedStar Medical Group II LLC
3001 S Hanover St.
Suite 301
Baltimore, MD 21225
410-350-2106
3333 N Calvert St.
Suite LL08
Baltimore, MD 21218
410-235-7113
5601 Loch Raven Blvd.
Russell Morgan Suite 206
Baltimore, MD 21239
410-444-4700
Board Status: Board Certified
Languages: None
Hospital Affiliations: University
of Maryland Medical Center
Gender: Female
Accepting New Patients: Yes
Age Requirements: 18 and older
Cultural Competency: No
ADA Accommodation: No

Mehdi Gheshlaghi, MD
MedStar Medical Group II LLC
3001 S Hanover St.
Suite 301
Baltimore, MD 21225
410-350-2106
4660 Wilkens Ave.
Suite 100
Baltimore, MD 21229
410-247-0782
Languages: None
Gender: Male
Accepting New Patients: Yes
Age Requirements: 18 and older
Cultural Competency: No
ADA Accommodation: No

Raktim K. Ghosh, MD
MedStar Medical Group II LLC
3333 N Calvert St.
Johnston Prof Bldg Suite 500
Baltimore, MD 21218
410-366-5600
Languages: Bangla, Bengali,
Hindi
Gender: Male
Accepting New Patients: Yes
Age Requirements: 18 and older
Cultural Competency: No
ADA Accommodation: No

Ronald E. Gillilan, MD
St. Agnes Healthcare, Inc
900 Caton Ave.
Baltimore, MD 21229
667-234-2240
Board Status: Board Certified
Languages: None
Hospital Affiliations: St. Agnes
Hospital
Gender: Male
Accepting New Patients: Yes
Age Requirements: 18 and older
Cultural Competency: No
ADA Accommodation: No

David A. Goldscher, MD
MedStar Union Memorial
Physicians LLC
200 E 33rd St.
Suite 329
Baltimore, MD 21218
410-554-6872
Board Status: Board Certified
Languages: Arabic, Hebrew,
Spanish
Hospital Affiliations: Franklin
Square Hospital Center, Union
Memorial Hospital
Gender: Male
Accepting New Patients: Yes
Age Requirements: 18 and older
Cultural Competency: No
ADA Accommodation: No

Russell E. Hillsley, MD
St. Agnes Healthcare, Inc
3407 Wilkens Ave.
Suite 300
Baltimore, MD 21229
410-644-5111
Languages: None
Hospital Affiliations: St. Agnes
Hospital
Gender: Male
Accepting New Patients: Yes
Age Requirements: 18 and older
Cultural Competency: No
ADA Accommodation: No

Marcus D. Hodge, PA
MedStar Medical Group II LLC
3001 S Hanover St.
Suite 301
Baltimore, MD 21225
410-350-2106
Languages: None
Hospital Affiliations: Franklin
Square Hospital Center
Gender: Male
Accepting New Patients: Yes
Age Requirements: 18 and older
Cultural Competency: No
ADA Accommodation: No

Carlos S. Ince Jr., MD
St. Agnes Healthcare, Inc
3449 Wilkens Ave.
Suite 305
Baltimore, MD 21229
410-644-5111
Languages: None
Hospital Affiliations: St. Agnes
Hospital
Gender: Male
Accepting New Patients: Yes
Age Requirements: 18 and older
Cultural Competency: No
ADA Accommodation: No

Sandeep M. Jani, MD
MedStar Medical Group II LLC
3333 N Calvert St.
Suite LL08
Baltimore, MD 21218
410-235-7113
Languages: None
Hospital Affiliations: Franklin
Square Hospital Center
Gender: Male
Accepting New Patients: Yes
Age Requirements: 18 and older
Cultural Competency: No
ADA Accommodation: No

Participating specialists Especialistas participantes

Cardiology-Maryland Cardiología-Maryland

Baltimore City Ciudad de Baltimore

continued/continuación

Rodney A. Johnson, MD
MedStar Medical Group II LLC
3333 N Calvert St.
Johnston Prof Bldg Suite 500
Baltimore, MD 21218
410-366-5600
Board Status: Board Certified
Languages: None
Gender: Male
Accepting New Patients: Yes
Age Requirements: 18 and older
Cultural Competency: No
ADA Accommodation: No

Antony G. Kaliyadan, MD
MedStar Heart Institute LLC
3333 N Calvert St.
Suite LL08
Baltimore, MD 21218
410-554-6550
Languages: None
Hospital Affiliations: Franklin
Square Hospital Center
Gender: Male
Accepting New Patients: Yes
Age Requirements: 18 and older
Cultural Competency: No
ADA Accommodation: No

Mohammed Y. Kanjwal, MD
Sinai Hospital
5051 Greenspring Ave.
Suite 304
Baltimore, MD 21209
410-601-7790
Languages: None
Hospital Affiliations: Sinai
Hospital
Gender: Male
Accepting New Patients: Yes
Age Requirements: 18 and older
Cultural Competency: No
ADA Accommodation: No

Sambhav Karki, MD
St. Agnes Healthcare, Inc
3407 Wilkens Ave.
Suite 300
Baltimore, MD 21229
410-644-5111
Board Status: Board Certified
Languages: None
Hospital Affiliations: St. Agnes
Hospital
Gender: Male
Accepting New Patients: Yes
Age Requirements: 18 and older
Cultural Competency: No
ADA Accommodation: No

Dawn W. Kershner, DO
MedStar Medical Group II LLC
1420 Key Highway
Baltimore, MD 21230
410-230-7800
3333 N Calvert St.
Johnston Prof Bldg Suite 500
Baltimore, MD 21218
410-366-5600
Languages: None
Hospital Affiliations: Franklin
Square Hospital Center
Gender: Female
Accepting New Patients: Yes
Age Requirements: 18 and older
Cultural Competency: No
ADA Accommodation: No

Kerunne S. Ketlogetswe, MD
MedStar Medical Group II LLC
1420 Key Highway
Baltimore, MD 21230
410-230-7800
3001 S Hanover St.
Suite 216
Baltimore, MD 21225
410-350-2106
Board Status: Board Certified
Languages: None
Gender: Female
Accepting New Patients: Yes
Age Requirements: 18 and older
Cultural Competency: No
ADA Accommodation: No

Barbara Klimuszka, NP
Sinai Hospital
2435 W Belvedere Ave.
Suite 52
Baltimore, MD 21215
410-601-7133
Languages: None
Hospital Affiliations: Sinai
Hospital
Gender: Female
Accepting New Patients: Yes
Age Requirements: 18 and older
Cultural Competency: No
ADA Accommodation: No

Christine M. Koslowski, NP
MedStar Medical Group II LLC
3333 N Calvert St.
Johnston Prof Bld Suite 500
Baltimore, MD 21218
410-366-5600
Languages: None
Gender: Female
Accepting New Patients: Yes
Age Requirements: 18 and older
Cultural Competency: No
ADA Accommodation: No

Mrinalini Krishnan, MD
MedStar Medical Group II LLC
3001 S Hanover St.
Suite 301
Baltimore, MD 21225
410-350-2106
3333 N Calvert St.
Johnston Prof Bldg Suite 500
Baltimore, MD 21218
410-366-5600

3333 N Calvert St.
Suite LL08
Baltimore, MD 21218
410-235-7113
Languages: None
Hospital Affiliations:
Union Memorial Hospital,
Washington Hospital Center
Gender: Female
Accepting New Patients: Yes
Age Requirements: 18 and older
Cultural Competency: No
ADA Accommodation: No

Frederick E. Kuhn Jr., MD
St. Agnes Healthcare, Inc
3407 Wilkens Ave.
Suite 300
Baltimore, MD 21229
410-644-5111
Board Status: Board Certified
Languages: None
Hospital Affiliations: St. Agnes
Hospital
Gender: Male
Accepting New Patients: Yes
Age Requirements: 18 and older
Cultural Competency: No
ADA Accommodation: No

Gaurav Lakhanpal, MD
Center for Vein
Restoration MD LLC
1001 Pine Heights Ave.
Suite 303
Baltimore, MD 21229
855-830-8346
Board Status: Board Certified
Languages: None
Hospital Affiliations: Luminis
Health Doctors Community
Medical Center
Gender: Male
Accepting New Patients: Yes
Age Requirements: 18 and older
Cultural Competency: No
ADA Accommodation: No

Kathleen J. Lyons, PA
MedStar Union Memorial
Physicians LLC
3333 B Calvert St.
Suite 325
Baltimore, MD 21218
410-554-2950
Languages: None
Hospital Affiliations: Union
Memorial Hospital
Gender: Female
Accepting New Patients: Yes
Age Requirements: 18 and older
Cultural Competency: No
ADA Accommodation: No

Sunal Makadia, MD
Sinai Hospital
2401 W Belvedere Ave.
Baltimore, MD 21215
410-601-8450
2700 Quarry Lake Drive
Suite 240
Baltimore, MD 21209
410-367-2590
Languages: None
Hospital Affiliations: Sinai
Hospital
Gender: Male
Accepting New Patients: Yes
Age Requirements: 18 and older
Cultural Competency: No
ADA Accommodation: No

John F. Marra, MD
MedStar Medical Group II LLC
5601 Loch Raven Blvd.
Russell Morgan Bldg Suite 206
Baltimore, MD 21239
443-444-5600
Languages: None
Gender: Male
Accepting New Patients: Yes
Age Requirements: 18 and older
Cultural Competency: No
ADA Accommodation: No

Homayoon Moghbeli, MD
St. Agnes Healthcare, Inc
900 Caton Ave.
Baltimore, MD 21229
410-368-2175
Board Status: Board Certified
Languages: None
Hospital Affiliations: St. Agnes
Hospital
Gender: Male
Accepting New Patients: Yes
Age Requirements: 18 and older
Cultural Competency: No
ADA Accommodation: No

Mansoor Mozayan, MD
MedStar Medical Group II LLC
3333 N Calvert St.
Johnston Prof Bldg Suite 500
Baltimore, MD 21218
410-366-5600
Languages: None
Gender: Male
Accepting New Patients: Yes
Age Requirements: 18 and older
Cultural Competency: No
ADA Accommodation: No

Marc A. Mugmon, MD
MedStar Union Memorial
Physicians LLC
200 E 33rd St.
Suite 329
Baltimore, MD 21218
410-554-6872
Board Status: Board Certified
Languages: French
Gender: Male
Accepting New Patients: Yes
Age Requirements: 18 and older
Cultural Competency: No
ADA Accommodation: No

Anil Pandit, MD
MedStar Medical Group II LLC
5601 Loch Raven Blvd.
Suite 206
Baltimore, MD 21239
443-444-4700
Languages: Hindi, Nepali
Gender: Male
Accepting New Patients: Yes
Age Requirements: 18 and older
Cultural Competency: No
ADA Accommodation: No

Ronak K. Patel, MD
MedStar Medical Group II LLC
3333 N Calvert St.
Johnston Prof Bldg Suite 500
Baltimore, MD 21218
410-366-5600

5601 Loch Raven Blvd.
Russell Morgan Bldg Suite 206
Baltimore, MD 21239
443-444-5600
Languages: None
Gender: Male
Accepting New Patients: Yes
Age Requirements: 18 and older
Cultural Competency: No
ADA Accommodation: No

Baltimore City
Ciudad de Baltimore
continued/continuación

David B. Peichert, MD
MedStar Medical Group II LLC
3333 N Calvert St.
Johnston Prof Bldg Suite 500
Baltimore, MD 21218
410-366-5600
Board Status: Board Certified
Languages: None
Hospital Affiliations: Franklin Square Hospital Center
Gender: Male
Accepting New Patients: Yes
Age Requirements: 18 and older
Cultural Competency: No
ADA Accommodation: No

Raymond H. Plack, MD
St. Agnes Healthcare, Inc
3407 Wilkens Ave.
Suite 300
Baltimore, MD 21229
410-644-5111
Board Status: Board Certified
Languages: None
Hospital Affiliations: Franklin Square Hospital Center, Sinai Hospital, St. Agnes Hospital
Gender: Male
Accepting New Patients: Yes
Age Requirements: 18 and older
Cultural Competency: No
ADA Accommodation: No

Stephen J. Plantholt, MD
St. Agnes Healthcare, Inc
3407 Wilkens Ave.
Suite 300
Baltimore, MD 21229
410-644-5111
Board Status: Board Certified
Languages: None
Hospital Affiliations: St. Agnes Hospital
Gender: Male
Accepting New Patients: Yes
Age Requirements: 18 and older
Cultural Competency: No
ADA Accommodation: No

Ambereen Quraishi, MD
Sinai Hospital
2401 W Belvedere Ave.
Baltimore, MD 21215
410-601-8450
Board Status: Board Certified
Languages: None
Hospital Affiliations: Sinai Hospital
Gender: Female
Accepting New Patients: Yes
Age Requirements: 18 and older
Cultural Competency: No
ADA Accommodation: No

Wilson C. Robinson, PA
MedStar Medical Group II LLC
5601 Loch Raven Blvd.
Russell Morgan Bldg Suite 206
Baltimore, MD 21239
443-444-5600
Languages: None
Gender: Male
Accepting New Patients: Yes
Age Requirements: 18 and older
Cultural Competency: No
ADA Accommodation: No

Ankit B. Shah, MD
MedStar Medical Group II LLC
3333 N Calvert St.
Johnston Prof Bld Suite 500
Baltimore, MD 21218
410-366-5600
Languages: None
Gender: Male
Accepting New Patients: Yes
Age Requirements: 18 and older
Cultural Competency: No
ADA Accommodation: No

Jennifer M. Sheely, PA
St. Agnes Healthcare, Inc
3407 Wilkens Ave.
Suite 300
Baltimore, MD 21229
410-644-5111
Board Status: Board Certified
Languages: None
Hospital Affiliations: St. Agnes Hospital
Gender: Female
Accepting New Patients: Yes
Age Requirements: 18 and older
Cultural Competency: No
ADA Accommodation: No

Anjili Srivastava, DO
MedStar Medical Group II LLC
3001 S Hanover St.
Suite 301
Baltimore, MD 21225
410-350-2106
3333 N Calvert St.
Johnston Prof Bld Suite 500
Baltimore, MD 21218
410-366-5600
5601 Loch Raven Blvd.
Russell Morgan Bldg Suite 206
Baltimore, MD 21239
443-444-5600
Languages: Hindi, Punjabi, Urdu
Gender: Female
Accepting New Patients: Yes
Age Requirements: 18 and older
Cultural Competency: No
ADA Accommodation: No

Henry S. Sun, MD
Sinai Hospital
2401 W Belvedere Ave.
Baltimore, MD 21215
410-601-8450
Languages: None
Hospital Affiliations: Sinai Hospital
Gender: Male
Accepting New Patients: Yes
Age Requirements: 18 and older
Cultural Competency: No
ADA Accommodation: No

Kamishia L. Thomas, NP
St. Agnes Healthcare, Inc
3407 Wilkens Ave.
Suite 300
Baltimore, MD 21229
410-644-5111
Board Status: Board Certified
Languages: None
Gender: Female
Accepting New Patients: Yes
Age Requirements: 18 and older
Cultural Competency: No
ADA Accommodation: No

Melissa Trotman, NP
Sinai Hospital
2401 W Belvedere Ave.
Baltimore, MD 21215
410-601-8450
Languages: None
Hospital Affiliations: Sinai Hospital
Gender: Female
Accepting New Patients: Yes
Age Requirements: 18 and older
Cultural Competency: No
ADA Accommodation: No

Michelle L. Verceles, NP
Sinai Hospital
2401 W Belvedere Ave.
Baltimore, MD 21215
410-601-8450
St. Agnes Healthcare, Inc
3407 Wilkens Ave.
Suite 300
Baltimore, MD 21229
410-644-5111
Board Status: Board Certified
Languages: None
Hospital Affiliations: Greater Baltimore Medical Center, Sinai Hospital, St. Agnes Hospital
Gender: Female
Accepting New Patients: Yes
Age Requirements: 18 and older
Cultural Competency: No
ADA Accommodation: No

Matthew R. Voss, MD
St. Agnes Healthcare, Inc
3407 Wilkens Ave.
Suite 300
Baltimore, MD 21229
410-644-5111
Board Status: Board Certified
Languages: None
Hospital Affiliations: St. Agnes Hospital, University of Maryland Medical Center
Gender: Male
Accepting New Patients: Yes
Age Requirements: 18 and older
Cultural Competency: No
ADA Accommodation: No

Cherrie R. Webb, NP
MedStar Medical Group II LLC
3333 N Calvert St.
Suite 650
Baltimore, MD 21218
410-554-6727
Languages: None
Gender: Female
Accepting New Patients: Yes
Age Requirements: 18 and older
Cultural Competency: No
ADA Accommodation: No

Jannae M. White, NP
St. Agnes Healthcare, Inc
900 Caton Ave.
Baltimore, MD 21229
667-234-2246
Board Status: Board Certified
Languages: None
Hospital Affiliations: St. Agnes Hospital
Gender: Female
Accepting New Patients: Yes
Age Requirements: 18 and older
Cultural Competency: No
ADA Accommodation: No

Jared M. Widell, MD
MedStar Medical Group II LLC
5601 Loch Raven Blvd.
O'Neill Bldg 2nd Floor
Baltimore, MD 21239
443-444-5993
Board Status: Board Certified
Languages: None
Gender: Male
Accepting New Patients: Yes
Age Requirements: 18 and older
Cultural Competency: No
ADA Accommodation: No

Henry T. Wynn, PA
Sinai Hospital
2700 Quarry Lake Drive
Suite 240
Baltimore, MD 21209
410-367-2590
Languages: None
Hospital Affiliations: Sinai Hospital
Gender: Male
Accepting New Patients: Yes
Age Requirements: 18 and older
Cultural Competency: No
ADA Accommodation: No

Weining D. Xu, MD
MedStar Medical Group II LLC
3333 N Calvert St.
Johnston Prof Bld Suite 500
Baltimore, MD 21218
410-366-5600
3333 N Calvert St.
Suite LLO8
Baltimore, MD 21218
410-235-7113

5601 Loch Raven Blvd.
Russell Morgan Bldg Suite 206
Baltimore, MD 21239
443-444-5600
Languages: None
Hospital Affiliations: Union Memorial Hospital
Gender: Male
Accepting New Patients: Yes
Age Requirements: 18 and older
Cultural Competency: No
ADA Accommodation: No

Raymond Young, MD
MedStar Medical Group II LLC
3001 S Hanover St.
Suite 301
Baltimore, MD 21225
410-350-2106
3333 N Calvert St.
Johnston Prof Bldg Suite 500
Baltimore, MD 21218
410-366-5600
5601 Loch Raven Blvd.
Russell Morgan Bldg Suite 206
Baltimore, MD 21239
443-444-5600
Languages: None
Gender: Male
Accepting New Patients: Yes
Age Requirements: 18 and older
Cultural Competency: No
ADA Accommodation: No

Todos los lugares cuentan con accesos para sillas de ruedas, a menos que se indique lo contrario.

Participating specialists Especialistas participantes

Cardiology—Maryland Cardiología—Maryland

Baltimore City Ciudad de Baltimore

continued/continuación

Kabir Yousuf, MD

St. Agnes Healthcare, Inc
3407 Wilkens Ave.
Suite 300
Baltimore, MD 21229
410-644-5111
Languages: Urdu
Hospital Affiliations: St. Agnes
Hospital
Gender: Male
Accepting New Patients: Yes
Age Requirements: 18 and older
Cultural Competency: No
ADA Accommodation: No

Michelle N. Zikusoka, MD

MedStar Union Memorial
Physicians LLC
3333 N Calvert St.
Suite 500
Baltimore, MD 21218
410-261-8500
3333 N Calvert St.
Suite LL08
Baltimore, MD 21218
410-554-6550
Board Status: Board Certified
Languages: None
Hospital Affiliations: Union
Memorial Hospital
Gender: Female
Accepting New Patients: Yes
Age Requirements: 18 and older
Cultural Competency: No
ADA Accommodation: No

Baltimore County Condado de Baltimore

Rafique Ahmed, MD

Greater Baltimore
Medical Center
6701 N Charles St.
Baltimore, MD 21204
443-849-2000
Board Status: Board Certified
Languages: Japanese
Hospital Affiliations: Franklin
Square Hospital Center,
Greater Baltimore Medical
Center, Union Memorial
Hospital
Gender: Male
Accepting New Patients: Yes
Age Requirements: 18 and older
Cultural Competency: No
ADA Accommodation: No

Shilpi Ahmed, MD

Greater Baltimore
Medical Center
6701 N Charles St.
Baltimore, MD 21204
443-849-2000
Board Status: Board Certified
Languages: Bengali
Hospital Affiliations: Franklin
Square Hospital Center,
Greater Baltimore Medical
Center, Johns Hopkins
Hospital, Union Memorial
Hospital
Gender: Female
Accepting New Patients: Yes
Age Requirements: 18 and older
Cultural Competency: No
ADA Accommodation: No

Martin A. Albornoz, MD

St. Agnes Healthcare, Inc
6501-D Baltimore National Pike
Catonsville, MD 21228
410-740-0549
Board Status: Board Certified
Languages: None
Hospital Affiliations: Franklin
Square Hospital Center,
Howard County General
Hospital, Sinai Hospital,
St. Agnes Hospital, Union
Memorial Hospital
Gender: Male
Accepting New Patients: Yes
Age Requirements: 18 and older
Cultural Competency: No
ADA Accommodation: No

Ebony R. Alston, MD

MedStar Medical Group II LLC
9105 Franklin Square Drive
Suite 209
Baltimore, MD 21237
410-574-1330
Languages: None
Hospital Affiliations: Franklin
Square Hospital Center
Gender: Female
Accepting New Patients: Yes
Age Requirements: 18 and older
Cultural Competency: No
ADA Accommodation: No

Rahul Anand, MD

MedStar Medical Group II LLC
1576 Merritt Blvd.
Suite 14
Baltimore, MD 21222
410-574-1330
9105 Franklin Square Drive
Suite 209
Baltimore, MD 21237
410-574-1330
Languages: Hindi, Punjabi
Gender: Male
Accepting New Patients: Yes
Age Requirements: 18 and older
Cultural Competency: No
ADA Accommodation: No

Armin A.

Arbab-Zadeh, MD
Greater Baltimore
Medical Center
6701 N Charles St.
Baltimore, MD 21204
443-849-2000
Board Status: Board Certified
Languages: German
Hospital Affiliations: Greater
Baltimore Medical Center,
Johns Hopkins Bayview
Medical Center, Johns Hopkins
Hospital
Gender: Male
Accepting New Patients: Yes
Age Requirements: 18 and older
Cultural Competency: No
ADA Accommodation: No

Hiroshi Ashikaga, MD

Greater Baltimore
Medical Center
6701 N Charles St.
Baltimore, MD 21204
443-849-2000
Board Status: Board Certified
Languages: Japanese
Hospital Affiliations: Greater
Baltimore Medical Center,
Johns Hopkins Bayview
Medical Center, Johns Hopkins
Hospital
Gender: Male
Accepting New Patients: Yes
Age Requirements: 18 and older
Cultural Competency: No
ADA Accommodation: No

Tamara Ashvetiya, MD

MedStar Medical Group II LLC
9105 Franklin Square Drive
Suite 209
Baltimore, MD 21237
410-574-1330
Languages: None
Hospital Affiliations: Franklin
Square Hospital Center
Gender: Female
Accepting New Patients: Yes
Age Requirements: 18 and older
Cultural Competency: No
ADA Accommodation: No

Brian Barr, MD

University of Maryland
Physicians PA
5 Park Center Court
Suite 200
Owings Mills, MD 21117
410-654-0400
Board Status: Board Certified
Languages: None
Hospital Affiliations: University
of Maryland Medical Center
Gender: Male
Accepting New Patients: Yes
Age Requirements: 18 and older
Cultural Competency: No
ADA Accommodation: No

George D. Bittar, MD

MedStar Medical Group II LLC
2118 Greenspring Drive
Timonium, MD 21093
410-366-5600
Board Status: Board Certified
Languages: None
Hospital Affiliations: Union
Memorial Hospital
Gender: Male
Accepting New Patients: Yes
Age Requirements: 18 and older
Cultural Competency: No
ADA Accommodation: No

Jeffrey J. Brown, MD

MedStar Medical Group II LLC
9105 Franklin Square Drive
Suite 209
Baltimore, MD 21237
410-574-1330
Board Status: Board Certified
Languages: None
Hospital Affiliations: Franklin
Square Hospital Center
Gender: Male
Accepting New Patients: Yes
Age Requirements: 18 and older
Cultural Competency: No
ADA Accommodation: No

Elizabeth J. Bruchey, PA

MedStar Medical Group II LLC
9105 Franklin Square Drive
Suite 209
Baltimore, MD 21237
410-574-1330
Languages: None
Hospital Affiliations: Franklin
Square Hospital Center
Gender: Female
Accepting New Patients: Yes
Age Requirements: 18 and older
Cultural Competency: No
ADA Accommodation: No

Molly M. Cassella, PA

MedStar Medical Group II LLC
9000 Franklin Square Drive
2nd Floor
Baltimore, MD 21237
443-777-8300
Languages: None
Gender: Female
Accepting New Patients: Yes
Age Requirements: 18 and older
Cultural Competency: No
ADA Accommodation: No

Alden S. Chang, PA

MedStar Medical Group II LLC
9105 Franklin Square Drive
Suite 209
Baltimore, MD 21237
410-574-1330
Languages: None
Hospital Affiliations: Reston
Hospital Center, Virginia
Hospital Center
Gender: Male
Accepting New Patients: Yes
Age Requirements: 18 and older
Cultural Competency: No
ADA Accommodation: No

Alexandre Debetencourt, PA

MedStar Medical Group II LLC
9101 Franklin Square Drive
Suite 200
Baltimore, MD 21237
443-777-6788
Languages: None
Hospital Affiliations: Franklin
Square Hospital Center
Gender: Male
Accepting New Patients: Yes
Age Requirements: 18 and older
Cultural Competency: No
ADA Accommodation: No

Mary K. Elfrey, DO

St. Agnes Healthcare, Inc
6501-D Baltimore National Pike
Catonsville, MD 21228
410-740-0549
Board Status: Board Certified
Languages: None
Hospital Affiliations: St. Agnes
Hospital
Gender: Female
Accepting New Patients: Yes
Age Requirements: 18 and older
Cultural Competency: No
ADA Accommodation: No

Ijeoma C. Ezeife, MD

MedStar Medical Group II LLC
9512 Harford Road
Suite 201
Baltimore, MD 21234
410-882-0600
Languages: None
Gender: Female
Accepting New Patients: Yes
Age Requirements: 18 and older
Cultural Competency: No
ADA Accommodation: No

Mehdi Gheshlaghi, MD

MedStar Medical Group II LLC
9000 Franklin Square Drive
Baltimore, MD 21237
443-777-7000
Languages: None
Gender: Male
Accepting New Patients: Yes
Age Requirements: 18 and older
Cultural Competency: No
ADA Accommodation: No

All locations are wheelchair accessible, unless otherwise noted.

Baltimore County
Condado de Baltimore
continued/continuación

Thomas Guarnieri, MD

Greater Baltimore Medical Center
6701 N Charles St.
Baltimore, MD 21204
443-849-2000
Board Status: Board Certified
Languages: None
Hospital Affiliations: Greater Baltimore Medical Center, Johns Hopkins Hospital
Gender: Male
Accepting New Patients: Yes
Age Requirements: 18 and older
Cultural Competency: No
ADA Accommodation: No

Tigist Hailu, MD

Greater Baltimore Medical Center
6701 N Charles St.
Baltimore, MD 21204
443-849-2000
Board Status: Board Certified
Languages: None
Hospital Affiliations: Greater Baltimore Medical Center, Johns Hopkins Hospital
Gender: Female
Accepting New Patients: Yes
Age Requirements: 18 and older
Cultural Competency: No
ADA Accommodation: No

Marcus D. Hodge, PA

MedStar Medical Group II LLC
9105 Franklin Square Drive Suite 209
Baltimore, MD 21237
410-574-1330
Languages: None
Hospital Affiliations: Franklin Square Hospital Center
Gender: Male
Accepting New Patients: Yes
Age Requirements: 18 and older
Cultural Competency: No
ADA Accommodation: No

Sandeep M. Jani, MD

MedStar Medical Group II LLC
9105 Franklin Square Drive Suite 209
Baltimore, MD 21237
410-574-1330
Languages: None
Hospital Affiliations: Franklin Square Hospital Center
Gender: Male
Accepting New Patients: Yes
Age Requirements: 18 and older
Cultural Competency: No
ADA Accommodation: No

Rodney A. Johnson, MD

MedStar Medical Group II LLC
9105 Franklin Square Drive Suite 209
Baltimore, MD 21237
410-574-1330
Board Status: Board Certified
Languages: None
Gender: Male
Accepting New Patients: Yes
Age Requirements: 18 and older
Cultural Competency: No
ADA Accommodation: No

Sambhav Karki, MD

St. Agnes Healthcare, Inc
6501-D Baltimore National Pike
Catonsville, MD 21228
410-740-0549
Board Status: Board Certified
Languages: None
Hospital Affiliations: St. Agnes Hospital
Gender: Male
Accepting New Patients: Yes
Age Requirements: 18 and older
Cultural Competency: No
ADA Accommodation: No

Mark Kelemen, MD

Greater Baltimore Medical Center
6701 N Charles St.
Baltimore, MD 21204
443-849-2000
Languages: None
Hospital Affiliations: Greater Baltimore Medical Center, Johns Hopkins Bayview Medical Center, Johns Hopkins Hospital
Gender: Male
Accepting New Patients: Yes
Age Requirements: 18 and older
Cultural Competency: No
ADA Accommodation: No

Gaurav Lakhanpal, MD

Center for Vein Restoration MD LLC
1205 York Road Suite 34
Lutherville, MD 21093
855-830-8346
20 Crossroads Drive Suite 212
Owings Mills, MD 21117
855-830-8346
Board Status: Board Certified
Languages: None
Hospital Affiliations: Luminis Health Doctors Community Medical Center
Gender: Male
Accepting New Patients: Yes
Age Requirements: 18 and older
Cultural Competency: No
ADA Accommodation: No

Steven J. Mason, MD

Greater Baltimore Medical Center
6701 N Charles St.
Baltimore, MD 21204
443-849-2000
Board Status: Board Certified
Languages: French
Hospital Affiliations: Franklin Square Hospital Center, Greater Baltimore Medical Center, Johns Hopkins Hospital
Gender: Male
Accepting New Patients: Yes
Age Requirements: 18 and older
Cultural Competency: No
ADA Accommodation: No

Nicole Minkove, MD

Clinical Associates, PA
1838 Greene Tree Road Suite 250
Pikesville, MD 21208
410-486-7264
Board Status: Not Certified
Languages: None
Gender: Female
Accepting New Patients: Yes
Age Requirements: 18 and older
Cultural Competency: No
ADA Accommodation: No

Mansoor Mozayan, MD

MedStar Medical Group II LLC
1576 Merritt Blvd. Suite 14
Baltimore, MD 21222
410-574-1330
9105 Franklin Square Drive Suite 209
Baltimore, MD 21237
410-574-1330
Languages: None
Gender: Male
Accepting New Patients: Yes
Age Requirements: 18 and older
Cultural Competency: No
ADA Accommodation: No

Bhavin M. Patel, MD

MedStar Medical Group II LLC
9105 Franklin Square Drive Suite 209
Baltimore, MD 21237
410-574-1330
Languages: None
Gender: Male
Accepting New Patients: Yes
Age Requirements: 18 and older
Cultural Competency: No
ADA Accommodation: No

Jaideep Patel, MD

Greater Baltimore Medical Center
6701 N Charles St.
Baltimore, MD 21204
443-849-2000
Languages: Gujarati, Hindi
Hospital Affiliations: Greater Baltimore Medical Center, Johns Hopkins Bayview Medical Center, Johns Hopkins Hospital
Gender: Male
Accepting New Patients: Yes
Age Requirements: 18 and older
Cultural Competency: No
ADA Accommodation: No

David B. Peichert, MD

MedStar Medical Group II LLC
9105 Franklin Square Drive Suite 209
Baltimore, MD 21237
410-574-1330
Board Status: Board Certified
Languages: None
Hospital Affiliations: Franklin Square Hospital Center
Gender: Male
Accepting New Patients: Yes
Age Requirements: 18 and older
Cultural Competency: No
ADA Accommodation: No

James K. Porterfield, MD

Greater Baltimore Medical Center
6701 N Charles St.
Baltimore, MD 21204
443-849-2000
Board Status: Board Certified
Languages: None
Hospital Affiliations: Carroll Hospital Center Inc, Johns Hopkins Hospital
Gender: Male
Accepting New Patients: Yes
Age Requirements: 18 and older
Cultural Competency: No
ADA Accommodation: No

Ronald F. Sher, MD

Clinical Associates, PA
515 Fairmount Ave. Suite 220
Towson, MD 21286
410-494-1341
750 Main St. Suite 302
Reisterstown, MD 21136
410-526-3071
Board Status: Board Certified
Languages: None
Hospital Affiliations: Sinai Hospital
Gender: Male
Accepting New Patients: Yes
Age Requirements: 18 and older
Cultural Competency: No
ADA Accommodation: No

Ajay Soodan, MD

Sinai Hospital
4000 Old Court Road Suite 103
Pikesville, MD 21208
410-521-5600
Board Status: Board Certified
Languages: None
Hospital Affiliations: Sinai Hospital
Gender: Male
Accepting New Patients: Yes
Age Requirements: 18 and older
Cultural Competency: No
ADA Accommodation: No

Katherine Sturiano, NP

MedStar Medical Group II LLC
9105 Franklin Square Drive Suite 209
Baltimore, MD 21237
410-574-1330
Languages: None
Gender: Female
Accepting New Patients: Yes
Age Requirements: 18 and older
Cultural Competency: No
ADA Accommodation: No

Matthew R. Voss, MD

St. Agnes Healthcare, Inc
6501-D Baltimore National Pike
Catonsville, MD 21228
410-740-0549
Board Status: Board Certified
Languages: None
Hospital Affiliations: St. Agnes Hospital, University of Maryland Medical Center
Gender: Male
Accepting New Patients: Yes
Age Requirements: 18 and older
Cultural Competency: No
ADA Accommodation: No

Cherrie R. Webb, NP

MedStar Medical Group II LLC
9105 Franklin Square R Suite 202
Baltimore, MD 21237
410-554-6727
Languages: None
Gender: Female
Accepting New Patients: Yes
Age Requirements: 18 and older
Cultural Competency: No
ADA Accommodation: No

Kabir Yousuf, MD

St. Agnes Healthcare, Inc
6501-D Baltimore National Pike
Catonsville, MD 21228
410-740-0549
Languages: Urdu
Hospital Affiliations: St. Agnes Hospital
Gender: Male
Accepting New Patients: Yes
Age Requirements: 18 and older
Cultural Competency: No
ADA Accommodation: No

Todos los lugares cuentan con accesos para sillas de ruedas, a menos que se indique lo contrario.

Participating specialists Especialistas participantes

Cardiology-Maryland Cardiología-Maryland

Calvert County Condado de Calvert

Gaurav Lakhanpal, MD
Center for Vein
Restoration MD LLC
301 Steeple Chase Drive
Suite 401
Prince Frederick, MD 20678
855-830-8346
Board Status: Board Certified
Languages: None
Hospital Affiliations: Luminis
Health Doctors Community
Medical Center
Gender: Male
Accepting New Patients: Yes
Age Requirements: 18 and older
Cultural Competency: No
ADA Accommodation: No

Charles County Condado de Charles

Srinivas Addala, MD
Heart Center of
Southern Maryland
3510 Old Washington Road
Suite 100
Waldorf, MD 20602
801-932-5890
Board Status: Board Certified
Languages: None
Hospital Affiliations: Southern
Maryland Hospital
Gender: Male
Accepting New Patients: Yes
Age Requirements: 18 and older
Cultural Competency: No
ADA Accommodation: No

Gaurav Lakhanpal, MD
Center for Vein
Restoration MD LLC
12107 Old Line Center
Waldorf, MD 20602
855-830-8346
Board Status: Board Certified
Languages: None
Hospital Affiliations: Luminis
Health Doctors Community
Medical Center
Gender: Male
Accepting New Patients: Yes
Age Requirements: 18 and older
Cultural Competency: No
ADA Accommodation: No

Vivek Nag, MD
Heart Center of
Southern Maryland
3510 Old Washington Road
Suite 100
Waldorf, MD 20602
801-932-5890
Board Status: Board Certified
Languages: None
Hospital Affiliations: Southern
Maryland Hospital, University
of Maryland Charles Regional
Medical Center
Gender: Male
Accepting New Patients: Yes
Age Requirements: 18 and older
Cultural Competency: No
ADA Accommodation: No

**Gopalakrishnan
Srinivasan, MD**
Heart Center of
Southern Maryland
3510 Old Washington Road
Suite 100
Waldorf, MD 20602
801-932-5890
Board Status: Board Certified
Languages: None
Hospital Affiliations: Southern
Maryland Hospital, University
of Maryland Charles Regional
Medical Center
Gender: Male
Accepting New Patients: Yes
Age Requirements: 18 and older
Cultural Competency: No
ADA Accommodation: No

Harford County Condado de Harford

Tamara Ashvetiya, MD
MedStar Medical Group II LLC
12 MedStar Blvd.
Bel Air, MD 21015
410-877-8088
Languages: None
Hospital Affiliations: Franklin
Square Hospital Center
Gender: Female
Accepting New Patients: Yes
Age Requirements: 18 and older
Cultural Competency: No
ADA Accommodation: No

Elizabeth J. Bruchey, PA
MedStar Medical Group II LLC
12 MedStar Blvd.
Bel Air, MD 21015
410-877-8088
Languages: None
Hospital Affiliations: Franklin
Square Hospital Center
Gender: Female
Accepting New Patients: Yes
Age Requirements: 18 and older
Cultural Competency: No
ADA Accommodation: No

Erika D. Feller, MD
MedStar Medical Group II LLC
12 MedStar Blvd.
Suite 170
Bel Air, MD 21015
410-877-8088
Board Status: Board Certified
Languages: None
Hospital Affiliations: University
of Maryland Medical Center
Gender: Female
Accepting New Patients: Yes
Age Requirements: 18 and older
Cultural Competency: No
ADA Accommodation: No

Rodney A. Johnson, MD
MedStar Medical Group II LLC
12 MedStar Blvd.
Bel Air, MD 21015
410-877-8088
Board Status: Board Certified
Languages: None
Gender: Male
Accepting New Patients: Yes
Age Requirements: 18 and older
Cultural Competency: No
ADA Accommodation: No

Frederick E. Kuhn Jr., MD
St. Agnes Healthcare, Inc
520 Upper Chesapeake Drive
Suite 201
Bel Air, MD 21014
443-643-3800
Board Status: Board Certified
Languages: None
Hospital Affiliations: St. Agnes
Hospital
Gender: Male
Accepting New Patients: Yes
Age Requirements: 18 and older
Cultural Competency: No
ADA Accommodation: No

Gaurav Lakhanpal, MD
Center for Vein
Restoration MD LLC
620 W MacPhail Road
Suite 104
Bel Air, MD 21014
855-830-8346
Board Status: Board Certified
Languages: None
Hospital Affiliations: Luminis
Health Doctors Community
Medical Center
Gender: Male
Accepting New Patients: Yes
Age Requirements: 18 and older
Cultural Competency: No
ADA Accommodation: No

Anil Pandit, MD
MedStar Medical Group II LLC
12 MedStar Blvd.
Suite 170
Bel Air, MD 21015
410-877-8088
Languages: Hindi, Nepali
Gender: Male
Accepting New Patients: Yes
Age Requirements: 18 and older
Cultural Competency: No
ADA Accommodation: No

Howard County Condado de Howard

Gaurav Lakhanpal, MD
Center for Vein
Restoration MD LLC
11055 Little Patuxent Parkway
Suite 209
Columbia, MD 21044
855-830-8346
Board Status: Board Certified
Languages: None
Hospital Affiliations: Luminis
Health Doctors Community
Medical Center
Gender: Male
Accepting New Patients: Yes
Age Requirements: 18 and older
Cultural Competency: No
ADA Accommodation: No

Wale J. Ojeyinka, NP
MedStar Medical Group II LLC
9501 Old Annapolis Road
Suite 308
Ellicott City, MD 21042
301-621-6570
Board Status: Board Certified
Languages: None
Gender: Male
Accepting New Patients: Yes
Age Requirements: 18 and older
Cultural Competency: No
ADA Accommodation: No

Oluseyi O. Princewill, MD
Cardiology Associates LLC
9501 Old Annapolis Road
Suite 308
Ellicott City, MD 21042
301-621-6570
Board Status: Board Certified
Languages: None
Hospital Affiliations:
Montgomery General Hospital
Gender: Female
Accepting New Patients: Yes
Age Requirements: 18 and older
Cultural Competency: No
ADA Accommodation: No

Montgomery County Condado de Montgomery

Jason A. Badillo, PA
Cardiology Associates LLC
18101 Prince Philip Drive
Suite 5200
Olney, MD 20832
301-570-7404
18101 Prince Philip Drive
Suite 4100
Olney, MD 20832
301-570-7404
Languages: None
Hospital Affiliations:
Washington Hospital Center
Gender: Male
Accepting New Patients: Yes
Age Requirements: 18 and older
Cultural Competency: No
ADA Accommodation: No

Patrick T. Bering, MD
MedStar Medical Group
Radiology, LLC
18101 Prince Philip Drive
Suite 5200
Olney, MD 20832
301-260-3301
Languages: German
Hospital Affiliations:
Washington Hospital Center
Gender: Male
Accepting New Patients: Yes
Age Requirements: 18 and older
Cultural Competency: No
ADA Accommodation: No

Robert A. Gallino, MD
Cardiology Associates LLC
18101 Prince Philip Drive
Suite 5200
Olney, MD 20832
301-570-7404
18101 Prince Philip Drive
Suite 4100
Olney, MD 20832
301-570-7404

3305 N Leisure World Blvd.
Silver Spring, MD 20906
301-570-7404
Board Status: Board Certified
Languages: French, Spanish
Hospital Affiliations: Luminis
Health Anne Arundel Medical
Center, Montgomery General
Hospital
Gender: Male
Accepting New Patients: Yes
Age Requirements: 18 and older
Cultural Competency: No
ADA Accommodation: No

All locations are wheelchair accessible, unless otherwise noted.

Montgomery County
Condado de Montgomery
continued/continuación

Stuart D. Gould, MD
Cardiology Associates LLC
12111 Darnestown Road
Suite A
Gaithersburg, MD 20878
301-570-7404

18101 Prince Philip Drive
Suite 5200
Olney, MD 20832
301-570-7404

18101 Prince Philip Drive
Suite 4100
Olney, MD 20832
301-570-7404

3305 N Leisure World Blvd.
Silver Spring, MD 20906
301-570-7404
Board Status: Board Certified
Languages: None
Hospital Affiliations:
Montgomery General Hospital
Gender: Male
Accepting New Patients: Yes
Age Requirements: 18 and older
Cultural Competency: No
ADA Accommodation: No

Estelle D. Jean, MD
Cardiology Associates LLC
18101 Prince Philip Drive
Suite 5200
Olney, MD 20832
301-570-7404

18101 Prince Philip Drive
Suite 4100
Olney, MD 20832
301-570-7404

3305 N Leisure World Blvd.
Silver Spring, MD 20906
301-570-7404
Languages: None
Hospital Affiliations:
Montgomery General Hospital
Gender: Female
Accepting New Patients: Yes
Age Requirements: 18 and older
Cultural Competency: No
ADA Accommodation: No

Gaurav Lakhanpal, MD
Center for Vein
Restoration MD LLC
11921 Rockville Pike
Suite 401
Rockville, MD 20852
855-830-8346
19735 Germantown Road
Suite 330
Germantown, MD 20874
855-830-8346
Board Status: Board Certified
Languages: None
Hospital Affiliations: Luminis
Health Doctors Community
Medical Center
Gender: Male
Accepting New Patients: Yes
Age Requirements: 18 and older
Cultural Competency: No
ADA Accommodation: No

Kenneth M. Lee, MD
Cardiology Associates LLC
18101 Prince Philip Drive
Suite 4100
Olney, MD 20832
301-570-7404

6410 Rockledge Drive
Suite 401
Bethesda, MD 20815
301-570-7404
Board Status: Board Certified
Languages: None
Hospital Affiliations: DHS
dba University of Maryland
Capital Region Medical Center,
Washington Hospital Center
Gender: Male
Accepting New Patients: Yes
Age Requirements: 18 and older
Cultural Competency: No
ADA Accommodation: No

Michael B. Lee, MD
Cardiology Associates LLC
18101 Prince Philip Drive
Suite 4100
Olney, MD 20832
301-570-7404
Board Status: Board Certified
Languages: Spanish
Hospital Affiliations:
Montgomery General Hospital
Gender: Male
Accepting New Patients: Yes
Age Requirements: 18 and older
Cultural Competency: No
ADA Accommodation: No

Iris I. Perez-Greene, NP
Cardiology Associates LLC
18101 Prince Philip Drive
Suite 5200
Olney, MD 20832
301-570-7404
18101 Prince Philip Drive
Suite 4100
Olney, MD 20832
301-570-7404
Languages: Spanish
Hospital Affiliations: Luminis
Health Anne Arundel Medical
Center
Gender: Female
Accepting New Patients: Yes
Age Requirements: 18 and older
Cultural Competency: No
ADA Accommodation: No

Oluseyi O. Princewill, MD
Cardiology Associates LLC
18101 Prince Philip Drive
Suite 5200
Olney, MD 20832
301-570-7404
18101 Prince Philip Drive
Suite 4100
Olney, MD 20832
301-570-7404
Board Status: Board Certified
Languages: None
Hospital Affiliations:
Montgomery General Hospital
Gender: Female
Accepting New Patients: Yes
Age Requirements: 18 and older
Cultural Competency: No
ADA Accommodation: No

Reed M. Shnider, MD
Cardiology Associates LLC
18101 Prince Philip Drive
Suite 5200
Olney, MD 20832
301-570-7404
18101 Prince Philip Drive
Suite 4100
Olney, MD 20832
301-570-7404
6410 Rockledge Drive
Suite 401
Bethesda, MD 20815
301-570-7404
Board Status: Board Certified
Languages: Hebrew
Hospital Affiliations:
Montgomery General Hospital
Gender: Male
Accepting New Patients: Yes
Age Requirements: 18 and older
Cultural Competency: No
ADA Accommodation: No

John F. Trujillo, MD
Cardiac Associates PC
15225 Shady Grove Road
Suite 201
Rockville, MD 20850
301-670-3000
Board Status: Not Certified
Languages: None
Gender: Male
Accepting New Patients: Yes
Age Requirements: 18 and older
Cultural Competency: No
ADA Accommodation: No

Richard I. Weinstein, MD
Adventist Physician
Services-ARHM
7600 Carroll Ave.
Takoma Park, MD 20912
301-315-7826

Cardiac Associates PC
15225 Shady Grove Road
Rockville, MD 20850
301-670-3000
18109 Prince Philip Drive
Suite 125
Olney, MD 20832
301-634-4800

Cardiology Associates LLC
18101 Prince Philip Drive
Suite 5200
Olney, MD 20832
301-570-7404

18101 Prince Philip Drive
Suite 4100
Olney, MD 20832
301-570-7404
Board Status: Board Certified
Languages: None
Hospital Affiliations: Adventist
HealthCare Shady Grove
Medical Center, Dimensions
Health Laurel Medical Center,
Holy Cross Germantown
Hospital, Holy Cross Hospital,
Montgomery General Hospital
Gender: Male
Accepting New Patients: Yes
Age Requirements: 18 and older
Cultural Competency: No
ADA Accommodation: No

Prince George's County
Condado de Prince George's

Srinivas Addala, MD
Heart Center of
Southern Maryland
9135 Piscataway Road
Suite 210
Clinton, MD 20735
801-932-5890
Board Status: Board Certified
Languages: None
Hospital Affiliations: Southern
Maryland Hospital
Gender: Male
Accepting New Patients: Yes
Age Requirements: 18 and older
Cultural Competency: No
ADA Accommodation: No

Bolanle A. Akinyele, MD
Cardiology Associates LLC
4175 N Hanson Court
Suite 100
Bowie, MD 20716
301-809-6880
Languages: None
Hospital Affiliations:
Washington Hospital Center
Gender: Female
Accepting New Patients: Yes
Age Requirements: 18 and older
Cultural Competency: No
ADA Accommodation: No

Malik A. Al-Omari, MD
MedStar Medical Group II LLC
7501 Surratts Road
Suite 304
Clinton, MD 20735
301-877-5677
Languages: None
Gender: Male
Accepting New Patients: Yes
Age Requirements: 18 and older
Cultural Competency: No
ADA Accommodation: No

Michelle Arey, PA
Cardiology Associates LLC
4175 N Hanson Court
Suite 100
Bowie, MD 20716
301-809-6880
Languages: None
Hospital Affiliations: Luminis
Health Anne Arundel Medical
Center
Gender: Female
Accepting New Patients: Yes
Age Requirements: 18 and older
Cultural Competency: No
ADA Accommodation: No

Participating specialists Especialistas participantes

Cardiology-Maryland Cardiología-Maryland

Prince George's County Condado de Prince George's continued/continuación

Orest B. Bartoszyk, MD
Cardiology Associates LLC
13950 Brandywine Road
Suite 100
Brandywine, MD 20613
301-782-2220
Board Status: Board Certified
Languages: None
Hospital Affiliations: Mary Washington Hospital
Gender: Male
Accepting New Patients: Yes
Age Requirements: 18 and older
Cultural Competency: No
ADA Accommodation: No

Valeriani R. Bead, MD
Cardiology Associates LLC
4175 N Hanson Court
Suite 100
Bowie, MD 20716
301-809-6880
Languages: None
Hospital Affiliations: Luminis Health Anne Arundel Medical Center
Gender: Male
Accepting New Patients: Yes
Age Requirements: 18 and older
Cultural Competency: No
ADA Accommodation: No

Cynthia J. Bither, NP
MedStar Medical Group II LLC
7501 Surratts Road
Suite 304
Clinton, MD 20735
301-877-5677
Languages: None
Hospital Affiliations: Washington Hospital Center
Gender: Female
Accepting New Patients: Yes
Age Requirements: 18 and older
Cultural Competency: No
ADA Accommodation: No

Brian C. Case, MD
WHC Physician Group LLC
7501 Surratts Road
Suite 306
Clinton, MD 20735
301-877-5677
Languages: None
Hospital Affiliations: Washington Hospital Center
Gender: Male
Accepting New Patients: Yes
Age Requirements: 18 and older
Cultural Competency: No
ADA Accommodation: No

Harjit K. Chahal, MD
Cardiology Associates LLC
4175 N Hanson Court
Suite 100
Bowie, MD 20716
301-809-6880
Languages: Hindi, Punjabi
Hospital Affiliations: Luminis Health Anne Arundel Medical Center, Washington Hospital Center
Gender: Female
Accepting New Patients: Yes
Age Requirements: 18 and older
Cultural Competency: No
ADA Accommodation: No

Terrance A. Collins, MD
Cardiology Associates LLC
13950 Brandywine Road
Suite 100
Brandywine, MD 20613
301-782-2220
Languages: None
Hospital Affiliations: Southern Maryland Hospital
Gender: Male
Accepting New Patients: Yes
Age Requirements: 18 and older
Cultural Competency: No
ADA Accommodation: No

Ruchi Desai, PA
Cardiology Associates LLC
13950 Brandywine Road
Suite 100
Brandywine, MD 20613
301-782-2220
Board Status: Board Certified
Languages: None
Hospital Affiliations: Southern Maryland Hospital
Gender: Female
Accepting New Patients: Yes
Age Requirements: 18 and older
Cultural Competency: No
ADA Accommodation: No

Louis K. Essandoh, MD
Cardiology Associates LLC
4175 N Hanson Court
Suite 100
Bowie, MD 20716
301-809-6880
Board Status: Board Certified
Languages: None
Hospital Affiliations: Luminis Health Anne Arundel Medical Center
Gender: Male
Accepting New Patients: Yes
Age Requirements: 18 and older
Cultural Competency: No
ADA Accommodation: No

Mark R. Hofmeyer, MD
MedStar Heart Institute LLC
7501 Surratts Road
Suite 304
Clinton, MD 20735
301-877-5677
Languages: German
Hospital Affiliations: Washington Hospital Center
Gender: Male
Accepting New Patients: Yes
Age Requirements: 18 and older
Cultural Competency: No
ADA Accommodation: No

Stephanie S. Jacobs, MD
Cardiology Associates LLC
4175 N Hanson Court
Suite 100
Bowie, MD 20716
301-809-6880
Board Status: Board Certified
Languages: None
Hospital Affiliations: Luminis Health Anne Arundel Medical Center
Gender: Female
Accepting New Patients: Yes
Age Requirements: 18 and older
Cultural Competency: No
ADA Accommodation: No

Natalie Karkhanis, PA
MedStar Medical Group II LLC
7501 Surratts Road
Suite 305
Clinton, MD 20735
301-877-7202
Languages: None
Gender: Female
Accepting New Patients: Yes
Age Requirements: 18 and older
Cultural Competency: No
ADA Accommodation: No

Gaurav Lakhanpal, MD
Center for Vein Restoration MD LLC
7300 Hanover Drive
Suite 303
Greenbelt, MD 20770
855-830-8346
Board Status: Board Certified
Languages: None
Hospital Affiliations: Luminis Health Doctors Community Medical Center
Gender: Male
Accepting New Patients: Yes
Age Requirements: 18 and older
Cultural Competency: No
ADA Accommodation: No

Conor F. Lundergan, MD
Cardiology Associates LLC
13950 Brandywine Road
Suite 100
Brandywine, MD 20613
301-782-2220
Languages: None
Hospital Affiliations: Adventist Rehabilitation Hospital, Johns Hopkins Hospital
Gender: Male
Accepting New Patients: Yes
Age Requirements: 18 and older
Cultural Competency: No
ADA Accommodation: No

Rahul Malik, MD
Cardiology Associates LLC
13950 Brandywine Road
Suite 100
Brandywine, MD 20613
301-782-2220
Languages: None
Hospital Affiliations: Southern Maryland Hospital
Gender: Male
Accepting New Patients: Yes
Age Requirements: 18 and older
Cultural Competency: No
ADA Accommodation: No

William C. Maxted, MD
Cardiology Associates LLC
4175 N Hanson Court
Suite 100
Bowie, MD 20716
301-809-6880
Languages: None
Hospital Affiliations: Luminis Health Anne Arundel Medical Center
Gender: Male
Accepting New Patients: Yes
Age Requirements: 18 and older
Cultural Competency: No
ADA Accommodation: No

Vivek Nag, MD
Heart Center of Southern Maryland
9135 Piscataway Road
Suite 210
Clinton, MD 20735
801-932-5890
Board Status: Board Certified
Languages: None
Hospital Affiliations: Southern Maryland Hospital, University of Maryland Charles Regional Medical Center
Gender: Male
Accepting New Patients: Yes
Age Requirements: 18 and older
Cultural Competency: No
ADA Accommodation: No

Tarana Nekzad, DO
Cardiology Associates LLC
13950 Brandywine Road
Suite 100
Brandywine, MD 20613
301-782-2220
Languages: Farsi
Hospital Affiliations: Southern Maryland Hospital
Gender: Female
Accepting New Patients: Yes
Age Requirements: 18 and older
Cultural Competency: No
ADA Accommodation: No

Wale J. Ojeyinka, NP
MedStar Medical Group II LLC
7501 Surratts Road
Suite 304
Clinton, MD 20735
301-877-5677
Board Status: Board Certified
Languages: None
Gender: Male
Accepting New Patients: Yes
Age Requirements: 18 and older
Cultural Competency: No
ADA Accommodation: No

Elizabeth A. Reineck, MD
Luminis Health Medical Group LLC
9135 Piscataway Road
Suite 210
Clinton, MD 20735
410-897-0822
Board Status: Board Certified
Languages: None
Hospital Affiliations: Luminis Health Anne Arundel Medical Center
Gender: Female
Accepting New Patients: Yes
Age Requirements: 18 and older
Cultural Competency: No
ADA Accommodation: No

Reginald L. Robinson, MD
Cardiology Associates LLC
4175 N Hanson Court
Suite 100
Bowie, MD 20716
301-809-6880
Board Status: Board Certified
Languages: Spanish
Hospital Affiliations: Washington Hospital Center
Gender: Male
Accepting New Patients: Yes
Age Requirements: 18 and older
Cultural Competency: No
ADA Accommodation: No

All locations are wheelchair accessible, unless otherwise noted.

Prince George's County
Condado de Prince George's
continued/continuación

Jerome Segal, MD
Luminis Health Medical Group LLC
9135 Piscataway Road Suite 210
Clinton, MD 20735
410-897-0822
Board Status: Board Certified
Languages: None
Hospital Affiliations: Luminis Health Anne Arundel Medical Center
Gender: Male
Accepting New Patients: Yes
Age Requirements: 18 and older
Cultural Competency: No
ADA Accommodation: No

Gopalakrishnan Srinivasan, MD
Heart Center of Southern Maryland
9135 Piscataway Road Suite 210
Clinton, MD 20735
801-932-5890
Board Status: Board Certified
Languages: None
Hospital Affiliations: Southern Maryland Hospital, University of Maryland Charles Regional Medical Center
Gender: Male
Accepting New Patients: Yes
Age Requirements: 18 and older
Cultural Competency: No
ADA Accommodation: No

William O. Suddath, MD
MedStar Heart Institute LLC
7501 Surratts Road Suite 304
Clinton, MD 20735
301-877-5680
MedStar Medical Group II LLC
7501 Surratts Road Suite 304
Clinton, MD 20735
301-877-5677
Board Status: Board Certified
Languages: French, Spanish
Hospital Affiliations: MGMC - Georgetown University Hospital, Southern Maryland Hospital, Washington Hospital Center
Gender: Male
Accepting New Patients: Yes
Age Requirements: 18 and older
Cultural Competency: No
ADA Accommodation: No

Allen J. Taylor, MD
MedStar Heart Institute LLC
7503 Surratts Road
Clinton, MD 20735
202-877-7000
Languages: None
Hospital Affiliations: Washington Hospital Center
Gender: Male
Accepting New Patients: Yes
Age Requirements: 18 and older
Cultural Competency: No
ADA Accommodation: No

Laura K. Topper, NP
MedStar Medical Group II LLC
7501 Surratts Road Suite 304
Clinton, MD 20735
301-877-5677
Languages: None
Hospital Affiliations: Southern Maryland Hospital
Gender: Female
Accepting New Patients: Yes
Age Requirements: 18 and older
Cultural Competency: No
ADA Accommodation: No

Jeffrey B. Trabb, MD
Cardiology Associates LLC
13950 Brandywine Road Suite 100
Brandywine, MD 20613
301-782-2220
Languages: None
Hospital Affiliations: CalvertHealth Medical Center, Johns Hopkins Hospital, Southern Maryland Hospital, Washington Hospital Center
Gender: Male
Accepting New Patients: Yes
Age Requirements: 18 and older
Cultural Competency: No
ADA Accommodation: No

Saint Mary's County
Condado de Saint Mary's

Orest B. Bartoszyk, MD
Cardiology Associates LLC
23507 Hollywood Road Suite 2
Leonardtown, MD 20650
240-434-4070
Languages: None
Board Status: Board Certified
Hospital Affiliations: Mary Washington Hospital
Gender: Male
Accepting New Patients: Yes
Age Requirements: 18 and older
Cultural Competency: No
ADA Accommodation: No

Terrance A. Collins, MD
Cardiology Associates LLC
23507 Hollywood Road Suite 2
Leonardtown, MD 20650
240-434-4070
Languages: None
Hospital Affiliations: Southern Maryland Hospital
Gender: Male
Accepting New Patients: Yes
Age Requirements: 18 and older
Cultural Competency: No
ADA Accommodation: No

Conor F. Lundergan, MD
Cardiology Associates LLC
23507 Hollywood Road Suite 2
Leonardtown, MD 20650
240-434-4070
Languages: None
Hospital Affiliations: Adventist Rehabilitation Hospital, Johns Hopkins Hospital
Gender: Male
Accepting New Patients: Yes
Age Requirements: 18 and older
Cultural Competency: No
ADA Accommodation: No

Rahul Malik, MD
Cardiology Associates LLC
23507 Hollywood Road Suite 2
Leonardtown, MD 20650
240-434-4070
Languages: None
Hospital Affiliations: Southern Maryland Hospital
Gender: Male
Accepting New Patients: Yes
Age Requirements: 18 and older
Cultural Competency: No
ADA Accommodation: No

Jeffrey B. Trabb, MD
Cardiology Associates LLC
23507 Hollywood Road Suite 2
Leonardtown, MD 20650
240-434-4070
Languages: None
Hospital Affiliations: CalvertHealth Medical Center, Johns Hopkins Hospital, Southern Maryland Hospital, Washington Hospital Center
Gender: Male
Accepting New Patients: Yes
Age Requirements: 18 and older
Cultural Competency: No
ADA Accommodation: No

CARDIOVASCULAR SURGERY
CIRUGÍA CARDIOVASCULAR

District of Columbia
Distrito de Columbia

Ammar S. Bafi, MD
MedStar Heart Institute LLC
110 Irving St. NW
MHVI-1st Floor North Addition
Washington, DC 20010
202-877-7464
Board Status: Board Certified
Languages: None
Hospital Affiliations: MGMC - Georgetown University Hospital, Washington Hospital Center
Gender: Male
Accepting New Patients: Yes
Age Requirements: All ages
Cultural Competency: No
ADA Accommodation: No

Jeffrey E. Cohen, MD
MedStar Heart Institute LLC
110 Irving St. NW
Suite NA1014-Station 11
Washington, DC 20010
202-877-7464
Languages: None
Hospital Affiliations: Washington Hospital Center
Gender: Male
Accepting New Patients: Yes
Age Requirements: All ages
Cultural Competency: No
ADA Accommodation: No

Abigail E. Davenport, NP
Washington Hospital Center Physicians Group
110 Irving St. NW
Room 4052 4 NW
Washington, DC 20010
202-877-8895
Board Status: Board Certified
Languages: None
Hospital Affiliations: Washington Hospital Center
Gender: Female
Accepting New Patients: Yes
Age Requirements: All ages
Cultural Competency: No
ADA Accommodation: No

Khanh T. Decareau, MD
WHC Physician Group LLC
110 Irving St. NW
Room 5A95
Washington, DC 20010
202-877-6247
Board Status: Board Certified
Languages: Vietnamese
Hospital Affiliations: Washington Hospital Center
Gender: Female
Accepting New Patients: Yes
Age Requirements: All ages
Cultural Competency: No
ADA Accommodation: No

Norma V. Flores, NP
Washington Hospital Center Physicians Group
106 Irving St. NW
Suite 2200 N
Washington, DC 20010
202-877-3266
Languages: Filipino
Hospital Affiliations: Washington Hospital Center
Gender: Female
Accepting New Patients: Yes
Age Requirements: All ages
Cultural Competency: No
ADA Accommodation: No

Syed W. Haider, MD
MedStar Heart Institute LLC
110 Irving St. NW
Suite 4B-1
Washington, DC 20010
202-877-7777
3800 Reservoir Road NW
5th Floor
Washington, DC 20007
202-444-5111
Languages: Hindi, Urdu
Hospital Affiliations: Washington Hospital Center
Gender: Male
Accepting New Patients: Yes
Age Requirements: All ages
Cultural Competency: No
ADA Accommodation: No

Maria Heyrana, NP
Washington Hospital Center Physicians Group
110 Irving St. NW
Room 4052 4 NW
Washington, DC 20010
202-877-8895
Board Status: Board Certified
Languages: None
Hospital Affiliations: Washington Hospital Center
Gender: Female
Accepting New Patients: Yes
Age Requirements: All ages
Cultural Competency: No
ADA Accommodation: No

District of Columbia
Distrito de Columbia
continued/continuación

Yuji Kawano, MD
MedStar Heart Institute LLC
110 Irving St. NW
Suite 1A-50
Washington, DC 20010
202-877-4698
Languages: Japanese
Hospital Affiliations:
Washington Hospital Center
Gender: Male
Accepting New Patients: Yes
Age Requirements: All ages
Cultural Competency: No
ADA Accommodation: No

Steven J. Lahti, MD
MedStar Heart Institute LLC
110 Irving St. NW
Suite 4B-1
Washington, DC 20010
202-877-5975
Languages: None
Hospital Affiliations:
Washington Hospital Center
Gender: Male
Accepting New Patients: Yes
Age Requirements: All ages
Cultural Competency: No
ADA Accommodation: No

Lidia E. Marino, NP
Washington Hospital Center
Physicians Group
106 Irving St. NW
POB N Suite 2200
Washington, DC 20010
202-877-7464
Languages: None
Hospital Affiliations:
Washington Hospital Center
Gender: Female
Accepting New Patients: Yes
Age Requirements: All ages
Cultural Competency: No
ADA Accommodation: No

Danielle M. McCamey, NP
Washington Hospital Center
Physicians Group
110 Irving St. NW
Dept of Med Heart Failure
Washington, DC 20010
202-877-0333
Languages: None
Hospital Affiliations:
Washington Hospital Center
Gender: Female
Accepting New Patients: Yes
Age Requirements: All ages
Cultural Competency: No
ADA Accommodation: No

Susan T. Oyola, NP
Washington Hospital Center
Physicians Group
110 Irving St. NW
Suite NA1014
Washington, DC 20010
202-877-7464
Board Status: Board Certified
Languages: None
Hospital Affiliations:
Washington Hospital Center
Gender: Female
Accepting New Patients: Yes
Age Requirements: All ages
Cultural Competency: No
ADA Accommodation: No

Alexandra K. Rippe, NP
Children's Hospital
111 Michigan Ave. NW
Washington, DC 20010
888-884-2327
Languages: None
Hospital Affiliations: Children's
National Medical Center
Gender: Female
Accepting New Patients: Yes
Age Requirements: All ages
Cultural Competency: No
ADA Accommodation: No

Elizabeth C. Sullivan, NP
Washington Hospital Center
Physicians Group
110 Irving St. NW
Room 4052 4 NW
Washington, DC 20010
202-877-8895
Board Status: Board Certified
Languages: None
Hospital Affiliations:
Washington Hospital Center
Gender: Female
Accepting New Patients: Yes
Age Requirements: All ages
Cultural Competency: No
ADA Accommodation: No

Maryland

Anne Arundel County
Condado de Anne Arundel

Stephen M. Cattaneo II, MD
Luminis Health Medical
Group LLC
1106 Annapolis Road
Suite 210
Odenton, MD 21113
443-481-3300
2001 Medical Parkway
Annapolis, MD 21401
443-481-1000
2003 Medical Parkway
Suite 301
Annapolis, MD 21401
443-481-3717
Board Status: Board Certified
Languages: None
Hospital Affiliations: Johns
Hopkins Bayview Medical
Center, Johns Hopkins
Hospital, Luminis Health Anne
Arundel Medical Center
Gender: Male
Accepting New Patients: Yes
Age Requirements: All ages
Cultural Competency: No
ADA Accommodation: No

Robert T. Fried, MD
Center for Vein
Restoration MD LLC
108 Forbes St.
Annapolis, MD 21401
855-830-8346
1600 Crain Highway S
Suite 408
Glen Burnie, MD 21061
855-830-8346
888 Bestgate Road
Suite 300
Annapolis, MD 21401
855-830-8346
Board Status: Board Certified
Languages: None
Gender: Male
Accepting New Patients: Yes
Age Requirements: All ages
Cultural Competency: No
ADA Accommodation: No

Boaz D. Rosen, MD
Luminis Health Medical
Group LLC
2000 Medical Parkway
Suite 510
Annapolis, MD 21401
410-897-0822
888 Bestgate Road
Suite 208
Annapolis, MD 21401
410-897-0822
Board Status: Board Certified
Languages: None
Hospital Affiliations: Luminis
Health Anne Arundel Medical
Center
Gender: Male
Accepting New Patients: Yes
Age Requirements: All ages
Cultural Competency: No
ADA Accommodation: No

Baltimore City
Ciudad de Baltimore

Robert T. Fried, MD
Center for Vein
Restoration MD LLC
1001 Pine Heights Ave.
Suite 303
Baltimore, MD 21229
855-830-8346
Board Status: Board Certified
Languages: None
Gender: Male
Accepting New Patients: Yes
Age Requirements: All ages
Cultural Competency: No
ADA Accommodation: No

Patrick M. Mahon, NP
Sinai Hospital
2401 W Belvedere Ave.
Baltimore, MD 21215
410-601-0900
Languages: None
Hospital Affiliations: Sinai
Hospital
Gender: Male
Accepting New Patients: Yes
Age Requirements: All ages
Cultural Competency: No
ADA Accommodation: No

Leiming A. Wang, PA
Sinai Hospital
2435 W Belvedere Ave.
Suite 35
Baltimore, MD 21215
410-601-0900
Board Status: Board Certified
Languages: Chinese
Hospital Affiliations: Sinai
Hospital
Gender: Male
Accepting New Patients: Yes
Age Requirements: All ages
Cultural Competency: No
ADA Accommodation: No

Baltimore County
Condado de Baltimore

Robert T. Fried, MD
Center for Vein
Restoration MD LLC
1205 York Road
Suite 34
Lutherville, MD 21093
855-830-8346
20 Crossroads Drive
Suite 212
Owings Mills, MD 21117
855-830-8346
901 Dulaney Valley
Suite 902
Towson, MD 21204
855-830-8346
9110 Philadelphia Ave.
Suite 306
Rosedale, MD 21237
855-830-8346
Board Status: Board Certified
Languages: None
Gender: Male
Accepting New Patients: Yes
Age Requirements: All ages
Cultural Competency: No
ADA Accommodation: No

Calvert County
Condado de Calvert

Robert T. Fried, MD
Center for Vein
Restoration MD LLC
301 Steeple Chase Drive
Suite 401
Prince Frederick, MD 20678
855-830-8346
Board Status: Board Certified
Languages: None
Gender: Male
Accepting New Patients: Yes
Age Requirements: All ages
Cultural Competency: No
ADA Accommodation: No

Harford County
Condado de Harford

Robert T. Fried, MD
Center for Vein
Restoration MD LLC
620 W MacPhail Road
Suite 104
Bel Air, MD 21014
855-830-8346
Board Status: Board Certified
Languages: None
Gender: Male
Accepting New Patients: Yes
Age Requirements: All ages
Cultural Competency: No
ADA Accommodation: No

All locations are wheelchair accessible, unless otherwise noted.

Howard County
Condado de Howard

Robert T. Fried, MD
Center for Vein Restoration MD LLC
11055 Little Patuxent Parkway
Suite 209
Columbia, MD 21044
855-830-8346

8860 Columbia 100 Parkway
Suite 400
Columbia, MD 21045
855-830-8346

Board Status: Board Certified
Languages: None
Gender: Male

Accepting New Patients: Yes
Age Requirements: All ages
Cultural Competency: No
ADA Accommodation: No

Montgomery County
Condado de Montgomery

Robert T. Fried, MD
Center for Vein Restoration MD LLC
11921 Rockville Pike
Suite 401
Rockville, MD 20852
855-830-8346

19735 Germantown Road
Suite 330
Germantown, MD 20874
855-830-8346

831 University Blvd. E
Suite 25
Silver Spring, MD 20903
855-830-8346
Board Status: Board Certified
Languages: None
Gender: Male

Accepting New Patients: Yes
Age Requirements: All ages
Cultural Competency: No
ADA Accommodation: No

Prince George's County
Condado de Prince George's

Robert T. Fried, MD
Center for Vein Restoration MD LLC
7300 Hanover Drive
Suite 303
Greenbelt, MD 20770
855-830-8346

Board Status: Board Certified
Languages: None
Gender: Male
Accepting New Patients: Yes
Age Requirements: All ages
Cultural Competency: No
ADA Accommodation: No

Boaz D. Rosen, MD
Luminis Health Medical Group LLC

9135 Piscataway Road
Suite 210
Clinton, MD 20735
410-897-0822

Board Status: Board Certified
Languages: None
Hospital Affiliations: Luminis Health Anne Arundel Medical Center

Gender: Male
Accepting New Patients: Yes
Age Requirements: All ages
Cultural Competency: No
ADA Accommodation: No

CHIROPRACTIC SERVICES
SERVICIOS QUIROPRÁCTICOS

Maryland

Anne Arundel County
Condado de Anne Arundel

Yizhak Bushwick, DC
Stutman Chiropractic PC
3450 Laurel Fort Meade Road
Suite 100
Laurel, MD 20724
240-436-2225

Languages: American Sign Language, Spanish
Gender: Male
Accepting New Patients: Yes
Age Requirements: 18 and older
Cultural Competency: No
ADA Accommodation: No

Baltimore City
Ciudad de Baltimore

Yizhak Bushwick, DC
Stutman Chiropractic PC
2311 Rogene Drive
Baltimore, MD 21209
410-522-7746
Languages: American Sign Language, Spanish
Gender: Male
Accepting New Patients: Yes
Age Requirements: 18 and older
Cultural Competency: No
ADA Accommodation: No

Baltimore County
Condado de Baltimore

Yizhak Bushwick, DC
Stutman Chiropractic PC
1736 Eastern Ave.
Baltimore, MD 21236
410-522-7746
Languages: American Sign Language, Spanish
Gender: Male
Accepting New Patients: Yes
Age Requirements: 18 and older
Cultural Competency: No
ADA Accommodation: No

Montgomery County
Condado de Montgomery

Yizhak Bushwick, DC
Stutman Chiropractic PC
7505 New Hampshire Ave.
Suite 209
Takoma Park, MD 20912
301-431-2225
Languages: American Sign Language, Spanish
Gender: Male
Accepting New Patients: Yes
Age Requirements: 18 and older
Cultural Competency: No
ADA Accommodation: No

CHRONIC PAIN MANAGEMENT
MANEJO DEL DOLOR CRÓNICO

District of Columbia
Distrito de Columbia

Kathleen Fink, MD
MedStar Medical Group II LLC
110 Irving St. NW
Washington, DC 20010
202-877-1621
Board Status: Board Certified
Languages: None
Gender: Female
Accepting New Patients: Yes
Age Requirements: 18 and older
Cultural Competency: No
ADA Accommodation: No

Maryland

Baltimore City
Ciudad de Baltimore

Sally Bitzer, MD
Mt. Washington Pediatric Hospital
1708 W Rogers Ave.
Baltimore, MD 21209
410-578-8600
1708 W Rogers Ave.
Baltimore, MD 21209
410-367-2222
Board Status: Board Certified
Languages: German
Hospital Affiliations: Johns Hopkins Hospital
Gender: Female
Accepting New Patients: Yes
Age Requirements: 18 and older
Cultural Competency: No
ADA Accommodation: No

Sundaram K. Chettiar, MD
St. Agnes Healthcare, Inc
3449 Wilkens Ave.
Suite 300
Baltimore, MD 21229
667-234-2922
Board Status: Board Certified
Languages: None
Hospital Affiliations: St. Agnes Hospital
Gender: Male
Accepting New Patients: Yes
Age Requirements: 18 and older
Cultural Competency: No
ADA Accommodation: No

COLON & RECTAL SURGERY
CIRUGÍA RECTAL Y DE COLON

District of Columbia
Distrito de Columbia

Jennifer M. Ayscue, MD
MedStar Medical Group II LLC
106 Irving St. NW
Suite 2100
Washington, DC 20010
202-877-3300
106 Irving St. NW
Suite 2100
Washington, DC 20010
202-877-8484

1133 21st St. NW
Suite 601
Washington, DC 20036
202-416-2000
Board Status: Board Certified
Languages: None
Hospital Affiliations: MGMC - Georgetown University Hospital
Gender: Female
Accepting New Patients: Yes
Age Requirements: All ages
Cultural Competency: No
ADA Accommodation: No

Brian L. Bello, MD
MedStar Medical Group II LLC
106 Irving St. NW
Suite 2100
Washington, DC 20010
202-877-8484
1133 21st St. NW
Bldg 2, 10th Floor
Washington, DC 20036
202-295-0560
Board Status: Board Certified
Languages: None
Hospital Affiliations: Sinai Hospital
Gender: Male
Accepting New Patients: Yes
Age Requirements: All ages
Cultural Competency: No
ADA Accommodation: No

Participating specialists
Especialistas participantes

Dermatology-District of Columbia
Dermatología-Distrito de Columbia

District of Columbia
Distrito de Columbia
continued/continuación

Sara E. Berkey, MD
MedStar Medical Group II LLC
106 Irving St. NW
Suite 2100
Washington, DC 20010
202-877-8484

1133 21st T NW
Bldg 2 10th Floor
Washington, DC 20036
202-877-8484
Languages: None
Hospital Affiliations:
Washington Hospital Center
Gender: Female
Accepting New Patients: Yes
Age Requirements: All ages
Cultural Competency: No
ADA Accommodation: No

Zhifei Sun, MD
MedStar Medical Group II LLC
3800 Reservoir Road NW
PHC 4th Floor
Washington, DC 20007
202-295-0560
Languages: None
Hospital Affiliations: MGMC
- Georgetown University
Hospital
Gender: Male
Accepting New Patients: Yes
Age Requirements: All ages
Cultural Competency: No
ADA Accommodation: No

Maryland

Baltimore City
Ciudad de Baltimore

Irina Bernescu, MD
St. Agnes Healthcare, Inc
3407 Wilkens Ave.
Suite 410
Baltimore, MD 21229
443-574-8500
Board Status: Board Certified
Languages: None
Hospital Affiliations: St. Agnes
Hospital
Gender: Female
Accepting New Patients: Yes
Age Requirements: All ages
Cultural Competency: No
ADA Accommodation: No

Baltimore County
Condado de Baltimore

Joseph D. Dirocco, MD
Greater Baltimore
Medical Center
11605 Crossroads Circle
Suite G
Middle River, MD 21220
410-344-0003

215 Schilling Circle
Suite 110
Hunt Valley, MD 21031
410-657-8008
6565 N Charles St.
Suite 501
Baltimore, MD 21204
443-849-3130
Languages: None
Hospital Affiliations: Greater
Baltimore Medical Center
Gender: Male
Accepting New Patients: Yes
Age Requirements: All ages
Cultural Competency: No
ADA Accommodation: No

Nina E. Ferraris, MD
Greater Baltimore
Medical Center
215 Schilling Circle
Suite 110
Hunt Valley, MD 21031
410-657-8008

6565 N Charles St.
Suite 501
Baltimore, MD 21204
443-849-3130
6565 N Charles St.
Suite 512
Baltimore, MD 21204
443-849-3400

Board Status: Board Certified
Languages: None
Hospital Affiliations: Greater
Baltimore Medical Center
Gender: Female
Accepting New Patients: Yes
Age Requirements: All ages
Cultural Competency: No
ADA Accommodation: No

Andrea Greetham, NP
MedStar Medical Group II LLC
9103 Franklin Square Drive
Suite 2300
Baltimore, MD 21237
443-777-7911
Languages: None
Gender: Female
Accepting New Patients: Yes
Age Requirements: All ages
Cultural Competency: No
ADA Accommodation: No

Harford County
Condado de Harford

Joseph D. Dirocco, MD
Greater Baltimore
Medical Center
208 Plumtree Road
Suite 110
Bel Air, MD 21015
410-569-5642

501 S Union Ave.
Suite A
Havre De Grace, MD 21078
443-843-5000
Languages: None
Hospital Affiliations: Greater
Baltimore Medical Center
Gender: Male
Accepting New Patients: Yes
Age Requirements: All ages
Cultural Competency: No
ADA Accommodation: No

Nina E. Ferraris, MD
Greater Baltimore
Medical Center
208 Plumtree Road
Suite G
Bel Air, MD 21015
410-569-5642
Board Status: Board Certified
Languages: None
Hospital Affiliations: Greater
Baltimore Medical Center
Gender: Female
Accepting New Patients: Yes
Age Requirements: All ages
Cultural Competency: No
ADA Accommodation: No

Howard County
Condado de Howard

Irina Bernescu, MD
St. Agnes Healthcare, Inc
10710 Charter Drive
Suite 230
Columbia, MD 21044
443-574-8500
Board Status: Board Certified
Languages: None
Hospital Affiliations: St. Agnes
Hospital
Gender: Female
Accepting New Patients: Yes
Age Requirements: All ages
Cultural Competency: No
ADA Accommodation: No

Montgomery County
Condado de Montgomery

Brian L. Bello, MD
MedStar Medical Group II LLC
18109 Prince Philip Drive
Suite B100
Olney, MD 20832
301-774-8962

Board Status: Board Certified
Languages: None
Hospital Affiliations: Sinai
Hospital
Gender: Male
Accepting New Patients: Yes
Age Requirements: All ages
Cultural Competency: No
ADA Accommodation: No

Bradley H. Bennett, MD
Metro Colon and Rectal
Surgery PC
19529 Doctors Drive
Germantown, MD 20874
240-702-0122

4701 Randolph Road
Suite 203
Rockville, MD 20852
301-681-6437
Board Status: Board Certified
Languages: None
Hospital Affiliations: Adventist
HealthCare Shady Grove
Medical Center, Holy Cross
Germantown Hospital, Holy
Cross Hospital, Suburban
Hospital
Gender: Male
Accepting New Patients: Yes
Age Requirements: All ages
Cultural Competency: No
ADA Accommodation: No

Rami R. Makhoul, MD
Metro Colon and Rectal
Surgery PC
19529 Doctors Drive
Germantown, MD 20874
240-702-0122

4701 Randolph Road
Suite 203
Rockville, MD 20852
301-681-6437
Board Status: Board Certified
Languages: French
Hospital Affiliations: Adventist
HealthCare Shady Grove
Medical Center, Holy Cross
Germantown Hospital, Holy
Cross Hospital, Suburban
Hospital
Gender: Male
Accepting New Patients: Yes
Age Requirements: All ages
Cultural Competency: No
ADA Accommodation: No

Vivek A. Patil, MD
Maryland Oncology
Hematology PA
6420 Rockledge Drive
Suite 4200
Bethesda, MD 20817
301-929-0765
9905 Medical Center Drive
Suite 200
Rockville, MD 20850
301-964-2212
Board Status: Board Certified
Languages: None
Hospital Affiliations: Adventist
HealthCare Shady Grove
Medical Center, Holy Cross
Germantown Hospital,
Suburban Hospital
Gender: Male
Accepting New Patients: Yes
Age Requirements: All ages
Cultural Competency: No
ADA Accommodation: No

Prince George's County
Condado de Prince George's

Andrea Greetham, NP
MedStar Medical Group II LLC
7501 Surratts Road
Suite 305
Clinton, MD 20735
301-877-7202
Languages: None
Gender: Female
Accepting New Patients: Yes
Age Requirements: All ages
Cultural Competency: No
ADA Accommodation: No

DERMATOLOGY
DERMATOLOGÍA

District of Columbia
Distrito de Columbia

Michael A. Cardis, MD
WHC Physician Group LLC
106 Irving St. NW
POB 4105
Washington, DC 20010
202-877-6733
Board Status: Board Certified
Languages: None
Hospital Affiliations:
Washington Hospital Center
Gender: Male
Accepting New Patients: Yes
Age Requirements: All ages
Cultural Competency: No
ADA Accommodation: No

All locations are wheelchair accessible, unless otherwise noted.

District of Columbia
Distrito de Columbia
continued/continuación

Christine A. Dewitt, MD
WHC Physician Group LLC
106 Irving St. NW
POB 4105
Washington, DC 20010
301-951-2400
Languages: None
Gender: Female
Accepting New Patients: Yes
Age Requirements: All ages
Cultural Competency: No
ADA Accommodation: No

Yolanda C. Holmes, MD
Yolanda Holmes, MD PC
1140 Connecticut Ave. NW
Suite 675
Washington, DC 20036
202-737-6800
Board Status: Board Certified
Languages: None
Hospital Affiliations:
Washington Hospital Center
Gender: Female
Accepting New Patients: Yes
Age Requirements: All ages
Cultural Competency: No
ADA Accommodation: No

Allison R. Larson, MD
WHC Physician Group LLC
102 Irving St. NW
Washington, DC 20010
202-877-0333
110 Irving St. NW
Room 1A-50B
Washington, DC 20010
301-951-2400
1133 21st St. NW
5th Floor
Washington, DC 20036
301-951-2400
Board Status: Board Certified
Languages: None
Hospital Affiliations:
Washington Hospital Center
Gender: Female
Accepting New Patients: Yes
Age Requirements: All ages
Cultural Competency: No
ADA Accommodation: No

Lynn McKinley-Grant, MD
Dermatology Associates PC
106 Irving St. NW
South Tower 313
Washington, DC 20010
301-384-8839
110 Irving St. NW
Room 2149
Washington, DC 20010
202-877-2551
110 Irving St. NW
Suite 2B44
Washington, DC 20010
202-877-6227
Board Status: Board Certified
Languages: French, Spanish
Hospital Affiliations:
Washington Hospital Center
Gender: Female
Accepting New Patients: Yes
Age Requirements: All ages
Cultural Competency: No
ADA Accommodation: No

Helena B. Pasieka, MD
WHC Physician Group LLC
106 Irving St. NW
POB 4105
Washington, DC 20010
301-951-2400
110 Irving St. NW
Room 1A-50A
Washington, DC 20010
202-877-2835
Board Status: Board Certified
Languages: None
Hospital Affiliations:
Washington Hospital Center
Gender: Female
Accepting New Patients: Yes
Age Requirements: All ages
Cultural Competency: No
ADA Accommodation: No

Todd E. Perkins, MD
Edward H. Stolar, MD PC
1712 Eye St. NW
Suite 712
Washington, DC 20006
202-659-2223
Board Status: Board Certified
Languages: None
Hospital Affiliations:
Washington Hospital Center
Gender: Male
Accepting New Patients: Yes
Age Requirements: All ages
Cultural Competency: No
ADA Accommodation: No

Edward H. Stolar, MD
Edward H. Stolar, MD PC
1712 Eye St. NW
Suite 712
Washington, DC 20006
202-659-2223
Board Status: Board Certified
Languages: None
Gender: Male
Accepting New Patients: Yes
Age Requirements: All ages
Cultural Competency: No
ADA Accommodation: No

Maryland

Anne Arundel County
Condado de Anne Arundel

Lisa L. Anderson, MD
Anne Arundel
Dermatology PA
600 Ridgely Ave.
Suite 120
Annapolis, MD 21401
410-224-7795
Board Status: Board Certified
Languages: None
Gender: Female
Accepting New Patients: Yes
Age Requirements: All ages
Cultural Competency: No
ADA Accommodation: No

Kaitlyn M. Ayerle, PA
Anne Arundel
Dermatology PA
2002 Medical Parkway
Suite 630
Annapolis, MD 21401
410-224-2260
Board Status: Board Certified
Languages: None
Gender: Female
Accepting New Patients: Yes
Age Requirements: All ages
Cultural Competency: No
ADA Accommodation: No

Amanda Bender, PA
Anne Arundel
Dermatology PA
7671 Quarterfield Road
Suite 200
Glen Burnie, MD 21061
443-351-3376
Board Status: Board Certified
Languages: None
Gender: Female
Accepting New Patients: Yes
Age Requirements: All ages
Cultural Competency: No
ADA Accommodation: No

Janet C. Benton, NP
Anne Arundel
Dermatology PA
600 Ridgely Ave.
Suite 120
Annapolis, MD 21401
410-224-7795
Board Status: Board Certified
Languages: None
Gender: Female
Accepting New Patients: Yes
Age Requirements: All ages
Cultural Competency: No
ADA Accommodation: No

Vicky Boedigheimer, PA
Anne Arundel
Dermatology PA
600 Ridgely Ave.
Suite 120
Annapolis, MD 21401
410-224-7795
Board Status: Board Certified
Languages: None
Gender: Female
Accepting New Patients: Yes
Age Requirements: All ages
Cultural Competency: No
ADA Accommodation: No

Mercy A. Brown, NP
Anne Arundel
Dermatology PA
7671 Quarterfield Road
Suite 200B
Glen Burnie, MD 21061
443-351-3376
Board Status: Board Certified
Languages: None
Gender: Female
Accepting New Patients: Yes
Age Requirements: All ages
Cultural Competency: No
ADA Accommodation: No

Rosena Y. Cheng, NP
Anne Arundel
Dermatology PA
2002 Medical Parkway
Suite 630
Annapolis, MD 21401
410-224-2260
Board Status: Board Certified
Languages: Chinese
Gender: Female
Accepting New Patients: Yes
Age Requirements: All ages
Cultural Competency: No
ADA Accommodation: No

Marianne E. Dawn, MD
Anne Arundel
Dermatology PA
7671 Quarterfield Road
Suite 200
Glen Burnie, MD 21061
443-351-3376
Board Status: Board Certified
Languages: None
Gender: Female
Accepting New Patients: Yes
Age Requirements: All ages
Cultural Competency: No
ADA Accommodation: No

Christopher Dolan, MD
Anne Arundel
Dermatology PA
703 Giddings Ave.
Suite M
Annapolis, MD 21401
410-263-5439
Board Status: Board Certified
Languages: None
Gender: Male
Accepting New Patients: Yes
Age Requirements: All ages
Cultural Competency: No
ADA Accommodation: No

Kimberly Duckett, PA
Anne Arundel
Dermatology PA
7671 Quarterfield Road
Suite 200
Glen Burnie, MD 21061
443-351-3376
Board Status: Board Certified
Languages: None
Gender: Female
Accepting New Patients: Yes
Age Requirements: All ages
Cultural Competency: No
ADA Accommodation: No

Mary F. Farley, MD
Anne Arundel
Dermatology PA
703 Giddings Ave.
Suite M
Annapolis, MD 21401
410-263-5439
Board Status: Board Certified
Languages: None
Gender: Female
Accepting New Patients: Yes
Age Requirements: All ages
Cultural Competency: No
ADA Accommodation: No

Anne Arundel County
Condado de Anne Arundel
continued/continuación

Jennifer L. Gamber, MD

Anne Arundel
Dermatology PA
600 Ridgely Ave.
Suite 120
Annapolis, MD 21401
410-224-7795
Board Status: Board Certified
Languages: None
Gender: Female
Accepting New Patients: Yes
Age Requirements: All ages
Cultural Competency: No
ADA Accommodation: No

Marjorie B. Gwynn, MD

Anne Arundel
Dermatology PA
7671 Quarterfield Road
Suite 200
Glen Burnie, MD 21061
443-351-3376
Board Status: Board Certified
Languages: None
Gender: Female
Accepting New Patients: Yes
Age Requirements: All ages
Cultural Competency: No
ADA Accommodation: No

Allan C. Harrington, MD

Anne Arundel
Dermatology PA
703 Giddings Ave.
Suite M
Annapolis, MD 21401
410-263-5439
Board Status: Board Certified
Languages: None
Gender: Male
Accepting New Patients: Yes
Age Requirements: All ages
Cultural Competency: No
ADA Accommodation: No

Alice He, MD

Anne Arundel
Dermatology PA
2002 Medical Parkway
Suite 630
Annapolis, MD 21401
410-224-2260
Board Status: Not Certified
Languages: None
Gender: Female
Accepting New Patients: Yes
Age Requirements: All ages
Cultural Competency: No
ADA Accommodation: No

Amy A. Hoffman, PA

Anne Arundel
Dermatology PA
600 Ridgely Ave.
Suite 120
Annapolis, MD 21401
410-224-7795
Board Status: Board Certified
Languages: None
Gender: Female
Accepting New Patients: Yes
Age Requirements: All ages
Cultural Competency: No
ADA Accommodation: No

Sammy S. Kang, MD

Anne Arundel
Dermatology PA
7671 Quarterfield Road
Suite 200
Glen Burnie, MD 21061
443-351-3376
Board Status: Board Certified
Languages: None
Gender: Male
Accepting New Patients: Yes
Age Requirements: All ages
Cultural Competency: No
ADA Accommodation: No

Emma L. Lanuti, MD

Anne Arundel
Dermatology PA
2002 Medical Parkway
Suite 630
Annapolis, MD 21401
410-224-2260
600 Ridgely Ave.
Suite 120
Annapolis, MD 21401
410-224-7795
Board Status: Board Certified
Languages: None
Hospital Affiliations: Luminis
Health Anne Arundel Medical
Center
Gender: Female
Accepting New Patients: Yes
Age Requirements: All ages
Cultural Competency: No
ADA Accommodation: No

Rosemarie H. Liu, MD

Metro Mohs Surgery
Center LLC
2200 Defense Highway
Suite 201
Crofton, MD 21114
703-705-7505
Board Status: Board Certified
Languages: German, Mandarin
Gender: Female
Accepting New Patients: Yes
Age Requirements: All ages
Cultural Competency: No
ADA Accommodation: No

Cheryl L. Lonergan, MD

Anne Arundel
Dermatology PA
7671 Quarterfield Road
Suite 200
Glen Burnie, MD 21061
443-351-3376
Board Status: Board Certified
Languages: None
Gender: Female
Accepting New Patients: Yes
Age Requirements: All ages
Cultural Competency: No
ADA Accommodation: No

Kelly L. McGuigan, MD

Anne Arundel
Dermatology PA
101 Ridgely Ave.
Suite 10
Annapolis, MD 21401
410-280-0963
Board Status: Board Certified
Languages: None
Hospital Affiliations: Luminis
Health Anne Arundel Medical
Center
Gender: Female
Accepting New Patients: Yes
Age Requirements: All ages
Cultural Competency: No
ADA Accommodation: No

Jean M. Moresi, MD

Anne Arundel
Dermatology PA
810 Landmark Drive
Suite 116
Glen Burnie, MD 21061
410-766-0111
Board Status: Board Certified
Languages: None
Gender: Female
Accepting New Patients: Yes
Age Requirements: All ages
Cultural Competency: No
ADA Accommodation: No

Peter H. Niebyl, MD

Anne Arundel
Dermatology PA
7671 Quarterfield Road
Suite 200-A
Glen Burnie, MD 21061
443-351-3376
Board Status: Board Certified
Languages: None
Gender: Male
Accepting New Patients: Yes
Age Requirements: All ages
Cultural Competency: No
ADA Accommodation: No

Angela R. Peterman, MD

Anne Arundel
Dermatology PA
600 Ridgely Ave.
Annapolis, MD 21401
410-224-7795
600 Ridgely Ave.
Suite 120
Annapolis, MD 21401
410-224-7795
600 Ridgely Ave.
Suite 123
Annapolis, MD 21401
410-224-7795
Board Status: Board Certified
Languages: None
Hospital Affiliations: Luminis
Health Anne Arundel Medical
Center
Gender: Female
Accepting New Patients: Yes
Age Requirements: All ages
Cultural Competency: No
ADA Accommodation: No

Richard G. Pfau, MD

Anne Arundel
Dermatology PA
810 Landmark Drive
Suite 116
Glen Burnie, MD 21061
410-766-0111
Board Status: Board Certified
Languages: None
Hospital Affiliations: Baltimore
Washington Medical Center
Gender: Male
Accepting New Patients: Yes
Age Requirements: All ages
Cultural Competency: No
ADA Accommodation: No

Rachel Quinn, NP

Anne Arundel
Dermatology PA
2002 Medical Parkway
Suite 630
Annapolis, MD 21401
410-224-2260
600 Ridgely Ave.
Suite 120
Annapolis, MD 21401
410-224-7795
Board Status: Board Certified
Languages: None
Gender: Female
Accepting New Patients: Yes
Age Requirements: All ages
Cultural Competency: No
ADA Accommodation: No

Reid Raleigh, PA

Anne Arundel
Dermatology PA
2002 Medical Parkway
Suite 630
Annapolis, MD 21401
410-224-2260
Board Status: Board Certified
Languages: None
Gender: Male
Accepting New Patients: Yes
Age Requirements: All ages
Cultural Competency: No
ADA Accommodation: No

Lisa Renfro, MD

Anne Arundel
Dermatology PA
2002 Medical Parkway
Suite 630
Annapolis, MD 21401
410-224-2260
Board Status: Board Certified
Languages: None
Hospital Affiliations: Luminis
Health Anne Arundel Medical
Center
Gender: Female
Accepting New Patients: Yes
Age Requirements: All ages
Cultural Competency: No
ADA Accommodation: No

Justin T. Roscoe, MD

Anne Arundel
Dermatology PA
600 Ridgely Ave.
Suite 120
Annapolis, MD 21401
410-224-7795
600 Ridgely Ave.
Suite 123
Annapolis, MD 21401
410-224-7795
703 Giddings Ave.
Suite M
Annapolis, MD 21401
410-263-5439
Board Status: Board Certified
Languages: Portuguese
Gender: Male
Accepting New Patients: Yes
Age Requirements: All ages
Cultural Competency: No
ADA Accommodation: No

Anne Arundel County
Condado de Anne Arundel
continued/continuación

Lesley A. Sutherland, MD
Anne Arundel Dermatology PA
600 Ridgely Ave.
Suite 120
Annapolis, MD 21401
410-224-7795

600 Ridgely Ave.
Suite 123
Annapolis, MD 21401
410-224-7795
Board Status: Board Certified
Languages: None
Gender: Female
Accepting New Patients: Yes
Age Requirements: All ages
Cultural Competency: No
ADA Accommodation: No

Charles B. Toner, MD
Metro Mohs Surgery Center LLC
2200 Defense Highway
Suite 201
Crofton, MD 21114
703-705-7505
Board Status: Board Certified
Languages: French
Hospital Affiliations: Virginia Hospital Center
Gender: Male
Accepting New Patients: Yes
Age Requirements: All ages
Cultural Competency: No
ADA Accommodation: No

Chikoti M. Wheat, MD
Anne Arundel Dermatology PA
7671 Quarterfield Road
Suite 200
Glen Burnie, MD 21061
443-351-3376
Board Status: Board Certified
Languages: None
Gender: Female
Accepting New Patients: Yes
Age Requirements: All ages
Cultural Competency: No
ADA Accommodation: No

Baltimore City
Ciudad de Baltimore

Mitchell Klapper, MD
Sinai Hospital
2435 W Belvedere Ave.
Baltimore, MD 21215
410-601-6207
Board Status: Board Certified
Languages: Russian
Hospital Affiliations: Sinai Hospital
Gender: Male
Accepting New Patients: Yes
Age Requirements: All ages
Cultural Competency: No
ADA Accommodation: No

Mary M. Mancewicz, MD
University of Maryland Dermatology
419 W Redwood St.
Suite 110
Baltimore, MD 21201
410-328-3167
419 W Redwood St.
Suite 160
Baltimore, MD 21201
667-214-1171
Board Status: Board Certified
Languages: None
Hospital Affiliations: University of Maryland Medical Center
Gender: Female
Accepting New Patients: Yes
Age Requirements: All ages
Cultural Competency: No
ADA Accommodation: No

Jeffrey G. Middleton, MD
St. Agnes Healthcare, Inc
3455 Wilkens Ave.
Suite 300
Baltimore, MD 21229
410-646-0644
Board Status: Board Certified
Languages: None
Hospital Affiliations: St. Agnes Hospital
Gender: Male
Accepting New Patients: Yes
Age Requirements: All ages
Cultural Competency: No
ADA Accommodation: No

David Strobel, MD
St. Agnes Healthcare, Inc
900 Caton Ave.
Baltimore, MD 21229
667-234-8732
Board Status: Board Certified
Languages: None
Hospital Affiliations: St. Agnes Hospital
Gender: Male
Accepting New Patients: Yes
Age Requirements: All ages
Cultural Competency: No
ADA Accommodation: No

Baltimore County
Condado de Baltimore

Liza W. Chang, MD
Clinical Associates, PA
515 Fairmount Ave.
Suite 340
Towson, MD 21286
410-769-6269
Board Status: Board Certified
Languages: None
Gender: Female
Accepting New Patients: Yes
Age Requirements: All ages
Cultural Competency: No
ADA Accommodation: No

Davis G. Farvolden, MD
Anne Arundel Dermatology PA
7505 Osler Drive
Suite 407
Towson, MD 21204
443-351-3376
810 Gleneagles Court
Suite 204
Towson, MD 21286
410-766-0111
Board Status: Board Certified
Languages: French
Gender: Male
Accepting New Patients: Yes
Age Requirements: All ages
Cultural Competency: No
ADA Accommodation: No

Sean T. Gunning, MD
Clinical Associates, PA
1838 Greene Tree Road
Suite 121
Pikesville, MD 21208
443-471-0460
Board Status: Board Certified
Languages: None
Hospital Affiliations: Sinai Hospital
Gender: Male
Accepting New Patients: Yes
Age Requirements: All ages
Cultural Competency: No
ADA Accommodation: No

Risa Jampel, MD
Anne Arundel Dermatology PA
21 Crossroads Drive
Suite 325
Owings Mills, MD 21117
443-351-3376
Board Status: Board Certified
Languages: None
Hospital Affiliations: University of Maryland Medical Center
Gender: Female
Accepting New Patients: Yes
Age Requirements: All ages
Cultural Competency: No
ADA Accommodation: No

Mitchell Klapper, MD
Sinai Hospital
122 Slade Ave.
Suite 202
Baltimore, MD 21208
410-486-1177
Board Status: Board Certified
Languages: Russian
Hospital Affiliations: Sinai Hospital
Gender: Male
Accepting New Patients: Yes
Age Requirements: All ages
Cultural Competency: No
ADA Accommodation: No

Shivani S. Patel, MD
Anne Arundel Dermatology PA
810 Gleneagles Court
Suite 204
Towson, MD 21286
410-766-0111
Board Status: Board Certified
Languages: None
Gender: Female
Accepting New Patients: Yes
Age Requirements: All ages
Cultural Competency: No
ADA Accommodation: No

Trinh C. Pham, DO
Clinical Associates, PA
515 Fairmount Ave.
Suite 350
Towson, MD 21286
410-494-1340
Board Status: Board Certified
Languages: Vietnamese
Gender: Male
Accepting New Patients: Yes
Age Requirements: All ages
Cultural Competency: No
ADA Accommodation: No

Katharine A. Piccoli, NP
Skin Care Specialty
1447 York Road
Suite 301
Lutherville, MD 21093
410-252-9090
Board Status: Board Certified
Languages: None
Gender: Female
Accepting New Patients: Yes
Age Requirements: All ages
Cultural Competency: No
ADA Accommodation: No

Caitlin G. Riess, PA
Skin Care Specialty
1447 York Road
Suite 301
Lutherville, MD 21093
410-252-9090
Board Status: Board Certified
Languages: None
Gender: Female
Accepting New Patients: Yes
Age Requirements: All ages
Cultural Competency: No
ADA Accommodation: No

Amie G. Sessa, MD
Skin Care Specialty
1407 York Road
Suite 100A
Lutherville, MD 21093
410-252-9090
Board Status: Board Certified
Languages: None
Hospital Affiliations: Greater Baltimore Medical Center
Gender: Female
Accepting New Patients: Yes
Age Requirements: All ages
Cultural Competency: No
ADA Accommodation: No

Saif U. Syed, MD
Skin Care Specialty
1447 York Road
Suite 301
Lutherville, MD 21093
410-252-9090
Board Status: Board Certified
Languages: None
Hospital Affiliations: Greater Baltimore Medical Center, Sinai Hospital
Gender: Male
Accepting New Patients: Yes
Age Requirements: All ages
Cultural Competency: No
ADA Accommodation: No

Zain U. Syed, MD
Skin Care Specialty
1447 York Road
Suite 301
Lutherville, MD 21093
410-252-9090
Board Status: Board Certified
Languages: None
Hospital Affiliations: Greater Baltimore Medical Center
Gender: Male
Accepting New Patients: Yes
Age Requirements: All ages
Cultural Competency: No
ADA Accommodation: No

Participating specialists Especialistas participantes

Dermatology-Maryland Dermatología-Maryland

Baltimore County Condado de Baltimore

continued/continuación

Samantha F. Vincent, MD

Skin Care Specialty
1447 York Road
Suite 301
Lutherville, MD 21093
410-252-9090
Board Status: Board Certified
Languages: None
Hospital Affiliations: Greater Baltimore Medical Center
Gender: Female
Accepting New Patients: Yes
Age Requirements: All ages
Cultural Competency: No
ADA Accommodation: No

Calvert County Condado de Calvert

Janet C. Benton, NP

Anne Arundel Dermatology PA
995 N Prince Frederick Blvd.
Suite 204
Prince Frederick, MD 20678
443-351-3376
Board Status: Board Certified
Languages: None
Gender: Female
Accepting New Patients: Yes
Age Requirements: All ages
Cultural Competency: No
ADA Accommodation: No

Mary M. Braden, MD

Anne Arundel Dermatology PA
995 N Prince Frederick Blvd.
Suite 204
Prince Frederick, MD 20678
443-351-3376
Board Status: Board Certified
Languages: None
Gender: Female
Accepting New Patients: Yes
Age Requirements: All ages
Cultural Competency: No
ADA Accommodation: No

Tamara B. Cheater, NP

Anne Arundel Dermatology PA
995 N Prince Frederick Blvd.
Suite 204
Prince Frederick, MD 20678
443-351-3376
Board Status: Board Certified
Languages: None
Gender: Female
Accepting New Patients: Yes
Age Requirements: All ages
Cultural Competency: No
ADA Accommodation: No

Christopher Dolan, MD

Anne Arundel Dermatology PA
995 N Prince Frederick Blvd.
Suite 204
Prince Frederick, MD 20678
443-351-3376
Board Status: Board Certified
Languages: None
Gender: Male
Accepting New Patients: Yes
Age Requirements: All ages
Cultural Competency: No
ADA Accommodation: No

Kenneth L. Ferrera, PA

Anne Arundel Dermatology PA
995 N Prince Frederick Blvd.
Suite 204
Prince Frederick, MD 20678
443-351-3376
Board Status: Board Certified
Languages: None
Gender: Male
Accepting New Patients: Yes
Age Requirements: All ages
Cultural Competency: No
ADA Accommodation: No

Alvanus H. Hartley, MD

Anne Arundel Dermatology PA
995 N Prince Frederick Blvd.
Suite 204
Prince Frederick, MD 20678
443-351-3376
Board Status: Board Certified
Languages: None
Gender: Male
Accepting New Patients: Yes
Age Requirements: All ages
Cultural Competency: No
ADA Accommodation: No

Ann Lawson, PA

Anne Arundel Dermatology PA
995 N Prince Frederick Blvd.
Suite 204
Prince Frederick, MD 20678
443-351-3376
Board Status: Board Certified
Languages: None
Gender: Female
Accepting New Patients: Yes
Age Requirements: All ages
Cultural Competency: No
ADA Accommodation: No

Jason D. Marquart, MD

Anne Arundel Dermatology PA
995 N Prince Frederick Blvd.
Suite 204
Prince Frederick, MD 20678
443-351-3376
Board Status: Board Certified
Languages: None
Gender: Male
Accepting New Patients: Yes
Age Requirements: All ages
Cultural Competency: No
ADA Accommodation: No

Jaimie K. Wotell, PA

Anne Arundel Dermatology PA
995 N Prince Frederick Blvd.
Suite 204
Prince Frederick, MD 20678
443-351-3376
Board Status: Board Certified
Languages: None
Gender: Female
Accepting New Patients: Yes
Age Requirements: All ages
Cultural Competency: No
ADA Accommodation: No

Harford County Condado de Harford

Jenifer Abbott, PA

Anne Arundel Dermatology PA
615 W MacPhail Road
Pavillion I Suite 212
Bel Air, MD 21014
410-939-0961
930 Revolution St.
Havre De Grace, MD 21078
410-939-0961
Board Status: Board Certified
Languages: None
Gender: Female
Accepting New Patients: Yes
Age Requirements: All ages
Cultural Competency: No
ADA Accommodation: No

Megan S. Casady, MD

Anne Arundel Dermatology PA
615 W MacPhail Road
Pavillion I Suite 212
Bel Air, MD 21014
410-939-0961
Board Status: Board Certified
Languages: None
Hospital Affiliations: Johns Hopkins Bayview Medical Center
Gender: Female
Accepting New Patients: Yes
Age Requirements: All ages
Cultural Competency: No
ADA Accommodation: No

David F. Jaffe, MD

Anne Arundel Dermatology PA
615 W MacPhail Road
Pavillion I Suite 212
Bel Air, MD 21014
410-939-0961
930 Revolution St.
Havre De Grace, MD 21078
410-939-0961
Board Status: Board Certified
Languages: None
Gender: Male
Accepting New Patients: Yes
Age Requirements: All ages
Cultural Competency: No
ADA Accommodation: No

Rachel Neumoyer, NP

Anne Arundel Dermatology PA
930 Revolution St.
Havre De Grace, MD 21078
410-939-0961
Board Status: Board Certified
Languages: None
Gender: Female
Accepting New Patients: Yes
Age Requirements: All ages
Cultural Competency: No
ADA Accommodation: No

Howard County Condado de Howard

Amanda Bender, PA

Anne Arundel Dermatology PA
10700 Charter Drive
Suite 300
Columbia, MD 21044
443-351-3376
Board Status: Board Certified
Languages: None
Gender: Female
Accepting New Patients: Yes
Age Requirements: All ages
Cultural Competency: No
ADA Accommodation: No

Montgomery County Condado de Montgomery

Michael A. Cardis, MD

WHC Physician Group LLC
5530 Wisconsin Ave.
Suite 730
Chevy Chase, MD 20815
301-951-2400
Board Status: Board Certified
Languages: None
Hospital Affiliations: Washington Hospital Center
Gender: Male
Accepting New Patients: Yes
Age Requirements: All ages
Cultural Competency: No
ADA Accommodation: No

Monique Chheda, MD

WHC Physician Group LLC
5530 Wisconsin Ave.
Suite 730
Chevy Chase, MD 20815
301-951-2400
Board Status: Board Certified
Languages: None
Hospital Affiliations: Washington Hospital Center
Gender: Female
Accepting New Patients: Yes
Age Requirements: All ages
Cultural Competency: No
ADA Accommodation: No

Timothy J. Curtin, MD

Anne Arundel Dermatology PA
15225 Shady Grove Road
Suite 303
Rockville, MD 20850
443-351-3376
Board Status: Board Certified
Languages: None
Hospital Affiliations: Suburban Hospital
Gender: Male
Accepting New Patients: Yes
Age Requirements: All ages
Cultural Competency: No
ADA Accommodation: No

Min Deng, MD

WHC Physician Group LLC
5530 Wisconsin Ave.
Suite 730
Chevy Chase, MD 20815
301-951-2400
Board Status: Board Certified
Languages: None
Hospital Affiliations: Washington Hospital Center
Gender: Female
Accepting New Patients: Yes
Age Requirements: All ages
Cultural Competency: No
ADA Accommodation: No

Christine A. Dewitt, MD

WHC Physician Group LLC
5530 Wisconsin Ave.
Suite 730
Chevy Chase, MD 20815
301-951-2400
Languages: None
Gender: Female
Accepting New Patients: Yes
Age Requirements: All ages
Cultural Competency: No
ADA Accommodation: No

All locations are wheelchair accessible, unless otherwise noted.

Montgomery County
Condado de Montgomery
continued/continuación

Meaghan C. Feder, NP
Washington Hospital Center
Physicians Group
5530 Wisconsin Ave.
Suite 730
Chevy Chase, MD 20815
301-951-2400
Languages: None
Hospital Affiliations: MGMC
- Georgetown University
Hospital
Gender: Female
Accepting New Patients: Yes
Age Requirements: All ages
Cultural Competency: No
ADA Accommodation: No

Walter J. Giblin, MD
Anne Arundel
Dermatology PA
15225 Shady Grove Road
Suite 303
Rockville, MD 20850
443-351-3376
Board Status: Board Certified
Languages: None
Gender: Male
Accepting New Patients: Yes
Age Requirements: All ages
Cultural Competency: No
ADA Accommodation: No

Mark J. Jaffe, MD
Anne Arundel
Dermatology PA
6401 Rockledge Drive
Suite 402
Bethesda, MD 20817
301-530-4800
Board Status: Board Certified
Languages: None
Gender: Male
Accepting New Patients: Yes
Age Requirements: All ages
Cultural Competency: No
ADA Accommodation: No

Matthew H. Katz, MD
Anne Arundel
Dermatology PA
11510 Old Georgetown Road
Rockville, MD 20852
443-351-3376
Board Status: Board Certified
Languages: None
Gender: Male
Accepting New Patients: Yes
Age Requirements: All ages
Cultural Competency: No
ADA Accommodation: No

Allison R. Larson, MD
WHC Physician Group LLC
5530 Wisconsin Ave.
Suite 730
Chevy Chase, MD 20815
301-951-2400
Board Status: Board Certified
Languages: None
Hospital Affiliations:
Washington Hospital Center
Gender: Female
Accepting New Patients: Yes
Age Requirements: All ages
Cultural Competency: No
ADA Accommodation: No

Ann M. Lindgren, MD
Anne Arundel
Dermatology PA
6410 Rockledge Dr., Suite 402
Bethesda, MD 20817
301-530-4800
Board Status: Board Certified
Languages: None
Gender: Female
Accepting New Patients: Yes
Age Requirements: All ages
Cultural Competency: No
ADA Accommodation: No

Mary P. Maiberger, MD
Anne Arundel
Dermatology PA
6163 Executive Blvd.
Rockville, MD 20852
301-984-3000
Board Status: Board Certified
Languages: None
Gender: Female
Accepting New Patients: Yes
Age Requirements: All ages
Cultural Competency: No
ADA Accommodation: No

Jason D. Marquart, MD
Anne Arundel
Dermatology PA
6410 Rockledge Dr., Suite 300
Bethesda, MD 20817
301-564-3131
Board Status: Board Certified
Languages: None
Gender: Male
Accepting New Patients: Yes
Age Requirements: All ages
Cultural Competency: No
ADA Accommodation: No

Meghan W. Mitchell, MD
Anne Arundel
Dermatology PA
3925 Ferrara Drive
Silver Spring, MD 20906
301-933-0960
Board Status: Board Certified
Languages: None
Gender: Female
Accepting New Patients: Yes
Age Requirements: All ages
Cultural Competency: No
ADA Accommodation: No

Andrew D. Montemarano, DO
Anne Arundel
Dermatology PA
6410 Rockledge Drive
Suite 300
Bethesda, MD 20817
301-564-3131
Board Status: Board Certified
Languages: None
Gender: Male
Accepting New Patients: Yes
Age Requirements: All ages
Cultural Competency: No
ADA Accommodation: No

Alan N. Moshell, MD
WHC Physician Group LLC
5530 Wisconsin Ave.
Suite 730
Chevy Chase, MD 20815
301-951-2400
Board Status: Board Certified
Languages: None
Hospital Affiliations: MGMC
- Georgetown University
Hospital, Washington Hospital
Center
Gender: Male
Accepting New Patients: Yes
Age Requirements: All ages
Cultural Competency: No
ADA Accommodation: No

Jennifer V. Nguyen, MD
Anne Arundel
Dermatology PA
6163 Executive Blvd.
Rockville, MD 20852
301-984-3000
Board Status: Board Certified
Languages: None
Gender: Female
Accepting New Patients: Yes
Age Requirements: All ages
Cultural Competency: No
ADA Accommodation: No

Esther Olajide, PA
Anne Arundel
Dermatology PA
11510 Old Georgetown Road
Rockville, MD 20852
443-351-3376
Board Status: Board Certified
Languages: None
Gender: Female
Accepting New Patients: Yes
Age Requirements: All ages
Cultural Competency: No
ADA Accommodation: No

John F. O'Neill, MD
Anne Arundel
Dermatology PA
6401 Rockledge Drive
Suite 402
Bethesda, MD 20817
301-530-4800
Board Status: Board Certified
Languages: None
Gender: Male
Accepting New Patients: Yes
Age Requirements: All ages
Cultural Competency: No
ADA Accommodation: No

Joan A. Pohutsky, NP
Anne Arundel
Dermatology PA
3925 Ferrara Drive
Silver Spring, MD 20906
301-933-0960
Board Status: Board Certified
Languages: None
Gender: Female
Accepting New Patients: Yes
Age Requirements: All ages
Cultural Competency: No
ADA Accommodation: No

Ronald Prussick, MD
Anne Arundel
Dermatology PA
6163 Executive Blvd.
Rockville, MD 20852
301-984-3000
Board Status: Board Certified
Languages: None
Gender: Male
Accepting New Patients: Yes
Age Requirements: All ages
Cultural Competency: No
ADA Accommodation: No

Nina Sabzevari, DO
Anne Arundel
Dermatology PA
8401 Connecticut Ave.
Suite 210
Chevy Chase, MD 20815
240-482-2555
Board Status: Board Certified
Languages: None
Gender: Female
Accepting New Patients: Yes
Age Requirements: All ages
Cultural Competency: No
ADA Accommodation: No

Purnima Sau, MD
Purnima Sau, MD
8630 Fenton St.
Suite 906
Silver Spring, MD 20910
301-565-3699
Board Status: Board Certified
Languages: None
Gender: Female
Accepting New Patients: Yes
Age Requirements: All ages
Cultural Competency: No
ADA Accommodation: No

Allison W. Scaduto, PA
Anne Arundel
Dermatology PA
8401 Connecticut Ave.
Suite 210
Chevy Chase, MD 20815
240-482-2555
Board Status: Board Certified
Languages: None
Gender: Female
Accepting New Patients: Yes
Age Requirements: All ages
Cultural Competency: No
ADA Accommodation: No

Jonathan S. Smith, DO
Anne Arundel
Dermatology PA
6410 Rockledge Drive
Suite 402
Bethesda, MD 20817
301-530-4800
Board Status: Board Certified
Languages: None
Gender: Male
Accepting New Patients: Yes
Age Requirements: All ages
Cultural Competency: No
ADA Accommodation: No

Mark L. Welch, MD
Anne Arundel
Dermatology PA
6410 Rockledge Drive
Suite 300
Bethesda, MD 20817
301-564-3131
Board Status: Board Certified
Languages: None
Hospital Affiliations: Suburban
Hospital
Gender: Male
Accepting New Patients: Yes
Age Requirements: All ages
Cultural Competency: No
ADA Accommodation: No

Henry H. Yan, PA
Anne Arundel
Dermatology PA
6163 Executive Blvd.
Rockville, MD 20852
301-984-3000
Board Status: Board Certified
Languages: None
Gender: Male
Accepting New Patients: Yes
Age Requirements: All ages
Cultural Competency: No
ADA Accommodation: No

Prince George's County
Condado de Prince George's

Christina Clarke, MD
Anne Arundel
Dermatology PA
7701 Greenbelt Road
Suite 504
Greenbelt, MD 20770
301-345-7375
Board Status: Board Certified
Languages: None
Gender: Female
Accepting New Patients: Yes
Age Requirements: All ages
Cultural Competency: No
ADA Accommodation: No

Tao L. Kim, NP
Anne Arundel
Dermatology PA
7701 Greenbelt Road
Suite 504
Greenbelt, MD 20770
301-345-7375
Board Status: Board Certified
Languages: None
Gender: Female
Accepting New Patients: Yes
Age Requirements: All ages
Cultural Competency: No
ADA Accommodation: No

Mariella B. Purvis, PA
Anne Arundel
Dermatology PA
7701 Greenbelt Road
Suite 504
Greenbelt, MD 20770
301-345-7375
Board Status: Board Certified
Languages: None
Gender: Female
Accepting New Patients: Yes
Age Requirements: All ages
Cultural Competency: No
ADA Accommodation: No

Allison W. Scaduto, PA
Anne Arundel
Dermatology PA
7701 Greenbelt Road
Suite 504
Greenbelt, MD 20770
301-345-7375
Board Status: Board Certified
Languages: None
Gender: Female
Accepting New Patients: Yes
Age Requirements: All ages
Cultural Competency: No
ADA Accommodation: No

ENDOCRINOLOGY
ENDOCRINOLOGÍA

District of Columbia
Distrito de Columbia

Munaza M. Akunjee, MD
WHC Physician Group LLC
106 Irving St. NW
POB 3800 N
Washington, DC 20010
202-877-2300
110 Irving St. NW
Room 1A-50B
Washington, DC 20010
202-877-2300
110 Irving St. NW
Room 1A-50B
Washington, DC 20010
301-951-2400
Languages: Arabic, Bengali
Hospital Affiliations:
Washington Hospital Center
Gender: Female
Accepting New Patients: Yes
Age Requirements: 18 and older
Cultural Competency: No
ADA Accommodation: No

Kenneth D. Burman, MD
WHC Physician Group LLC
106 Irving St. NW
POB 3800 N
Washington, DC 20010
202-877-2300
110 Irving St. NW
Room 1A-50B
Washington, DC 20010
301-951-2400
Board Status: Board Certified
Languages: None
Hospital Affiliations: National
Rehabilitation Hospital-Rehab
Gender: Male
Accepting New Patients: Yes
Age Requirements: 18 and older
Cultural Competency: No
ADA Accommodation: No

Andrew N. Dauber, MD
Children's Hospital
111 Michigan Ave. NW
Washington, DC 20010
888-884-2327
Languages: None
Hospital Affiliations: Children's
National Medical Center
Gender: Male
Accepting New Patients: Yes
Age Requirements: 18 and older
Cultural Competency: No
ADA Accommodation: No

Rani S. Kulkarni, MD
MedStar Medical Group II LLC
110 Irving St. NW
Washington, DC 20010
202-877-7937
Languages: Hindi, Marathi
Gender: Female
Accepting New Patients: Yes
Age Requirements: 18 and older
Cultural Competency: No
ADA Accommodation: No

Priya Kundra, MD
WHC Physician Group LLC
106 Irving St. NW
POB 3800 N
Washington, DC 20010
202-877-2300
Board Status: Board Certified
Languages: Hindi
Hospital Affiliations: MGMC
- Georgetown University
Hospital, Washington Hospital
Center
Gender: Female
Accepting New Patients: Yes
Age Requirements: 18 and older
Cultural Competency: No
ADA Accommodation: No

Rui Lu, MD
Rui Lu
106 Irving St. NW
Suite 411
Washington, DC 20010
202-877-7080
Board Status: Board Certified
Languages: Chinese
Hospital Affiliations:
Washington Hospital Center
Gender: Male
Accepting New Patients: Yes
Age Requirements: 18 and older
Cultural Competency: No
ADA Accommodation: No

Nadia Merchant, MD
Children's Hospital
111 Michigan Ave. NW
Washington, DC 20010
888-884-2327
Languages: Hindi
Hospital Affiliations: Children's
National Medical Center
Gender: Female
Accepting New Patients: Yes
Age Requirements: 18 and older
Cultural Competency: No
ADA Accommodation: No

Amanda G. Perkins, NP
Children's Hospital
111 Michigan Ave. NW
Washington, DC 20010
888-884-2327
Languages: None
Hospital Affiliations: Children's
National Medical Center
Gender: Female
Accepting New Patients: Yes
Age Requirements: 18 and older
Cultural Competency: No
ADA Accommodation: No

Meeta Sharma, MD
WHC Physician Group LLC
106 Irving St. NW
POB 3800 N
Washington, DC 20010
202-877-2300
110 Irving St. NW
Room 1A-50B
Washington, DC 20010
202-877-0333
Board Status: Board Certified
Languages: Hindi
Hospital Affiliations:
Washington Hospital Center
Gender: Female
Accepting New Patients: Yes
Age Requirements: 18 and older
Cultural Competency: No
ADA Accommodation: No

Susmeeta T. Sharma, MD
WHC Physician Group LLC
106 Irving St. NW
POB 3800 N
Washington, DC 20010
202-877-2300
Languages: Hindi
Hospital Affiliations:
Washington Hospital Center
Gender: Female
Accepting New Patients: Yes
Age Requirements: 18 and older
Cultural Competency: No
ADA Accommodation: No

Leila Shobab, MD
WHC Physician Group LLC
102 Irving St. NW
Washington, DC 20010
202-877-0333
110 Irving St. NW
Room 1A-50B
Washington, DC 20010
301-951-2400
Languages: None
Hospital Affiliations:
Washington Hospital Center
Gender: Female
Accepting New Patients: Yes
Age Requirements: 18 and older
Cultural Competency: No
ADA Accommodation: No

Ashley Stoffers, MD
Children's Hospital
111 Michigan Ave. NW
Washington, DC 20010
888-884-2327
Languages: None
Hospital Affiliations: Children's
National Medical Center
Gender: Female
Accepting New Patients: Yes
Age Requirements: 18 and older
Cultural Competency: No
ADA Accommodation: No

Sophia B. Vanathayan, NP
Washington Hospital Center
Physicians Group
110 Irving St. NW
Room 2A-70
Washington, DC 20010
202-877-9137
Languages: Tamil
Hospital Affiliations:
Washington Hospital Center
Gender: Female
Accepting New Patients: Yes
Age Requirements: 18 and older
Cultural Competency: No
ADA Accommodation: No

Jason A. Wexler, MD
WHC Physician Group LLC
110 Irving St. NW
Room 1A-50B
Washington, DC 20010
202-877-2300
1133 21st St. NW
Bldg 2 6th Floor
Washington, DC 20036
202-416-2000
Board Status: Board Certified
Languages: None
Hospital Affiliations: National
Rehabilitation Hospital-Rehab
Gender: Male
Accepting New Patients: Yes
Age Requirements: 18 and older
Cultural Competency: No
ADA Accommodation: No

Maryland

Anne Arundel County
Condado de Anne Arundel

Luis E. Rivera-Ramirez, MD
MedStar Medical Group II LLC
8026 Ritchie Highway
Suite A
Pasadena, MD 21122
410-590-8844
Languages: Italian, Spanish
Gender: Male
Accepting New Patients: Yes
Age Requirements: 18 and older
Cultural Competency: No
ADA Accommodation: No

Baltimore City
Ciudad de Baltimore

Shadi Barakat, MD
St. Agnes Healthcare, Inc
900 Caton Ave.
Baltimore, MD 21229
667-234-8448
Languages: Arabic
Hospital Affiliations: St. Agnes Hospital
Gender: Male
Accepting New Patients: Yes
Age Requirements: 18 and older
Cultural Competency: No
ADA Accommodation: No

Issam E. Cheikh, MD
MedStar Medical Group II LLC
200 E 33rd St.
Suite 551
Baltimore, MD 21218
410-554-4511
Board Status: Board Certified
Languages: None
Hospital Affiliations: Union Memorial Hospital, University of Maryland Medical Center
Gender: Male
Accepting New Patients: Yes
Age Requirements: 18 and older
Cultural Competency: No
ADA Accommodation: No

Malek Cheikh, MD
MedStar Medical Group II LLC
3333 N Calvert St.
Johnston Prof Bldg Suite 500
Baltimore, MD 21218
410-366-5600
5601 Loch Raven Blvd.
GHC O'Neill Bldg 2nd Floor
Baltimore, MD 21239
443-444-4193

5601 Loch Raven Blvd.
Suite 502
Baltimore, MD 21239
443-444-4720
Languages: None
Hospital Affiliations: Union Memorial Hospital
Gender: Male
Accepting New Patients: Yes
Age Requirements: 18 and older
Cultural Competency: No
ADA Accommodation: No

Henry G. Fein, MD
Sinai Hospital
2435 W Belvedere Ave.
Suite 21
Baltimore, MD 21215
410-601-5961
Board Status: Board Certified
Languages: None
Hospital Affiliations: Johns Hopkins Hospital, Sinai Hospital
Gender: Male
Accepting New Patients: Yes
Age Requirements: 18 and older
Cultural Competency: No
ADA Accommodation: No

Adline Ghazi, MD
MedStar Medical Group II LLC
5601 Loch Raven Blvd.
GHC O'Neill Bldg 2nd Floor
Baltimore, MD 21239
443-444-4193
Board Status: Board Certified
Languages: None
Gender: Female
Accepting New Patients: Yes
Age Requirements: 18 and older
Cultural Competency: No
ADA Accommodation: No

Aretha A. Hennessee, NP
MedStar Medical Group II LLC
200 E 33rd St.
Suite 551
Baltimore, MD 21218
410-554-4511
Languages: None
Gender: Female
Accepting New Patients: Yes
Age Requirements: 18 and older
Cultural Competency: No
ADA Accommodation: No

Rani S. Kulkarni, MD
MedStar Medical Group II LLC
3001 S Hanover St.
Outpatient Center Suite 102
Baltimore, MD 21225
410-350-2555
Languages: Hindi, Marathi
Gender: Female
Accepting New Patients: Yes
Age Requirements: 18 and older
Cultural Competency: No
ADA Accommodation: No

George D. Lawrence, MD
St. Agnes Healthcare, Inc
900 Caton Ave.
Baltimore, MD 21229
667-234-2391
Board Status: Board Certified
Languages: None
Hospital Affiliations: St. Agnes Hospital
Gender: Male
Accepting New Patients: Yes
Age Requirements: 18 and older
Cultural Competency: No
ADA Accommodation: No

Isabel Marcano Bonilla, MD
MedStar Medical Group II LLC
200 E 33rd St.
Suite 551
Baltimore, MD 21218
410-554-4511
Languages: None
Gender: Female
Accepting New Patients: Yes
Age Requirements: 18 and older
Cultural Competency: No
ADA Accommodation: No

Huong D. Nguyen, MD
St. Agnes Healthcare, Inc
900 Caton Ave.
Baltimore, MD 21229
667-234-8448
Languages: None
Hospital Affiliations: St. Agnes Hospital
Gender: Female
Accepting New Patients: Yes
Age Requirements: 18 and older
Cultural Competency: No
ADA Accommodation: No

Maria Eleni Nikita, MD
Mt. Washington Pediatric Hospital
1708 W Rogers Ave.
Baltimore, MD 21209
410-367-2222
Board Status: Board Certified
Languages: None
Hospital Affiliations: University of Maryland Medical Center
Gender: Female
Accepting New Patients: Yes
Age Requirements: 18 and older
Cultural Competency: No
ADA Accommodation: No

Luis E. Rivera-Ramirez, MD
MedStar Medical Group II LLC
3001 S Hanover St.
Outpatient Center Suite 102
Baltimore, MD 21225
410-350-2555
Languages: Italian, Spanish
Gender: Male
Accepting New Patients: Yes
Age Requirements: 18 and older
Cultural Competency: No
ADA Accommodation: No

Paul A. Sack, MD
MedStar Medical Group II LLC
200 E 33rd St.
Suite 551
Baltimore, MD 21218
410-554-4511
Board Status: Board Certified
Languages: None
Gender: Male
Accepting New Patients: Yes
Age Requirements: 18 and older
Cultural Competency: No
ADA Accommodation: No

Pamela R. Schroeder, MD
MedStar Medical Group II LLC
200 E 33rd St.
Suite 551
Baltimore, MD 21218
410-554-4511
Languages: None
Hospital Affiliations: Johns Hopkins Hospital, Union Memorial Hospital
Gender: Female
Accepting New Patients: Yes
Age Requirements: 18 and older
Cultural Competency: No
ADA Accommodation: No

Mansur E. Shomali, MD
MedStar Medical Group II LLC
200 E 33rd St.
Suite 551
Baltimore, MD 21218
410-554-4511
Languages: None
Hospital Affiliations: Union Memorial Hospital
Gender: Male
Accepting New Patients: Yes
Age Requirements: 18 and older
Cultural Competency: No
ADA Accommodation: No

Cristian P. Vilcu, MD
Sinai Hospital
2435 W Belvedere Ave.
Suite 21
Baltimore, MD 21215
410-601-5961
Languages: None
Hospital Affiliations: Sinai Hospital
Gender: Male
Accepting New Patients: Yes
Age Requirements: 18 and older
Cultural Competency: No
ADA Accommodation: No

Baltimore County
Condado de Baltimore

Nisha Abraham-Parambil, MD
Clinical Associates, PA
1838 Greene Tree Road
Suite 121
Pikesville, MD 21208
443-471-0460
515 Fairmount Ave.
Suite 100A
Towson, MD 21286
410-494-1315
Board Status: Board Certified
Languages: None
Gender: Female
Accepting New Patients: Yes
Age Requirements: 18 and older
Cultural Competency: No
ADA Accommodation: No

Elizabeth Chacko, DO
MedStar Medical Group II LLC
7106 Ridge Road
Bldg B
Baltimore, MD 21237
443-777-6351
Languages: Hindi
Gender: Female
Accepting New Patients: Yes
Age Requirements: 18 and older
Cultural Competency: No
ADA Accommodation: No

Ashley B. Davidson, MD
Bay West Endocrinology Associates
6535 N Charles St.
Suite 400
Baltimore, MD 21204
410-828-7417
Board Status: Board Certified
Languages: Mandarin, Romanian, Russian
Gender: Female
Accepting New Patients: Yes
Age Requirements: 18 and older
Cultural Competency: No
ADA Accommodation: No

Aretha A. Hennessee, NP
MedStar Medical Group II LLC
7106 Ridge Road
Bldg B
Baltimore, MD 21237
443-777-6351
Languages: None
Gender: Female
Accepting New Patients: Yes
Age Requirements: 18 and older
Cultural Competency: No
ADA Accommodation: No

Hillary B. Loper, MD
Clinical Associates, PA
750 Main St.
Suite 310
Reisterstown, MD 21136
410-526-3061
Board Status: Board Certified
Languages: None
Gender: Female
Accepting New Patients: Yes
Age Requirements: 18 and older
Cultural Competency: No
ADA Accommodation: No

Todos los lugares cuentan con accesos para sillas de ruedas, a menos que se indique lo contrario.

Participating specialists Especialistas participantes

Gastroenterology–District of Columbia Gastroenterología–Distrito de Columbia

Baltimore County Condado de Baltimore continued/continuación

Hui Peng, MD
Bay West Endocrinology
Associates
6535 N Charles St.
Suite 400
Baltimore, MD 21204
410-828-7417
Board Status: Board Certified
Languages: None
Hospital Affiliations: Greater
Baltimore Medical Center
Gender: Female
Accepting New Patients: Yes
Age Requirements: 18 and older
Cultural Competency: No
ADA Accommodation: No

Montgomery County Condado de Montgomery

Kenneth D. Burman, MD
WHC Physician Group LLC
18109 Prince Philip Drive
Suite B100
Olney, MD 20832
301-774-8962
Board Status: Board Certified
Languages: None
Hospital Affiliations: National
Rehabilitation Hospital-Rehab
Gender: Male
Accepting New Patients: Yes
Age Requirements: 18 and older
Cultural Competency: No
ADA Accommodation: No

Priya Kundra, MD
WHC Physician Group LLC
18109 Prince Philip Drive
Suite B100
Olney, MD 20832
301-774-8962
Board Status: Board Certified
Languages: Hindi
Hospital Affiliations: MGMC
- Georgetown University
Hospital, Washington Hospital
Center
Gender: Female
Accepting New Patients: Yes
Age Requirements: 18 and older
Cultural Competency: No
ADA Accommodation: No

Maureen D. Passaro, MD
MedStar Medical Group II LLC
18109 Prince Philip Drive
Suite B-200
Olney, MD 20832
301-570-7770
Board Status: Board Certified
Languages: None
Gender: Female
Accepting New Patients: Yes
Age Requirements: 18 and older
Cultural Competency: No
ADA Accommodation: No

Meeta Sharma, MD
WHC Physician Group LLC
18109 Prince Philip Drive
Suite B100
Olney, MD 20832
301-774-8962

5454 Wisconsin Ave.
Suite 1100
Chevy Chase, MD 20815
301-215-9420
Board Status: Board Certified
Languages: Hindi
Hospital Affiliations:
Washington Hospital Center
Gender: Female
Accepting New Patients: Yes
Age Requirements: 18 and older
Cultural Competency: No
ADA Accommodation: No

Susmeeta T. Sharma, MD
WHC Physician Group LLC
18109 Prince Philip Drive
Suite B100
Olney, MD 20832
301-774-8962
Languages: Hindi
Hospital Affiliations:
Washington Hospital Center
Gender: Female
Accepting New Patients: Yes
Age Requirements: 18 and older
Cultural Competency: No
ADA Accommodation: No

Jason A. Wexler, MD
WHC Physician Group LLC
18109 Prince Philip Drive
Suite B100
Olney, MD 20832
301-774-8962
6410 Rockledge Drive
Bethesda, MD 20817
202-877-2300
Board Status: Board Certified
Languages: None
Hospital Affiliations: National
Rehabilitation Hospital-Rehab
Gender: Male
Accepting New Patients: Yes
Age Requirements: 18 and older
Cultural Competency: No
ADA Accommodation: No

Prince George's County Condado de Prince George's

Obiora M. Ogbuawa, MD
Obiora M. Ogbuawa, MD
11701 Livingston Road
Suite 209
Fort Washington, MD 20744
301-292-8881
Board Status: Board Certified
Languages: None
Gender: Male
Accepting New Patients: Yes
Age Requirements: 18 and older
Cultural Competency: No
ADA Accommodation: No

Saint Mary's County Condado de Saint Mary's

Amani Alameer, MD
MedStar Medical Group II LLC
23140 Moakley St.
Suite 2
Leonardtown, MD 20650
301-475-7750
Languages: Arabic
Gender: Female
Accepting New Patients: Yes
Age Requirements: 18 and older
Cultural Competency: No
ADA Accommodation: No

**Mohammad
Al-Jundi, MD**
MedStar Medical Group II LLC
23140 Moakley St.
Suite 2
Leonardtown, MD 20650
301-475-7750
Languages: None
Gender: Male
Accepting New Patients: Yes
Age Requirements: 18 and older
Cultural Competency: No
ADA Accommodation: No

GASTROENTEROLOGY GASTROENTEROLOGÍA

District of Columbia Distrito de Columbia

John E. Carroll, MD
MedStar Medical Group II LLC
3800 Reservoir Road NW
Main Bldg 2nd Floor
Washington, DC 20007
202-444-8541
Languages: None
Hospital Affiliations: MGMC
- Georgetown University
Hospital
Gender: Male
Accepting New Patients: Yes
Age Requirements: 18 and older
Cultural Competency: No
ADA Accommodation: No

Walid Chalhoub, MD
MedStar Medical Group II LLC
3800 Reservoir Road NW
Main Bldg 2nd Floor
Washington, DC 20007
202-444-8541
Languages: Arabic, French,
Spanish
Hospital Affiliations: MGMC
- Georgetown University
Hospital
Gender: Male
Accepting New Patients: Yes
Age Requirements: 18 and older
Cultural Competency: No
ADA Accommodation: No

Victor Ciofoaia, MD
MedStar Medical Group II LLC
160 Irving St. NW
Suite S 205
Washington, DC 20010
202-877-7108
Languages: Romanian, Spanish
Hospital Affiliations:
Washington Hospital Center
Gender: Male
Accepting New Patients: Yes
Age Requirements: 18 and older
Cultural Competency: No
ADA Accommodation: No

James H. Frank, MD
MedStar Medical Group II LLC
1133 21st St. NW
Suite 601
Washington, DC 20036
202-416-2000
Board Status: Board Certified
Languages: Spanish
Hospital Affiliations: MGMC
- Georgetown University
Hospital
Gender: Male
Accepting New Patients: Yes
Age Requirements: 18 and older
Cultural Competency: No
ADA Accommodation: No

Nadim G. Haddad, MD
MedStar Medical Group II LLC
3800 Reservoir Road NW
Main Bldg 2nd Floor
Washington, DC 20007
202-444-8541
Languages: Arabic, French,
Spanish
Hospital Affiliations: Luminis
Health Anne Arundel Medical
Center, MGMC - Georgetown
University Hospital
Gender: Male
Accepting New Patients: Yes
Age Requirements: 18 and older
Cultural Competency: No
ADA Accommodation: No

Joseph J. Jennings, MD
MedStar Medical Group II LLC
1133 21st St. NW
Suite 100
Washington, DC 20036
202-444-8541
3800 Reservoir Road NW
Main Bldg 2nd Fl
Washington, DC 20007
202-444-8541
Languages: None
Gender: Male
Accepting New Patients: Yes
Age Requirements: 18 and older
Cultural Competency: No
ADA Accommodation: No

Priyanka Kanth, MD
MedStar Medical Group II LLC
3800 Reservoir Road NW
Main Bldg 2nd Floor
Washington, DC 20007
202-444-8541
Languages: Hindi
Hospital Affiliations:
Washington Hospital Center
Gender: Female
Accepting New Patients: Yes
Age Requirements: 18 and older
Cultural Competency: No
ADA Accommodation: No

All locations are wheelchair accessible, unless otherwise noted.

District of Columbia
Distrito de Columbia
continued/continuación

Laure Kouyoudjian, PA

Capital Digestive Care LLC
2021 K St.
Suite 500
Washington, DC 20006
240-737-0085
Board Status: Board Certified
Languages: None
Gender: Female
Accepting New Patients: Yes
Age Requirements: 18 and older
Cultural Competency: No
ADA Accommodation: No

Aimee Lestrangle, NP

MedStar Medical Group II LLC
3800 Reservoir Road NW
Main Bldg 2nd Floor
Washington, DC 20007
202-444-8541
Languages: None
Hospital Affiliations: MGMC
- Georgetown University
Hospital
Gender: Female
Accepting New Patients: Yes
Age Requirements: 18 and older
Cultural Competency: No
ADA Accommodation: No

James H. Lewis, MD

MedStar Medical Group II LLC
3800 Reservoir Road NW
Main Bldg 2nd Floor
Washington, DC 20007
202-444-8541
Board Status: Board Certified
Languages: None
Hospital Affiliations: MGMC
- Georgetown University
Hospital
Gender: Male
Accepting New Patients: Yes
Age Requirements: 18 and older
Cultural Competency: No
ADA Accommodation: No

Thomas M. Loughney, MD

MedStar Medical Group II LLC
3301 New Mexico Ave. NW
Suite 205
Washington, DC 20016
202-444-8541
3800 Reservoir Road NW
Main Bldg 2nd Floor
Washington, DC 20007
202-444-8541
Languages: None
Hospital Affiliations: MGMC
- Georgetown University
Hospital
Gender: Male
Accepting New Patients: Yes
Age Requirements: 18 and older
Cultural Competency: No
ADA Accommodation: No

Mark C. Mattar, MD

MedStar Medical Group II LLC
3800 Reservoir Road NW
Main Bldg 2nd Floor
Washington, DC 20007
202-444-8541
Languages: Arabic, Spanish
Hospital Affiliations: MGMC
- Georgetown University
Hospital
Gender: Male
Accepting New Patients: Yes
Age Requirements: 18 and older
Cultural Competency: No
ADA Accommodation: No

Kathleen A. McClanahan, NP

Washington Hospital Center
Physicians Group
110 Irving St. NW
Washington, DC 20010
202-291-9266
Languages: None
Hospital Affiliations:
Washington Hospital Center
Gender: Female
Accepting New Patients: Yes
Age Requirements: 18 and older
Cultural Competency: No
ADA Accommodation: No

Kerry E. McGonagle, NP

MedStar Medical Group II LLC
1133 21st St. NW
Suite 100
Washington, DC 20036
202-444-8541
3800 Reservoir Road NW
Main Bldg 2nd Floor
Washington, DC 20007
202-444-8541
Languages: None
Gender: Female
Accepting New Patients: Yes
Age Requirements: 18 and older
Cultural Competency: No
ADA Accommodation: No

Alireza Meighani, MD

MedStar Medical Group II LLC
106 Irving St. NW
POB Suite 205 South Tower
Washington, DC 20010
202-877-7108
Languages: Farsi
Gender: Male
Accepting New Patients: Yes
Age Requirements: 18 and older
Cultural Competency: No
ADA Accommodation: No

Lawrence Mills, MD

MedStar Medical Group II LLC
110 Irving St. NW
Washington, DC 20010
202-877-7937
Languages: None
Gender: Male
Accepting New Patients: Yes
Age Requirements: 18 and older
Cultural Competency: No
ADA Accommodation: No

Eiman H. Nabi, MD

MedStar Medical Group II LLC
106 Irving St. NW
POB Suite GA48
Washington, DC 20010
202-877-6640
110 Irving St. NW
Room 1A50B
Washington, DC 20010
202-877-7108
Languages: Hindi, Urdu
Hospital Affiliations: MGMC
- Georgetown University
Hospital
Gender: Female
Accepting New Patients: Yes
Age Requirements: 18 and older
Cultural Competency: No
ADA Accommodation: No

Angelica Nocerino, MD

MedStar Medical Group II LLC
106 Irving St. NW
POB Suite 205 South Tower
Washington, DC 20010
202-877-7108
1133 21st St. NW
Bldg 2, 6th Floor
Washington, DC 20036
202-416-2000
3800 Reservoir Road NW
Main Bldg 2nd Floor
Washington, DC 20007
202-444-8541
Languages: None
Hospital Affiliations: MGMC
- Georgetown University
Hospital
Gender: Female
Accepting New Patients: Yes
Age Requirements: 18 and older
Cultural Competency: No
ADA Accommodation: No

Caren S. Palese, MD

MedStar Medical Group II LLC
106 Irving St. NW
Washington, DC 20010
202-444-8541
3800 Reservoir Road NW
Main Bldg 2nd Floor
Washington, DC 20007
202-444-8541
Languages: German
Hospital Affiliations: MGMC
- Georgetown University
Hospital
Gender: Female
Accepting New Patients: Yes
Age Requirements: 18 and older
Cultural Competency: No
ADA Accommodation: No

Shannan E. Richardson, NP

MedStar Medical Group II LLC
106 Irving St. NW
POB Suite 205 South Tower
Washington, DC 20010
202-877-7108
Languages: None
Hospital Affiliations:
Washington Hospital Center
Gender: Female
Accepting New Patients: Yes
Age Requirements: 18 and older
Cultural Competency: No
ADA Accommodation: No

Mark Russo, MD

MedStar Medical Group II LLC
1133 21st St. NW
Suite 501
Washington, DC 20036
202-416-2000
Languages: None
Gender: Male
Accepting New Patients: Yes
Age Requirements: 18 and older
Cultural Competency: No
ADA Accommodation: No

Meggina A. Sabatino, NP

MedStar Medical Group II LLC
3800 Reservoir Road NW
Main Bldg 2nd Floor
Washington, DC 20007
202-444-8541
Board Status: Board Certified
Languages: None
Hospital Affiliations: MGMC
- Georgetown University
Hospital
Gender: Female
Accepting New Patients: Yes
Age Requirements: 18 and older
Cultural Competency: No
ADA Accommodation: No

Shervin Shafa, MD

MedStar Medical Group II LLC
3800 Reservoir Road NW
Main Bldg 2nd Floor
Washington, DC 20007
202-444-8541
Board Status: Board Certified
Languages: None
Hospital Affiliations: MGMC
- Georgetown University
Hospital
Gender: Male
Accepting New Patients: Yes
Age Requirements: 18 and older
Cultural Competency: No
ADA Accommodation: No

Amy G. Shah, MD

Capital Digestive Care LLC
2021 K St.
Suite 500
Washington, DC 20006
240-737-0085
Board Status: Board Certified
Languages: Korean, Spanish
Gender: Female
Accepting New Patients: Yes
Age Requirements: 18 and older
Cultural Competency: No
ADA Accommodation: No

Danny T. Shearer, MD

MedStar Medical Group II LLC
106 Irving St. NW
POB South 126
Washington, DC 20010
202-877-5840
110 Irving St. NW
Washington, DC 20010
202-877-7000
Board Status: Board Certified
Languages: None
Gender: Male
Accepting New Patients: Yes
Age Requirements: 18 and older
Cultural Competency: No
ADA Accommodation: No

Ira D. Shocket, MD

MedStar Medical Group II LLC
110 Irving St. NW
Room 1A50B
Washington, DC 20010
202-877-7108
Board Status: Board Certified
Languages: None
Hospital Affiliations: National
Rehabilitation Hospital-Rehab
Gender: Male
Accepting New Patients: Yes
Age Requirements: 18 and older
Cultural Competency: No
ADA Accommodation: No

District of Columbia
Distrito de Columbia

continued/continuación

Gary W. Thompson, MD
MedStar Medical Group II LLC
106 Irving St. NW
POB South 126
Washington, DC 20010
202-877-5840
Board Status: Board Certified
Languages: None
Hospital Affiliations:
Washington Hospital Center
Gender: Male
Accepting New Patients: Yes
Age Requirements: 18 and older
Cultural Competency: No
ADA Accommodation: No

Lindsie D. Viehdorfer, NP
MedStar Medical Group II LLC
106 Irving St. NW
POB Suite 205 South Tower
Washington, DC 20010
202-877-7108
Languages: None
Gender: Female
Accepting New Patients: Yes
Age Requirements: 18 and older
Cultural Competency: No
ADA Accommodation: No

Arthur N. West, MD
MedStar Medical Group II LLC
106 Irving St. NW
POB South 126
Washington, DC 20010
202-877-5840
Board Status: Board Certified
Languages: None
Hospital Affiliations: National
Rehabilitation Hospital-Rehab,
Washington Hospital Center
Gender: Male
Accepting New Patients: Yes
Age Requirements: 18 and older
Cultural Competency: No
ADA Accommodation: No

Maryland

Anne Arundel County
Condado de Anne Arundel

Nadim G. Haddad, MD
MedStar Medical Group II LLC
621 Ridgely Ave.
Suite 201
Annapolis, MD 21401
410-224-4887
Languages: Arabic, French,
Spanish
Hospital Affiliations: Luminis
Health Anne Arundel Medical
Center, MGMC - Georgetown
University Hospital
Gender: Male
Accepting New Patients: Yes
Age Requirements: 18 and older
Cultural Competency: No
ADA Accommodation: No

Baltimore City
Ciudad de Baltimore

Elisheva Badian, NP
Sinai Hospital
2411 W Belvedere Ave.
Suite 305
Baltimore, MD 21215
410-601-5392
Board Status: Board Certified
Languages: None
Hospital Affiliations: Sinai
Hospital
Gender: Female
Accepting New Patients: Yes
Age Requirements: 18 and older
Cultural Competency: No
ADA Accommodation: No

Jasmine B. Barrow, MD
MedStar Medical Group II LLC
3001 S Hanover St.
Suite 302
Baltimore, MD 21225
443-777-2475
5601 Loch Raven Blvd.
Suite 206
Baltimore, MD 21239
443-444-4372
Languages: None
Gender: Female
Accepting New Patients: Yes
Age Requirements: 18 and older
Cultural Competency: No
ADA Accommodation: No

Abhijit S. Bhatia, MD
MedStar Medical Group II LLC
3304 Guilford Ave.
Suite 265
Baltimore, MD 21218
410-554-6652
5601 Loch Raven Blvd.
1st Floor
Baltimore, MD 21239
443-444-4222
Languages: Hindi
Hospital Affiliations: Union
Memorial Hospital
Gender: Male
Accepting New Patients: Yes
Age Requirements: 18 and older
Cultural Competency: No
ADA Accommodation: No

Samra S. Blanchard, MD
Kennedy Krieger
Associates Inc
707 N Broadway St.
Baltimore, MD 21205
443-923-9200
Board Status: Board Certified
Languages: Turkish
Hospital Affiliations: University
of Maryland Medical Center
Gender: Female
Accepting New Patients: Yes
Age Requirements: 18 and older
Cultural Competency: No
ADA Accommodation: No

Lester K. Bowser, MD
MedStar Medical Group II LLC
3304 Guilford Ave.
Suite 265
Baltimore, MD 21218
410-554-6652
Languages: None
Hospital Affiliations: Greater
Baltimore Medical Center
Gender: Male
Accepting New Patients: Yes
Age Requirements: 18 and older
Cultural Competency: No
ADA Accommodation: No

Alan Chen, MD
MedStar Medical Group II LLC
5601 Loch Raven Blvd.
Suite 206
Baltimore, MD 21239
443-444-4372
Languages: None
Hospital Affiliations: Franklin
Square Hospital Center
Gender: Male
Accepting New Patients: Yes
Age Requirements: 18 and older
Cultural Competency: No
ADA Accommodation: No

Sarah S. Choi, NP
Mt. Washington Pediatric
Hospital
1708 W Rogers Ave.
Baltimore, MD 21209
410-367-2222
Board Status: Board Certified
Languages: None
Hospital Affiliations: University
of Maryland Medical Center
Gender: Female
Accepting New Patients: Yes
Age Requirements: 18 and older
Cultural Competency: No
ADA Accommodation: No

Jennifer M. Moon, NP
University of Maryland
Physicians PA
22 S Greene St.
Baltimore, MD 21201
410-328-5780
419 W Redwood St.
Suite 600
Baltimore, MD 21201
667-214-1422

827 Linden Ave.
Baltimore, MD 21201
410-328-8730
Languages: None
Gender: Female
Accepting New Patients: Yes
Age Requirements: 18 and older
Cultural Competency: No
ADA Accommodation: No

Carmen Moore, NP
MedStar Medical Group II LLC
3333 N Calvert St.
Johnston Prof Bld Suite 500
Baltimore, MD 21218
410-366-5600
Languages: None
Gender: Female
Accepting New Patients: Yes
Age Requirements: 18 and older
Cultural Competency: No
ADA Accommodation: No

Calvin W. Parker, MD
Sinai Hospital
2401 W Belvedere Ave.
Baltimore, MD 21215
410-601-5392
Languages: None
Hospital Affiliations: Sinai
Hospital
Gender: Male
Accepting New Patients: Yes
Age Requirements: 18 and older
Cultural Competency: No
ADA Accommodation: No

Mitra J. Rangarajan, NP
Sinai Hospital
2435 W Belvedere Ave.
Suite 21
Baltimore, MD 21215
410-601-5961
Languages: None
Hospital Affiliations: Sinai
Hospital
Gender: Female
Accepting New Patients: Yes
Age Requirements: 18 and older
Cultural Competency: No
ADA Accommodation: No

Mark Russo, MD
MedStar Medical Group II LLC
3333 N Calvert St., Suite 650
Baltimore, MD 21218
410-554-6727
Languages: None
Gender: Male
Accepting New Patients: Yes
Age Requirements: 18 and older
Cultural Competency: No
ADA Accommodation: No

Abhinav Sankineni, MD
MedStar Medical Group II LLC
5601 Loch Raven Blvd., Ste 206
Baltimore, MD 21239
443-444-4372
Languages: Hindi, Telugu
Hospital Affiliations: Franklin
Square Hospital Center
Gender: Male
Accepting New Patients: Yes
Age Requirements: 18 and older
Cultural Competency: No
ADA Accommodation: No

Chayah Saunders, NP
Sinai Hospital
2411 W Belvedere Ave., Ste 305
Baltimore, MD 21215
410-601-5392
Languages: None
Hospital Affiliations: Sinai
Hospital
Gender: Female
Accepting New Patients: Yes
Age Requirements: 18 and older
Cultural Competency: No
ADA Accommodation: No

H. Jeffrey Schwartz, MD
Sinai Hospital
2401 W Belvedere Ave.
Baltimore, MD 21215
410-601-5392
Languages: None
Hospital Affiliations: Sinai
Hospital
Gender: Male
Accepting New Patients: Yes
Age Requirements: 18 and older
Cultural Competency: No
ADA Accommodation: No

Baltimore City
Ciudad de Baltimore
continued/continuación

Elliot S. Schwarzenberger, MD
Sinai Hospital
2401 W Belvedere Ave.
Baltimore, MD 21215
410-601-5392
Board Status: Board Certified
Languages: None
Gender: Male
Accepting New Patients: Yes
Age Requirements: 18 and older
Cultural Competency: No
ADA Accommodation: No

Michael Valois, PA
Sinai Hospital
2411 W Belvedere Ave.
Suite 305
Baltimore, MD 21215
410-601-5392
Board Status: Board Certified
Languages: None
Hospital Affiliations: Sinai Hospital
Gender: Male
Accepting New Patients: Yes
Age Requirements: 18 and older
Cultural Competency: No
ADA Accommodation: No

Baltimore County
Condado de Baltimore

Thomas W. Abernathy, MD
Digestive Disease Associates PA
700 Geipe Road, Suite 230
Catonsville, MD 21228
410-247-7500
Board Status: Board Certified
Languages: None
Hospital Affiliations: Baltimore Washington Medical Center, St. Agnes Hospital
Gender: Male
Accepting New Patients: Yes
Age Requirements: 18 and older
Cultural Competency: No
ADA Accommodation: No

Vijay V. Adimoolam, MD
Greater Baltimore Medical Center
6565 N Charles St., Suite 512
Baltimore, MD 21204
443-849-3400
Languages: None
Hospital Affiliations: Greater Baltimore Medical Center
Gender: Male
Accepting New Patients: Yes
Age Requirements: 18 and older
Cultural Competency: No
ADA Accommodation: No

Michael I. Asike, MD
Greater Baltimore Medical Center
6565 N Charles St., Suite 512
Baltimore, MD 21204
443-849-3400
Board Status: Board Certified
Languages: None
Hospital Affiliations: Carroll Hospital Center Inc, Greater Baltimore Medical Center
Gender: Male
Accepting New Patients: Yes
Age Requirements: 18 and older
Cultural Competency: No
ADA Accommodation: No

Allen T. Banegura, MD
Digestive Disease Associates PA
700 Geipe Road
Suite 230
Catonsville, MD 21228
410-247-7500
Board Status: Board Certified
Languages: None
Hospital Affiliations: Baltimore Washington Medical Center, Howard County General Hospital, St. Agnes Hospital
Gender: Male
Accepting New Patients: Yes
Age Requirements: 18 and older
Cultural Competency: No
ADA Accommodation: No

Jasmine B. Barrow, MD
MedStar Medical Group II LLC
9000 Franklin Square Drive
2nd Floor
Baltimore, MD 21237
443-777-8300
Languages: None
Gender: Female
Accepting New Patients: Yes
Age Requirements: 18 and older
Cultural Competency: No
ADA Accommodation: No

Abhijit S. Bhatia, MD
MedStar Medical Group II LLC
1300 Bellona Ave.
Suite B
Lutherville, MD 21093
410-583-0300
Languages: Hindi
Hospital Affiliations: Union Memorial Hospital
Gender: Male
Accepting New Patients: Yes
Age Requirements: 18 and older
Cultural Competency: No
ADA Accommodation: No

Alan Chen, MD
MedStar Medical Group II LLC
5009 Honeygo Center Drive
Suite 216
Perry Hall, MD 21128
410-256-5858
9000 Franklin Square Drive
2nd Floor
Baltimore, MD 21237
443-777-8300
Languages: None
Hospital Affiliations: Franklin Square Hospital Center
Gender: Male
Accepting New Patients: Yes
Age Requirements: 18 and older
Cultural Competency: No
ADA Accommodation: No

James M. Corkum, MD
Clinical Associates, PA
1838 Greene Tree Road
Suite 135
Pikesville, MD 21208
410-486-6173
Board Status: Board Certified
Languages: None
Hospital Affiliations: Sinai Hospital
Gender: Male
Accepting New Patients: Yes
Age Requirements: 18 and older
Cultural Competency: No
ADA Accommodation: No

David M. Cromwell, MD
Greater Baltimore Medical Center
6565 N Charles St.
Suite 512
Baltimore, MD 21204
443-849-3400
Languages: None
Hospital Affiliations: Greater Baltimore Medical Center, Johns Hopkins Hospital
Gender: Male
Accepting New Patients: Yes
Age Requirements: 18 and older
Cultural Competency: No
ADA Accommodation: No

Bernadine L. Cruz, NP
Clinical Associates, PA
515 Fairmount Ave.
Suite 100A
Towson, MD 21286
410-494-1315
Board Status: Board Certified
Languages: None
Gender: Female
Accepting New Patients: Yes
Age Requirements: 18 and older
Cultural Competency: No
ADA Accommodation: No

Alana R. Harris, NP
Digestive Disease Associates PA
700 Geipe Road
Suite 230
Catonsville, MD 21228
410-247-7500
Board Status: Board Certified
Languages: None
Gender: Female
Accepting New Patients: Yes
Age Requirements: 18 and older
Cultural Competency: No
ADA Accommodation: No

David F. Hutcheon, MD
Greater Baltimore Medical Center
6565 N Charles St.
Suite 512
Baltimore, MD 21204
443-849-3400
Board Status: Board Certified
Languages: Spanish
Hospital Affiliations: Greater Baltimore Medical Center, Johns Hopkins Hospital
Gender: Male
Accepting New Patients: Yes
Age Requirements: 18 and older
Cultural Competency: No
ADA Accommodation: No

Niraj D. Jani, MD
Greater Baltimore Medical Center
1 Texas Station Court
Suite 210
Timonium, MD 21093
410-683-3380
6565 N Charles St.
Suite 512
Baltimore, MD 21204
443-849-3400
Board Status: Board Certified
Languages: None
Hospital Affiliations: Greater Baltimore Medical Center, Sinai Hospital
Gender: Male
Accepting New Patients: Yes
Age Requirements: 18 and older
Cultural Competency: No
ADA Accommodation: No

Jill S. Justis-Tewey, NP
Greater Baltimore Medical Center
6565 N Charles St.
Suite 512
Baltimore, MD 21204
443-849-3400
Board Status: Board Certified
Languages: None
Hospital Affiliations: Greater Baltimore Medical Center
Gender: Female
Accepting New Patients: Yes
Age Requirements: 18 and older
Cultural Competency: No
ADA Accommodation: No

Rebecca Mooney, NP
Greater Baltimore Medical Center
6565 N Charles St.
Suite 512
Baltimore, MD 21204
443-849-3400
Languages: None
Hospital Affiliations: Greater Baltimore Medical Center
Gender: Female
Accepting New Patients: Yes
Age Requirements: 18 and older
Cultural Competency: No
ADA Accommodation: No

Carmen Moore, NP
Physician Imaging of Washington Hospital Center
2118 Greenspring Road
Suite 100
Timonium, MD 21093
443-470-1070
Languages: None
Gender: Female
Accepting New Patients: Yes
Age Requirements: 18 and older
Cultural Competency: No
ADA Accommodation: No

Ghita Moussaide, MD
Digestive Disease Associates PA
700 Geipe Road
Suite 230
Catonsville, MD 21228
410-247-7500
Board Status: Board Certified
Languages: None
Hospital Affiliations: Howard County General Hospital, St. Agnes Hospital
Gender: Female
Accepting New Patients: Yes
Age Requirements: 18 and older
Cultural Competency: No
ADA Accommodation: No

Maryam Nisa, NP
Greater Baltimore Medical Center
6565 N Charles St.
Suite 512
Baltimore, MD 21204
443-849-3400
Languages: None
Hospital Affiliations: Greater Baltimore Medical Center
Gender: Female
Accepting New Patients: Yes
Age Requirements: 18 and older
Cultural Competency: No
ADA Accommodation: No

Todos los lugares cuentan con accesos para sillas de ruedas, a menos que se indique lo contrario.

Baltimore County
Condado de Baltimore
continued/continuación

Jose Mari D. Parungao, MD
MedStar Medical Group II LLC
9000 Franklin Square Drive
2nd Floor
Baltimore, MD 21237
443-777-8300
Languages: None
Hospital Affiliations: Franklin Square Hospital Center
Gender: Male
Accepting New Patients: Yes
Age Requirements: 18 and older
Cultural Competency: No
ADA Accommodation: No

Natarajan Ravendhran, MD
Digestive Disease Associates PA
700 Geipe Road
Suite 230
Catonsville, MD 21228
410-247-7500
Board Status: Board Certified
Languages: Tamil, Telugu
Hospital Affiliations: Howard County General Hospital, St. Agnes Hospital
Gender: Male
Accepting New Patients: Yes
Age Requirements: 18 and older
Cultural Competency: No
ADA Accommodation: No

Linda E. Rosenthal, MD
MedStar Medical Group II LLC
1300 Bellona Ave.
Suite B
Lutherville, MD 21093
410-583-0300
9000 Franklin Square Drive
2nd Floor
Baltimore, MD 21237
443-777-8300
Board Status: Board Certified
Languages: None
Gender: Female
Accepting New Patients: Yes
Age Requirements: 18 and older
Cultural Competency: No
ADA Accommodation: No

Shirley J. Sample, NP
MedStar Medical Group II LLC
1300 Bellona Ave.
Suite B
Lutherville, MD 21093
410-583-0300
Languages: None
Gender: Female
Accepting New Patients: Yes
Age Requirements: 18 and older
Cultural Competency: No
ADA Accommodation: No

Abhinav Sankineni, MD
MedStar Medical Group II LLC
9000 Franklin Square Drive
2nd Floor
Baltimore, MD 21237
443-777-8300
Languages: Hindi, Telugu
Hospital Affiliations: Franklin Square Hospital Center
Gender: Male
Accepting New Patients: Yes
Age Requirements: 18 and older
Cultural Competency: No
ADA Accommodation: No

Neeraj K. Sardana, MD
Digestive Disease Associates PA
700 Geipe Road
Suite 230
Catonsville, MD 21228
410-247-7500
Board Status: Board Certified
Languages: Spanish
Hospital Affiliations: St. Agnes Hospital
Gender: Male
Accepting New Patients: Yes
Age Requirements: 18 and older
Cultural Competency: No
ADA Accommodation: No

Chayeh Saunders, NP
Sinai Hospital
118 Shawan Road
Suite 220
Hunt Valley, MD 21030
410-601-5392
Languages: None
Hospital Affiliations: Sinai Hospital
Gender: Female
Accepting New Patients: Yes
Age Requirements: 18 and older
Cultural Competency: No
ADA Accommodation: No

Missale Solomon, MD
Digestive Disease Associates PA
700 Geipe Road
Suite 230
Catonsville, MD 21228
410-247-7500
Board Status: Board Certified
Languages: None
Hospital Affiliations: St. Agnes Hospital
Gender: Female
Accepting New Patients: Yes
Age Requirements: 18 and older
Cultural Competency: No
ADA Accommodation: No

Catriona M. Swift, MD
St. Agnes Healthcare, Inc
700 Geipe Road
Suite 274
Catonsville, MD 21228
667-234-8725
Languages: None
Hospital Affiliations: St. Agnes Hospital
Gender: Female
Accepting New Patients: Yes
Age Requirements: 18 and older
Cultural Competency: No
ADA Accommodation: No

Michael Valois, PA
Sinai Hospital
118 Shawan Road
Suite 220
Hunt Valley, MD 21030
410-601-5392
Board Status: Board Certified
Languages: None
Hospital Affiliations: Sinai Hospital
Gender: Male
Accepting New Patients: Yes
Age Requirements: 18 and older
Cultural Competency: No
ADA Accommodation: No

Carl Wheeler, NP
Digestive Disease Associates PA
700 Geipe Road
Suite 230
Catonsville, MD 21228
410-247-7500
Board Status: Board Certified
Languages: None
Hospital Affiliations: St. Agnes Hospital
Gender: Male
Accepting New Patients: Yes
Age Requirements: 18 and older
Cultural Competency: No
ADA Accommodation: No

Diana A. Whitehead, MD
Greater Baltimore Medical Center
6565 N Charles St.
Suite 512
Baltimore, MD 21204
443-849-3400
Languages: Twi
Hospital Affiliations: Greater Baltimore Medical Center
Gender: Female
Accepting New Patients: Yes
Age Requirements: 18 and older
Cultural Competency: No
ADA Accommodation: No

Calvert County
Condado de Calvert

Assaad M. Soweid, MD
CalvertHealth Medical Group LLC
110 Hospital Road
Suite 101
Prince Frederick, MD 20678
410-535-8195
110 Hospital Road
Suite 210
Prince Frederick, MD 20678
410-414-9017
110 Hospital Road
Suite 213
Prince Frederick, MD 20678
410-414-2790
130 Hospital Road
Suite 101
Prince Frederick, MD 20678
410-535-1108
Board Status: Board Certified
Languages: None
Gender: Male
Accepting New Patients: Yes
Age Requirements: 18 and older
Cultural Competency: No
ADA Accommodation: No

Charles County
Condado de Charles

Gowri Kularatna, MD
Gastrointestinal Associates of Maryland
3510 Old Washington Road
Suite 201
Waldorf, MD 20602
301-645-8035
Board Status: Board Certified
Languages: None
Hospital Affiliations: Adventist HealthCare Fort Washington Medical Center, Southern Maryland Hospital, University of Maryland Charles Regional Medical Center
Gender: Female
Accepting New Patients: Yes
Age Requirements: 18 and older
Cultural Competency: No
ADA Accommodation: No

Lornette B. Mills, MD
Gastrointestinal Associates of Maryland
3510 Old Washington Road
Suite 201
Waldorf, MD 20602
301-645-8035
Board Status: Board Certified
Languages: None
Hospital Affiliations: Southern Maryland Hospital, University of Maryland Charles Regional Medical Center
Gender: Female
Accepting New Patients: Yes
Age Requirements: 18 and older
Cultural Competency: No
ADA Accommodation: No

Harford County
Condado de Harford

Abhijit S. Bhatia, MD
MedStar Medical Group II LLC
12 MedStar Blvd., Suite 170
Bel Air, MD 21015
410-877-8088
Languages: Hindi
Hospital Affiliations: Union Memorial Hospital
Gender: Male
Accepting New Patients: Yes
Age Requirements: 18 and older
Cultural Competency: No
ADA Accommodation: No

Kayla M. Bynion, PA
Harford Gastroenterology Associates PA
100 Walter Ward Blvd.
Suite 100
Abingdon, MD 21009
443-643-4700
Board Status: Board Certified
Languages: None
Gender: Female
Accepting New Patients: Yes
Age Requirements: 18 and older
Cultural Competency: No
ADA Accommodation: No

Alan Chen, MD
MedStar Medical Group II LLC
12 MedStar Blvd.
Suite 170
Bel Air, MD 21015
410-877-8088
Languages: None
Hospital Affiliations: Franklin Square Hospital Center
Gender: Male
Accepting New Patients: Yes
Age Requirements: 18 and older
Cultural Competency: No
ADA Accommodation: No

Harford County
Condado de Harford
continued/continuación

Heather A. Rosario, MD
Harford Gastroenterology Associates PA
100 Walter Ward Blvd.
Suite 100
Abingdon, MD 21009
443-643-4700
Board Status: Board Certified
Languages: None
Gender: Female
Accepting New Patients: Yes
Age Requirements: 18 and older
Cultural Competency: No
ADA Accommodation: No

Howard County
Condado de Howard

Biju Alex, MD
Digestive Disease Associates PA
10710 Charter Drive
Suite 110
Columbia, MD 21044
410-992-9797
Board Status: Board Certified
Languages: None
Hospital Affiliations: Howard County General Hospital
Gender: Male
Accepting New Patients: Yes
Age Requirements: 18 and older
Cultural Competency: No
ADA Accommodation: No

Richard I. Andorsky, MD
Digestive Disease Associates PA
10710 Charter Drive
Suite 110
Columbia, MD 21044
410-992-9797
Board Status: Board Certified
Languages: None
Hospital Affiliations: Howard County General Hospital
Gender: Male
Accepting New Patients: Yes
Age Requirements: 18 and older
Cultural Competency: No
ADA Accommodation: No

Allen T. Banegura, MD
Digestive Disease Associates PA
10710 Charter Drive
Suite 110
Columbia, MD 21044
410-992-9797
Board Status: Board Certified
Languages: None
Hospital Affiliations: Baltimore Washington Medical Center, Howard County General Hospital, St. Agnes Hospital
Gender: Male
Accepting New Patients: Yes
Age Requirements: 18 and older
Cultural Competency: No
ADA Accommodation: No

Grishma J. Joy, MD
Digestive Disease Associates PA
10710 Charter Drive
Suite 110
Columbia, MD 21044
410-992-9797
Board Status: Board Certified
Languages: Punjab
Hospital Affiliations: Howard County General Hospital
Gender: Female
Accepting New Patients: Yes
Age Requirements: 18 and older
Cultural Competency: No
ADA Accommodation: No

Mukul Khandelwal, MD
Gastroenterology Associates
8186 Lark Brown Road
Suite 104
Elkridge, MD 21075
410-590-8920
Board Status: Board Certified
Languages: Hindi, Spanish
Hospital Affiliations: Baltimore Washington Medical Center
Gender: Male
Accepting New Patients: Yes
Age Requirements: 18 and older
Cultural Competency: No
ADA Accommodation: No

Preston Y. Kim, MD
Digestive Disease Associates PA
10710 Charter Drive
Suite 110
Columbia, MD 21044
410-992-9797
Board Status: Board Certified
Languages: None
Hospital Affiliations: Howard County General Hospital
Gender: Male
Accepting New Patients: Yes
Age Requirements: 18 and older
Cultural Competency: No
ADA Accommodation: No

Ghita Moussaide, MD
Digestive Disease Associates PA
10710 Charter Drive
Suite 110
Columbia, MD 21044
410-992-9797
Board Status: Board Certified
Languages: None
Hospital Affiliations: Howard County General Hospital, St. Agnes Hospital
Gender: Female
Accepting New Patients: Yes
Age Requirements: 18 and older
Cultural Competency: No
ADA Accommodation: No

Vijay Narayan, MD
Digestive Disease Associates PA
10710 Charter Drive
Suite 110
Columbia, MD 21044
410-992-9797
Board Status: Board Certified
Languages: Hindi
Hospital Affiliations: St. Agnes Hospital
Gender: Male
Accepting New Patients: Yes
Age Requirements: 18 and older
Cultural Competency: No
ADA Accommodation: No

Darryn R. Potosky, MD
Capital Digestive Care LLC
5500 Knoll North Drive
Suite 460
Columbia, MD 21045
410-730-9363
Board Status: Board Certified
Languages: None
Hospital Affiliations: University of Maryland Medical Center
Gender: Male
Accepting New Patients: Yes
Age Requirements: 18 and older
Cultural Competency: No
ADA Accommodation: No

Mahmood Solaiman, MD
Gastroenterology Associates
8186 Lark Brown Road
Suite 104
Elkridge, MD 21075
410-590-8920
Board Status: Board Certified
Languages: Bengali
Gender: Male
Accepting New Patients: Yes
Age Requirements: 18 and older
Cultural Competency: No
ADA Accommodation: No

Jeffery W. Van Den Broek, DO
Digestive Disease Associates PA
10710 Charter Drive
Suite 110
Columbia, MD 21044
410-992-9797
Board Status: Board Certified
Languages: Spanish
Hospital Affiliations: Howard County General Hospital
Gender: Male
Accepting New Patients: Yes
Age Requirements: 18 and older
Cultural Competency: No
ADA Accommodation: No

Montgomery County
Condado de Montgomery

Victor Ciofoaia, MD
MedStar Medical Group II LLC
18109 Prince Philip Drive
Suite B-100
Olney, MD 20832
301-774-8962
Languages: Romanian, Spanish
Hospital Affiliations: Washington Hospital Center
Gender: Male
Accepting New Patients: Yes
Age Requirements: 18 and older
Cultural Competency: No
ADA Accommodation: No

David Doman, MD
MedStar Medical Group II LLC
12012 Veirs Mills Road
Silver Spring, MD 20906
301-942-3550
Languages: None
Hospital Affiliations: Adventist HealthCare Shady Grove Medical Center, Washington Hospital Center
Gender: Male
Accepting New Patients: Yes
Age Requirements: 18 and older
Cultural Competency: No
ADA Accommodation: No

Laure Kouyoudjian, PA
Capital Digestive Care LLC
5550 Friendship Blvd.
Suite T-90
Chevy Chase Village, MD 20815
240-737-0085
Board Status: Board Certified
Languages: None
Gender: Female
Accepting New Patients: Yes
Age Requirements: 18 and older
Cultural Competency: No
ADA Accommodation: No

Olanma Y. Okoji, MD
Capital Digestive Care LLC
15001 Shady Grove Road
Suite 300
Rockville, MD 20850
301-340-3252
Board Status: Board Certified
Languages: None
Hospital Affiliations: Adventist HealthCare Shady Grove Medical Center
Gender: Female
Accepting New Patients: Yes
Age Requirements: 18 and older
Cultural Competency: No
ADA Accommodation: No

Amy G. Shah, MD
Capital Digestive Care LLC
5550 Friendship Blvd., Ste T-90
Chevy Chase Village, MD 20815
240-737-0085
Board Status: Board Certified
Languages: Korean, Spanish
Gender: Female
Accepting New Patients: Yes
Age Requirements: 18 and older
Cultural Competency: No
ADA Accommodation: No

Ira D. Shocket, MD
WHC Physician Group LLC
5530 Wisconsin Ave.
Suite 500
Chevy Chase, MD 20815
202-877-7108
Board Status: Board Certified
Languages: None
Hospital Affiliations: National Rehabilitation Hospital-Rehab
Gender: Male
Accepting New Patients: Yes
Age Requirements: 18 and older
Cultural Competency: No
ADA Accommodation: No

Shira Spilman, PA
Capital Digestive Care LLC
15001 Shady Grove Road
Suite 300
Rockville, MD 20850
301-340-3252
Board Status: Board Certified
Languages: None
Gender: Female
Accepting New Patients: Yes
Age Requirements: 18 and older
Cultural Competency: No
ADA Accommodation: No

Sandy G. Wiese, NP
MedStar Medical Group II LLC
18101 Prince Philip Drive
Olney, MD 20832
301-774-8962
Languages: None
Gender: Female
Accepting New Patients: Yes
Age Requirements: 18 and older
Cultural Competency: No
ADA Accommodation: No

Todos los lugares cuentan con accesos para sillas de ruedas, a menos que se indique lo contrario.

Participating specialists Especialistas participantes

General surgery-District of Columbia Cirugía general-Distrito de Columbia

Prince George's County Condado de Prince George's

Tilak R. Baba, MD
MedStar Medical Group II LLC
7501 Surratts Road
POB Suite 206
Clinton, MD 20735
301-877-4599
Languages: Hindi
Hospital Affiliations: Southern Maryland Hospital
Gender: Male
Accepting New Patients: Yes
Age Requirements: 18 and older
Cultural Competency: No
ADA Accommodation: No

Walid Chalhoub, MD
MedStar Medical Group II LLC
7501 Surratts Road
POB Suite 206
Clinton, MD 20735
301-877-4599
Languages: Arabic, French, Spanish
Hospital Affiliations: MGMC - Georgetown University Hospital
Gender: Male
Accepting New Patients: Yes
Age Requirements: 18 and older
Cultural Competency: No
ADA Accommodation: No

Kathleen A. McClanahan, NP
MedStar Medical Group II LLC
7503 Surratts Road
Clinton, MD 20735
703-558-1403
Languages: None
Hospital Affiliations: Washington Hospital Center
Gender: Female
Accepting New Patients: Yes
Age Requirements: 18 and older
Cultural Competency: No
ADA Accommodation: No

Alireza Meighani, MD
MedStar Medical Group II LLC
7501 Surratts Road
POB Suite 206
Clinton, MD 20735
301-877-4599
Languages: Farsi
Gender: Male
Accepting New Patients: Yes
Age Requirements: 18 and older
Cultural Competency: No
ADA Accommodation: No

Kathryn Peacher, NP
MedStar Medical Group II LLC
7501 Surratts Road
POB Suite 206
Clinton, MD 20735
301-877-4599
Languages: None
Hospital Affiliations: MGMC - Georgetown University Hospital
Gender: Female
Accepting New Patients: Yes
Age Requirements: 18 and older
Cultural Competency: No
ADA Accommodation: No

Darryn R. Potosky, MD
Capital Digestive Care LLC
12150 Annapolis Road
Suite 309
Glenn Dale, MD 20769
301-251-9555
7350 Van Dusen Road
Suite 210
Laurel, MD 20707
301-498-5500
7350 Van Dusen Road
Suite 410
Laurel, MD 20707
301-498-5500
Board Status: Board Certified
Languages: None
Hospital Affiliations: University of Maryland Medical Center
Gender: Male
Accepting New Patients: Yes
Age Requirements: 18 and older
Cultural Competency: No
ADA Accommodation: No

Sushil Rattan, MD
Digestive and Biliary Disease Consultants
8118 Good Luck Road
Lanham, MD 20706
301-805-4586
Board Status: Board Certified
Languages: None
Hospital Affiliations: Luminis Health Doctors Community Medical Center
Gender: Male
Accepting New Patients: Yes
Age Requirements: 18 and older
Cultural Competency: No
ADA Accommodation: No

Saint Mary's County Condado de Saint Mary's

Anand Nath, MD
MedStar Medical Group II LLC
25500 Point Lookout Road
2nd Floor
Leonardtown, MD 20650
240-434-7474
Languages: Bengali, Hindi, Marathi
Hospital Affiliations: Washington Hospital Center
Gender: Male
Accepting New Patients: Yes
Age Requirements: 18 and older
Cultural Competency: No
ADA Accommodation: No

GENERAL SURGERY CIRUGÍA GENERAL

District of Columbia Distrito de Columbia

Yewande Alimi, MD
MedStar Medical Group II LLC
110 Irving St. NW
Washington, DC 20010
301-877-5607
3800 Reservoir Road NW
PHC 4th Floor
Washington, DC 20007
202-295-0560
Languages: None
Hospital Affiliations: MGMC - Georgetown University Hospital
Gender: Female
Accepting New Patients: Yes
Age Requirements: All ages
Cultural Competency: No
ADA Accommodation: No

Waddah Al-Refaie, MD
MedStar Medical Group II LLC
3800 Reservoir Road NW
PHC 4th Floor
Washington, DC 20007
202-295-0560
Languages: Arabic
Hospital Affiliations: MGMC - Georgetown University Hospital
Gender: Male
Accepting New Patients: Yes
Age Requirements: All ages
Cultural Competency: No
ADA Accommodation: No

Parag Bhanot, MD
MedStar Medical Group II LLC
3800 Reservoir Road NW
PHC 4th Floor
Washington, DC 20007
202-295-0560
Board Status: Board Certified
Languages: Hindi
Hospital Affiliations: MGMC - Georgetown University Hospital
Gender: Male
Accepting New Patients: Yes
Age Requirements: All ages
Cultural Competency: No
ADA Accommodation: No

Marc E. Boisvert, MD
MedStar Medical Group II LLC
1133 21st St. NW
Bldg 2 6th Floor
Washington, DC 20036
202-416-2000
1133 21st St. NW
Bldg 2, 10th Floor
Washington, DC 20036
202-416-2000
Board Status: Board Certified
Languages: None
Hospital Affiliations: MGMC - Georgetown University Hospital, Washington Hospital Center
Gender: Male
Accepting New Patients: Yes
Age Requirements: All ages
Cultural Competency: No
ADA Accommodation: No

Lucy De La Cruz, MD
MedStar Medical Group II LLC
1133 21st St. NW
Bldg 2 6th Floor
Washington, DC 20036
202-416-2000
1133 21st T NW
Bldg 2 10th Floor
Washington, DC 20036
202-877-8484
3800 Reservoir Road NW
Betty Lou Ourisman Breast
Washington, DC 20007
202-295-0560
Board Status: Board Certified
Languages: Portuguese, Spanish
Hospital Affiliations: MGMC - Georgetown University Hospital
Gender: Female
Accepting New Patients: Yes
Age Requirements: All ages
Cultural Competency: No
ADA Accommodation: No

Eleanor Drew, MD
MedStar Medical Group II LLC
1133 21st St. NW
Bldg 2 6th Floor
Washington, DC 20036
202-416-2000
Board Status: Board Certified
Languages: None
Gender: Female
Accepting New Patients: Yes
Age Requirements: All ages
Cultural Competency: No
ADA Accommodation: No

Rebecca S. Evangelista, MD
MedStar Medical Group II LLC
3800 Reservoir Road NW
PHC 4th Floor
Washington, DC 20007
202-295-0560
Board Status: Board Certified
Languages: None
Hospital Affiliations: MGMC - Georgetown University Hospital
Gender: Female
Accepting New Patients: Yes
Age Requirements: All ages
Cultural Competency: No
ADA Accommodation: No

Erin A. Felger, MD
MedStar Medical Group II LLC
106 Irving St. NW
Suite 2100
Washington, DC 20010
202-877-8484
3800 Reservoir Road NW
4th Floor
Washington, DC 20007
202-877-3158
Board Status: Board Certified
Languages: None
Hospital Affiliations: Washington Hospital Center
Gender: Female
Accepting New Patients: Yes
Age Requirements: All ages
Cultural Competency: No
ADA Accommodation: No

Shimae C. Fitzgibbons, MD
MedStar Medical Group II LLC
3800 Reservoir Road NW
PHC 4th Floor
Washington, DC 20007
202-295-0560
Board Status: Board Certified
Languages: None
Hospital Affiliations: MGMC - Georgetown University Hospital
Gender: Female
Accepting New Patients: Yes
Age Requirements: All ages
Cultural Competency: No
ADA Accommodation: No

District of Columbia
Distrito de Columbia
continued/continuación

Jennifer Gerring, NP
Washington Hospital Center
Physicians Group
110 Irving St. NW
GA48
Washington, DC 20010
202-877-0695
Languages: None
Hospital Affiliations:
Washington Hospital Center
Gender: Female
Accepting New Patients: Yes
Age Requirements: All ages
Cultural Competency: No
ADA Accommodation: No

Mario Golocovsky, MD
MedStar Medical Group II LLC
106 Irving St. NW
Suite 2100
Washington, DC 20010
202-877-3300
Board Status: Board Certified
Languages: Italian, Portuguese,
Spanish
Hospital Affiliations:
Washington Hospital Center
Gender: Male
Accepting New Patients: Yes
Age Requirements: All ages
Cultural Competency: No
ADA Accommodation: No

Ian T. Greenwalt, MD
MedStar Medical Group II LLC
3800 Reservoir Road NW
Betty Lou Ourisman Breast
Washington, DC 20007
202-295-0560
Languages: None
Hospital Affiliations: MGMC
- Georgetown University
Hospital
Gender: Male
Accepting New Patients: Yes
Age Requirements: All ages
Cultural Competency: No
ADA Accommodation: No

Ashley E. Humphries, MD
WHC Physician Group LLC
110 Irving St. NW
Room 4B39
Washington, DC 20010
202-877-5190
Languages: None
Hospital Affiliations:
Washington Hospital Center
Gender: Female
Accepting New Patients: Yes
Age Requirements: All ages
Cultural Competency: No
ADA Accommodation: No

Ann Hwalek, DO
MedStar Medical Group II LLC
110 Irving St. NW
Suite GA-4
Washington, DC 20010
202-877-8115
3800 Reservoir Road NW
PHC 4th Floor
Washington, DC 20007
202-295-0560
Languages: None
Hospital Affiliations: MGMC
- Georgetown University
Hospital
Gender: Female
Accepting New Patients: Yes
Age Requirements: All ages
Cultural Competency: No
ADA Accommodation: No

Patrick G. Jackson, MD
MedStar Medical Group II LLC
3800 Reservoir Road NW
PHC 4th Floor
Washington, DC 20007
202-295-0560
Board Status: Board Certified
Languages: Spanish
Hospital Affiliations: MGMC
- Georgetown University
Hospital
Gender: Male
Accepting New Patients: Yes
Age Requirements: All ages
Cultural Competency: No
ADA Accommodation: No

Victoria Lai, MD
MedStar Medical Group II LLC
106 Irving St. NW
Suite 2100
Washington, DC 20010
202-877-3300
3800 Reservoir Road NW
4th Floor
Washington, DC 20007
202-877-3158
Languages: Cantonese,
Spanish
Gender: Female
Accepting New Patients: Yes
Age Requirements: All ages
Cultural Competency: No
ADA Accommodation: No

Anne E. McArdle, NP
MedStar Medical Group II LLC
3800 Reservoir Road NW
PHC 4th Floor
Washington, DC 20007
202-295-0560
Languages: None
Hospital Affiliations: MGMC
- Georgetown University
Hospital
Gender: Female
Accepting New Patients: Yes
Age Requirements: All ages
Cultural Competency: No
ADA Accommodation: No

Lesla M. Poinsett, NP
MedStar Medical Group II LLC
110 Irving St. NW
Cancer Institute 1st Floor
Washington, DC 20010
202-877-7937
Languages: None
Hospital Affiliations: MGMC
- Georgetown University
Hospital
Gender: Female
Accepting New Patients: Yes
Age Requirements: All ages
Cultural Competency: No
ADA Accommodation: No

Jennifer E. Rosen, MD
MedStar Medical Group II LLC
106 Irving St. NW
Suite 2100
Washington, DC 20010
202-877-3158
106 Irving St. NW
Suite 2100
Washington, DC 20010
202-877-8484
3800 Reservoir Road NW
PHC 4th Floor
Washington, DC 20007
202-295-0560
Board Status: Board Certified
Languages: None
Hospital Affiliations:
Washington Hospital Center
Gender: Female
Accepting New Patients: Yes
Age Requirements: All ages
Cultural Competency: No
ADA Accommodation: No

Jeffrey W. Shupp, MD
WHC Physician Group LLC
110 Irving St. NW
Suite 3B-55
Washington, DC 20010
202-877-7443
Languages: None
Hospital Affiliations:
Washington Hospital Center
Gender: Male
Accepting New Patients: Yes
Age Requirements: All ages
Cultural Competency: No
ADA Accommodation: No

Jennifer D. Son, MD
MedStar Medical Group II LLC
3800 Reservoir Road NW
PHC 1st Floor
Washington, DC 20007
855-546-1848
Languages: French, Spanish
Gender: Female
Accepting New Patients: Yes
Age Requirements: All ages
Cultural Competency: No
ADA Accommodation: No

Mark A. Steves, MD
MedStar Medical Group II LLC
110 Irving St. NW
Cancer Institute 2nd Floor
Washington, DC 20010
202-877-4599
Board Status: Board Certified
Languages: Spanish
Hospital Affiliations:
Washington Hospital Center
Gender: Male
Accepting New Patients: Yes
Age Requirements: All ages
Cultural Competency: No
ADA Accommodation: No

James H. Street, MD
WHC Physician Group LLC
110 Irving St. NW, Room 4B39
Washington, DC 20010
202-877-5190
110 Irving St. NW, Suite 301 S
Washington, DC 20010
202-877-7788
110 Irving St. NW
Suite 3B-55
Washington, DC 20010
202-877-7443
Board Status: Board Certified
Languages: None
Hospital Affiliations:
Washington Hospital Center
Gender: Male
Accepting New Patients: Yes
Age Requirements: All ages
Cultural Competency: No
ADA Accommodation: No

Joelle S. Tansey, NP
MedStar Medical Group II LLC
1133 21st St. NW
Bldg 2 8th Floor
Washington, DC 20036
202-877-7937
Languages: None
Gender: Female
Accepting New Patients: Yes
Age Requirements: All ages
Cultural Competency: No
ADA Accommodation: No

Christine T. Trankiem, MD
WHC Physician Group LLC
110 Irving St. NW
Room 4B39
Washington, DC 20010
202-877-5190
110 Irving St. NW
Suite 3B-55
Washington, DC 20010
202-877-7443
Board Status: Board Certified
Languages: None
Hospital Affiliations:
Washington Hospital Center
Gender: Female
Accepting New Patients: Yes
Age Requirements: All ages
Cultural Competency: No
ADA Accommodation: No

Taryn E. Travis, MD
Children's Hospital
111 Michigan Ave. NW
Washington, DC 20010
888-884-2327
WHC Physician Group LLC
110 Irving St. NW
Suite 3B-55
Washington, DC 20010
202-877-7443
Board Status: Board Certified
Languages: None
Hospital Affiliations:
Washington Hospital Center
Gender: Female
Accepting New Patients: Yes
Age Requirements: All ages
Cultural Competency: No
ADA Accommodation: No

Bradford Tucker, PA
Wound Care Consultants, LLC
2112 F St. NW
Suite 804
Washington, DC 20037
202-861-2971
Board Status: Board Certified
Languages: None
Hospital Affiliations: Johns
Hopkins Bayview Medical
Center
Gender: Male
Accepting New Patients: Yes
Age Requirements: All ages
Cultural Competency: No
ADA Accommodation: No

**Chaitanya
Vadlamudi, MD**
MedStar Medical Group II LLC
106 Irving St. NW
Suite 301 South
Washington, DC 20010
202-877-7788
Languages: None
Hospital Affiliations: Southern
Maryland Hospital
Gender: Male
Accepting New Patients: Yes
Age Requirements: All ages
Cultural Competency: No
ADA Accommodation: No

Patricia B. Wehner, MD
MedStar Medical Group II LLC
110 Irving St. NW
Cancer Institute 1st Floor
Washington, DC 20010
202-877-7937
Languages: None
Gender: Female
Accepting New Patients: Yes
Age Requirements: All ages
Cultural Competency: No
ADA Accommodation: No

Maryland

Anne Arundel County
Condado de Anne Arundel

Nicole Bonanni, PA

Anne Arundel Dermatology PA
703 Giddings Ave.
Suite M
Annapolis, MD 21401
410-263-5439
7671 Quarterfield Road
Suite 200B
Glen Burnie, MD 21061
443-351-3376
Board Status: Board Certified
Languages: None
Gender: Female
Accepting New Patients: Yes
Age Requirements: All ages
Cultural Competency: No
ADA Accommodation: No

Robert R. Buras, MD

Luminis Health Medical Group LLC
1106 Annapolis Road
Suite 210
Odenton, MD 21113
443-481-5300
2002 Medical Parkway
Suite 200
Annapolis, MD 21401
443-481-5300
Board Status: Board Certified
Languages: None
Hospital Affiliations: Luminis Health Anne Arundel Medical Center
Gender: Male
Accepting New Patients: Yes
Age Requirements: All ages
Cultural Competency: No
ADA Accommodation: No

Rubie S. Jackson, MD

Luminis Health Medical Group LLC
2001 Medical Parkway
Annapolis, MD 21401
443-481-1000
2002 Medical Parkway
Suite 200
Annapolis, MD 21401
443-481-5300
Board Status: Board Certified
Languages: None
Hospital Affiliations: Luminis Health Anne Arundel Medical Center
Gender: Female
Accepting New Patients: Yes
Age Requirements: All ages
Cultural Competency: No
ADA Accommodation: No

Wen C. Liang, DO
Luminis Health Medical Group LLC

1106 Annapolis Road
Suite 210
Odenton, MD 21113
443-481-5300
2001 Medical Parkway
Annapolis, MD 21401
443-481-1000
2002 Medical Parkway
Suite 200
Annapolis, MD 21401
443-481-5300
Board Status: Board Certified
Languages: None
Gender: Female
Accepting New Patients: Yes
Age Requirements: All ages
Cultural Competency: No
ADA Accommodation: No

Adrian E. Park, MD

Luminis Health Medical Group LLC
2003 Medical Parkway
Annapolis, MD 21401
443-481-6699
Board Status: Board Certified
Languages: French
Hospital Affiliations: Luminis Health Anne Arundel Medical Center
Gender: Male
Accepting New Patients: Yes
Age Requirements: All ages
Cultural Competency: No
ADA Accommodation: No

Shekeeb Sufian, MD

Center for Vein Restoration MD LLC
1600 Crain Highway S
Suite 408
Glen Burnie, MD 21061
855-830-8346
Board Status: Board Certified
Languages: None
Gender: Male
Accepting New Patients: Yes
Age Requirements: All ages
Cultural Competency: No
ADA Accommodation: No

Baltimore City
Ciudad de Baltimore

Hana Adem, PA

St. Agnes Healthcare, Inc
900 Caton Ave.
Baltimore, MD 21229
667-234-2748
Board Status: Board Certified
Languages: None
Hospital Affiliations: St. Agnes Hospital
Gender: Female
Accepting New Patients: Yes
Age Requirements: All ages
Cultural Competency: No
ADA Accommodation: No

Ahmad W. Ahad, MD

St. Agnes Healthcare, Inc
3407 Wilkens Ave.
Suite 410
Baltimore, MD 21229
443-574-8500
Languages: None
Hospital Affiliations: Howard County General Hospital, St. Agnes Hospital
Gender: Male
Accepting New Patients: Yes
Age Requirements: All ages
Cultural Competency: No
ADA Accommodation: No

Eden T.

Amdemichael, MD
St. Agnes Healthcare, Inc
3407 Wilkens Ave.
Suite 410
Baltimore, MD 21229
443-574-8500
Board Status: Board Certified
Languages: None
Hospital Affiliations: St. Agnes Hospital
Gender: Female
Accepting New Patients: Yes
Age Requirements: All ages
Cultural Competency: No
ADA Accommodation: No

Jacquelyn P. Bauer, NP

St. Agnes Healthcare, Inc
900 Caton Ave.
Baltimore, MD 21229
667-234-2500
Board Status: Board Certified
Languages: None
Hospital Affiliations: St. Agnes Hospital
Gender: Female
Accepting New Patients: Yes
Age Requirements: All ages
Cultural Competency: No
ADA Accommodation: No

Brandi L. Blevins-Tears, PA

St. Agnes Healthcare, Inc
900 Caton Ave.
Baltimore, MD 21229
667-234-2748
Board Status: Board Certified
Languages: None
Hospital Affiliations: St. Agnes Hospital
Gender: Female
Accepting New Patients: Yes
Age Requirements: All ages
Cultural Competency: No
ADA Accommodation: No

Mark S. Blum, MD

Sinai Hospital
2435 W Belvedere Ave.
Suite 42
Baltimore, MD 21215
410-601-0600
Languages: None
Hospital Affiliations: Sinai Hospital
Gender: Male
Accepting New Patients: Yes
Age Requirements: All ages
Cultural Competency: No
ADA Accommodation: No

Matthew Brawn, PA

St. Agnes Healthcare, Inc
900 Caton Ave.
Baltimore, MD 21229
667-234-2748
Board Status: Board Certified
Languages: None
Hospital Affiliations: Johns Hopkins Bayview Medical Center, Johns Hopkins Hospital, St. Agnes Hospital
Gender: Male
Accepting New Patients: Yes
Age Requirements: All ages
Cultural Competency: No
ADA Accommodation: No

Yu-Te Chou, MD

Sinai Hospital
2435 W Belvedere Ave.
Suite 42
Baltimore, MD 21215
410-601-1122
Languages: None
Hospital Affiliations: Sinai Hospital
Gender: Male
Accepting New Patients: Yes
Age Requirements: All ages
Cultural Competency: No
ADA Accommodation: No

Staci L. Cohen, PA

Sinai Hospital
2435 W Belvedere Ave.
Suite 42
Baltimore, MD 21215
410-601-1122
Board Status: Board Certified
Languages: None
Hospital Affiliations: Sinai Hospital
Gender: Female
Accepting New Patients: Yes
Age Requirements: All ages
Cultural Competency: No
ADA Accommodation: No

Paulina N. Constant, PA

Sinai Hospital
2435 W Belvedere Ave.
Suite 42
Baltimore, MD 21215
410-601-1122
Board Status: Board Certified
Languages: None
Hospital Affiliations: Sinai Hospital
Gender: Female
Accepting New Patients: Yes
Age Requirements: All ages
Cultural Competency: No
ADA Accommodation: No

Steven C.

Cunningham, MD
St. Agnes Healthcare, Inc
3407 Wilkens Ave.
Suite 410
Baltimore, MD 21229
443-574-8500
Languages: None
Hospital Affiliations: Howard County General Hospital, St. Agnes Hospital
Gender: Male
Accepting New Patients: Yes
Age Requirements: All ages
Cultural Competency: No
ADA Accommodation: No

Sameer Damle, MD

St. Agnes Healthcare, Inc
900 Caton Ave.
Baltimore, MD 21229
443-574-8500
Board Status: Board Certified
Languages: None
Hospital Affiliations: St. Agnes Hospital
Gender: Male
Accepting New Patients: Yes
Age Requirements: All ages
Cultural Competency: No
ADA Accommodation: No

Baltimore City
Ciudad de Baltimore
continued/continuación

Kristen L. Fernandez, MD

St. Agnes Healthcare, Inc
3449 Wilkens Ave.
Suite 101
Baltimore, MD 21229
667-234-2703
Board Status: Board Certified
Languages: None
Hospital Affiliations: St. Agnes Hospital
Gender: Female
Accepting New Patients: Yes
Age Requirements: All ages
Cultural Competency: No
ADA Accommodation: No

Therese M. Forte, PA

Sinai Hospital
2435 W Belvedere Ave.
Suite 42
Baltimore, MD 21215
410-601-1122
Languages: None
Hospital Affiliations: Sinai Hospital, St. Agnes Hospital
Gender: Female
Accepting New Patients: Yes
Age Requirements: All ages
Cultural Competency: No
ADA Accommodation: No

Alejandro V. Garcia, MD

Mt. Washington Pediatric Hospital
1708 W Rogers Ave.
Baltimore, MD 21209
410-367-2222
Board Status: Board Certified
Languages: Spanish
Hospital Affiliations: Howard County General Hospital, Johns Hopkins Hospital
Gender: Male
Accepting New Patients: Yes
Age Requirements: All ages
Cultural Competency: No
ADA Accommodation: No

Raquel D. Guevara-Forgues, PA

St. Agnes Healthcare, Inc
900 Caton Ave.
Baltimore, MD 21229
667-234-2626
Languages: None
Hospital Affiliations: St. Agnes Hospital
Gender: Female
Accepting New Patients: Yes
Age Requirements: All ages
Cultural Competency: No
ADA Accommodation: No

Alok K. Gupta, MD

St. Agnes Healthcare, Inc
900 Caton Ave.
Baltimore, MD 21229
443-703-8732
Board Status: Board Certified
Languages: None
Hospital Affiliations: St. Agnes Hospital
Gender: Male
Accepting New Patients: Yes
Age Requirements: All ages
Cultural Competency: No
ADA Accommodation: No

Lydia Harris, NP

St. Agnes Healthcare, Inc
900 Caton Ave.
Baltimore, MD 21229
667-234-2500
Languages: None
Hospital Affiliations: St. Agnes Hospital
Gender: Female
Accepting New Patients: Yes
Age Requirements: All ages
Cultural Competency: No
ADA Accommodation: No

Casey E. Herdson, PA

St. Agnes Healthcare, Inc
900 Caton Ave.
Baltimore, MD 21229
667-234-2748
Languages: None
Hospital Affiliations: St. Agnes Hospital
Gender: Female
Accepting New Patients: Yes
Age Requirements: All ages
Cultural Competency: No
ADA Accommodation: No

Zehra F. Husain, PA

St. Agnes Healthcare, Inc
900 Caton Ave.
Baltimore, MD 21229
667-234-2748
Languages: None
Hospital Affiliations: St. Agnes Hospital
Gender: Female
Accepting New Patients: Yes
Age Requirements: All ages
Cultural Competency: No
ADA Accommodation: No

Ayodeji O. Ibidapo, NP

Sinai Hospital
2435 W Belvedere Ave.
Suite 42
Baltimore, MD 21215
410-601-1122
2435 W Belvedere Ave.
Suite 42
Baltimore, MD 21215
410-601-5547
Board Status: Board Certified
Languages: None
Hospital Affiliations: Sinai Hospital
Gender: Male
Accepting New Patients: Yes
Age Requirements: All ages
Cultural Competency: No
ADA Accommodation: No

Maryam Jaber, MD

St. Agnes Healthcare, Inc
3407 Wilkens Ave.
Suite 410
Baltimore, MD 21229
443-574-8500
Board Status: Board Certified
Languages: Farsi
Hospital Affiliations: Howard County General Hospital, St. Agnes Hospital
Gender: Female
Accepting New Patients: Yes
Age Requirements: All ages
Cultural Competency: No
ADA Accommodation: No

Amaris A. James, PA

Sinai Hospital
2411 W Belvedere Ave.
Suite 206
Baltimore, MD 21215
410-601-9030
Languages: None
Hospital Affiliations: Sinai Hospital
Gender: Female
Accepting New Patients: Yes
Age Requirements: All ages
Cultural Competency: No
ADA Accommodation: No

Amy E. Jones, PA

Sinai Hospital
2401 W Belvedere Ave.
Baltimore, MD 21215
410-601-1122
Languages: None
Hospital Affiliations: Sinai Hospital
Gender: Female
Accepting New Patients: Yes
Age Requirements: All ages
Cultural Competency: No
ADA Accommodation: No

Christian D. Jones, MD

MedStar Medical Group II LLC
3001 S Hanover St.
Suite 216
Baltimore, MD 21225
443-777-1158
5601 Loch Raven Blvd.
Smyth Bldg Suite G1
Baltimore, MD 21239
443-444-5930
Board Status: Board Certified
Languages: None
Gender: Male
Accepting New Patients: Yes
Age Requirements: All ages
Cultural Competency: No
ADA Accommodation: No

Thomas J. Kang, MD

St. Agnes Healthcare, Inc
3407 Wilkens Ave.
Suite 410
Baltimore, MD 21229
443-574-8500
Board Status: Board Certified
Languages: None
Hospital Affiliations: Howard County General Hospital, St. Agnes Hospital
Gender: Male
Accepting New Patients: Yes
Age Requirements: All ages
Cultural Competency: No
ADA Accommodation: No

Mackenzie N. Kappe, PA

Sinai Hospital
2435 W Belvedere Ave.
Suite 42
Baltimore, MD 21215
410-601-1122
Languages: None
Hospital Affiliations: Sinai Hospital
Gender: Female
Accepting New Patients: Yes
Age Requirements: All ages
Cultural Competency: No
ADA Accommodation: No

Gopal C. Kowdley, MD

St. Agnes Healthcare, Inc
3407 Wilkens Ave.
Suite 410
Baltimore, MD 21229
443-574-8500
Board Status: Board Certified
Languages: Spanish
Hospital Affiliations: St. Agnes Hospital
Gender: Male
Accepting New Patients: Yes
Age Requirements: All ages
Cultural Competency: No
ADA Accommodation: No

Victoria Lai, MD

MedStar Medical Group II LLC
5601 Loch Raven Blvd.
Smyth Bldg Suite G1
Baltimore, MD 21239
443-444-5930
Languages: Cantonese, Spanish
Gender: Female
Accepting New Patients: Yes
Age Requirements: All ages
Cultural Competency: No
ADA Accommodation: No

Peter S. Liao, MD

Center for Vein Restoration MD LLC
1001 Pine Heights Ave.
Suite 303
Baltimore, MD 21229
855-830-8346
Board Status: Board Certified
Languages: None
Gender: Male
Accepting New Patients: Yes
Age Requirements: All ages
Cultural Competency: No
ADA Accommodation: No

Rebecca J. Nicely, PA

St. Agnes Healthcare, Inc
900 Caton Ave.
Baltimore, MD 21229
667-234-2414
Board Status: Board Certified
Languages: None
Hospital Affiliations: Greater Baltimore Medical Center, St. Agnes Hospital
Gender: Female
Accepting New Patients: Yes
Age Requirements: All ages
Cultural Competency: No
ADA Accommodation: No

Ruth M. Odachowski, PA

St. Agnes Healthcare, Inc
900 Caton Ave.
Baltimore, MD 21229
667-234-2748
Board Status: Board Certified
Languages: None
Hospital Affiliations: St. Agnes Hospital
Gender: Female
Accepting New Patients: Yes
Age Requirements: All ages
Cultural Competency: No
ADA Accommodation: No

Baltimore City
Ciudad de Baltimore
continued/continuación

Fabian A. Padron, PA
St. Agnes Healthcare, Inc
900 Caton Ave.
Baltimore, MD 21229
667-234-2748
Board Status: Board Certified
Languages: None
Hospital Affiliations: St. Agnes Hospital
Gender: Male
Accepting New Patients: Yes
Age Requirements: All ages
Cultural Competency: No
ADA Accommodation: No

Shirali T. Patel, MD
St. Agnes Healthcare, Inc
3407 Wilkens Ave.
Suite 410
Baltimore, MD 21229
443-574-8500
Languages: None
Hospital Affiliations: St. Agnes Hospital
Gender: Female
Accepting New Patients: Yes
Age Requirements: All ages
Cultural Competency: No
ADA Accommodation: No

Farheen A. Qurashi, MD
Sinai Hospital
2435 W Belvedere Ave.
Suite 42
Baltimore, MD 21215
410-601-0600
Board Status: Board Certified
Languages: None
Hospital Affiliations: Sinai Hospital
Gender: Female
Accepting New Patients: Yes
Age Requirements: All ages
Cultural Competency: No
ADA Accommodation: No

Noeline Rajarajan, MD
St. Agnes Healthcare, Inc
3449 Wilkens Ave.
Suite 101
Baltimore, MD 21229
667-234-2703
Languages: None
Hospital Affiliations: St. Agnes Hospital
Gender: Female
Accepting New Patients: Yes
Age Requirements: All ages
Cultural Competency: No
ADA Accommodation: No

Jessica R. Sebastian, PA
St. Agnes Healthcare, Inc
3407 Wilkens Ave.
Suite 410
Baltimore, MD 21229
443-574-8500
Languages: None
Hospital Affiliations: St. Agnes Hospital
Gender: Female
Accepting New Patients: Yes
Age Requirements: All ages
Cultural Competency: No
ADA Accommodation: No

Nuri Seo, PA
Sinai Hospital
2435 W Belvedere Ave.
Suite 42
Baltimore, MD 21215
410-601-1122
Languages: None
Hospital Affiliations: Sinai Hospital
Gender: Female
Accepting New Patients: Yes
Age Requirements: All ages
Cultural Competency: No
ADA Accommodation: No

Raina W. Sola, MD
MedStar Medical Group II LLC
5601 Loch Raven Blvd.
Smyth Bldg Suite G1
Baltimore, MD 21239
443-444-5930
Languages: None
Hospital Affiliations: Franklin Square Hospital Center
Gender: Female
Accepting New Patients: Yes
Age Requirements: All ages
Cultural Competency: No
ADA Accommodation: No

Shekeeb Sufian, MD
Center for Vein
Restoration MD LLC
1001 Pine Heights Ave.
Suite 303
Baltimore, MD 21229
855-830-8346
Board Status: Board Certified
Languages: None
Gender: Male
Accepting New Patients: Yes
Age Requirements: All ages
Cultural Competency: No
ADA Accommodation: No

Jennifer L. Sullivan, MD
Sinai Hospital
2435 W Belvedere Ave.
Suite 42
Baltimore, MD 21215
410-601-0601
Board Status: Board Certified
Languages: None
Hospital Affiliations: Sinai Hospital
Gender: Female
Accepting New Patients: Yes
Age Requirements: All ages
Cultural Competency: No
ADA Accommodation: No

Bradford Tucker, PA
Wound Care Consultants, LLC
3801 Canterbury Road
Suite 711
Baltimore, MD 21218
202-861-2971
Board Status: Board Certified
Languages: None
Hospital Affiliations: Johns Hopkins Bayview Medical Center
Gender: Male
Accepting New Patients: Yes
Age Requirements: All ages
Cultural Competency: No
ADA Accommodation: No

Diana C. Vanroon, NP
St. Agnes Healthcare, Inc
3449 Wilkens Ave.
Suite 101
Baltimore, MD 21229
667-234-2703
Languages: None
Hospital Affiliations: St. Agnes Hospital
Gender: Female
Accepting New Patients: Yes
Age Requirements: All ages
Cultural Competency: No
ADA Accommodation: No

Susan A. Vieson, PA
St. Agnes Healthcare, Inc
900 Caton Ave.
Baltimore, MD 21229
667-234-2626
Languages: None
Hospital Affiliations: St. Agnes Hospital
Gender: Female
Accepting New Patients: Yes
Age Requirements: All ages
Cultural Competency: No
ADA Accommodation: No

Lisa A. Whewell, PA
Sinai Hospital
2435 W Belvedere Ave.
Suite 42
Baltimore, MD 21215
410-601-1122
Languages: None
Hospital Affiliations: Sinai Hospital
Gender: Female
Accepting New Patients: Yes
Age Requirements: All ages
Cultural Competency: No
ADA Accommodation: No

Joshua H. Wolf, MD
Sinai Hospital
2435 W Belvedere Ave.
Suite 42
Baltimore, MD 21215
410-601-0601
Board Status: Board Certified
Languages: None
Hospital Affiliations: Sinai Hospital
Gender: Male
Accepting New Patients: Yes
Age Requirements: All ages
Cultural Competency: No
ADA Accommodation: No

Allison Yosua, PA
St. Agnes Healthcare, Inc
900 Caton Ave.
Baltimore, MD 21229
667-234-2748
Board Status: Board Certified
Languages: None
Hospital Affiliations: St. Agnes Hospital
Gender: Female
Accepting New Patients: Yes
Age Requirements: All ages
Cultural Competency: No
ADA Accommodation: No

Danielle N. Young, PA
St. Agnes Healthcare, Inc
900 Caton Ave.
Baltimore, MD 21229
667-234-2748
Board Status: Board Certified
Languages: None
Hospital Affiliations: St. Agnes Hospital
Gender: Female
Accepting New Patients: Yes
Age Requirements: All ages
Cultural Competency: No
ADA Accommodation: No

Baltimore County
Condado de Baltimore

David A. Adebayo, PA
Greater Baltimore Medical Center
6701 N Charles St.
Baltimore, MD 21204
443-849-2000
Board Status: Board Certified
Languages: None
Hospital Affiliations: Greater Baltimore Medical Center
Gender: Male
Accepting New Patients: Yes
Age Requirements: All ages
Cultural Competency: No
ADA Accommodation: No

Elizabeth K. Aquino, NP
Greater Baltimore Medical Center
6701 N Charles St.
Baltimore, MD 21204
443-849-2000
Board Status: Board Certified
Languages: None
Hospital Affiliations: Greater Baltimore Medical Center
Gender: Female
Accepting New Patients: Yes
Age Requirements: All ages
Cultural Competency: No
ADA Accommodation: No

Arielle M. Blahus, PA
Greater Baltimore Medical Center
6701 N Charles St.
Baltimore, MD 21204
443-849-2000
Languages: None
Hospital Affiliations: Greater Baltimore Medical Center
Gender: Female
Accepting New Patients: Yes
Age Requirements: All ages
Cultural Competency: No
ADA Accommodation: No

Rebekah A. Campbell, MD
MedStar Medical Group II LLC
9105 Franklin Square Drive
Suite 305-307
Baltimore, MD 21237
443-777-1158
Board Status: Board Certified
Languages: None
Gender: Female
Accepting New Patients: Yes
Age Requirements: All ages
Cultural Competency: No
ADA Accommodation: No

Baltimore County
Condado de Baltimore
continued/continuación

Chunhua Cao, PA
Greater Baltimore
Medical Center
6701 N Charles St.
Baltimore, MD 21204
443-849-2000
Languages: Chinese, Korean
Hospital Affiliations: Greater
Baltimore Medical Center
Gender: Female
Accepting New Patients: Yes
Age Requirements: All ages
Cultural Competency: No
ADA Accommodation: No

Wei Chao Chang, PA
Greater Baltimore
Medical Center
6701 N Charles St.
Baltimore, MD 21204
443-849-2000
Board Status: Board Certified
Languages: None
Hospital Affiliations: Greater
Baltimore Medical Center
Gender: Male
Accepting New Patients: Yes
Age Requirements: All ages
Cultural Competency: No
ADA Accommodation: No

Matthew S. Correnti, PA
Greater Baltimore
Medical Center
6701 N Charles St.
Dept of Medicine
Baltimore, MD 21204
443-849-2000
Languages: None
Gender: Male
Accepting New Patients: Yes
Age Requirements: All ages
Cultural Competency: No
ADA Accommodation: No

Shauna M. Costinett, MD
Greater Baltimore
Medical Center
215 Schilling Circle
Suite 110
Hunt Valley, MD 21031
410-657-8008
6535 N Charles St.
Suite 125
Baltimore, MD 21204
443-849-3779
6565 N Charles St.
Suite 501
Baltimore, MD 21204
443-849-4800
Languages: None
Hospital Affiliations: Greater
Baltimore Medical Center
Gender: Female
Accepting New Patients: Yes
Age Requirements: All ages
Cultural Competency: No
ADA Accommodation: No

S. Renee Dennis, NP
Greater Baltimore
Medical Center
6701 N Charles St.
Dept of Medicine
Baltimore, MD 21204
443-849-2000
Board Status: Board Certified
Languages: None
Hospital Affiliations: Greater
Baltimore Medical Center,
University of Maryland Medical
Center
Gender: Female
Accepting New Patients: Yes
Age Requirements: All ages
Cultural Competency: No
ADA Accommodation: No

Lovelyn I. Dominguez, NP
Greater Baltimore
Medical Center
6701 N Charles St.
Baltimore, MD 21204
443-849-2000
Board Status: Board Certified
Languages: None
Hospital Affiliations: Greater
Baltimore Medical Center,
University of Maryland Medical
Center
Gender: Female
Accepting New Patients: Yes
Age Requirements: All ages
Cultural Competency: No
ADA Accommodation: No

John L. Flowers, MD
Greater Baltimore
Medical Center
215 Schilling Circle
Suite 110
Hunt Valley, MD 21031
410-657-8008
6565 N Charles St.
Suite 501
Baltimore, MD 21204
443-849-4800
6701 N Charles St.
Baltimore, MD 21204
443-849-2000
Languages: None
Hospital Affiliations: Greater
Baltimore Medical Center
Gender: Male
Accepting New Patients: Yes
Age Requirements: All ages
Cultural Competency: No
ADA Accommodation: No

Sara P. Fogarty, DO
Greater Baltimore
Medical Center
21 Crossroads Drive
Suite 430
Owings Mills, MD 21117
443-849-2600
6701 N Charles St.
Room 3105
Baltimore, MD 21204
443-849-2600
Board Status: Board Certified
Languages: None
Hospital Affiliations: Greater
Baltimore Medical Center
Gender: Female
Accepting New Patients: Yes
Age Requirements: All ages
Cultural Competency: No
ADA Accommodation: No

Therese M. Forte, PA
St. Agnes Healthcare, Inc
6400 Baltimore National Pike
Suite 230
Baltimore, MD 21228
410-788-4446
Languages: None
Hospital Affiliations: Sinai
Hospital, St. Agnes Hospital
Gender: Female
Accepting New Patients: Yes
Age Requirements: All ages
Cultural Competency: No
ADA Accommodation: No

Edmund K. Fosu, PA
Greater Baltimore
Medical Center
6701 N Charles St.
Dept of Medicine
Baltimore, MD 21204
443-849-2000
Languages: None
Hospital Affiliations: Franklin
Square Hospital Center,
Greater Baltimore Medical
Center, Luminis Health Doctors
Community Medical Center
Gender: Male
Accepting New Patients: Yes
Age Requirements: All ages
Cultural Competency: No
ADA Accommodation: No

Timothee J. Friesen, MD
Greater Baltimore
Medical Center
215 Schilling Circle
Suite 110
Hunt Valley, MD 21031
410-657-8008
6535 N Charles St.
Suite 125
Baltimore, MD 21204
443-849-3779
6565 N Charles St.
Suite 501
Baltimore, MD 21204
443-849-4800
Board Status: Board Certified
Languages: None
Hospital Affiliations: Greater
Baltimore Medical Center
Gender: Male
Accepting New Patients: Yes
Age Requirements: All ages
Cultural Competency: No
ADA Accommodation: No

**Jennifer L.
Goldsborough, NP**
MedStar Health Anesthesia
Services B LLC
9000 Franklin Square Drive
Baltimore, MD 21237
443-777-7000
Languages: None
Hospital Affiliations: University
of Maryland Medical Center
Gender: Female
Accepting New Patients: Yes
Age Requirements: All ages
Cultural Competency: No
ADA Accommodation: No

Stefan T. Hannevig, PA
Greater Baltimore
Medical Center
6701 N Charles St.
Dept of Medicine
Baltimore, MD 21204
443-849-2000
LifeBridge Community
Physicians Inc
5401 Old Court Road
Randallstown, MD 21133
410-521-2200
Board Status: Board Certified
Languages: None
Hospital Affiliations: Greater
Baltimore Medical Center,
Sinai Hospital
Gender: Male
Accepting New Patients: Yes
Age Requirements: All ages
Cultural Competency: No
ADA Accommodation: No

Sarah R. Hayden, PA
Greater Baltimore
Medical Center
6701 N Charles St.
Baltimore, MD 21204
443-849-2000
Board Status: Board Certified
Languages: Spanish
Hospital Affiliations: Baltimore
Washington Medical Center,
Greater Baltimore Medical
Center
Gender: Female
Accepting New Patients: Yes
Age Requirements: All ages
Cultural Competency: No
ADA Accommodation: No

Jennifer A. Heller, MD
Greater Baltimore
Medical Center
6701 N Charles St.
Unit 43
Baltimore, MD 21204
443-849-6212
Languages: None
Hospital Affiliations: Greater
Baltimore Medical Center
Gender: Female
Accepting New Patients: Yes
Age Requirements: All ages
Cultural Competency: No
ADA Accommodation: No

Christian D. Jones, MD
MedStar Medical Group II LLC
9105 Franklin Square Drive
Suite 307
Baltimore, MD 21237
443-444-5930
Board Status: Board Certified
Languages: None
Gender: Male
Accepting New Patients: Yes
Age Requirements: All ages
Cultural Competency: No
ADA Accommodation: No

Baltimore County
Condado de Baltimore
continued/continuación

Jooyoung J. Lee, NP
Greater Baltimore Medical Center
6701 N Charles St.
Baltimore, MD 21204
443-849-2000
Languages: Korean
Hospital Affiliations: Greater Baltimore Medical Center
Gender: Female
Accepting New Patients: Yes
Age Requirements: All ages
Cultural Competency: No
ADA Accommodation: No

Kelly R. London, PA
Greater Baltimore Medical Center
6701 N Charles St.
Dept of Medicine
Baltimore, MD 21204
443-849-2000
Board Status: Board Certified
Languages: None
Hospital Affiliations: Greater Baltimore Medical Center, University of Maryland Medical Center
Gender: Female
Accepting New Patients: Yes
Age Requirements: All ages
Cultural Competency: No
ADA Accommodation: No

Rita C. Mallouh, PA
Greater Baltimore Medical Center
6701 N Charles St.
Baltimore, MD 21204
443-849-2000
Languages: None
Hospital Affiliations: Greater Baltimore Medical Center
Gender: Female
Accepting New Patients: Yes
Age Requirements: All ages
Cultural Competency: No
ADA Accommodation: No

Aaron J. McCauley, PA
Greater Baltimore Medical Center
6701 N Charles St.
Baltimore, MD 21204
443-849-2000
Board Status: Board Certified
Languages: None
Hospital Affiliations: Greater Baltimore Medical Center
Gender: Male
Accepting New Patients: Yes
Age Requirements: All ages
Cultural Competency: No
ADA Accommodation: No

Manoj A. Modi, PA
Greater Baltimore Medical Center
6701 N Charles St.
Baltimore, MD 21204
443-849-2000
Languages: Gujarati, Hindi
Hospital Affiliations: Carroll Hospital Center Inc, Greater Baltimore Medical Center, Luminis Health Anne Arundel Medical Center
Gender: Male
Accepting New Patients: Yes
Age Requirements: All ages
Cultural Competency: No
ADA Accommodation: No

Sophia H. Moradi, NP
Greater Baltimore Medical Center
6701 N Charles St.
Baltimore, MD 21204
443-849-2000
6701 N Charles St.
Dept of Medicine
Baltimore, MD 21204
443-849-2000
Languages: None
Hospital Affiliations: Greater Baltimore Medical Center, University of Maryland Medical Center
Gender: Female
Accepting New Patients: Yes
Age Requirements: All ages
Cultural Competency: No
ADA Accommodation: No

Angela M. Murrell, NP
Greater Baltimore Medical Center
6701 N Charles St.
Room 3105
Baltimore, MD 21204
443-849-2600
Board Status: Board Certified
Languages: None
Hospital Affiliations: Greater Baltimore Medical Center
Gender: Female
Accepting New Patients: Yes
Age Requirements: All ages
Cultural Competency: No
ADA Accommodation: No

Rebecca J. Nicely, PA
Greater Baltimore Medical Center
6701 N Charles St.
Dept of Medicine
Baltimore, MD 21204
443-849-2000
Board Status: Board Certified
Languages: None
Hospital Affiliations: Greater Baltimore Medical Center, St. Agnes Hospital
Gender: Female
Accepting New Patients: Yes
Age Requirements: All ages
Cultural Competency: No
ADA Accommodation: No

Jennifer J. Pascual-Bush, NP
Greater Baltimore Medical Center
6701 N Charles St.
Dept of Medicine
Baltimore, MD 21204
443-849-2000
6701 N Charles St.
Dept of Medicine Room 3808
Baltimore, MD 21204
443-849-8046
Languages: None
Hospital Affiliations: Greater Baltimore Medical Center, Sinai Hospital
Gender: Female
Accepting New Patients: Yes
Age Requirements: All ages
Cultural Competency: No
ADA Accommodation: No

Thomas W. Petry, PA
Greater Baltimore Medical Center
6701 N Charles St.
Baltimore, MD 21204
443-849-2000
Board Status: Board Certified
Languages: None
Gender: Male
Accepting New Patients: Yes
Age Requirements: All ages
Cultural Competency: No
ADA Accommodation: No

Faisal J. Randhawa, PA
Greater Baltimore Medical Center
6701 N Charles St.
Baltimore, MD 21204
443-849-2000
Board Status: Board Certified
Languages: Hindi, Urdu
Hospital Affiliations: Carroll Hospital Center Inc, Greater Baltimore Medical Center
Gender: Male
Accepting New Patients: Yes
Age Requirements: All ages
Cultural Competency: No
ADA Accommodation: No

Rachel Richards, PA
Clinical Associates, PA
1838 Greene Tree Road
Suite 135
Pikesville, MD 21208
410-486-6173
Board Status: Board Certified
Languages: None
Hospital Affiliations: Greater Baltimore Medical Center
Gender: Female
Accepting New Patients: Yes
Age Requirements: All ages
Cultural Competency: No
ADA Accommodation: No

Mindy C. Rosen, PA
Greater Baltimore Medical Center
6701 N Charles St.
Dept of Medicine
Baltimore, MD 21204
443-849-2000
Languages: None
Hospital Affiliations: Greater Baltimore Medical Center
Gender: Female
Accepting New Patients: Yes
Age Requirements: All ages
Cultural Competency: No
ADA Accommodation: No

Laurence H. Ross, MD
Greater Baltimore Medical Center
215 Schilling Circle
Suite 110
Hunt Valley, MD 21031
410-657-8008
6565 N Charles St.
Suite 501
Baltimore, MD 21204
443-849-4800
Board Status: Board Certified
Languages: None
Hospital Affiliations: Greater Baltimore Medical Center
Gender: Male
Accepting New Patients: Yes
Age Requirements: All ages
Cultural Competency: No
ADA Accommodation: No

Francis S. Rotolo, MD
Greater Baltimore Medical Center
215 Schilling Circle
Suite 110
Hunt Valley, MD 21031
410-657-8008
6565 N Charles St.
Suite 501
Baltimore, MD 21204
443-849-4800
Board Status: Board Certified
Languages: None
Hospital Affiliations: Greater Baltimore Medical Center
Gender: Male
Accepting New Patients: Yes
Age Requirements: All ages
Cultural Competency: No
ADA Accommodation: No

Lauren A. Schnaper, MD
Greater Baltimore Medical Center
6701 N Charles St.
Room 3105
Baltimore, MD 21204
443-849-2600
Board Status: Board Certified
Languages: None
Hospital Affiliations: Greater Baltimore Medical Center
Gender: Female
Accepting New Patients: Yes
Age Requirements: All ages
Cultural Competency: No
ADA Accommodation: No

Raina W. Sola, MD
MedStar Medical Group II LLC
9103 Franklin Square Drive
Suite 307
Baltimore, MD 21237
443-777-1158
Languages: None
Hospital Affiliations: Franklin Square Hospital Center
Gender: Female
Accepting New Patients: Yes
Age Requirements: All ages
Cultural Competency: No
ADA Accommodation: No

Kristin N. Somerville, PA
Greater Baltimore Medical Center
6565 N Charles St.
Suite 501
Baltimore, MD 21204
443-849-4800
Board Status: Board Certified
Languages: None
Hospital Affiliations: Greater Baltimore Medical Center
Gender: Female
Accepting New Patients: Yes
Age Requirements: All ages
Cultural Competency: No
ADA Accommodation: No

Baltimore County
Condado de Baltimore
continued/continuación

Melanie L. Sperl, NP
Greater Baltimore
Medical Center
6701 N Charles St.
Dept of Medicine
Baltimore, MD 21204
443-849-2000
Languages: None
Hospital Affiliations: Greater
Baltimore Medical Center
Gender: Female
Accepting New Patients: Yes
Age Requirements: All ages
Cultural Competency: No
ADA Accommodation: No

Darren S. Stimpfle, PA
Greater Baltimore
Medical Center
6701 N Charles St.
Baltimore, MD 21204
443-849-2000
Languages: None
Hospital Affiliations: Greater
Baltimore Medical Center
Gender: Male
Accepting New Patients: Yes
Age Requirements: All ages
Cultural Competency: No
ADA Accommodation: No

Shekeeb Sufian, MD
Center for Vein
Restoration MD LLC
1205 York Road
Suite 34
Lutherville, MD 21093
855-830-8346
Board Status: Board Certified
Languages: None
Gender: Male
Accepting New Patients: Yes
Age Requirements: All ages
Cultural Competency: No
ADA Accommodation: No

Prapai Tapunoi, NP
Greater Baltimore
Medical Center
6701 N Charles St.
Baltimore, MD 21204
443-849-2000
Board Status: Board Certified
Languages: None
Hospital Affiliations: Greater
Baltimore Medical Center
Gender: Female
Accepting New Patients: Yes
Age Requirements: All ages
Cultural Competency: No
ADA Accommodation: No

Joel A. Turner, MD
Greater Baltimore
Medical Center
6565 N Charles St.
Suite 501
Baltimore, MD 21204
443-849-4800
Board Status: Board Certified
Languages: None
Hospital Affiliations: Greater
Baltimore Medical Center
Gender: Male
Accepting New Patients: Yes
Age Requirements: All ages
Cultural Competency: No
ADA Accommodation: No

Irene V. Tyburski, PA
Greater Baltimore
Medical Center
6569 N Charles St.
Suite 705
Baltimore, MD 21204
443-849-3838
Languages: None
Hospital Affiliations: Greater
Baltimore Medical Center
Gender: Female
Accepting New Patients: Yes
Age Requirements: All ages
Cultural Competency: No
ADA Accommodation: No

Bing Wang, PA
Greater Baltimore
Medical Center
6701 N Charles St.
Baltimore, MD 21204
443-849-2000
Languages: Chinese
Hospital Affiliations: Greater
Baltimore Medical Center
Gender: Male
Accepting New Patients: Yes
Age Requirements: All ages
Cultural Competency: No
ADA Accommodation: No

Emily J. Watters, MD
Greater Baltimore
Medical Center
215 Schilling Circle
Suite 110
Hunt Valley, MD 21031
410-657-8008
6535 N Charles St.
Suite 125
Baltimore, MD 21204
443-849-3779
6565 N Charles St., Suite 501
Baltimore, MD 21204
443-849-4800
Languages: None
Hospital Affiliations: Greater
Baltimore Medical Center
Gender: Female
Accepting New Patients: Yes
Age Requirements: All ages
Cultural Competency: No
ADA Accommodation: No

Calvert County
Condado de Calvert

Ramzi Alami, MD
CalvertHealth Medical
Group LLC
100 Hospital Road
Prince Frederick, MD 20678
410-414-2736
110 Hospital Road
Suite 101
Prince Frederick, MD 20678
410-535-8195
110 Hospital Road
Suite 210
Prince Frederick, MD 20678
410-414-9017
110 Hospital Road
Suite 213
Prince Frederick, MD 20678
410-414-2790
Board Status: Board Certified
Languages: None
Gender: Male
Accepting New Patients: Yes
Age Requirements: All ages
Cultural Competency: No
ADA Accommodation: No

Ervind S. Bhogte, MD
CalvertHealth Medical
Group LLC
130 Hospital Road
Suite 102
Prince Frederick, MD 20678
410-286-7992
130 Hospital Road
Suite 201
Prince Frederick, MD 20678
410-414-4700
CalvertHealth Medical Group
Suite 210
Prince Frederick, MD 20678
410-414-9017
Board Status: Board Certified
Languages: None
Hospital Affiliations:
CalvertHealth Medical Center
Gender: Male
Accepting New Patients: Yes
Age Requirements: All ages
Cultural Competency: No
ADA Accommodation: No

Shekeeb Sufian, MD
Center for Vein
Restoration MD LLC
301 Steeple Chase Drive
Suite 401
Prince Frederick, MD 20678
855-830-8346
Board Status: Board Certified
Languages: None
Gender: Male
Accepting New Patients: Yes
Age Requirements: All ages
Cultural Competency: No
ADA Accommodation: No

Charles County
Condado de Charles

Kelly L. Fritz, MD
MedStar Medical Group II LLC
29955 Three Notch Road
Suite 200
Charlotte Hall, MD 20622
301-997-1315
Languages: None
Gender: Female
Accepting New Patients: Yes
Age Requirements: All ages
Cultural Competency: No
ADA Accommodation: No

Shekeeb Sufian, MD
Center for Vein
Restoration MD LLC
12107 Old Line Center
Waldorf, MD 20602
855-830-8346
Board Status: Board Certified
Languages: None
Gender: Male
Accepting New Patients: Yes
Age Requirements: All ages
Cultural Competency: No
ADA Accommodation: No

Harford County
Condado de Harford

Shekeeb Sufian, MD
Center for Vein
Restoration MD LLC
620 W MacPhail Road
Suite 104
Bel Air, MD 21014
855-830-8346
Board Status: Board Certified
Languages: None
Gender: Male
Accepting New Patients: Yes
Age Requirements: All ages
Cultural Competency: No
ADA Accommodation: No

Howard County
Condado de Howard

Ahmad W. Ahad, MD
St. Agnes Healthcare, Inc
10710 Charter Drive
Suite 230
Columbia, MD 21044
443-574-8500
Languages: None
Hospital Affiliations: Howard
County General Hospital,
St. Agnes Hospital
Gender: Male
Accepting New Patients: Yes
Age Requirements: All ages
Cultural Competency: No
ADA Accommodation: No

Eden T. Amdemichael, MD
St. Agnes Healthcare, Inc
10710 Charter Drive
Suite 230
Columbia, MD 21044
443-574-8500
Board Status: Board Certified
Languages: None
Hospital Affiliations: St. Agnes
Hospital
Gender: Female
Accepting New Patients: Yes
Age Requirements: All ages
Cultural Competency: No
ADA Accommodation: No

Maryam Jaberi, MD
St. Agnes Healthcare, Inc
10710 Charter Drive
Suite 230
Columbia, MD 21044
443-574-8500
Board Status: Board Certified
Languages: Farsi
Hospital Affiliations: Howard
County General Hospital,
St. Agnes Hospital
Gender: Female
Accepting New Patients: Yes
Age Requirements: All ages
Cultural Competency: No
ADA Accommodation: No

Thomas J. Kang, MD
St. Agnes Healthcare, Inc
10710 Charter Drive
Suite 230
Columbia, MD 21044
443-574-8500
Board Status: Board Certified
Languages: None
Hospital Affiliations: Howard
County General Hospital,
St. Agnes Hospital
Gender: Male
Accepting New Patients: Yes
Age Requirements: All ages
Cultural Competency: No
ADA Accommodation: No

Kiran J. Parikh, MD
St. Agnes Healthcare, Inc
10710 Charter Drive
Suite 230
Columbia, MD 21044
443-574-8500
Board Status: Board Certified
Languages: Gujarati, Hindi
Hospital Affiliations: Howard
County General Hospital,
St. Agnes Hospital
Gender: Male
Accepting New Patients: Yes
Age Requirements: All ages
Cultural Competency: No
ADA Accommodation: No

Howard County
Condado de Howard
continued/continuación

Shirali T. Patel, MD
St. Agnes Healthcare, Inc
10710 Charter Drive
Suite 230
Columbia, MD 21044
443-574-8500
Languages: None
Hospital Affiliations: St. Agnes Hospital
Gender: Female
Accepting New Patients: Yes
Age Requirements: All ages
Cultural Competency: No
ADA Accommodation: No

Justin C. Somerville, MD
St. Agnes Healthcare, Inc
10700 Charter Drive
Suite 200
Columbia, MD 21044
410-695-9950
Board Status: Board Certified
Languages: None
Hospital Affiliations: Howard County General Hospital, St. Agnes Hospital
Gender: Male
Accepting New Patients: Yes
Age Requirements: All ages
Cultural Competency: No
ADA Accommodation: No

Shekeeb Sufian, MD
Center for Vein Restoration MD LLC
11055 Little Patuxent Parkway
Suite 209
Columbia, MD 21044
855-830-8346
Board Status: Board Certified
Languages: None
Gender: Male
Accepting New Patients: Yes
Age Requirements: All ages
Cultural Competency: No
ADA Accommodation: No

Montgomery County
Condado de Montgomery

Nasrin Ansari, MD
MedStar Medical Group II LLC
18109 Prince Philip Drive
Suite B100
Olney, MD 20832
301-774-8962
Languages: Gujarati, Hindi, Spanish
Hospital Affiliations: Washington Hospital Center
Gender: Female
Accepting New Patients: Yes
Age Requirements: All ages
Cultural Competency: No
ADA Accommodation: No

Carlos F. Espinel, MD
MedStar Medical Group II LLC
18109 Prince Philip Drive
Suite 300
Olney, MD 20832
301-260-3292
6410 Rockledge Drive
Suite 401
Bethesda, MD 20815
240-363-6179
6410 Rockledge Drive
Suite 401
Bethesda, MD 20817
301-897-5001
Board Status: Board Certified
Languages: Spanish
Hospital Affiliations: Holy Cross Hospital, Montgomery General Hospital, Virginia Hospital Center
Gender: Male
Accepting New Patients: Yes
Age Requirements: All ages
Cultural Competency: No
ADA Accommodation: No

Shoshana L. Feldman, NP
MedStar Medical Group II LLC
18109 Prince Philip Drive
Suite B100
Olney, MD 20832
301-774-8828
Languages: None
Gender: Female
Accepting New Patients: Yes
Age Requirements: All ages
Cultural Competency: No
ADA Accommodation: No

Frederick Finelli, MD
WHC Physician Group LLC
18109 Prince Philip Drive
Suite B200
Olney, MD 20832
301-774-7874
Board Status: Board Certified
Languages: Hindi, Spanish
Hospital Affiliations: Washington Hospital Center
Gender: Male
Accepting New Patients: Yes
Age Requirements: All ages
Cultural Competency: No
ADA Accommodation: No

David Hernandez, PA
Professional Services of Holy Cross Hospital
1500 Forest Glen Road
Silver Spring, MD 20910
301-754-7000
Board Status: Board Certified
Languages: None
Hospital Affiliations: Suburban Hospital
Gender: Male
Accepting New Patients: Yes
Age Requirements: All ages
Cultural Competency: No
ADA Accommodation: No

Amanda L. Panfil, PA
Montgomery Brain and Spine, LLC
11890 Healing Way
Silver Spring, MD 20904
301-754-8372
1300 Spring St.
Suite 210
Silver Spring, MD 20910
301-585-7900
1300 Spring St.
Suite 210
Silver Spring, MD 20910
301-754-8372
1500 Forest Glen Road
Silver Spring, MD 20910
240-678-8341
8710 Cameron St.
Suite 100
Silver Spring, MD 20910
240-678-8341
9905 Medical Center Drive
Suite 300
Rockville, MD 20850
301-585-7900
Board Status: Board Certified
Languages: Spanish
Hospital Affiliations: Adventist HealthCare Shady Grove Medical Center, Adventist HealthCare White Oak Medical Center, Holy Cross Germantown Hospital, Holy Cross Hospital, Luminis Health Doctors Community Medical Center, Suburban Hospital
Gender: Female
Accepting New Patients: Yes
Age Requirements: All ages
Cultural Competency: No
ADA Accommodation: No

Cynthia V. Plate, MD
Maryland Oncology Hematology PA
11886 Healing Way
Suite 701
Silver Spring, MD 20904
301-933-3216
9905 Medical Center Drive
Suite 300
Rockville, MD 20850
240-487-7522
Board Status: Board Certified
Languages: Spanish
Hospital Affiliations: Adventist HealthCare Shady Grove Medical Center
Gender: Female
Accepting New Patients: Yes
Age Requirements: All ages
Cultural Competency: No
ADA Accommodation: No

Jennifer D. Son, MD
MedStar Medical Group II LLC
18101 Prince Philip Drive
Suite 5200
Olney, MD 20832
301-260-3292
18101 Prince Philip Drive
Suite 6100
Olney, MD 20832
301-260-3292
5454 Wisconsin Ave.
Barlow Bldg Suite 1100
Chevy Chase, MD 20815
301-260-3292
Languages: French, Spanish
Gender: Female
Accepting New Patients: Yes
Age Requirements: All ages
Cultural Competency: No
ADA Accommodation: No

Shekeeb Sufian, MD
Center for Vein Restoration MD LLC
11921 Rockville Pike
Suite 401
Rockville, MD 20852
855-830-8346
19735 Germantown Road
Suite 330
Germantown, MD 20874
855-830-8346
831 University Blvd. E
Suite 25
Silver Spring, MD 20903
855-830-8346
Board Status: Board Certified
Languages: None
Gender: Male
Accepting New Patients: Yes
Age Requirements: All ages
Cultural Competency: No
ADA Accommodation: No

Bernard Vasseur, MD
Adventist Physician Services-ARHM
11886 Healing Way
Suite 404
Silver Spring, MD 20904
240-637-6000
Board Status: Board Certified
Languages: None
Gender: Male
Accepting New Patients: Yes
Age Requirements: All ages
Cultural Competency: No
ADA Accommodation: No

Prince George's County
Condado de Prince George's

Nasrin Ansari, MD
MedStar Medical Group II LLC
13950 Brandywine Road
Suite 420
Brandywine, MD 20613
301-782-2220
7503 Surratts Road
Clinton, MD 20735
301-774-8962
Languages: Gujarati, Hindi, Spanish
Hospital Affiliations: Washington Hospital Center
Gender: Female
Accepting New Patients: Yes
Age Requirements: All ages
Cultural Competency: No
ADA Accommodation: No

Robert R. Buras, MD
Luminis Health Medical Group LLC
4175 N Hanson Court
Suite 201
Bowie, MD 20716
443-481-5300
Board Status: Board Certified
Languages: None
Hospital Affiliations: Luminis Health Anne Arundel Medical Center
Gender: Male
Accepting New Patients: Yes
Age Requirements: All ages
Cultural Competency: No
ADA Accommodation: No

Nancy M. Carroll, MD
MedStar Medical Group II LLC
12158 Central Ave.
Suite 700
Mitchellville, MD 20721
301-430-2700
Board Status: Board Certified
Languages: None
Hospital Affiliations: Washington Hospital Center
Gender: Female
Accepting New Patients: Yes
Age Requirements: All ages
Cultural Competency: No
ADA Accommodation: No

All locations are wheelchair accessible, unless otherwise noted.

Prince George's County
Condado de Prince George's
continued/continuación

Ryan W. Faught, MD
MedStar Medical Group II LLC
12158 Central Ave.
Suite 700
Mitchellville, MD 20721
301-430-2700

7501 Surratts Road
Suite 305
Clinton, MD 20735
301-877-7202

Languages: None
Gender: Male
Accepting New Patients: Yes
Age Requirements: All ages
Cultural Competency: No
ADA Accommodation: No

Shoshana L. Feldman, NP
MedStar Medical Group II LLC
13950 Brandywine Road
Suite 420
Brandywine, MD 20613
301-782-2220

Languages: None
Gender: Female
Accepting New Patients: Yes
Age Requirements: All ages
Cultural Competency: No
ADA Accommodation: No

James F. Fitzgerald, MD
MedStar Medical Group II LLC
7501 Surratts Road
Suite 305
Clinton, MD 20735
301-877-7202

Board Status: Board Certified
Languages: None
Gender: Male
Accepting New Patients: Yes
Age Requirements: All ages
Cultural Competency: No
ADA Accommodation: No

Michael A. Gillespie, MD
MedStar Medical Group II LLC
13950 Brandywine Road
Suite 420
Brandywine, MD 20613
301-782-2220

7501 Surratts Road
Suite 305
Clinton, MD 20735
301-877-7202
Board Status: Board Certified
Languages: None
Hospital Affiliations: Southern Maryland Hospital
Gender: Male
Accepting New Patients: Yes
Age Requirements: All ages
Cultural Competency: No
ADA Accommodation: No

Mario Golocovsky, MD
MedStar Medical Group II LLC
7503 Surratts Road
Clinton, MD 20735
703-558-1403

Board Status: Board Certified
Languages: Italian, Portuguese, Spanish
Hospital Affiliations: Washington Hospital Center
Gender: Male
Accepting New Patients: Yes
Age Requirements: All ages
Cultural Competency: No
ADA Accommodation: No

Raquel D. Guevara-Forgues, PA
Luminis Health Medical Group LLC
8116 Good Luck Road
Suite 010
Lanham, MD 20706
240-965-4413

Languages: None
Hospital Affiliations: St. Agnes Hospital
Gender: Female
Accepting New Patients: Yes
Age Requirements: All ages
Cultural Competency: No
ADA Accommodation: No

Wen C. Liang, DO
Luminis Health Medical Group LLC
4175 N Hanson Court
Suite 201
Bowie, MD 20716
443-481-5300

Board Status: Board Certified
Languages: None
Gender: Female
Accepting New Patients: Yes
Age Requirements: All ages
Cultural Competency: No
ADA Accommodation: No

Peter S. Liao, MD
Center for Vein Restoration MD LLC
7500 Hanover Parkway
Suite 205
Greenbelt, MD 20770
301-441-2269

Board Status: Board Certified
Languages: None
Gender: Male
Accepting New Patients: Yes
Age Requirements: All ages
Cultural Competency: No
ADA Accommodation: No

Amanda L. Panfil, PA
Montgomery Brain and Spine, LLC
901 Harry S Truman Drive N
Largo, MD 20774
301-585-7900

Board Status: Board Certified
Languages: Spanish
Hospital Affiliations: Adventist HealthCare Shady Grove Medical Center, Adventist HealthCare White Oak Medical Center, Holy Cross Germantown Hospital, Holy Cross Hospital, Luminis Health Doctors Community Medical Center, Suburban Hospital
Gender: Female
Accepting New Patients: Yes
Age Requirements: All ages
Cultural Competency: No
ADA Accommodation: No

Cynthia V. Plate, MD
Maryland Oncology Hematology PA
7350 Van Dusen St.
Suite 370
Laurel, MD 20707
301-470-1001

Board Status: Board Certified
Languages: Spanish
Hospital Affiliations: Adventist HealthCare Shady Grove Medical Center
Gender: Female
Accepting New Patients: Yes
Age Requirements: All ages
Cultural Competency: No
ADA Accommodation: No

Shekeeb Sufian, MD
Center for Vein Restoration MD LLC
7300 Hanover Drive
Suite 303
Greenbelt, MD 20770
855-830-8346

Board Status: Board Certified
Languages: None
Gender: Male
Accepting New Patients: Yes
Age Requirements: All ages
Cultural Competency: No
ADA Accommodation: No

Shawn M. Tweedt, DO
MedStar Medical Group II LLC
7503 Surratts Road
Clinton, MD 20735
301-774-8962

Languages: None
Gender: Male
Accepting New Patients: Yes
Age Requirements: All ages
Cultural Competency: No
ADA Accommodation: No

Chaitanya Vadlamudi, MD
MedStar Medical Group II LLC
12158 Central Ave.
Suite 700
Mitchellville, MD 20721
301-430-2700

7501 Surratts Road
Suite 305
Clinton, MD 20735
301-877-7202
Languages: None
Hospital Affiliations: Southern Maryland Hospital
Gender: Male
Accepting New Patients: Yes
Age Requirements: All ages
Cultural Competency: No
ADA Accommodation: No

Saint Mary's County
Condado de Saint Mary's

Gustavo J. Franco Vasquez, MD
MedStar Medical Group II LLC
25500 Point Lookout Road
2nd Floor
Leonardtown, MD 20650
240-434-7474

Languages: None
Gender: Male
Accepting New Patients: Yes
Age Requirements: All ages
Cultural Competency: No
ADA Accommodation: No

Kelly L. Fritz, MD
MedStar Medical Group II LLC
40900 Merchants Lane
Suite 102
Leonardtown, MD 20650
301-997-1315
Languages: None
Gender: Female
Accepting New Patients: Yes
Age Requirements: All ages
Cultural Competency: No
ADA Accommodation: No

Lesla M. Poinsett, NP
MedStar Medical Group II LLC
40900 Merchants Lane
Suite 102
Leonardtown, MD 20650
301-997-1315

Languages: None
Hospital Affiliations: MGMC - Georgetown University Hospital
Gender: Female
Accepting New Patients: Yes
Age Requirements: All ages
Cultural Competency: No
ADA Accommodation: No

Nicholas S. Tapazoglou, MD
MedStar Medical Group II LLC
25500 Point Lookout Road
Suite P200
Leonardtown, MD 20650
240-434-4088

Languages: None
Gender: Male
Accepting New Patients: Yes
Age Requirements: All ages
Cultural Competency: No
ADA Accommodation: No

GENETICS
GENÉTICA

Maryland

Baltimore City
Ciudad de Baltimore

Mahim Jain, MD
Kennedy Krieger Associates Inc
707 N Broadway St.
Baltimore, MD 21205
443-923-9200

Board Status: Board Certified
Languages: None
Gender: Male
Accepting New Patients: Yes
Age Requirements: All ages
Cultural Competency: No
ADA Accommodation: No

Gerald V. Raymond, MD
Kennedy Krieger Associates Inc
707 N Broadway St.
Baltimore, MD 21205
443-923-9200
Languages: None
Hospital Affiliations: Johns Hopkins Hospital
Gender: Male
Accepting New Patients: Yes
Age Requirements: All ages
Cultural Competency: No
ADA Accommodation: No

Hilary J. Vernon, MD
Kennedy Krieger Associates Inc
707 N Broadway St.
Baltimore, MD 21205
443-923-9200
Languages: Spanish
Hospital Affiliations: Johns Hopkins Hospital
Gender: Female
Accepting New Patients: Yes
Age Requirements: All ages
Cultural Competency: No
ADA Accommodation: No

Baltimore County
Condado de Baltimore

Natalie Blagowidow, MD
Greater Baltimore
Medical Center
6701 N Charles St.
Room 2310
Baltimore, MD 21204
443-849-2536
Board Status: Board Certified
Languages: Russian
Hospital Affiliations: Greater
Baltimore Medical Center
Gender: Female
Accepting New Patients: Yes
Age Requirements: All ages
Cultural Competency: No
ADA Accommodation: No

Shama Jari, MD
Greater Baltimore
Medical Center
6701 N Charles St.
Room 2310
Baltimore, MD 21204
443-849-2536
Board Status: Board Certified
Languages: None
Hospital Affiliations: Greater
Baltimore Medical Center
Gender: Female
Accepting New Patients: Yes
Age Requirements: All ages
Cultural Competency: No
ADA Accommodation: No

GERONTOLOGY
GERONTOLOGÍA

District of Columbia
Distrito de Columbia

Stephanie R. Bruce, MD
WHC Physician Group LLC
110 Irving St. NW
Room EB-3114
Washington, DC 20010
202-877-0576
Board Status: Board Certified
Languages: None
Hospital Affiliations:
Washington Hospital Center
Gender: Female
Accepting New Patients: Yes
Age Requirements: 65 and older
Cultural Competency: No
ADA Accommodation: No

George A. Taler, MD
WHC Physician Group LLC
110 Irving St. NW
Room EB-3114
Washington, DC 20010
202-877-0576
Board Status: Board Certified
Languages: None
Hospital Affiliations:
Washington Hospital Center
Gender: Male
Accepting New Patients: Yes
Age Requirements: 65 and older
Cultural Competency: No
ADA Accommodation: No

Maryland

Baltimore City
Ciudad de Baltimore

Susan P. Kopunek, NP
St. Agnes Healthcare, Inc
900 Caton Ave.
Baltimore, MD 21229
667-234-2576
Languages: None
Hospital Affiliations: St. Agnes
Hospital
Gender: Female
Accepting New Patients: Yes
Age Requirements: 65 and older
Cultural Competency: No
ADA Accommodation: No

James P. Richardson, MD
St. Agnes Healthcare, Inc
3407 Wilkens Ave.
Suite 430
Baltimore, MD 21229
667-234-8979
Board Status: Board Certified
Languages: None
Hospital Affiliations: St. Agnes
Hospital
Gender: Male
Accepting New Patients: Yes
Age Requirements: 65 and older
Cultural Competency: No
ADA Accommodation: No

Baltimore County
Condado de Baltimore

Mariam H. Bakir, NP
Gilchrist Hospice Care, Inc
13801 York Road
Cockeysville, MD 21030
443-849-3184
6701 N Charles St.
Room 4105
Baltimore, MD 21204
443-849-3184
Board Status: Board Certified
Languages: None
Hospital Affiliations: Greater
Baltimore Medical Center
Gender: Female
Accepting New Patients: Yes
Age Requirements: 65 and older
Cultural Competency: No
ADA Accommodation: No

Dmitry Bederak, NP
Gilchrist Hospice Care, Inc
6701 N Charles St.
Room 4105
Baltimore, MD 21204
443-849-3184
Board Status: Board Certified
Languages: None
Hospital Affiliations: Greater
Baltimore Medical Center
Gender: Male
Accepting New Patients: Yes
Age Requirements: 65 and older
Cultural Competency: No
ADA Accommodation: No

Jennifer R. Castello, NP
Gilchrist Hospice Care, Inc
6701 N Charles St.
Room 4105
Baltimore, MD 21204
443-849-3184
Board Status: Board Certified
Languages: None
Hospital Affiliations: Greater
Baltimore Medical Center
Gender: Female
Accepting New Patients: Yes
Age Requirements: 65 and older
Cultural Competency: No
ADA Accommodation: No

Aaron J. Charles, MD
Gilchrist Hospice Care, Inc
6701 N Charles St.
Room 4105
Baltimore, MD 21204
443-849-3184
Board Status: Board Certified
Languages: None
Hospital Affiliations: Greater
Baltimore Medical Center
Gender: Male
Accepting New Patients: Yes
Age Requirements: 65 and older
Cultural Competency: No
ADA Accommodation: No

Stefan David, MD
Gilchrist Hospice Care, Inc
6701 N Charles St.
Room 4105
Baltimore, MD 21204
443-849-3184
Languages: Romanian
Hospital Affiliations: Greater
Baltimore Medical Center
Gender: Male
Accepting New Patients: Yes
Age Requirements: 65 and older
Cultural Competency: No
ADA Accommodation: No

Tawanna M. Deangelis, NP
Gilchrist Hospice Care, Inc
6701 N Charles St.
Room 4105
Baltimore, MD 21204
443-849-3184
Board Status: Board Certified
Languages: None
Hospital Affiliations: Greater
Baltimore Medical Center
Gender: Female
Accepting New Patients: Yes
Age Requirements: 65 and older
Cultural Competency: No
ADA Accommodation: No

Erika E. Dixon, NP
Gilchrist Hospice Care, Inc
6701 N Charles St.
Room 4105
Baltimore, MD 21204
443-849-3184
Board Status: Board Certified
Languages: None
Hospital Affiliations: Greater
Baltimore Medical Center,
Johns Hopkins Hospital
Gender: Female
Accepting New Patients: Yes
Age Requirements: 65 and older
Cultural Competency: No
ADA Accommodation: No

Elizabeth M. Duncklee, NP
Gilchrist Hospice Care, Inc
6701 N Charles St.
Room 4105
Baltimore, MD 21204
443-849-3184
Languages: None
Hospital Affiliations: Greater
Baltimore Medical Center
Gender: Female
Accepting New Patients: Yes
Age Requirements: 65 and older
Cultural Competency: No
ADA Accommodation: No

Susanne W. Gibbons, NP
Gilchrist Hospice Care, Inc
6701 N Charles St.
Room 4105
Baltimore, MD 21204
443-849-3184
Languages: German
Hospital Affiliations: Greater
Baltimore Medical Center
Gender: Female
Accepting New Patients: Yes
Age Requirements: 65 and older
Cultural Competency: No
ADA Accommodation: No

Ashleigh M. Hatcher Hicks, MD
Gilchrist Hospice Care, Inc
6701 N Charles St.
Room 4105
Baltimore, MD 21204
443-849-3184
Languages: None
Hospital Affiliations: Greater
Baltimore Medical Center
Gender: Female
Accepting New Patients: Yes
Age Requirements: 65 and older
Cultural Competency: No
ADA Accommodation: No

Carrie B. Hempel, DO
Gilchrist Hospice Care, Inc
6701 N Charles St.
Room 4105
Baltimore, MD 21204
443-849-3184
Board Status: Board Certified
Languages: None
Hospital Affiliations: Franklin
Square Hospital Center,
Greater Baltimore Medical
Center
Gender: Female
Accepting New Patients: Yes
Age Requirements: 65 and older
Cultural Competency: No
ADA Accommodation: No

Paula A. Kowalewski, NP
Gilchrist Hospice Care, Inc
6701 N Charles St.
Room 4105
Baltimore, MD 21204
443-849-3184
Languages: None
Hospital Affiliations: Greater
Baltimore Medical Center
Gender: Female
Accepting New Patients: Yes
Age Requirements: 65 and older
Cultural Competency: No
ADA Accommodation: No

Baltimore County
Condado de Baltimore
continued/continuación

Kathryn S. Loschiavo, NP

Gilchrist Hospice Care, Inc
6701 N Charles St.
Room 4105
Baltimore, MD 21204
443-849-3184
Board Status: Board Certified
Languages: None
Hospital Affiliations: Greater Baltimore Medical Center, Howard County General Hospital
Gender: Female
Accepting New Patients: Yes
Age Requirements: 65 and older
Cultural Competency: No
ADA Accommodation: No

Monica A. Lynch, NP

Gilchrist Hospice Care, Inc
6701 N Charles St.
Room 4105
Baltimore, MD 21204
443-849-3184
Languages: None
Hospital Affiliations: Greater Baltimore Medical Center
Gender: Female
Accepting New Patients: Yes
Age Requirements: 65 and older
Cultural Competency: No
ADA Accommodation: No

Anna T. Monias, MD

Gilchrist Hospice Care, Inc
13801 York Road
Cockeysville, MD 21030
443-849-3184
6701 N Charles St.
Room 4105
Baltimore, MD 21204
443-849-3184
Board Status: Board Certified
Languages: None
Hospital Affiliations: Franklin Square Hospital Center, Greater Baltimore Medical Center, Union Memorial Hospital
Gender: Female
Accepting New Patients: Yes
Age Requirements: 65 and older
Cultural Competency: No
ADA Accommodation: No

Tracie L. Morgan, NP

Gilchrist Hospice Care, Inc
6701 N Charles St.
Room 4105
Baltimore, MD 21204
443-849-3184
Languages: None
Hospital Affiliations: Greater Baltimore Medical Center
Gender: Female
Accepting New Patients: Yes
Age Requirements: 65 and older
Cultural Competency: No
ADA Accommodation: No

Mary Z. Onderdonk, NP

Gilchrist Hospice Care, Inc
6701 N Charles St.
Room 4105
Baltimore, MD 21204
443-849-3184
Board Status: Board Certified
Languages: None
Hospital Affiliations: Greater Baltimore Medical Center
Gender: Female
Accepting New Patients: Yes
Age Requirements: 65 and older
Cultural Competency: No
ADA Accommodation: No

Bridget M. Pekrul, MD

Gilchrist Hospice Care, Inc
6701 N Charles St.
Room 4105
Baltimore, MD 21204
443-849-3184
Languages: None
Hospital Affiliations: Greater Baltimore Medical Center
Gender: Female
Accepting New Patients: Yes
Age Requirements: 65 and older
Cultural Competency: No
ADA Accommodation: No

Brenna E. Perkins, NP

Gilchrist Hospice Care, Inc
6701 N Charles St.
Room 4105
Baltimore, MD 21204
443-849-3184
Board Status: Board Certified
Languages: None
Hospital Affiliations: Greater Baltimore Medical Center, University of Maryland Medical Center
Gender: Female
Accepting New Patients: Yes
Age Requirements: 65 and older
Cultural Competency: No
ADA Accommodation: No

Niroshi S. Rajapakse, MD

Gilchrist Hospice Care, Inc
6701 N Charles St.
Room 4105
Baltimore, MD 21204
443-849-3184
Board Status: Board Certified
Languages: None
Hospital Affiliations: Franklin Square Hospital Center, Greater Baltimore Medical Center, Sinai Hospital
Gender: Female
Accepting New Patients: Yes
Age Requirements: 65 and older
Cultural Competency: No
ADA Accommodation: No

Nina D.

Rickey-Sharek, NP
Gilchrist Hospice Care, Inc
6701 N Charles St.
Room 4105
Baltimore, MD 21204
443-849-3184
Board Status: Board Certified
Languages: None
Hospital Affiliations: Greater Baltimore Medical Center, University of Maryland Medical Center
Gender: Female
Accepting New Patients: Yes
Age Requirements: 65 and older
Cultural Competency: No
ADA Accommodation: No

W. Anthony Riley, MD

Gilchrist Hospice Care, Inc
6701 N Charles St.
Room 4105
Baltimore, MD 21204
443-849-3184
Board Status: Board Certified
Languages: None
Hospital Affiliations: Greater Baltimore Medical Center
Gender: Male
Accepting New Patients: Yes
Age Requirements: 65 and older
Cultural Competency: No
ADA Accommodation: No

Laura K. Ross, NP

Gilchrist Hospice Care, Inc
13801 York Road
Cockeysville, MD 21030
443-849-3184
Board Status: Board Certified
Languages: None
Hospital Affiliations: Greater Baltimore Medical Center, Johns Hopkins Hospital
Gender: Female
Accepting New Patients: Yes
Age Requirements: 65 and older
Cultural Competency: No
ADA Accommodation: No

Beverly A. Ruiz, NP

Gilchrist Hospice Care, Inc
6701 N Charles St.
Room 4105
Baltimore, MD 21204
443-849-3184
Languages: None
Hospital Affiliations: Greater Baltimore Medical Center
Gender: Female
Accepting New Patients: Yes
Age Requirements: 65 and older
Cultural Competency: No
ADA Accommodation: No

Christine L. Schackert, NP

Gilchrist Hospice Care, Inc
6701 N Charles St.
Room 4105
Baltimore, MD 21204
443-849-3184
Board Status: Board Certified
Languages: None
Hospital Affiliations: Greater Baltimore Medical Center
Gender: Female
Accepting New Patients: Yes
Age Requirements: 65 and older
Cultural Competency: No
ADA Accommodation: No

Amy N. Wenz, NP

Gilchrist Hospice Care, Inc
6701 N Charles St.
Room 4105
Baltimore, MD 21204
443-849-3184
Board Status: Board Certified
Languages: None
Hospital Affiliations: Greater Baltimore Medical Center
Gender: Female
Accepting New Patients: Yes
Age Requirements: 65 and older
Cultural Competency: No
ADA Accommodation: No

**GYNECOLOGICAL
ONCOLOGY
ONCOLOGÍA
GINECOLÓGICA**

**District of Columbia
Distrito de Columbia**

Louis A. Dainty, MD

WHC Physician Group LLC
110 Irving St. NW
Cancer Institute C1112
Washington, DC 20010
202-877-2391
Board Status: Board Certified
Languages: None
Hospital Affiliations: Franklin Square Hospital Center
Gender: Male
Accepting New Patients: Yes
Age Requirements: 12 and older
Cultural Competency: No
ADA Accommodation: No

Charlotte Gamble, MD

WHC Physician Group LLC
110 Irving St. NW
Washington, DC 20010
202-877-2391
Languages: None
Hospital Affiliations: Washington Hospital Center
Gender: Female
Accepting New Patients: Yes
Age Requirements: 12 and older
Cultural Competency: No
ADA Accommodation: No

Ebony R. Hoskins, MD

WHC Physician Group LLC
110 Irving St. NW
Suite 1A19
Washington, DC 20010
202-877-1192
110 Irving St. NW
Cancer Institute C1112
Washington, DC 20010
202-877-2391
Board Status: Board Certified
Languages: None
Hospital Affiliations: Washington Hospital Center
Gender: Female
Accepting New Patients: Yes
Age Requirements: 12 and older
Cultural Competency: No
ADA Accommodation: No

District of Columbia
Distrito de Columbia
continued/continuación

John D. Nash, MD
WHC Physician Group LLC
110 Irving St. NW
Cancer Institute C1112
Washington, DC 20010
202-877-2391

3800 Reservoir Road NW
Washington, DC 20007
202-444-2223
Languages: None
Hospital Affiliations:
Washington Hospital Center
Gender: Male
Accepting New Patients: Yes
Age Requirements: 12 and older
Cultural Competency: No
ADA Accommodation: No

Maryland

Baltimore County
Condado de Baltimore

Kenya D. Blake-Codrington, NP
Greater Baltimore Medical Center
6569 N Charles St.
Suite 306
Baltimore, MD 21204
443-849-2765
Board Status: Board Certified
Languages: None
Hospital Affiliations: Greater Baltimore Medical Center
Gender: Female
Accepting New Patients: Yes
Age Requirements: 12 and older
Cultural Competency: No
ADA Accommodation: No

Beth L. Emami, NP
Greater Baltimore Medical Center
3346 Paper Mill Road
Phoenix, MD 21131
443-849-2765
6569 N Charles St.
Suite 307
Baltimore, MD 21204
443-849-2767
Languages: None
Hospital Affiliations: Greater Baltimore Medical Center, Sheppard Pratt Health System Inc
Gender: Female
Accepting New Patients: Yes
Age Requirements: 12 and older
Cultural Competency: No
ADA Accommodation: No

Kimberly L. Levinson, MD
Greater Baltimore Medical Center
6569 N Charles St., Suite 306
Baltimore, MD 21204
443-849-2765
Languages: Spanish
Hospital Affiliations: Greater Baltimore Medical Center, Howard County General Hospital, Johns Hopkins Hospital, Johns Hopkins Bayview Medical Center, Johns Hopkins Hospital
Gender: Female
Accepting New Patients: Yes
Age Requirements: 12 and older
Cultural Competency: No
ADA Accommodation: No

Fong W. Liu, MD
Greater Baltimore Medical Center
6569 N Charles St.
Suite 306
Baltimore, MD 21204
443-849-2765
Languages: Mandarin
Hospital Affiliations: Greater Baltimore Medical Center, Howard County General Hospital, Johns Hopkins Bayview Medical Center
Gender: Female
Accepting New Patients: Yes
Age Requirements: 12 and older
Cultural Competency: No
ADA Accommodation: No

Prince George's County
Condado de Prince George's

Charlotte Gamble, MD
WHC Physician Group LLC
13950 Brandywine Road
Suite L75
Brandywine, MD 20613
301-782-2220
Languages: None
Hospital Affiliations: Washington Hospital Center
Gender: Female
Accepting New Patients: Yes
Age Requirements: 12 and older
Cultural Competency: No
ADA Accommodation: No

Ebony R. Hoskins, MD
WHC Physician Group LLC
12158 Central Ave., Suite 700
Mitchellville, MD 20721
301-430-5880
Board Status: Board Certified
Languages: None
Hospital Affiliations: Washington Hospital Center
Gender: Female
Accepting New Patients: Yes
Age Requirements: 12 and older
Cultural Competency: No
ADA Accommodation: No

GYNECOLOGY
GINECOLOGÍA

District of Columbia
Distrito de Columbia

Robert E. Gutman, MD
WHC Physician Group LLC
106 Irving St. NW
Suite 405 South
Washington, DC 20010
202-877-6526

1133 21st St. NW
Suite 800
Washington, DC 20036
202-416-2000
Languages: Spanish
Hospital Affiliations: Montgomery General Hospital, Washington Hospital Center
Gender: Male
Accepting New Patients: Yes
Age Requirements: 12 and older
Cultural Competency: No
ADA Accommodation: No

Cheryl B. Iglesia, MD
WHC Physician Group LLC
106 Irving St. NW
Suite 405 South
Washington, DC 20010
202-877-6526

1133 21st St. NW
Suite 800
Washington, DC 20036
202-416-2000
Board Status: Board Certified
Languages: None
Hospital Affiliations: Washington Hospital Center
Gender: Female
Accepting New Patients: Yes
Age Requirements: 12 and older
Cultural Competency: No
ADA Accommodation: No

Andrew I. Sokol, MD
WHC Physician Group LLC
106 Irving St. NW
Suite 405 South
Washington, DC 20010
202-877-6526

1133 21st St. NW
Suite 800
Washington, DC 20036
202-416-2000
Board Status: Board Certified
Languages: None
Hospital Affiliations: Washington Hospital Center
Gender: Male
Accepting New Patients: Yes
Age Requirements: 12 and older
Cultural Competency: No
ADA Accommodation: No

Maryland

Howard County
Condado de Howard

Brenda M. Brandon, MD
Seton Medical Group Inc
8945 Guilford Road
Suite 100
Columbia, MD 21046
410-997-8444
Board Status: Board Certified
Languages: None
Hospital Affiliations: St. Agnes Hospital
Gender: Female
Accepting New Patients: Yes
Age Requirements: 12 and older
Cultural Competency: No
ADA Accommodation: No

Montgomery County
Condado de Montgomery

Robert E. Gutman, MD
WHC Physician Group LLC
5410 Edson Lane
Suite 306
Rockville, MD 20852
301-984-1870
Languages: Spanish
Hospital Affiliations: Montgomery General Hospital, Washington Hospital Center
Gender: Male
Accepting New Patients: Yes
Age Requirements: 12 and older
Cultural Competency: No
ADA Accommodation: No

Cheryl B. Iglesia, MD
WHC Physician Group LLC
5410 Edson Lane
Suite 306
Rockville, MD 20852
301-984-1870
Board Status: Board Certified
Languages: None
Hospital Affiliations: Washington Hospital Center
Gender: Female
Accepting New Patients: Yes
Age Requirements: 12 and older
Cultural Competency: No
ADA Accommodation: No

Andrew I. Sokol, MD
WHC Physician Group LLC
5454 Wisconsin Ave. NW
Suite 1100
Chevy Chase, MD 20815
301-215-9420
Board Status: Board Certified
Languages: None
Hospital Affiliations: Washington Hospital Center
Gender: Male
Accepting New Patients: Yes
Age Requirements: 12 and older
Cultural Competency: No
ADA Accommodation: No

Prince George's County
Condado de Prince George's

Robert E. Gutman, MD
WHC Physician Group LLC
13950 Brandywine Road
Suite L75
Brandywine, MD 20613
301-782-2220
Languages: Spanish
Hospital Affiliations: Montgomery General Hospital, Washington Hospital Center
Gender: Male
Accepting New Patients: Yes
Age Requirements: 12 and older
Cultural Competency: No
ADA Accommodation: No

Cheryl B. Iglesia, MD
WHC Physician Group LLC
12158 Central Ave.
Suite 700
Mitchellville, MD 20721
301-430-5880
Board Status: Board Certified
Languages: None
Hospital Affiliations: Washington Hospital Center
Gender: Female
Accepting New Patients: Yes
Age Requirements: 12 and older
Cultural Competency: No
ADA Accommodation: No

All locations are wheelchair accessible, unless otherwise noted.

**INFECTIOUS
DISEASES**

**ENFERMEDADES
INFECCIOSAS**

**District of Columbia
Distrito de Columbia**

Saumil S. Doshi, MD

WHC Physician Group LLC

102 Irving St. NW
Washington, DC 20010
202-877-0333

110 Irving St. NW
Room 1A-50B
Washington, DC 20010
301-951-2400
Languages: None
Hospital Affiliations: National
Rehabilitation Hospital-Rehab
Gender: Male
Accepting New Patients: Yes
Age Requirements: 18 and older
Cultural Competency: No
ADA Accommodation: No

Dawn A. Fishbein, MD

WHC Physician Group LLC

110 Irving St. NW
Room 1A-50B
Washington, DC 20010
301-951-2400
Languages: None
Hospital Affiliations:
Washington Hospital Center
Gender: Female
Accepting New Patients: Yes
Age Requirements: 18 and older
Cultural Competency: No
ADA Accommodation: No

Leon L. Lai, MD

WHC Physician Group LLC

102 Irving St. NW
Washington, DC 20010
202-877-0333
110 Irving St. NW
Room 1A-50B
Washington, DC 20010
202-877-0333
Board Status: Board Certified
Languages: None
Hospital Affiliations: National
Rehabilitation Hospital-Rehab
Gender: Male
Accepting New Patients: Yes
Age Requirements: 18 and older
Cultural Competency: No
ADA Accommodation: No

Sheena K. Ramdeen, MD

WHC Physician Group LLC

102 Irving St. NW
Washington, DC 20010
202-877-0333

110 Irving St. NW
Room 1A-50B
Washington, DC 20010
301-951-2400
Board Status: Board Certified
Languages: None
Hospital Affiliations: National
Rehabilitation Hospital-Rehab
Gender: Female
Accepting New Patients: Yes
Age Requirements: 18 and older
Cultural Competency: No
ADA Accommodation: No

Christian J. Woods, MD

WHC Physician Group LLC

102 Irving St. NW
Washington, DC 20010
202-877-0333

110 Irving St. NW
Room 1A-50B
Washington, DC 20010
301-951-2400
Board Status: Board Certified
Languages: None
Hospital Affiliations:
Washington Hospital Center
Gender: Male
Accepting New Patients: Yes
Age Requirements: 18 and older
Cultural Competency: No
ADA Accommodation: No

Glenn W. Wortmann, MD

WHC Physician Group LLC

102 Irving St. NW
Washington, DC 20010
202-877-0333

110 Irving St. NW
Dept of Medicine
Washington, DC 20010
202-877-7856
110 Irving St. NW
Room 1A-50B
Washington, DC 20010
301-951-2400
Languages: None
Hospital Affiliations:
Washington Hospital Center
Gender: Male
Accepting New Patients: Yes
Age Requirements: 18 and older
Cultural Competency: No
ADA Accommodation: No

Maryland

**Anne Arundel County
Condado de Anne Arundel**

**Deanna
Friedman-Klabanoff, MD**

*University of Maryland
Community Medical Group*
301 Hospital Drive
Glen Burnie, MD 21061
410-787-4000
Board Status: Board Certified
Languages: French
Hospital Affiliations: Baltimore
Washington Medical Center,
University of Maryland Medical
Center
Gender: Female
Accepting New Patients: Yes
Age Requirements: 18 and older
Cultural Competency: No
ADA Accommodation: No

**Baltimore City
Ciudad de Baltimore**

**Chandralekha
Banerjee, MD**

MedStar Medical Group II LLC

5601 Loch Raven Blvd.
Suite 100
Baltimore, MD 21239
443-444-5835
Board Status: Board Certified
Languages: None
Gender: Female
Accepting New Patients: Yes
Age Requirements: 18 and older
Cultural Competency: No
ADA Accommodation: No

Andrea A. Berry, MD

*Mt. Washington Pediatric
Hospital*

1708 W Rogers Ave.
Baltimore, MD 21209
410-367-2222
Board Status: Board Certified
Languages: French
Hospital Affiliations: University
of Maryland Medical Center
Gender: Female
Accepting New Patients: Yes
Age Requirements: 18 and older
Cultural Competency: No
ADA Accommodation: No

Kathleen A. Birnbaum, PA

Sinai Hospital

2435 W Belvedere Ave.
Baltimore, MD 21215
410-601-6207
5051 Greenspring Ave.
Suite 300
Baltimore, MD 21209
410-601-9515
Board Status: Board Certified
Languages: None
Hospital Affiliations: Sinai
Hospital
Gender: Female
Accepting New Patients: Yes
Age Requirements: 18 and older
Cultural Competency: No
ADA Accommodation: No

John Cmar, MD

Sinai Hospital

5101 Lanier Ave.
Baltimore, MD 21215
410-601-9300
Languages: None
Hospital Affiliations: Sinai
Hospital
Gender: Male
Accepting New Patients: Yes
Age Requirements: 18 and older
Cultural Competency: No
ADA Accommodation: No

Dilraj Deol, MD

MedStar Medical Group II LLC

5601 Loch Raven Blvd.
Suite 100
Baltimore, MD 21239
443-444-5835
Languages: None
Gender: Female
Accepting New Patients: Yes
Age Requirements: 18 and older
Cultural Competency: No
ADA Accommodation: No

**Deanna
Friedman-Klabanoff, MD**

*Mt. Washington Pediatric
Hospital*

1708 W Rogers Ave.
Baltimore, MD 21209
410-367-2222
Board Status: Board Certified
Languages: French
Hospital Affiliations: Baltimore
Washington Medical Center,
University of Maryland Medical
Center
Gender: Female
Accepting New Patients: Yes
Age Requirements: 18 and older
Cultural Competency: No
ADA Accommodation: No

Judith Lee, CRNA

North American Partners In

Anesthesia MD
2401 W Belvedere Ave.
Baltimore, MD 21215
410-601-9000
Languages: None
Gender: Female
Accepting New Patients: Yes
Age Requirements: 18 and older
Cultural Competency: No
ADA Accommodation: No

Robert W. Ross Jr., MD

St. Agnes Healthcare, Inc

900 Caton Ave.
Baltimore, MD 21229
667-234-8732
Languages: None
Hospital Affiliations: St. Agnes
Hospital
Gender: Male
Accepting New Patients: Yes
Age Requirements: 18 and older
Cultural Competency: No
ADA Accommodation: No

**Prashanth P.
Santhekadur, MD**

St. Agnes Healthcare, Inc

900 Caton Ave.
Baltimore, MD 21229
443-703-8732
Languages: None
Hospital Affiliations: St. Agnes
Hospital
Gender: Male
Accepting New Patients: Yes
Age Requirements: 18 and older
Cultural Competency: No
ADA Accommodation: No

Madeeha Shams, MD

St. Agnes Healthcare, Inc

900 Caton Ave.
Baltimore, MD 21229
443-703-8732
Languages: None
Hospital Affiliations: St. Agnes
Hospital
Gender: Female
Accepting New Patients: Yes
Age Requirements: 18 and older
Cultural Competency: No
ADA Accommodation: No

Kjell J. Wiberg, MD

Sinai Hospital

2435 W Belvedere Ave.
Suite 17
Baltimore, MD 21215
410-601-6207
Board Status: Board Certified
Languages: None
Hospital Affiliations: Sinai
Hospital
Gender: Male
Accepting New Patients: Yes
Age Requirements: 18 and older
Cultural Competency: No
ADA Accommodation: No

Participating specialists
Especialistas participantes

Nephrology-District of Columbia
Nefrología-Distrito de Columbia

Baltimore City
Ciudad de Baltimore
continued/continuación

Calvin T. Williams, MD
MedStar Medical Group II LLC
3333 N Calvert St.
Suite 670
Baltimore, MD 21218
410-554-4501
Languages: None
Gender: Male
Accepting New Patients: Yes
Age Requirements: 18 and older
Cultural Competency: No
ADA Accommodation: No

Baltimore County
Condado de Baltimore

Theodore C. Bailey, MD
Greater Baltimore
Medical Center
6701 N Charles St.
Suite 5100
Baltimore, MD 21204
443-849-2327
Languages: None
Hospital Affiliations: Greater
Baltimore Medical Center
Gender: Male
Accepting New Patients: Yes
Age Requirements: 18 and older
Cultural Competency: No
ADA Accommodation: No

Karoll J. Cortez, MD
Greater Baltimore
Medical Center
6701 N Charles St.
Suite 5100
Baltimore, MD 21204
443-849-2327
Languages: None
Hospital Affiliations: Greater
Baltimore Medical Center
Gender: Female
Accepting New Patients: Yes
Age Requirements: 18 and older
Cultural Competency: No
ADA Accommodation: No

Charles A. Haile, MD
Greater Baltimore
Medical Center
6701 N Charles St.
Suite 5100
Baltimore, MD 21204
443-849-2327
Board Status: Board Certified
Languages: None
Hospital Affiliations: Greater
Baltimore Medical Center
Gender: Male
Accepting New Patients: Yes
Age Requirements: 18 and older
Cultural Competency: No
ADA Accommodation: No

Ibukunolupo O. Oni, MD
Greater Baltimore
Medical Center
6701 N Charles St.
Suite 5100
Baltimore, MD 21204
443-849-2327
Languages: Yoruba
Hospital Affiliations: Greater
Baltimore Medical Center
Gender: Female
Accepting New Patients: Yes
Age Requirements: 18 and older
Cultural Competency: No
ADA Accommodation: No

Jennifer L. Townsend, MD
Greater Baltimore
Medical Center
6701 N Charles St.
Suite 5100
Baltimore, MD 21204
443-849-2327
Board Status: Board Certified
Languages: Spanish
Gender: Female
Accepting New Patients: Yes
Age Requirements: 18 and older
Cultural Competency: No
ADA Accommodation: No

Charles County
Condado de Charles

Ashebir G. Woldeabezgi, MD
Dr. Ashebir G.
Woldeabezgi, MD PC
11637 Terrace Drive
Suite 103
Waldorf, MD 20602
301-374-9725
Board Status: Board Certified
Languages: None
Hospital Affiliations: DCA
Hadley LTAC LLC dba
BridgePoint Hospital,
University of Maryland Charles
Regional Medical Center
Gender: Male
Accepting New Patients: Yes
Age Requirements: 18 and older
Cultural Competency: No
ADA Accommodation: No

Montgomery County
Condado de Montgomery

Andrew T. Catanzaro, MD
Adventist Physician
Services-ARHM
11886 Healing Way
Suite 404
Silver Spring, MD 20904
240-637-6000
11890 Healing Way
Suite 3102
Silver Spring, MD 20904
301-370-1987
Board Status: Board Certified
Languages: None
Gender: Male
Accepting New Patients: Yes
Age Requirements: 18 and older
Cultural Competency: No
ADA Accommodation: No

Prince George's County
Condado de Prince George's

Christiane Happi, NP
Digestive and Biliary Disease
Consultants
8118 Good Luck Road
Lanham, MD 20706
301-805-4586
Board Status: Board Certified
Languages: None
Hospital Affiliations: Luminis
Health Doctors Community
Medical Center
Gender: Female
Accepting New Patients: Yes
Age Requirements: 18 and older
Cultural Competency: No
ADA Accommodation: No

NEPHROLOGY
NEFROLOGÍA

District of Columbia
Distrito de Columbia

Ziad Alkhouri, MD
Washington Nephrology
Associates
730 24th St. NW
Suite 17
Washington, DC 20037
202-337-7660
Board Status: Board Certified
Languages: None
Hospital Affiliations: MGMC
- Georgetown University
Hospital
Gender: Male
Accepting New Patients: Yes
Age Requirements: 18 and older
Cultural Competency: No
ADA Accommodation: No

Kamlesh Gupta, MD
Capital Area Renal Associates
106 Irving St. NW
Suite 422 POB S Tower
Washington, DC 20010
202-877-0698
Board Status: Not Certified
Languages: Hindi, Punjabi,
Urdu
Hospital Affiliations:
Washington Hospital Center
Gender: Female
Accepting New Patients: Yes
Age Requirements: 18 and older
Cultural Competency: No
ADA Accommodation: No

Roopali Gupta, MD
Capital Area Renal Associates
106 Irving St. NW
Suite 422 POB S Tower
Washington, DC 20010
202-877-0698
Board Status: Board Certified
Languages: None
Hospital Affiliations:
Washington Hospital Center
Gender: Female
Accepting New Patients: Yes
Age Requirements: 18 and older
Cultural Competency: No
ADA Accommodation: No

Yudh V. Gupta, MD
Capital Area Renal Associates
106 Irving St. NW
Suite 422 POB S Tower
Washington, DC 20010
202-877-0698
Board Status: Board Certified
Languages: Hindi, Punjabi,
Urdu
Hospital Affiliations: Luminis
Health Doctors Community
Medical Center, Southern
Maryland Hospital, Washington
Hospital Center
Gender: Male
Accepting New Patients: Yes
Age Requirements: 18 and older
Cultural Competency: No
ADA Accommodation: No

Suvi B. Rasiaiah, MD
Capital Area Renal Associates
106 Irving St. NW
Suite 422 POB S Tower
Washington, DC 20010
202-877-0698
Board Status: Board Certified
Languages: None
Hospital Affiliations: DCA
Hadley LTAC LLC dba
BridgePoint Hospital, Southern
Maryland Hospital
Gender: Male
Accepting New Patients: Yes
Age Requirements: 18 and older
Cultural Competency: No
ADA Accommodation: No

Harminder S. Sandhu, MD
Capital Area Renal Associates
106 Irving St. NW
Suite 422 POB S Tower
Washington, DC 20010
202-877-0698
Board Status: Board Certified
Languages: None
Hospital Affiliations:
Washington Hospital Center
Gender: Male
Accepting New Patients: Yes
Age Requirements: 18 and older
Cultural Competency: No
ADA Accommodation: No

Michael J. Sherman, DO
WHC Physician Group LLC
106 Irving St. NW
POB 3800 N
Washington, DC 20010
202-877-2300
110 Irving St. NW
Room 1A-50B
Washington, DC 20010
301-951-2400
110 Irving St. NW
Room 1A-50B
Washington, DC 20010
202-877-2300
Languages: None
Hospital Affiliations:
Washington Hospital Center
Gender: Male
Accepting New Patients: Yes
Age Requirements: 18 and older
Cultural Competency: No
ADA Accommodation: No

Judith H. Veis, MD
WHC Physician Group LLC
106 Irving St. NW
POB 3800 N
Washington, DC 20010
202-877-2300
106 Irving St. NW
Suite 1400
Columbia Heights, DC 20010
202-829-0060
Board Status: Board Certified
Languages: None
Hospital Affiliations:
Washington Hospital Center
Gender: Female
Accepting New Patients: Yes
Age Requirements: 18 and older
Cultural Competency: No
ADA Accommodation: No

All locations are wheelchair accessible, unless otherwise noted.

Maryland

Anne Arundel County
Condado de Anne Arundel

Tina M. Hamilton, NP
Mid-Atlantic Nephrology Associates
6934 Aviation Blvd.
Suite F
Glen Burnie, MD 21061
410-760-3588
Board Status: Board Certified
Languages: None
Gender: Female
Accepting New Patients: Yes
Age Requirements: 18 and older
Cultural Competency: No
ADA Accommodation: No

Gerard M. Lowder, MD
Mid-Atlantic Nephrology Associates
6934 Aviation Blvd.
Suite F
Glen Burnie, MD 21061
410-760-3588
Board Status: Board Certified
Languages: None
Hospital Affiliations: Baltimore Washington Medical Center, St. Agnes Hospital
Gender: Male
Accepting New Patients: Yes
Age Requirements: 18 and older
Cultural Competency: No
ADA Accommodation: No

Ijemma Okereke, MD
Mid-Atlantic Nephrology Associates
6934 Aviation Blvd.
Suite F
Glen Burnie, MD 21061
410-760-3588
Board Status: Board Certified
Languages: None
Gender: Female
Accepting New Patients: Yes
Age Requirements: 18 and older
Cultural Competency: No
ADA Accommodation: No

Baltimore City
Ciudad de Baltimore

Khalid Al-Talib, MD
Maryland Kidney Group PA
1107 N Point Blvd.
Suite 201
Baltimore, MD 21224
410-288-2010
827 Linden Ave.
Baltimore, MD 21201
443-559-5063
Board Status: Board Certified
Languages: Arabic, French
Hospital Affiliations: Franklin Square Hospital Center, Greater Baltimore Medical Center
Gender: Male
Accepting New Patients: Yes
Age Requirements: 18 and older
Cultural Competency: No
ADA Accommodation: No

Marla Brown, NP
Mid-Atlantic Nephrology Associates
312 N Martin Luther King Blvd.
2nd Floor
Baltimore, MD 21201
410-332-1111
Board Status: Board Certified
Languages: None
Gender: Female
Accepting New Patients: Yes
Age Requirements: 18 and older
Cultural Competency: No
ADA Accommodation: No

Tina M. Hamilton, NP
Mid-Atlantic Nephrology Associates
312 N Martin Luther King Blvd.
2nd Floor
Baltimore, MD 21201
410-332-1111
Board Status: Board Certified
Languages: None
Gender: Female
Accepting New Patients: Yes
Age Requirements: 18 and older
Cultural Competency: No
ADA Accommodation: No

Gerard M. Lowder, MD
Mid-Atlantic Nephrology Associates
3001 S Hanover St.
Suite 200
Baltimore, MD 21225
410-760-3588
312 N Martin Luther King Blvd.
2nd Floor
Baltimore, MD 21201
410-332-1111
Board Status: Board Certified
Languages: None
Hospital Affiliations: Baltimore Washington Medical Center, St. Agnes Hospital
Gender: Male
Accepting New Patients: Yes
Age Requirements: 18 and older
Cultural Competency: No
ADA Accommodation: No

Manju A. Mavanur, MD
Mid-Atlantic Nephrology Associates
312 N Martin Luther King Blvd.
2nd Floor
Baltimore, MD 21201
410-332-1111
Board Status: Board Certified
Languages: Hindi
Hospital Affiliations: Sinai Hospital, Union Memorial Hospital
Gender: Female
Accepting New Patients: Yes
Age Requirements: 18 and older
Cultural Competency: No
ADA Accommodation: No

Taushia M. McBride, NP
University of Maryland Physicians PA
16 S Eutaw St.
Baltimore, MD 21201
410-328-8141
16 S Eutaw St.
2nd Floor
Baltimore, MD 21201
410-328-4300
22 S Greene St.
Baltimore, MD 21201
410-328-8141
419 W Redwood St.
Suite 600
Baltimore, MD 21201
667-214-1515
827 Linden Ave.
Baltimore, MD 21201
410-225-8000
Board Status: Board Certified
Languages: None
Gender: Female
Accepting New Patients: Yes
Age Requirements: 18 and older
Cultural Competency: No
ADA Accommodation: No

Aiman S. Shammam, MD
Maryland Kidney Group PA
1107 N Point Blvd.
Suite 201
Baltimore, MD 21224
410-288-2010
Board Status: Board Certified
Languages: Arabic
Hospital Affiliations: Franklin Square Hospital Center
Gender: Male
Accepting New Patients: Yes
Age Requirements: 18 and older
Cultural Competency: No
ADA Accommodation: No

Paul Turer, MD
Mid-Atlantic Nephrology Associates
312 N Martin Luther King Blvd.
2nd Floor
Baltimore, MD 21201
410-332-1111
St. Agnes Healthcare, Inc
900 Caton Ave.
Baltimore, MD 21229
443-703-8732
Board Status: Board Certified
Languages: None
Hospital Affiliations: St. Agnes Hospital
Gender: Male
Accepting New Patients: Yes
Age Requirements: 18 and older
Cultural Competency: No
ADA Accommodation: No

Baltimore County
Condado de Baltimore

Khalid Al-Talib, MD
Maryland Kidney Group PA
6830 Hospital Drive
Suite 204
Baltimore, MD 21237
443-559-5063
7601 Osler Drive
Baltimore, MD 21204
443-559-5063
9000 Franklin Square Drive
Baltimore, MD 21237
443-777-7000
Board Status: Board Certified
Languages: Arabic, French
Hospital Affiliations: Franklin Square Hospital Center, Greater Baltimore Medical Center
Gender: Male
Accepting New Patients: Yes
Age Requirements: 18 and older
Cultural Competency: No
ADA Accommodation: No

Edward L. Bird, PA
Maryland Kidney Group PA
6830 Hospital Drive
Suite 204
Baltimore, MD 21237
443-559-5063
Board Status: Board Certified
Languages: None
Gender: Male
Accepting New Patients: Yes
Age Requirements: 18 and older
Cultural Competency: No
ADA Accommodation: No

Marla Brown, NP
Mid-Atlantic Nephrology Associates
516 N Rolling Road
Suite 304
Catonsville, MD 21228
410-744-0890
Board Status: Board Certified
Languages: None
Gender: Female
Accepting New Patients: Yes
Age Requirements: 18 and older
Cultural Competency: No
ADA Accommodation: No

Tina M. Hamilton, NP
Mid-Atlantic Nephrology Associates
516 N Rolling Road
Suite 304
Catonsville, MD 21228
410-744-0890
Board Status: Board Certified
Languages: None
Gender: Female
Accepting New Patients: Yes
Age Requirements: 18 and older
Cultural Competency: No
ADA Accommodation: No

Gerard M. Lowder, MD
Mid-Atlantic Nephrology Associates
1205 York Road
Suite 26
Lutherville, MD 21093
410-532-1640
25 Crossroads Drive
Suite 205
Owings Mills, MD 21117
410-602-7792
516 N Rolling Road
Suite 304
Catonsville, MD 21228
410-744-0890
Board Status: Board Certified
Languages: None
Hospital Affiliations: Baltimore Washington Medical Center, St. Agnes Hospital
Gender: Male
Accepting New Patients: Yes
Age Requirements: 18 and older
Cultural Competency: No
ADA Accommodation: No

Todos los lugares cuentan con accesos para sillas de ruedas, a menos que se indique lo contrario.

Participating specialists Especialistas participantes

Nephrology-Maryland Nefrología-Maryland

Baltimore County Condado de Baltimore

continued/continuación

Manju A. Mavanur, MD

Mid-Atlantic Nephrology Associates
25 Crossroads Drive
Suite 205
Owings Mills, MD 21117
410-602-7792
Board Status: Board Certified
Languages: Hindi
Hospital Affiliations: Sinai Hospital, Union Memorial Hospital
Gender: Female
Accepting New Patients: Yes
Age Requirements: 18 and older
Cultural Competency: No
ADA Accommodation: No

Dipti T. Patel, MD

Maryland Kidney Group PA
6830 Hospital Drive
Suite 204
Baltimore, MD 21237
443-559-5063

7602 Belair Road
Baltimore, MD 21236
443-559-5053
Board Status: Board Certified
Languages: None
Hospital Affiliations: Franklin Square Hospital Center
Gender: Female
Accepting New Patients: Yes
Age Requirements: 18 and older
Cultural Competency: No
ADA Accommodation: No

Aiman S. Shammas, MD

Maryland Kidney Group PA
6830 Hospital Drive
Suite 204
Baltimore, MD 21237
443-559-5063

7601 Osler Drive
Baltimore, MD 21204
443-559-5063
Board Status: Board Certified
Languages: Arabic
Hospital Affiliations: Franklin Square Hospital Center
Gender: Male
Accepting New Patients: Yes
Age Requirements: 18 and older
Cultural Competency: No
ADA Accommodation: No

Paul Turer, MD

Mid-Atlantic Nephrology Associates
1205 York Road
Suite 26
Lutherville, MD 21093
410-532-1640
25 Crossroads Drive
Suite 205
Owings Mills, MD 21117
410-602-7792
516 N Rolling Road
Suite 304
Catonsville, MD 21228
410-744-0890
Board Status: Board Certified
Languages: None
Hospital Affiliations: St. Agnes Hospital
Gender: Male
Accepting New Patients: Yes
Age Requirements: 18 and older
Cultural Competency: No
ADA Accommodation: No

Charles County Condado de Charles

Marc F. Brazie, MD

Metropolitan Nephrology Associates
11637 Terrace Drive
Suite 103
Waldorf, MD 20602
301-868-4326
Board Status: Board Certified
Languages: None
Hospital Affiliations: Inova Fairfax Hospital, Inova Mount Vernon Hospital
Gender: Male
Accepting New Patients: Yes
Age Requirements: 18 and older
Cultural Competency: No
ADA Accommodation: No

Adam M. Pearlman, MD

Metropolitan Nephrology Associates
11637 Terrace Drive
Suite 103
Waldorf, MD 20602
301-868-4326
Board Status: Board Certified
Languages: Spanish
Hospital Affiliations: Inova Fairfax Hospital, Inova Mount Vernon Hospital, Southern Maryland Hospital
Gender: Male
Accepting New Patients: Yes
Age Requirements: 18 and older
Cultural Competency: No
ADA Accommodation: No

Manoj S. Reddy, MD

Metropolitan Nephrology Associates
11637 Terrace Drive
Suite 103
Waldorf, MD 20602
301-868-4326
Board Status: Board Certified
Languages: None
Hospital Affiliations: Inova Fairfax Hospital, Inova Mount Vernon Hospital
Gender: Male
Accepting New Patients: Yes
Age Requirements: 18 and older
Cultural Competency: No
ADA Accommodation: No

Samir F. Shabshab, MD

Metropolitan Nephrology Associates
11637 Terrace Drive
Suite 103
Waldorf, MD 20602
301-868-4326
Board Status: Board Certified
Languages: Arabic
Hospital Affiliations: Inova Fairfax Hospital, Inova Mount Vernon Hospital, Southern Maryland Hospital
Gender: Male
Accepting New Patients: Yes
Age Requirements: 18 and older
Cultural Competency: No
ADA Accommodation: No

Harshal P. Shah, DO

Metropolitan Nephrology Associates
11637 Terrace Drive
Suite 103
Waldorf, MD 20602
301-868-4326
Board Status: Not Certified
Languages: None
Hospital Affiliations: Inova Fairfax Hospital, Inova Mount Vernon Hospital, Southern Maryland Hospital
Gender: Female
Accepting New Patients: Yes
Age Requirements: 18 and older
Cultural Competency: No
ADA Accommodation: No

Howard County Condado de Howard

Tina M. Hamilton, NP

Mid-Atlantic Nephrology Associates
5999 Harpers Farm Road
Suite W250
Columbia, MD 21044
410-772-8822
Board Status: Board Certified
Languages: None
Gender: Female
Accepting New Patients: Yes
Age Requirements: 18 and older
Cultural Competency: No
ADA Accommodation: No

Prince George's County Condado de Prince George's

Marc F. Brazie, MD

Metropolitan Nephrology Associates
8926 Woodyard Road
Suite 602
Clinton, MD 20735
301-868-9414
Board Status: Board Certified
Languages: None
Hospital Affiliations: Inova Fairfax Hospital, Inova Mount Vernon Hospital
Gender: Male
Accepting New Patients: Yes
Age Requirements: 18 and older
Cultural Competency: No
ADA Accommodation: No

Sanil R. Nath, MD

Central Maryland Nephrology LLC
7331 Hanover Parkway
Suite B
Greenbelt, MD 20770
301-345-0605
Board Status: Board Certified
Languages: None
Hospital Affiliations: DHS dba University of Maryland Capital Region Medical Center, Luminis Health Anne Arundel Medical Center, Luminis Health Doctors Community Medical Center
Gender: Male
Accepting New Patients: Yes
Age Requirements: 18 and older
Cultural Competency: No
ADA Accommodation: No

Vishwam R. Pandya, MD

Capital Nephrology PC
7500 Greenway Center Drive
Suite 930
Greenbelt, MD 20770
301-345-2412
Board Status: Board Certified
Languages: None
Hospital Affiliations: Holy Cross Hospital, Luminis Health Doctors Community Medical Center
Gender: Male
Accepting New Patients: Yes
Age Requirements: 18 and older
Cultural Competency: No
ADA Accommodation: No

Adam M. Pearlman, MD

Metropolitan Nephrology Associates
8926 Woodyard Road
Suite 602
Clinton, MD 20735
301-868-9414
Board Status: Board Certified
Languages: Spanish
Hospital Affiliations: Inova Fairfax Hospital, Inova Mount Vernon Hospital, Southern Maryland Hospital
Gender: Male
Accepting New Patients: Yes
Age Requirements: 18 and older
Cultural Competency: No
ADA Accommodation: No

Manoj S. Reddy, MD

Metropolitan Nephrology Associates
8926 Woodyard Road
Suite 602
Clinton, MD 20735
301-868-9414
Board Status: Board Certified
Languages: None
Hospital Affiliations: Inova Fairfax Hospital, Inova Mount Vernon Hospital
Gender: Male
Accepting New Patients: Yes
Age Requirements: 18 and older
Cultural Competency: No
ADA Accommodation: No

All locations are wheelchair accessible, unless otherwise noted.

Prince George's County
Condado de Prince George's
continued/continuación

Samir F. Shabshab, MD
Metropolitan Nephrology
Associates
8926 Woodyard Road
Suite 602
Clinton, MD 20735
301-868-9414
Board Status: Board Certified
Languages: Arabic
Hospital Affiliations: Inova
Fairfax Hospital, Inova Mount
Vernon Hospital, Southern
Maryland Hospital
Gender: Male
Accepting New Patients: Yes
Age Requirements: 18 and older
Cultural Competency: No
ADA Accommodation: No

Harshal P. Shah, DO
Metropolitan Nephrology
Associates
8926 Woodyard Road
Suite 602
Clinton, MD 20735
301-868-9414
Board Status: Not Certified
Languages: None
Hospital Affiliations: Inova
Fairfax Hospital, Inova Mount
Vernon Hospital, Southern
Maryland Hospital
Gender: Female
Accepting New Patients: Yes
Age Requirements: 18 and older
Cultural Competency: No
ADA Accommodation: No

NEUROLOGICAL
SURGERY
NEUROCIRUGÍA

District of Columbia
Distrito de Columbia

Randy S. Bell, MD
MedStar Medical Group
Radiology, LLC
110 Irving St. NW
Washington, DC 20010
202-877-6606
110 Irving St. NW
Washington, DC 20010
202-877-9729

Physician Imaging of
Washington Hospital Center
1120 20th St. NW
Suite 115
Washington, DC 20036
202-748-8840
Board Status: Board Certified
Languages: None
Hospital Affiliations: Mary
Washington Hospital,
Washington Hospital Center
Gender: Male
Accepting New Patients: Yes
Age Requirements: All ages
Cultural Competency: No
ADA Accommodation: No

Enite Kalegha, NP
Washington Hospital Center
Physicians Group
110 Irving St. NW
Suite G019
Washington, DC 20010
202-877-5580
Languages: None
Hospital Affiliations:
Washington Hospital Center
Gender: Female
Accepting New Patients: Yes
Age Requirements: All ages
Cultural Competency: No
ADA Accommodation: No

Diana L. Long, NP
Washington Hospital Center
Physicians Group
110 Irving St. NW
Suite G019
Washington, DC 20010
202-877-5580
Languages: None
Hospital Affiliations:
Washington Hospital Center
Gender: Female
Accepting New Patients: Yes
Age Requirements: All ages
Cultural Competency: No
ADA Accommodation: No

Autum W. Ogunbamise, NP
Washington Hospital Center
Physicians Group
110 Irving St. NW
Suite G019
Washington, DC 20010
202-877-5580
Languages: None
Hospital Affiliations:
Washington Hospital Center
Gender: Female
Accepting New Patients: Yes
Age Requirements: All ages
Cultural Competency: No
ADA Accommodation: No

Maryland

Anne Arundel County
Condado de Anne Arundel

Gary A. Dix, MD
Maryland Brain and Spine LLC
1000 Bestgate Road
Suite 400
Annapolis, MD 21401
410-266-2720
Board Status: Board Certified
Languages: None
Hospital Affiliations: Luminis
Health Anne Arundel Medical
Center
Gender: Male
Accepting New Patients: Yes
Age Requirements: All ages
Cultural Competency: No
ADA Accommodation: No

Franklin R. Hepfer, PA
Maryland Brain and Spine LLC
1000 Bestgate Road
Suite 400
Annapolis, MD 21401
410-266-2720
Board Status: Board Certified
Languages: None
Hospital Affiliations: Luminis
Health Anne Arundel Medical
Center
Gender: Male
Accepting New Patients: Yes
Age Requirements: All ages
Cultural Competency: No
ADA Accommodation: No

Kevin Slayton, PA
Maryland Brain and Spine LLC
1000 Bestgate Road
Suite 400
Annapolis, MD 21401
410-266-2720
Board Status: Board Certified
Languages: None
Hospital Affiliations: Luminis
Health Anne Arundel Medical
Center
Gender: Male
Accepting New Patients: Yes
Age Requirements: All ages
Cultural Competency: No
ADA Accommodation: No

Kerrie L. Sullivan, NP
Maryland Brain and Spine LLC
1000 Bestgate Road
Suite 400
Annapolis, MD 21401
410-266-2720
Board Status: Board Certified
Languages: None
Gender: Female
Accepting New Patients: Yes
Age Requirements: All ages
Cultural Competency: No
ADA Accommodation: No

Esayas Tekle, PA
University of Maryland
St. Joseph Medical Group LLC
301 Hospital Drive
Glen Burnie, MD 21061
410-553-8360
Languages: Amharic
Hospital Affiliations: Baltimore
Washington Medical Center
Gender: Male
Accepting New Patients: Yes
Age Requirements: All ages
Cultural Competency: No
ADA Accommodation: No

Baltimore City
Ciudad de Baltimore

Allan J. Belzberg, MD
Kennedy Krieger
Associates Inc
707 N Broadway St.
Baltimore, MD 21205
443-923-9200
Board Status: Board Certified
Languages: None
Hospital Affiliations: Johns
Hopkins Bayview Medical
Center, Johns Hopkins
Hospital
Gender: Male
Accepting New Patients: Yes
Age Requirements: All ages
Cultural Competency: No
ADA Accommodation: No

Zeena Dorai, MD
MedStar Medical Group II LLC
3333 N Calvert St.
Suite 655
Baltimore, MD 21218
410-554-2867
Board Status: Board Certified
Languages: None
Hospital Affiliations: Carroll
Hospital Center Inc, Johns
Hopkins Hospital, Sinai
Hospital, Union Memorial
Hospital
Gender: Female
Accepting New Patients: Yes
Age Requirements: All ages
Cultural Competency: No
ADA Accommodation: No

Colleen M. Lenz, NP
Kennedy Krieger
Associates Inc
707 N Broadway St.
Baltimore, MD 21205
443-923-9200
Board Status: Board Certified
Languages: None
Hospital Affiliations: Johns
Hopkins Hospital
Gender: Female
Accepting New Patients: Yes
Age Requirements: All ages
Cultural Competency: No
ADA Accommodation: No

**Shenandoah
Robinson, MD**
Mt. Washington Pediatric
Hospital
1708 W Rogers Ave.
Baltimore, MD 21209
410-367-2222
Languages: None
Hospital Affiliations: Johns
Hopkins Hospital
Gender: Female
Accepting New Patients: Yes
Age Requirements: All ages
Cultural Competency: No
ADA Accommodation: No

Omar A. Zalatio, MD
Sinai Hospital
2700 Quarry Lake Drive
Suite 360
Baltimore, MD 21209
410-601-4417
5051 Greenspring Ave.
Suite 300
Baltimore, MD 21209
410-601-7375
Languages: None
Hospital Affiliations: Sinai
Hospital
Gender: Male
Accepting New Patients: Yes
Age Requirements: All ages
Cultural Competency: No
ADA Accommodation: No

Baltimore County
Condado de Baltimore

Zeena Dorai, MD
MedStar Medical Group II LLC
1838 Greene Tree Road
Suite 245
Pikesville, MD 21208
410-554-2247
Board Status: Board Certified
Languages: None
Hospital Affiliations: Carroll Hospital Center Inc, Johns Hopkins Hospital, Sinai Hospital, Union Memorial Hospital
Gender: Female
Accepting New Patients: Yes
Age Requirements: All ages
Cultural Competency: No
ADA Accommodation: No

Mark H. Iguchi, MD
Greater Baltimore Medical Center
215 Schilling Circle
Suite 110
Hunt Valley, MD 21031
410-657-8008
6565 N Charles St.
Suite 501
Baltimore, MD 21204
443-849-4270
Board Status: Board Certified
Languages: None
Hospital Affiliations: Greater Baltimore Medical Center
Gender: Male
Accepting New Patients: Yes
Age Requirements: All ages
Cultural Competency: No
ADA Accommodation: No

Bimal Rami, MD
Greater Baltimore Medical Center
215 Schilling Circle
Suite 110
Hunt Valley, MD 21031
410-657-8008
6565 N Charles St.
Suite 501
Baltimore, MD 21204
443-849-4270
Board Status: Board Certified
Languages: None
Hospital Affiliations: Greater Baltimore Medical Center
Gender: Male
Accepting New Patients: Yes
Age Requirements: All ages
Cultural Competency: No
ADA Accommodation: No

Montgomery County
Condado de Montgomery

Aminullah Amini, MD
Montgomery Brain and Spine, LLC
11890 Healing Way
Silver Spring, MD 20904
301-754-8372
1300 Spring St.
Suite 210
Silver Spring, MD 20910
301-585-7900
1500 Forest Glen Road
Silver Spring, MD 20910
240-678-8341
15200 Shady Grove Road
Suite 302
Rockville, MD 20850
240-678-8341
8710 Cameron St.
Suite 100
Silver Spring, MD 20910
240-678-8341

9901 Medical Center Drive
Rockville, MD 20850
240-678-8341
9905 Medical Center Drive
Suite 300
Rockville, MD 20850
301-585-7900
Board Status: Board Certified
Languages: Spanish
Hospital Affiliations: Adventist HealthCare Shady Grove Medical Center, DHS dba University of Maryland Capital Region Medical Center, Holy Cross Hospital, Luminis Health Doctors Community Medical Center
Gender: Male
Accepting New Patients: Yes
Age Requirements: All ages
Cultural Competency: No
ADA Accommodation: No

Jillian Ballent, PA
Montgomery Brain and Spine, LLC
9905 Medical Center Drive
Suite 300
Rockville, MD 20850
301-585-7900
Board Status: Board Certified
Languages: None
Hospital Affiliations: Adventist HealthCare Shady Grove Medical Center
Gender: Female
Accepting New Patients: Yes
Age Requirements: All ages
Cultural Competency: No
ADA Accommodation: No

David Herzig, MD
Washington Brain & Spine Institute PC
3202 Tower Oaks Blvd.
Suite 300
Rockville, MD 20852
301-718-9611
Board Status: Board Certified
Languages: None
Hospital Affiliations: Holy Cross Germantown Hospital, Holy Cross Hospital, Suburban Hospital, Virginia Hospital Center
Gender: Male
Accepting New Patients: Yes
Age Requirements: All ages
Cultural Competency: No
ADA Accommodation: No

Farook Kidwai, MD
Montgomery Brain and Spine, LLC
11890 Healing Way
Silver Spring, MD 20904
301-754-8372

1300 Spring St.
Suite 210
Silver Spring, MD 20910
301-754-8372
1500 Forest Glen Road
Silver Spring, MD 20910
240-678-8341
8710 Cameron St.
Suite 100
Silver Spring, MD 20910
240-678-8341
9901 Medical Center Drive
Rockville, MD 20850
240-678-8341

9905 Medical Center Drive
Suite 300
Rockville, MD 20850
301-585-7900
Board Status: Board Certified
Languages: None
Gender: Male
Accepting New Patients: Yes
Age Requirements: All ages
Cultural Competency: No
ADA Accommodation: No

Zachary T. Levine, MD
Washington Brain & Spine Institute PC
3202 Tower Oaks Blvd.
Suite 300
Rockville, MD 20852
301-718-9611
Board Status: Board Certified
Languages: Spanish
Hospital Affiliations: Holy Cross Germantown Hospital, Holy Cross Hospital, Suburban Hospital
Gender: Male
Accepting New Patients: Yes
Age Requirements: All ages
Cultural Competency: No
ADA Accommodation: No

Jay W. Rhee, MD
Washington Brain & Spine Institute PC
3202 Tower Oaks Blvd.
Suite 300
Rockville, MD 20852
301-718-9611
Board Status: Board Certified
Languages: Korean
Hospital Affiliations: Adventist HealthCare Shady Grove Medical Center, Holy Cross Germantown Hospital, Holy Cross Hospital, Suburban Hospital, Virginia Hospital Center
Gender: Male
Accepting New Patients: Yes
Age Requirements: All ages
Cultural Competency: No
ADA Accommodation: No

Prince George's County
Condado de Prince George's

Aminullah Amini, MD
Montgomery Brain and Spine, LLC
901 Harry S Truman Drive N
Largo, MD 20774
301-585-7900
Board Status: Board Certified
Languages: Spanish
Hospital Affiliations: Adventist HealthCare Shady Grove Medical Center, DHS dba University of Maryland Capital Region Medical Center, Holy Cross Hospital, Luminis Health Doctors Community Medical Center
Gender: Male
Accepting New Patients: Yes
Age Requirements: All ages
Cultural Competency: No
ADA Accommodation: No

Jillian Ballent, PA
Montgomery Brain and Spine, LLC
2900 Mercy Lane
2nd Floor
Cheverly, MD 20785
301-585-7900
901 Harry S Truman Drive N
Largo, MD 20774
301-585-7900
Board Status: Board Certified
Languages: None
Hospital Affiliations: Adventist HealthCare Shady Grove Medical Center
Gender: Female
Accepting New Patients: Yes
Age Requirements: All ages
Cultural Competency: No
ADA Accommodation: No

Randy S. Bell, MD
Physician Imaging of Washington Hospital Center
6525 Belcrest Road
Hyattsville, MD 20782
301-209-5700
Board Status: Board Certified
Languages: None
Hospital Affiliations: Mary Washington Hospital, Washington Hospital Center
Gender: Male
Accepting New Patients: Yes
Age Requirements: All ages
Cultural Competency: No
ADA Accommodation: No

Farook Kidwai, MD
Montgomery Brain and Spine, LLC
3001 Hospital Drive
Cheverly, MD 20785
240-678-8341
901 Harry S Truman Drive N
Largo, MD 20774
301-585-7900
Board Status: Board Certified
Languages: None
Gender: Male
Accepting New Patients: Yes
Age Requirements: All ages
Cultural Competency: No
ADA Accommodation: No

NEUROLOGY
NEUROLOGÍA

District of Columbia
Distrito de Columbia

Michael Batipps, MD

Neurodiagnostic Associates, PC
106 Irving St. NW
Suite 2600
Washington, DC 20010
202-829-3726
Board Status: Board Certified
Languages: None
Hospital Affiliations: Washington Hospital Center
Gender: Male
Accepting New Patients: Yes
Age Requirements: 18 and older
Cultural Competency: No
ADA Accommodation: No

Shannon P. Burton, NP

Washington Hospital Center Physicians Group
110 Irving St. NW
Room EB 6126
Washington, DC 20010
202-877-3791
Languages: None
Hospital Affiliations: Washington Hospital Center
Gender: Female
Accepting New Patients: Yes
Age Requirements: 18 and older
Cultural Competency: No
ADA Accommodation: No

Joseph Liberman, MD

Neurodiagnostic Associates, PC
106 Irving St. NW
Suite 2600
Washington, DC 20010
202-829-3726
Board Status: Board Certified
Languages: Spanish
Hospital Affiliations: Washington Hospital Center
Gender: Male
Accepting New Patients: Yes
Age Requirements: 18 and older
Cultural Competency: No
ADA Accommodation: No

Suzanne Lin, MD

MedStar Medical Group II LLC
102 Irving St. NW
Suite 1332
Washington, DC 20010
202-877-1621
Board Status: Board Certified
Languages: None
Hospital Affiliations: MGMC - Georgetown University Hospital, National Rehabilitation Hospital-Rehab
Gender: Female
Accepting New Patients: Yes
Age Requirements: 18 and older
Cultural Competency: No
ADA Accommodation: No

Marc F. Schlosberg, MD

WHC Physician Group LLC
106 Irving St. NW
POB Suite 421 South Tower
Washington, DC 20010
202-877-5119
Board Status: Board Certified
Languages: None
Hospital Affiliations: Washington Hospital Center
Gender: Male
Accepting New Patients: Yes
Age Requirements: 18 and older
Cultural Competency: No
ADA Accommodation: No

Mohammad Yaseen, MD

WHC Physician Group LLC
110 Irving St. NW
Room 3B-101
Washington, DC 20010
202-745-8148
Board Status: Board Certified
Languages: None
Hospital Affiliations: Washington Hospital Center
Gender: Male
Accepting New Patients: Yes
Age Requirements: 18 and older
Cultural Competency: No
ADA Accommodation: No

Maryland

Anne Arundel County

Condado de Anne Arundel

Shariff Dunlap, MD

Luminis Health Medical Group LLC
2000 Medical Parkway
Suite 510
Annapolis, MD 21401
443-481-1940
Board Status: Board Certified
Languages: None
Hospital Affiliations: Luminis Health Anne Arundel Medical Center
Gender: Male
Accepting New Patients: Yes
Age Requirements: 18 and older
Cultural Competency: No
ADA Accommodation: No

Minas Gebru, MD

Luminis Health Medical Group LLC
2000 Medical Parkway
Suite 510
Annapolis, MD 21401
443-481-1940
Board Status: Board Certified
Languages: None
Hospital Affiliations: Luminis Health Anne Arundel Medical Center
Gender: Male
Accepting New Patients: Yes
Age Requirements: 18 and older
Cultural Competency: No
ADA Accommodation: No

Baltimore City

Ciudad de Baltimore

Marilee C. Allen, MD

Kennedy Krieger Associates Inc
707 N Broadway St.
Baltimore, MD 21205
443-923-9200
Board Status: Board Certified
Languages: None
Hospital Affiliations: Johns Hopkins Hospital
Gender: Female
Accepting New Patients: Yes
Age Requirements: 18 and older
Cultural Competency: No
ADA Accommodation: No

Jenny E.

Argudo-Luzuriaga, MD

Sinai Hospital
5051 Greenspring Ave.
Suite 300
Baltimore, MD 21209
410-601-9515
Languages: None
Hospital Affiliations: Sinai Hospital
Gender: Female
Accepting New Patients: Yes
Age Requirements: 18 and older
Cultural Competency: No
ADA Accommodation: No

Harolyn M. Belcher, MD

Kennedy Krieger Associates Inc
707 N Broadway St.
Baltimore, MD 21205
443-923-9200
Board Status: Board Certified
Languages: None
Gender: Female
Accepting New Patients: Yes
Age Requirements: 18 and older
Cultural Competency: No
ADA Accommodation: No

Gregory K. Bergey, MD

Mt. Washington Pediatric Hospital
1708 W Rogers Ave.
Baltimore, MD 21209
410-367-2222
Board Status: Board Certified
Languages: None
Hospital Affiliations: University of Maryland Medical Center
Gender: Male
Accepting New Patients: Yes
Age Requirements: 18 and older
Cultural Competency: No
ADA Accommodation: No

Juan A. Caceres Noguera, MD

Sinai Hospital
2401 W Belvedere Ave.
Baltimore, MD 21215
410-601-9355
Board Status: Board Certified
Languages: Spanish
Hospital Affiliations: Sinai Hospital, University of Maryland Medical Center
Gender: Male
Accepting New Patients: Yes
Age Requirements: 18 and older
Cultural Competency: No
ADA Accommodation: No

Zhaoming Chen, MD

St. Agnes Healthcare, Inc
3407 Wilkens Ave.
Suite 430
Baltimore, MD 21229
667-234-8444
Languages: Chinese
Hospital Affiliations: St. Agnes Hospital
Gender: Male
Accepting New Patients: Yes
Age Requirements: 18 and older
Cultural Competency: No
ADA Accommodation: No

Numthip Chitravas, MD

Sinai Hospital
5051 Greenspring Ave.
Suite 300
Baltimore, MD 21209
410-601-9515
Languages: None
Gender: Female
Accepting New Patients: Yes
Age Requirements: 18 and older
Cultural Competency: No
ADA Accommodation: No

Molly A. Del Santo, MD

Sinai Hospital
5051 Greenspring Ave.
Suite 300
Baltimore, MD 21209
410-601-9515
Languages: None
Hospital Affiliations: Sinai Hospital
Gender: Female
Accepting New Patients: Yes
Age Requirements: 18 and older
Cultural Competency: No
ADA Accommodation: No

Kathleen M. Fulton, PA

Sinai Hospital
2401 W Belvedere Ave.
Baltimore, MD 21215
410-601-9515
Languages: None
Hospital Affiliations: Sinai Hospital
Gender: Female
Accepting New Patients: Yes
Age Requirements: 18 and older
Cultural Competency: No
ADA Accommodation: No

Catherine D. Griffin, MD

St. Agnes Healthcare, Inc
3407 Wilkens Ave.
Suite 430
Baltimore, MD 21229
667-234-8444
Languages: None
Hospital Affiliations: St. Agnes Hospital
Gender: Female
Accepting New Patients: Yes
Age Requirements: 18 and older
Cultural Competency: No
ADA Accommodation: No

Participating specialists Especialistas participantes

Neurology-Maryland Neurología-Maryland

Baltimore City Ciudad de Baltimore

continued/continuación

Suzanne Hewes, PA

Sinai Hospital
5051 Greenspring Ave.
Suite 300
Baltimore, MD 21209
410-601-9515
Languages: None
Hospital Affiliations: Sinai Hospital
Gender: Female
Accepting New Patients: Yes
Age Requirements: 18 and older
Cultural Competency: No
ADA Accommodation: No

Crystal S. Janani, MD

St. Agnes Healthcare, Inc
3407 Wilkens Ave.
Suite 430
Baltimore, MD 21229
667-234-8444
Languages: None
Hospital Affiliations: St. Agnes Hospital
Gender: Female
Accepting New Patients: Yes
Age Requirements: 18 and older
Cultural Competency: No
ADA Accommodation: No

Bonnie M. Kaas, MD

St. Agnes Healthcare, Inc
3407 Wilkens Ave.
Suite 430
Baltimore, MD 21229
667-234-8444
Languages: None
Hospital Affiliations: Johns Hopkins Hospital, St. Agnes Hospital
Gender: Female
Accepting New Patients: Yes
Age Requirements: 18 and older
Cultural Competency: No
ADA Accommodation: No

Ty D. Lai, MD

*University of Maryland
Neurology Associates, PA*
16 S Eutaw St.
Fl 3
Baltimore, MD 21201
410-328-4323
22 S Greene St.
Baltimore, MD 21201
410-328-4323
Board Status: Board Certified
Languages: None
Gender: Male
Accepting New Patients: Yes
Age Requirements: 18 and older
Cultural Competency: No
ADA Accommodation: No

Marian P. Lamonte, MD

St. Agnes Healthcare, Inc
3407 Wilkens Ave.
Suite 430
Baltimore, MD 21229
667-234-8444
Languages: None
Hospital Affiliations: St. Agnes Hospital
Gender: Female
Accepting New Patients: Yes
Age Requirements: 18 and older
Cultural Competency: No
ADA Accommodation: No

Doris G. Leung, MD

*Kennedy Krieger
Associates Inc*
707 N Broadway St.
Baltimore, MD 21205
443-923-9200
Languages: None
Hospital Affiliations: Johns Hopkins Bayview Medical Center, Johns Hopkins Hospital
Gender: Female
Accepting New Patients: Yes
Age Requirements: 18 and older
Cultural Competency: No
ADA Accommodation: No

Nicole D. Mahdi, MD

Sinai Hospital
5051 Greenspring Ave.
Suite 300
Baltimore, MD 21209
410-601-9515
Languages: None
Hospital Affiliations: Sinai Hospital
Gender: Female
Accepting New Patients: Yes
Age Requirements: 18 and older
Cultural Competency: No
ADA Accommodation: No

Santiago Mazuera Mejia, MD

Sinai Hospital
5051 Greenspring Ave.
Suite 300
Baltimore, MD 21209
410-601-9515
Languages: None
Hospital Affiliations: Sinai Hospital
Gender: Male
Accepting New Patients: Yes
Age Requirements: 18 and older
Cultural Competency: No
ADA Accommodation: No

Elizabeth H. Michelle, MD

Sinai Hospital
5051 Greenspring Ave.
Suite 300
Baltimore, MD 21209
410-601-9515
Languages: None
Hospital Affiliations: Sinai Hospital
Gender: Female
Accepting New Patients: Yes
Age Requirements: 18 and older
Cultural Competency: No
ADA Accommodation: No

Eileena J. Newton, MD

Sinai Hospital
5051 Greenspring Ave.
Suite 300
Baltimore, MD 21209
410-601-9515
Languages: None
Hospital Affiliations: Sinai Hospital
Gender: Female
Accepting New Patients: Yes
Age Requirements: 18 and older
Cultural Competency: No
ADA Accommodation: No

Bruce K. Shapiro, MD

*Kennedy Krieger
Associates Inc*
707 N Broadway St.
Baltimore, MD 21205
443-923-9200
Board Status: Board Certified
Languages: None
Gender: Male
Accepting New Patients: Yes
Age Requirements: 18 and older
Cultural Competency: No
ADA Accommodation: No

Harvey S. Singer, MD

*Kennedy Krieger
Associates Inc*
707 N Broadway St.
Baltimore, MD 21205
443-923-9200
Board Status: Board Certified
Languages: None
Hospital Affiliations: Johns Hopkins Hospital
Gender: Male
Accepting New Patients: Yes
Age Requirements: 18 and older
Cultural Competency: No
ADA Accommodation: No

Clay E. Smith, MD

*Kennedy Krieger
Associates Inc*
707 N Broadway St.
Baltimore, MD 21205
443-923-9200
Languages: None
Gender: Male
Accepting New Patients: Yes
Age Requirements: 18 and older
Cultural Competency: No
ADA Accommodation: No

Baltimore County Condado de Baltimore

James H. Bernheimer, MD

*Greater Baltimore
Medical Center*
6701 N Charles St.
Suite 1630
Baltimore, MD 21204
443-849-4145
Board Status: Board Certified
Languages: None
Hospital Affiliations: Greater Baltimore Medical Center
Gender: Male
Accepting New Patients: Yes
Age Requirements: 18 and older
Cultural Competency: No
ADA Accommodation: No

Ellen M. Deibert, MD

*Greater Baltimore
Medical Center*
6701 N Charles St.
Suite 1630
Baltimore, MD 21204
443-849-4145
Languages: None
Hospital Affiliations: Greater Baltimore Medical Center
Gender: Female
Accepting New Patients: Yes
Age Requirements: 18 and older
Cultural Competency: No
ADA Accommodation: No

Ty D. Lai, MD

*University of Maryland
Neurology Associates, PA*
2200 Kernan Drive
Baltimore, MD 21207
410-448-6383
Board Status: Board Certified
Languages: None
Gender: Male
Accepting New Patients: Yes
Age Requirements: 18 and older
Cultural Competency: No
ADA Accommodation: No

Michael S. Sellman, MD

*Greater Baltimore
Medical Center*
6701 N Charles St.
Suite 1630
Baltimore, MD 21204
443-849-4145
Board Status: Board Certified
Languages: None
Hospital Affiliations: Greater Baltimore Medical Center
Gender: Male
Accepting New Patients: Yes
Age Requirements: 18 and older
Cultural Competency: No
ADA Accommodation: No

Irfan Shukrullah, MD

Maryland Kidney Group PA
1734 York Road
Lutherville, MD 21093
443-559-5063
6830 Hospital Drive
Suite 204
Baltimore, MD 21237
443-559-5063
7600 Osler Drive
Suite 111
Towson, MD 21204
410-321-5749
Board Status: Board Certified
Languages: Hindi, Punjabi, Urdu
Hospital Affiliations: Franklin Square Hospital Center
Gender: Male
Accepting New Patients: Yes
Age Requirements: 18 and older
Cultural Competency: No
ADA Accommodation: No

Diane F. Thomas, MD

*Greater Baltimore
Medical Center*
6701 N Charles St.
Suite 1630
Baltimore, MD 21204
443-849-4145
Board Status: Board Certified
Languages: None
Gender: Female
Accepting New Patients: Yes
Age Requirements: 18 and older
Cultural Competency: No
ADA Accommodation: No

All locations are wheelchair accessible, unless otherwise noted.

Baltimore County
Condado de Baltimore
continued/continuación

Oluwatosin O. Thompson, MD
Greater Baltimore Medical Center
6701 N Charles St.
Suite 1630
Baltimore, MD 21204
443-849-4145
Languages: Yoruba
Hospital Affiliations: Greater Baltimore Medical Center
Gender: Male
Accepting New Patients: Yes
Age Requirements: 18 and older
Cultural Competency: No
ADA Accommodation: No

William W. Tsao, MD
Greater Baltimore Medical Center
6701 N Charles St.
Suite 1630
Baltimore, MD 21204
443-849-4145
Languages: Mandarin
Hospital Affiliations: Greater Baltimore Medical Center, Johns Hopkins Hospital
Gender: Male
Accepting New Patients: Yes
Age Requirements: 18 and older
Cultural Competency: No
ADA Accommodation: No

Wei Zheng, MD
Greater Baltimore Medical Center
6701 N Charles St.
Suite 1630
Baltimore, MD 21204
443-849-4145
Languages: Chinese
Hospital Affiliations: Greater Baltimore Medical Center
Gender: Female
Accepting New Patients: Yes
Age Requirements: 18 and older
Cultural Competency: No
ADA Accommodation: No

Charles County
Condado de Charles

Baljeet S. Sethi, MD
Neurology Clinic PC
11350 Pembroke Square
Suite 312
Waldorf, MD 20603
301-645-2711
Board Status: Board Certified
Languages: Hindi, Punjabi
Hospital Affiliations: University of Maryland Charles Regional Medical Center
Gender: Male
Accepting New Patients: Yes
Age Requirements: 18 and older
Cultural Competency: No
ADA Accommodation: No

Howard County
Condado de Howard

Stephen E. Grill, MD
Parkinsons & Movement Disorders Center MD
8180 Lark Brown Road
Suite 101
Elkridge, MD 21075
443-755-0030
Board Status: Board Certified
Languages: None
Gender: Male
Accepting New Patients: Yes
Age Requirements: 18 and older
Cultural Competency: No
ADA Accommodation: No

Montgomery County
Condado de Montgomery

David M. Katz, MD
Bethesda Neurology LLC
3202 Tower Oaks Blvd.
Suite 330
N Bethesda, MD 20852
301-540-2700
Board Status: Board Certified
Languages: Spanish
Hospital Affiliations: Suburban Hospital
Gender: Male
Accepting New Patients: Yes
Age Requirements: 18 and older
Cultural Competency: No
ADA Accommodation: No

Gregory C. Mathews, MD
Gregory C. Mathews, MD LLC
1400 Forest Glen Road
Suite 225
Silver Spring, MD 20910
301-456-5810
Board Status: Board Certified
Languages: None
Hospital Affiliations: Holy Cross Germantown Hospital, Holy Cross Hospital
Gender: Male
Accepting New Patients: Yes
Age Requirements: 18 and older
Cultural Competency: No
ADA Accommodation: No

Jonathan Ross, MD
Mid-Atlantic Epilepsy & Sleep Center
6410 Rockledge Drive
Suite 610
Bethesda, MD 20817
301-530-9745
Board Status: Board Certified
Languages: None
Hospital Affiliations: Adventist HealthCare Shady Grove Medical Center
Gender: Male
Accepting New Patients: Yes
Age Requirements: 18 and older
Cultural Competency: No
ADA Accommodation: No

Saint Mary's County
Condado de Saint Mary's

Yongxing Zhou, MD
MedStar Medical Group II LLC
25500 Point Lookout Road
2nd Floor
Leonardtown, MD 20650
240-434-7474
Languages: None
Gender: Male
Accepting New Patients: Yes
Age Requirements: 18 and older
Cultural Competency: No
ADA Accommodation: No

NUTRITION
NUTRICIÓN

District of Columbia
Distrito de Columbia

Melanie Browning, RD
Washington Hospital Center Physicians Group
110 Irving St. NW
Room GAE3
Washington, DC 20010
202-877-7101
Languages: None
Hospital Affiliations: Washington Hospital Center
Gender: Female
Accepting New Patients: Yes
Age Requirements: All ages
Cultural Competency: No
ADA Accommodation: No

Mara O. Fiorio, RD
Washington Hospital Center Physicians Group
110 Irving St. NW
Room 1A-50B
Washington, DC 20010
202-877-2300
Board Status: Board Certified
Languages: Spanish
Hospital Affiliations: Washington Hospital Center
Gender: Female
Accepting New Patients: Yes
Age Requirements: All ages
Cultural Competency: No
ADA Accommodation: No

Meaghan E. Harkins, RD
Washington Hospital Center Physicians Group
110 Irving St. NW
Dept of Med Heart Failure
Washington, DC 20010
202-877-0333
Languages: None
Hospital Affiliations: Washington Hospital Center
Gender: Female
Accepting New Patients: Yes
Age Requirements: All ages
Cultural Competency: No
ADA Accommodation: No

Anyea S. Lovette, RD
MedStar Medical Group II LLC
106 Irving St. NW
Suite 301 South
Washington, DC 20010
202-877-7788
Board Status: Board Certified
Languages: None
Gender: Female
Accepting New Patients: Yes
Age Requirements: All ages
Cultural Competency: No
ADA Accommodation: No

Kelly Magoffin, RD
MedStar Medical Group II LLC
106 Irving St. NW
Suite 301 South
Washington, DC 20010
202-877-7788
Languages: None
Gender: Female
Accepting New Patients: Yes
Age Requirements: All ages
Cultural Competency: No
ADA Accommodation: No

Carine M. Nassar, RD
MedStar Medical Group II LLC
110 Irving St. NW
Suite 4114
Washington, DC 20010
202-877-2383
Languages: None
Gender: Female
Accepting New Patients: Yes
Age Requirements: All ages
Cultural Competency: No
ADA Accommodation: No

Megan K. Ramaika, RD
MedStar Medical Group II LLC
106 Irving St. NW
POB South Tower Suite 301
Washington, DC 20010
202-877-6093
Languages: None
Gender: Female
Accepting New Patients: Yes
Age Requirements: All ages
Cultural Competency: No
ADA Accommodation: No

Maryland

Anne Arundel County
Condado de Anne Arundel

Kathryn N. Misenheimer, RD
Luminis Health Medical Group LLC
185 Harry S Truman Parkway
Suite 120
Annapolis, MD 21401
410-224-4442
Languages: None
Gender: Female
Accepting New Patients: Yes
Age Requirements: All ages
Cultural Competency: No
ADA Accommodation: No

Participating specialists
Especialistas participantes

Obstetrics & Gynecology–District of Columbia
Obstetricia y Ginecología–Distrito de Columbia

Baltimore City
Ciudad de Baltimore

Lorraine P. Giangrandi, RD
MedStar Medical Group II LLC
5601 Loch Raven Blvd.
GHC O'Neill Bldg 2nd Floor
Baltimore, MD 21239
443-444-4193
Languages: None
Gender: Female
Accepting New Patients: Yes
Age Requirements: All ages
Cultural Competency: No
ADA Accommodation: No

Montgomery County
Condado de Montgomery

Mara O. Fiorio, RD
Washington Hospital Center Physicians Group
5454 Wisconsin Ave. NW
Suite 1100
Bethesda, MD 20815
301-315-9420
Board Status: Board Certified
Languages: Spanish
Hospital Affiliations:
Washington Hospital Center
Gender: Female
Accepting New Patients: Yes
Age Requirements: All ages
Cultural Competency: No
ADA Accommodation: No

Meaghan E. Harkins, RD
Washington Hospital Center Physicians Group
5454 Wisconsin Ave. NW
Suite 1100
Bethesda, MD 20815
301-315-9420
Languages: None
Hospital Affiliations:
Washington Hospital Center
Gender: Female
Accepting New Patients: Yes
Age Requirements: All ages
Cultural Competency: No
ADA Accommodation: No

Claudia Morrison, RD
MedStar Medical Group II LLC
2901 Olney-sandy Road
Olney, MD 20832
301-774-6655
Languages: None
Gender: Female
Accepting New Patients: Yes
Age Requirements: All ages
Cultural Competency: No
ADA Accommodation: No

Marissa Shulruff, RD
Washington Hospital Center Physicians Group
5454 Wisconsin Ave. NW
Suite 1100
Bethesda, MD 20815
301-315-9420
Languages: None
Hospital Affiliations:
Washington Hospital Center
Gender: Female
Accepting New Patients: Yes
Age Requirements: All ages
Cultural Competency: No
ADA Accommodation: No

Prince George's County
Condado de Prince George's

Shauna Dixon, RD
Greater Baden Medical Services
7450 Albert Road, 1st Floor
Brandywine, MD 20613
301-888-2233
Languages: None
Gender: Female
Accepting New Patients: Yes
Age Requirements: All ages
Cultural Competency: No
ADA Accommodation: No

Mara O. Fiorio, RD
Washington Hospital Center Physicians Group
12158 Central Ave.
Bowie, MD 20721
301-430-2750
Board Status: Board Certified
Languages: Spanish
Hospital Affiliations:
Washington Hospital Center
Gender: Female
Accepting New Patients: Yes
Age Requirements: All ages
Cultural Competency: No
ADA Accommodation: No

Meaghan E. Harkins, RD
Washington Hospital Center Physicians Group
12158 Central Ave.
Bowie, MD 20721
301-430-2750
Languages: None
Hospital Affiliations:
Washington Hospital Center
Gender: Female
Accepting New Patients: Yes
Age Requirements: All ages
Cultural Competency: No
ADA Accommodation: No

Precious Nwokeleme, RD
APS Corelife LLC
13994 Baltimore Ave.
Laurel, MD 20707
800-905-3261
Languages: None
Gender: Female
Accepting New Patients: Yes
Age Requirements: All ages
Cultural Competency: No
ADA Accommodation: No

OBSTETRICS & GYNECOLOGY
OBSTETRICIA Y GINECOLOGÍA

District of Columbia
Distrito de Columbia

Danielah A. Ashtier, MD
WHC Physician Group LLC
110 Irving St. NW
Suite 5 NE
Washington, DC 20010
202-877-7000
Board Status: Board Certified
Languages: French
Hospital Affiliations:
Washington Hospital Center
Gender: Female
Accepting New Patients: Yes
Age Requirements: 12 and older
Cultural Competency: No
ADA Accommodation: No

Tamika Auguste, MD
WHC Physician Group LLC
106 Irving St. NW
Suite 4400 N
Washington, DC 20010
202-877-9992
Languages: Spanish
Hospital Affiliations:
Washington Hospital Center
Gender: Female
Accepting New Patients: Yes
Age Requirements: 12 and older
Cultural Competency: No
ADA Accommodation: No

Brenda Baffour-Addo, CNM
Washington Hospital Center Physicians Group
106 Irving St. NW, Suite 1500
Washington, DC 20010
202-877-2303
106 Irving St. NW
Suite 4400 North
Washington, DC 20010
202-877-2303
Languages: None
Hospital Affiliations:
Washington Hospital Center
Gender: Female
Accepting New Patients: Yes
Age Requirements: 12 and older
Cultural Competency: No
ADA Accommodation: No

Jessica L. Blumin, CNM
Washington Hospital Center Physicians Group
106 Irving St. NW
Suite 4400 North
Washington, DC 20010
202-877-2303
Languages: Spanish
Hospital Affiliations:
Washington Hospital Center
Gender: Female
Accepting New Patients: Yes
Age Requirements: 12 and older
Cultural Competency: No
ADA Accommodation: No

Brianna L. Boyd, CNM
Washington Hospital Center Physicians Group
106 Irving St. NW
POB 4400
Washington, DC 20010
202-877-2303
106 Irving St. NW
Suite 1500
Washington, DC 20010
202-877-2303
Board Status: Board Certified
Languages: None
Hospital Affiliations:
Washington Hospital Center
Gender: Female
Accepting New Patients: Yes
Age Requirements: 12 and older
Cultural Competency: No
ADA Accommodation: No

John D. Buek, MD
WHC Physician Group LLC
106 Irving St. NW
Suite 1500
Washington, DC 20010
202-877-2303
1133 21st St. NW
Suite 800
Washington, DC 20036
202-416-2000
Languages: None
Hospital Affiliations:
Washington Hospital Center
Gender: Male
Accepting New Patients: Yes
Age Requirements: 12 and older
Cultural Competency: No
ADA Accommodation: No

Siobhan K. Burke, MD
WHC Physician Group LLC
110 Irving St. NW
Suite 5NE
Washington, DC 20010
202-877-8879
Languages: Spanish
Gender: Female
Accepting New Patients: Yes
Age Requirements: 12 and older
Cultural Competency: No
ADA Accommodation: No

Lauren F. Damle, MD
Children's Hospital
111 Michigan Ave. NW
Washington, DC 20010
888-884-2327
WHC Physician Group LLC
106 Irving St. NW
Suite 4400 N
Washington, DC 20010
202-877-9992
Languages: None
Hospital Affiliations: Children's National Medical Center,
Washington Hospital Center
Gender: Female
Accepting New Patients: Yes
Age Requirements: 12 and older
Cultural Competency: No
ADA Accommodation: No

Renuka Darolia Adelizzi, MD
WHC Physician Group LLC
1133 21st St. NW
Suite 800
Washington, DC 20036
202-416-2000
Languages: None
Hospital Affiliations:
Washington Hospital Center
Gender: Female
Accepting New Patients: Yes
Age Requirements: 12 and older
Cultural Competency: No
ADA Accommodation: No

All locations are wheelchair accessible, unless otherwise noted.

District of Columbia
Distrito de Columbia
continued/continuación

Melissa H. Fries, MD
MedStar Medical Group II LLC
110 Irving St. NW
Ground Floor
Washington, DC 20010
202-877-7101
Languages: French, Spanish
Gender: Female
Accepting New Patients: Yes
Age Requirements: 12 and older
Cultural Competency: No
ADA Accommodation: No

Frezghi W. Ghebreab, MD
WHC Physician Group LLC
110 Irving St. NW, Suite 5NE
Washington, DC 20010
202-877-8879
Languages: Amharic, Tigrinya
Hospital Affiliations: MGMC
- Georgetown University
Hospital, Washington Hospital
Center
Gender: Male
Accepting New Patients: Yes
Age Requirements: 12 and older
Cultural Competency: No
ADA Accommodation: No

Allison L. Glubiak, CNM
Washington Hospital Center
Physicians Group
106 Irving St. NW, Suite 1500
Washington, DC 20010
202-877-2303
106 Irving St. NW, Suite 4400N
Washington, DC 20010
202-877-2303
Languages: Spanish
Hospital Affiliations:
Washington Hospital Center
Gender: Female
Accepting New Patients: Yes
Age Requirements: 12 and older
Cultural Competency: No
ADA Accommodation: No

Felicia L. Hamilton, MD
WHC Physician Group LLC
106 Irving St. NW, Suite 4400N
Washington, DC 20010
202-877-7479
1133 21st St. NW
Suite 800
Washington, DC 20036
202-416-2000
Board Status: Board Certified
Languages: Spanish
Hospital Affiliations:
Washington Hospital Center
Gender: Female
Accepting New Patients: Yes
Age Requirements: 12 and older
Cultural Competency: No
ADA Accommodation: No

Jonathan G. Hodor, DO
Pediatrix Medical Group of
the Mid-Atlantic PC
3800 Reservoir Road NW
Washington, DC 20007
703-876-8410
5255 Loughboro Road NW
Washington, DC 20016
703-876-8410
Board Status: Board Certified
Languages: None
Hospital Affiliations: Carroll
Hospital Center Inc, Holy
Cross Germantown Hospital,
Holy Cross Hospital, Southern
Maryland Hospital
Gender: Male
Accepting New Patients: Yes
Age Requirements: 12 and older
Cultural Competency: No
ADA Accommodation: No

Jodie M. Horton, MD
WHC Physician Group LLC
110 Irving St. NW
Suite 5 NE
Washington, DC 20010
202-877-9663
Languages: Italian, Spanish
Hospital Affiliations:
Washington Hospital Center
Gender: Female
Accepting New Patients: Yes
Age Requirements: 12 and older
Cultural Competency: No
ADA Accommodation: No

Elizabeth Lamme, CNM
Washington Hospital Center
Physicians Group
106 Irving St. NW
Suite 4400 North
Washington, DC 20010
202-877-2303
Languages: None
Hospital Affiliations:
Washington Hospital Center
Gender: Female
Accepting New Patients: Yes
Age Requirements: 12 and older
Cultural Competency: No
ADA Accommodation: No

Amy C. Lee, MD
WHC Physician Group LLC
106 Irving St. NW
Suite 4400 N
Washington, DC 20010
202-877-9992
1133 21st St. NW
Suite 800
Washington, DC 20036
202-416-2000
Languages: None
Hospital Affiliations:
Washington Hospital Center
Gender: Female
Accepting New Patients: Yes
Age Requirements: 12 and older
Cultural Competency: No
ADA Accommodation: No

Pamela S. Lotke, MD
WHC Physician Group LLC
106 Irving St. NW
Suite 4700 N
Washington, DC 20010
202-877-7479
Languages: Spanish
Hospital Affiliations:
Washington Hospital Center
Gender: Female
Accepting New Patients: Yes
Age Requirements: 12 and older
Cultural Competency: No
ADA Accommodation: No

Mary C. Melancon, MD
WHC Physician Group LLC
106 Irving St. NW
Suite 4400 N
Washington, DC 20010
202-877-9992
106 Irving St. NW
Suite 4400 N
Washington, DC 20010
202-877-7479
110 Irving St. NW
Suite 4400 N
Washington, DC 20010
202-877-9992
1133 21st St. NW
Suite 800
Washington, DC 20036
202-416-2000
Board Status: Board Certified
Languages: None
Hospital Affiliations:
Washington Hospital Center
Gender: Female
Accepting New Patients: Yes
Age Requirements: 12 and older
Cultural Competency: No
ADA Accommodation: No

Mark R. Mitchell, MD
WHC Physician Group LLC
106 Irving St. NW
Suite 4400 N
Washington, DC 20010
202-877-7479
Languages: None
Hospital Affiliations:
Washington Hospital Center
Gender: Male
Accepting New Patients: Yes
Age Requirements: 12 and older
Cultural Competency: No
ADA Accommodation: No

Margaret L. Montgomery, CNM
Washington Hospital Center
Physicians Group
106 Irving St. NW
POB 4400
Washington, DC 20010
202-877-2303
Languages: Creole, French,
Haitian
Hospital Affiliations:
Washington Hospital Center
Gender: Female
Accepting New Patients: Yes
Age Requirements: 12 and older
Cultural Competency: No
ADA Accommodation: No

Vadim V. Morozov, MD
WHC Physician Group LLC
106 Irving St. NW
Suite 405 South
Washington, DC 20010
301-951-2400
Languages: Russian
Hospital Affiliations:
Washington Hospital Center
Gender: Male
Accepting New Patients: Yes
Age Requirements: 12 and older
Cultural Competency: No
ADA Accommodation: No

Rachael T. Overcash, MD
MedStar Medical Group II LLC
110 Irving St. NW
Ground Floor
Washington, DC 20010
202-877-7101
Languages: None
Hospital Affiliations:
Washington Hospital Center
Gender: Female
Accepting New Patients: Yes
Age Requirements: 12 and older
Cultural Competency: No
ADA Accommodation: No

Loral Patchen, CNM
Washington Hospital Center
Physicians Group
106 Irving St. NW
Suite 4400 North
Washington, DC 20010
202-877-2303
Languages: Spanish
Hospital Affiliations:
Washington Hospital Center
Gender: Female
Accepting New Patients: Yes
Age Requirements: 12 and older
Cultural Competency: No
ADA Accommodation: No

Jashia T. Pinkney, CNM
Washington Hospital Center
Physicians Group
106 Irving St. NW
POB 4400
Washington, DC 20010
202-877-2303
106 Irving St. NW
Suite 1500
Washington, DC 20010
202-877-2303
Board Status: Board Certified
Languages: None
Hospital Affiliations:
Washington Hospital Center
Gender: Female
Accepting New Patients: Yes
Age Requirements: 12 and older
Cultural Competency: No
ADA Accommodation: No

James K. Robinson, MD
WHC Physician Group LLC
1133 21st St. NW
Suite 800
Washington, DC 20036
202-416-2000
Languages: None
Hospital Affiliations:
Washington Hospital Center
Gender: Male
Accepting New Patients: Yes
Age Requirements: 12 and older
Cultural Competency: No
ADA Accommodation: No

Elizabeth C. Robson, CNM
Washington Hospital Center
Physicians Group
106 Irving St. NW
POB 4400
Washington, DC 20010
202-877-2303
Languages: None
Hospital Affiliations:
Washington Hospital Center
Gender: Female
Accepting New Patients: Yes
Age Requirements: 12 and older
Cultural Competency: No
ADA Accommodation: No

Participating specialists
Especialistas participantes

Obstetrics & Gynecology—Maryland
Obstetricia y Ginecología—Maryland

District of Columbia
Distrito de Columbia
continued/continuación

Rachel K. Scott, MD
WHC Physician Group LLC
106 Irving St. NW
Suite 1500
Washington, DC 20010
202-877-2303
Languages: Spanish
Hospital Affiliations:
Washington Hospital Center
Gender: Female
Accepting New Patients: Yes
Age Requirements: 12 and older
Cultural Competency: No
ADA Accommodation: No

Tavor N. Sondheimer, MD
WHC Physician Group LLC
106 Irving St. NW
Suite 1500
Washington, DC 20010
202-877-2303
Languages: Spanish
Hospital Affiliations:
Washington Hospital Center
Gender: Female
Accepting New Patients: Yes
Age Requirements: 12 and older
Cultural Competency: No
ADA Accommodation: No

Elizabeth Stephens, CNM
Washington Hospital Center
Physicians Group
106 Irving St. NW
Suite 4400 North
Washington, DC 20010
202-877-2303
Languages: Spanish
Hospital Affiliations:
Washington Hospital Center
Gender: Female
Accepting New Patients: Yes
Age Requirements: 12 and older
Cultural Competency: No
ADA Accommodation: No

Stephanie R. Stormes, MD
WHC Physician Group LLC
106 Irving St. NW
Suite 4400 N
Washington, DC 20010
202-877-9992
110 Irving St. NW
Suite 5 NE
Washington, DC 20010
202-877-9663
1133 21st St. NW
5th Floor
Washington, DC 20036
301-951-2400
Languages: None
Hospital Affiliations:
Washington Hospital Center
Gender: Female
Accepting New Patients: Yes
Age Requirements: 12 and older
Cultural Competency: No
ADA Accommodation: No

Stephanie J. Teng, MD
WHC Physician Group LLC
106 Irving St. NW
Suite 4400 N
Washington, DC 20010
202-877-9992
1133 21st St. NW
Suite 800
Washington, DC 20036
202-416-2000
Languages: None
Hospital Affiliations:
Washington Hospital Center
Gender: Female
Accepting New Patients: Yes
Age Requirements: 12 and older
Cultural Competency: No
ADA Accommodation: No

Rebecca E. Thompson, MD
WHC Physician Group LLC
110 Irving St. NW
Suite 5 NE
Washington, DC 20010
202-877-7000
Languages: None
Hospital Affiliations:
Washington Hospital Center
Gender: Female
Accepting New Patients: Yes
Age Requirements: 12 and older
Cultural Competency: No
ADA Accommodation: No

Ngozi U. Wexler, MD
MedStar Medical Group II LLC
110 Irving St. NW
Washington, DC 20010
202-877-7937
Languages: None
Gender: Female
Accepting New Patients: Yes
Age Requirements: 12 and older
Cultural Competency: No
ADA Accommodation: No

May M. Wheelwright, CNM
Washington Hospital Center
Physicians Group
110 Irving St. NW
Washington, DC 20010
202-877-2303
Languages: Spanish
Hospital Affiliations:
Washington Hospital Center
Gender: Female
Accepting New Patients: Yes
Age Requirements: 12 and older
Cultural Competency: No
ADA Accommodation: No

Ellen M. Whitaker, MD
WHC Physician Group LLC
106 Irving St. NW
Suite 1500
Washington, DC 20010
202-877-2303
Board Status: Board Certified
Languages: Spanish
Hospital Affiliations:
Washington Hospital Center
Gender: Female
Accepting New Patients: Yes
Age Requirements: 12 and older
Cultural Competency: No
ADA Accommodation: No

Peggy P. Ye, MD
WHC Physician Group LLC
106 Irving St. NW
Suite 1500
Washington, DC 20010
202-877-2303
106 Irving St. NW
Suite 4400 N
Washington, DC 20010
202-877-7479
Languages: None
Hospital Affiliations:
Washington Hospital Center
Gender: Female
Accepting New Patients: Yes
Age Requirements: 12 and older
Cultural Competency: No
ADA Accommodation: No

Maryland

Anne Arundel County
Condado de Anne Arundel

Derek Ballas, DO
Luminis Health Medical
Group LLC
2000 Medical Parkway
Suite 309
Annapolis, MD 21401
410-224-1133
Board Status: Board Certified
Languages: None
Gender: Male
Accepting New Patients: Yes
Age Requirements: 12 and older
Cultural Competency: No
ADA Accommodation: No

Christina E. Barrett, NP
MedStar Medical Group II LLC
8026 Ritchie Highway
Suite A
Pasadena, MD 21122
410-590-8844
Languages: None
Gender: Female
Accepting New Patients: Yes
Age Requirements: 12 and older
Cultural Competency: No
ADA Accommodation: No

Wael Bitar, MD
MedStar Medical Group II LLC
8026 Ritchie Highway
Suite A
Pasadena, MD 21122
410-590-8844
Languages: None
Hospital Affiliations: Greater
Baltimore Medical Center
Gender: Male
Accepting New Patients: Yes
Age Requirements: 12 and older
Cultural Competency: No
ADA Accommodation: No

Fawn T. Manning, DO
MedStar Medical Group II LLC
8026 Ritchie Highway
Suite A
Pasadena, MD 21122
410-590-8844
Languages: None
Gender: Female
Accepting New Patients: Yes
Age Requirements: 12 and older
Cultural Competency: No
ADA Accommodation: No

Lucie Moravia, DO
Luminis Health Medical
Group LLC
185 Harry S Truman Parkway
Suite 120
Annapolis, MD 21401
410-224-4442
Board Status: Board Certified
Languages: None
Gender: Female
Accepting New Patients: Yes
Age Requirements: 12 and older
Cultural Competency: No
ADA Accommodation: No

Michelle C. Nguyen, MD
Center for Vein
Restoration MD LLC
1600 Crain Highway S
Suite 408
Glen Burnie, MD 21061
855-830-8346
Board Status: Board Certified
Languages: Vietnamese
Hospital Affiliations: Virginia
Hospital Center
Gender: Female
Accepting New Patients: Yes
Age Requirements: 12 and older
Cultural Competency: No
ADA Accommodation: No

Aprana Ramaseshan, MD
Luminis Health Medical
Group LLC
2003 Medical Parkway
Suite G50
Annapolis, MD 21401
443-481-4400
Board Status: Board Certified
Languages: None
Hospital Affiliations: Luminis
Health Anne Arundel Medical
Center
Gender: Female
Accepting New Patients: Yes
Age Requirements: 12 and older
Cultural Competency: No
ADA Accommodation: No

Priya S. Thirumalai, MD
Center for Vein
Restoration MD LLC
1600 Crain Highway S
Suite 408
Glen Burnie, MD 21061
855-830-8346
Board Status: Board Certified
Languages: None
Gender: Female
Accepting New Patients: Yes
Age Requirements: 12 and older
Cultural Competency: No
ADA Accommodation: No

All locations are wheelchair accessible, unless otherwise noted.

Baltimore City
Ciudad de Baltimore

Abimbade A. Akhigbe, MD

Seton Medical Group Inc
3449 Wilkens Ave.
Suite 305
Baltimore, MD 21229
410-644-2582
Board Status: Board Certified
Languages: None
Hospital Affiliations: St. Agnes Hospital
Gender: Female
Accepting New Patients: Yes
Age Requirements: 12 and older
Cultural Competency: No
ADA Accommodation: No

Sondra Barker, NP

Chesapeake Urology Associates
3407 Wilkens Ave.
Suite 210
Baltimore, MD 21229
410-664-0929

Seton Medical Group Inc
3449 Wilkens Ave.
Suite 305
Baltimore, MD 21229
410-644-2582

St. Agnes Healthcare, Inc
3449 Wilkens Ave.
Suite 305
Baltimore, MD 21229
410-644-2582

3449 Wilkens Ave.
Suite 305
Baltimore, MD 21229
667-234-6885
Board Status: Board Certified
Languages: None
Hospital Affiliations: St. Agnes Hospital
Gender: Female
Accepting New Patients: Yes
Age Requirements: 12 and older
Cultural Competency: No
ADA Accommodation: No

Allison Bingham, NP

Sinai Hospital
2401 W Belvedere Ave.
Baltimore, MD 21215
410-601-5530
Languages: None
Hospital Affiliations: Sinai Hospital
Gender: Female
Accepting New Patients: Yes
Age Requirements: 12 and older
Cultural Competency: No
ADA Accommodation: No

Joyce A. Bonsu, MD

Seton Medical Group Inc
3449 Wilkens Ave.
Suite 305
Baltimore, MD 21229
410-644-2582
Languages: None
Hospital Affiliations: St. Agnes Hospital
Gender: Female
Accepting New Patients: Yes
Age Requirements: 12 and older
Cultural Competency: No
ADA Accommodation: No

Beth A. Bughman, PA

St. Agnes Healthcare, Inc
900 Caton Ave.
Baltimore, MD 21229
667-234-2626
Board Status: Board Certified
Languages: None
Hospital Affiliations: St. Agnes Hospital
Gender: Female
Accepting New Patients: Yes
Age Requirements: 12 and older
Cultural Competency: No
ADA Accommodation: No

Ealena S. Callender, MD

St. Agnes Healthcare, Inc
900 Caton Ave.
Baltimore, MD 21229
667-234-2626
Languages: None
Hospital Affiliations: St. Agnes Hospital
Gender: Female
Accepting New Patients: Yes
Age Requirements: 12 and older
Cultural Competency: No
ADA Accommodation: No

Melanie Contois, MD

Sinai Hospital
2435 W Belvedere Ave.
Suite 33
Baltimore, MD 21215
410-601-5535
Board Status: Board Certified
Languages: None
Gender: Female
Accepting New Patients: Yes
Age Requirements: 12 and older
Cultural Competency: No
ADA Accommodation: No

Laurin M. Cristiano, MD

Sinai Hospital
2401 W Belvedere Ave.
Baltimore, MD 21215
410-601-9000
Languages: None
Hospital Affiliations: Sinai Hospital
Gender: Female
Accepting New Patients: Yes
Age Requirements: 12 and older
Cultural Competency: No
ADA Accommodation: No

Mary E. Fleming, MD

St. Agnes Healthcare, Inc
900 Caton Ave.
Baltimore, MD 21229
667-234-2626
Board Status: Board Certified
Languages: None
Hospital Affiliations: St. Agnes Hospital
Gender: Female
Accepting New Patients: Yes
Age Requirements: 12 and older
Cultural Competency: No
ADA Accommodation: No

Lisa M. Gesterling, NP

Seton Medical Group Inc
1001 Pine Heights Ave.
Suite 203
Baltimore, MD 21229
410-644-1908
Languages: None
Hospital Affiliations: St. Agnes Hospital
Gender: Female
Accepting New Patients: Yes
Age Requirements: 12 and older
Cultural Competency: No
ADA Accommodation: No

Ayad Hatoum, MD

St. Agnes Healthcare, Inc
900 Caton Ave.
Baltimore, MD 21229
667-234-2875
Board Status: Board Certified
Languages: Arabic
Hospital Affiliations: St. Agnes Hospital
Gender: Male
Accepting New Patients: Yes
Age Requirements: 12 and older
Cultural Competency: No
ADA Accommodation: No

Patricia A. Helferstay, PA

St. Agnes Healthcare, Inc
900 Caton Ave.
Baltimore, MD 21229
667-234-2626
Languages: None
Hospital Affiliations: St. Agnes Hospital
Gender: Female
Accepting New Patients: Yes
Age Requirements: 12 and older
Cultural Competency: No
ADA Accommodation: No

Shijun Huang, MD

St. Agnes Healthcare, Inc
900 Caton Ave.
Baltimore, MD 21229
667-234-2626
Languages: Chinese
Hospital Affiliations: Montgomery General Hospital, St. Agnes Hospital
Gender: Male
Accepting New Patients: Yes
Age Requirements: 12 and older
Cultural Competency: No
ADA Accommodation: No

Dee L. Hubbard, MD

St. Agnes Healthcare, Inc
900 Caton Ave.
Baltimore, MD 21229
667-234-2626
Languages: None
Hospital Affiliations: St. Agnes Hospital
Gender: Female
Accepting New Patients: Yes
Age Requirements: 12 and older
Cultural Competency: No
ADA Accommodation: No

Samir Khanjar, MD

St. Agnes Healthcare, Inc
900 Caton Ave.
Baltimore, MD 21229
667-234-2626
Board Status: Board Certified
Languages: None
Hospital Affiliations: St. Agnes Hospital
Gender: Male
Accepting New Patients: Yes
Age Requirements: 12 and older
Cultural Competency: No
ADA Accommodation: No

Olawunmi A. Kilo, MD

St. Agnes Healthcare, Inc
900 Caton Ave.
Baltimore, MD 21229
667-234-2626
Languages: None
Hospital Affiliations: St. Agnes Hospital
Gender: Female
Accepting New Patients: Yes
Age Requirements: 12 and older
Cultural Competency: No
ADA Accommodation: No

Bosede D. Lasekan, CNM

Sinai Hospital
2435 W Belvedere Ave.
Suite 33
Baltimore, MD 21215
410-601-5535
Languages: None
Hospital Affiliations: Sinai Hospital
Gender: Female
Accepting New Patients: Yes
Age Requirements: 12 and older
Cultural Competency: No
ADA Accommodation: No

Chanan Levy, MD

Sinai Hospital
2401 W Belvedere Ave.
Baltimore, MD 21215
410-601-5530
St. Agnes Healthcare, Inc
900 Caton Ave.
Baltimore, MD 21229
667-234-2626
Languages: Hebrew
Hospital Affiliations: Sinai Hospital, St. Agnes Hospital
Gender: Male
Accepting New Patients: Yes
Age Requirements: 12 and older
Cultural Competency: No
ADA Accommodation: No

Fawn T. Manning, DO

MedStar Medical Group II LLC
1420 Key Highway
Baltimore, MD 21230
410-230-7800
Languages: None
Gender: Female
Accepting New Patients: Yes
Age Requirements: 12 and older
Cultural Competency: No
ADA Accommodation: No

Jacquelyn J. Pelham, MD

St. Agnes Healthcare, Inc
900 Caton Ave.
Baltimore, MD 21229
667-234-2523
Board Status: Board Certified
Languages: None
Hospital Affiliations: St. Agnes Hospital, Washington Hospital Center
Gender: Female
Accepting New Patients: Yes
Age Requirements: 12 and older
Cultural Competency: No
ADA Accommodation: No

Baltimore City
Ciudad de Baltimore
continued/continuación

Hartaj K. Powell, MD
St. Agnes Healthcare, Inc
900 Caton Ave.
Baltimore, MD 21229
667-234-2626
Board Status: Board Certified
Languages: None
Hospital Affiliations: St. Agnes Hospital
Gender: Female
Accepting New Patients: Yes
Age Requirements: 12 and older
Cultural Competency: No
ADA Accommodation: No

Ishrat Rafi, MD
St. Agnes Healthcare, Inc
1001 Pine Heights Ave.
Suite 205
Baltimore, MD 21229
410-368-8855
900 Caton Ave.
Baltimore, MD 21229
667-234-2600
Languages: Spanish
Hospital Affiliations: St. Agnes Hospital
Gender: Female
Accepting New Patients: Yes
Age Requirements: 12 and older
Cultural Competency: No
ADA Accommodation: No

Meghana G. Rao, MD
St. Agnes Healthcare, Inc
900 Caton Ave.
Baltimore, MD 21229
667-234-2626
Languages: Spanish
Hospital Affiliations: St. Agnes Hospital
Gender: Female
Accepting New Patients: Yes
Age Requirements: 12 and older
Cultural Competency: No
ADA Accommodation: No

Sarit R. Schneider, CNM
Sinai Hospital
2435 W Belvedere Ave.
Suite 33
Baltimore, MD 21215
410-601-5535
5101 Lanier Ave.
Baltimore, MD 21215
410-601-9782
Languages: None
Hospital Affiliations: Greater Baltimore Medical Center, Sinai Hospital
Gender: Female
Accepting New Patients: Yes
Age Requirements: 12 and older
Cultural Competency: No
ADA Accommodation: No

Sally R. Steinbach, CNM
University of Maryland Obstetrical and Gynecological Associates PA
120 South Penn St.
Baltimore, MD 21201
410-706-2500
419 W Redwood St.
Suite 500
Baltimore, MD 21201
667-214-1300
Board Status: Board Certified
Languages: None
Hospital Affiliations: University of Maryland Medical Center
Gender: Female
Accepting New Patients: Yes
Age Requirements: 12 and older
Cultural Competency: No
ADA Accommodation: No

Benjamin A. Sullivan, PA
St. Agnes Healthcare, Inc
900 Caton Ave.
Baltimore, MD 21229
667-234-2626
Languages: None
Hospital Affiliations: St. Agnes Hospital
Gender: Male
Accepting New Patients: Yes
Age Requirements: 12 and older
Cultural Competency: No
ADA Accommodation: No

Priya S. Thirumalai, MD
Center for Vein Restoration MD LLC
1001 Pine Heights Ave.
Suite 303
Baltimore, MD 21229
855-830-8346
Board Status: Board Certified
Languages: None
Gender: Female
Accepting New Patients: Yes
Age Requirements: 12 and older
Cultural Competency: No
ADA Accommodation: No

Michael P. Vietz, MD
Seton Medical Group Inc
3449 Wilkens Ave.
Suite 305
Baltimore, MD 21229
410-644-2582
St. Agnes Healthcare, Inc
900 Caton Ave.
Baltimore, MD 21229
667-234-2626
Languages: None
Hospital Affiliations: St. Agnes Hospital
Gender: Male
Accepting New Patients: Yes
Age Requirements: 12 and older
Cultural Competency: No
ADA Accommodation: No

Karyn E. White, MD
St. Agnes Healthcare, Inc
900 Caton Ave.
Baltimore, MD 21229
667-234-2626
Languages: None
Hospital Affiliations: St. Agnes Hospital
Gender: Female
Accepting New Patients: Yes
Age Requirements: 12 and older
Cultural Competency: No
ADA Accommodation: No

Elizabeth Zdzielski, MD
Sinai Hospital
2435 W Belvedere Ave.
Suite 33
Baltimore, MD 21215
410-601-5535
5101 Lanier Ave.
Baltimore, MD 21215
410-601-9782
Languages: None
Gender: Female
Accepting New Patients: Yes
Age Requirements: 12 and older
Cultural Competency: No
ADA Accommodation: No

Baltimore County
Condado de Baltimore

Varrey Aneesha, MD
Greater Baltimore Medical Center
6565 N Charles St.
Suite 406
Baltimore, MD 21204
443-849-2568
6701 N Charles St.
Dept of Obygn
Baltimore, MD 21204
443-849-2566
Languages: Hindi, Telugu
Hospital Affiliations: Greater Baltimore Medical Center
Gender: Female
Accepting New Patients: Yes
Age Requirements: 12 and older
Cultural Competency: No
ADA Accommodation: No

Tina Marie Anselmi-Moulaye, CNM
Greater Baltimore Medical Center
6701 N Charles St.
Dept of L&d
Baltimore, MD 21204
443-849-2577
Board Status: Board Certified
Languages: None
Hospital Affiliations: Greater Baltimore Medical Center
Gender: Female
Accepting New Patients: Yes
Age Requirements: 12 and older
Cultural Competency: No
ADA Accommodation: No

Sondra Barker, NP
Chesapeake Urology Associates
21 Crossroads Drive
Suite 200
Owings Mills, MD 21117
410-581-1600
6820 Hospital Drive
Suite 210
Baltimore, MD 21237
410-391-6131
Board Status: Board Certified
Languages: None
Hospital Affiliations: St. Agnes Hospital
Gender: Female
Accepting New Patients: Yes
Age Requirements: 12 and older
Cultural Competency: No
ADA Accommodation: No

Nathan G. Berger, MD
Seton Medical Group Inc
4 E Rolling Crossroads
Suite 110
Baltimore, MD 21228
410-744-9073
Board Status: Board Certified
Languages: None
Hospital Affiliations: St. Agnes Hospital
Gender: Male
Accepting New Patients: Yes
Age Requirements: 12 and older
Cultural Competency: No
ADA Accommodation: No

Rebecca C. Burke, NP
Seton Medical Group Inc
4 E Rolling Crossroads
Suite 110
Catonsville, MD 21228
410-744-9073
Board Status: Board Certified
Languages: None
Hospital Affiliations: Greater Baltimore Medical Center, St. Agnes Hospital
Gender: Female
Accepting New Patients: Yes
Age Requirements: 12 and older
Cultural Competency: No
ADA Accommodation: No

Carine M. Cattier, PA
Greater Baltimore Medical Center
6701 N Charles St.
Dept of L&d
Baltimore, MD 21204
443-849-2577
Languages: None
Hospital Affiliations: Greater Baltimore Medical Center
Gender: Female
Accepting New Patients: Yes
Age Requirements: 12 and older
Cultural Competency: No
ADA Accommodation: No

Margaret A. Cyzeski, MD
Greater Baltimore Medical Center
6565 N Charles St.
Suite 406
Baltimore, MD 21204
443-849-2568
6701 N Charles St.
Dept of Obygn
Baltimore, MD 21204
443-849-2566
Board Status: Board Certified
Languages: None
Hospital Affiliations: Greater Baltimore Medical Center
Gender: Female
Accepting New Patients: Yes
Age Requirements: 12 and older
Cultural Competency: No
ADA Accommodation: No

Kimberly Donohue, CNM
Greater Baltimore Medical Center
6701 N Charles St.
Dept of L&d
Baltimore, MD 21204
443-849-2577
Board Status: Board Certified
Languages: None
Hospital Affiliations: Greater Baltimore Medical Center
Gender: Female
Accepting New Patients: Yes
Age Requirements: 12 and older
Cultural Competency: No
ADA Accommodation: No

Christiana M. Graham, PA
Greater Baltimore Medical Center
6701 N Charles St.
Dept of L&d
Baltimore, MD 21204
443-849-2577
Board Status: Board Certified
Languages: None
Hospital Affiliations: Greater Baltimore Medical Center
Gender: Female
Accepting New Patients: Yes
Age Requirements: 12 and older
Cultural Competency: No
ADA Accommodation: No

All locations are wheelchair accessible, unless otherwise noted.

Baltimore County
Condado de Baltimore
continued/continuación

Courtney E. Gustin, CNM
Greater Baltimore
Medical Center
6701 N Charles St.
Baltimore, MD 21204
443-849-2781
Languages: None
Hospital Affiliations: Greater
Baltimore Medical Center
Gender: Female
Accepting New Patients: Yes
Age Requirements: 12 and older
Cultural Competency: No
ADA Accommodation: No

Katie B. Hoffer, PA
Greater Baltimore
Medical Center
6701 N Charles St.
Dept of L&d
Baltimore, MD 21204
443-849-2577
Languages: None
Hospital Affiliations: Greater
Baltimore Medical Center
Gender: Female
Accepting New Patients: Yes
Age Requirements: 12 and older
Cultural Competency: No
ADA Accommodation: No

Lillian M. Hunter, MD
Greater Baltimore
Medical Center
6565 N Charles St.
Suite 406
Baltimore, MD 21204
443-849-2568
6701 N Charles St.
Dept of Obgyn
Baltimore, MD 21204
443-849-2566
Board Status: Board Certified
Languages: None
Hospital Affiliations: Greater
Baltimore Medical Center
Gender: Female
Accepting New Patients: Yes
Age Requirements: 12 and older
Cultural Competency: No
ADA Accommodation: No

Kristen A. Kelley-Dobbs, PA
Greater Baltimore
Medical Center
6701 N Charles St.
Dept of L&d
Baltimore, MD 21204
443-849-2577
Languages: None
Hospital Affiliations: Greater
Baltimore Medical Center
Gender: Female
Accepting New Patients: Yes
Age Requirements: 12 and older
Cultural Competency: No
ADA Accommodation: No

Marissa A. Kennell, PA
Greater Baltimore
Medical Center
6701 N Charles St.
Dept of L&d
Baltimore, MD 21204
443-849-2577
Languages: None
Hospital Affiliations: Greater
Baltimore Medical Center
Gender: Female
Accepting New Patients: Yes
Age Requirements: 12 and older
Cultural Competency: No
ADA Accommodation: No

Victor A. Khouzami, MD
Greater Baltimore
Medical Center
6565 N Charles St.
Suite 406
Baltimore, MD 21204
443-849-2568
6701 N Charles St.
Dept of Obgyn
Baltimore, MD 21204
443-849-2566
Board Status: Board Certified
Languages: None
Hospital Affiliations: Greater
Baltimore Medical Center
Gender: Male
Accepting New Patients: Yes
Age Requirements: 12 and older
Cultural Competency: No
ADA Accommodation: No

Phyllis E. Lawani, MD
Sinai Hospital
10084 Reisterstown Road
Suite 200F
Owings Mills, MD 21117
410-601-5530
Languages: None
Hospital Affiliations: Sinai
Hospital
Gender: Female
Accepting New Patients: Yes
Age Requirements: 12 and older
Cultural Competency: No
ADA Accommodation: No

Jennifer Leone, MD
Greater Baltimore
Medical Center
6565 N Charles St.
Suite 406
Baltimore, MD 21204
443-849-2568
6701 N Charles St.
Dept of Obgyn
Baltimore, MD 21204
443-849-2566
Languages: None
Hospital Affiliations: Greater
Baltimore Medical Center
Gender: Female
Accepting New Patients: Yes
Age Requirements: 12 and older
Cultural Competency: No
ADA Accommodation: No

Chanan Levy, MD
Sinai Hospital
10084 Reisterstown Road
Suite 200F
Owings Mills, MD 21117
410-601-5530
Languages: Hebrew
Hospital Affiliations: Sinai
Hospital, St. Agnes Hospital
Gender: Male
Accepting New Patients: Yes
Age Requirements: 12 and older
Cultural Competency: No
ADA Accommodation: No

Jade D. Lightner, PA
Greater Baltimore
Medical Center
6701 N Charles St.
Dept of L&d
Baltimore, MD 21204
443-849-2577
Board Status: Board Certified
Languages: None
Hospital Affiliations: Greater
Baltimore Medical Center
Gender: Female
Accepting New Patients: Yes
Age Requirements: 12 and older
Cultural Competency: No
ADA Accommodation: No

Janis L. Logan, NP
Greater Baltimore
Medical Center
63 E Padonia Road
Suite 100
Timonium, MD 21093
443-849-2767
6569 N Charles St.
Suite 307
Baltimore, MD 21204
443-849-6333
Board Status: Board Certified
Languages: None
Hospital Affiliations: Greater
Baltimore Medical Center
Gender: Female
Accepting New Patients: Yes
Age Requirements: 12 and older
Cultural Competency: No
ADA Accommodation: No

Gena T. Manley, MD
Greater Baltimore
Medical Center
6565 N Charles St.
Suite 406
Baltimore, MD 21204
443-849-2568
Languages: None
Hospital Affiliations: Greater
Baltimore Medical Center,
Washington Hospital Center
Gender: Female
Accepting New Patients: Yes
Age Requirements: 12 and older
Cultural Competency: No
ADA Accommodation: No

Kimberly C. Meissner, PA
Greater Baltimore
Medical Center
6701 N Charles St.
Dept of L&d
Baltimore, MD 21204
443-849-2577
Languages: None
Hospital Affiliations: Greater
Baltimore Medical Center
Gender: Female
Accepting New Patients: Yes
Age Requirements: 12 and older
Cultural Competency: No
ADA Accommodation: No

Tiana Miller-Breland, CNM
Seton Medical Group Inc
4 E Rolling Crossroads
Suite 110
Baltimore, MD 21228
410-744-9073
Board Status: Board Certified
Languages: French
Hospital Affiliations: St. Agnes
Hospital
Gender: Female
Accepting New Patients: Yes
Age Requirements: 12 and older
Cultural Competency: No
ADA Accommodation: No

Michelle C. Nguyen, MD
Center for Vein
Restoration MD LLC
1205 York Road
Suite 34
Lutherville, MD 21093
855-830-8346
Board Status: Board Certified
Languages: Vietnamese
Hospital Affiliations: Virginia
Hospital Center
Gender: Female
Accepting New Patients: Yes
Age Requirements: 12 and older
Cultural Competency: No
ADA Accommodation: No

Jennifer E. Norris, PA
Greater Baltimore
Medical Center
6701 N Charles St.
Dept of L&d
Baltimore, MD 21204
443-849-2577
Board Status: Board Certified
Languages: None
Gender: Female
Accepting New Patients: Yes
Age Requirements: 12 and older
Cultural Competency: No
ADA Accommodation: No

Karen Y. Perkins, MD
Sinai Hospital
5310 Old Court Road
Suite 305
Randallstown, MD 21133
410-655-6900
Languages: None
Hospital Affiliations: Sinai
Hospital
Gender: Female
Accepting New Patients: Yes
Age Requirements: 12 and older
Cultural Competency: No
ADA Accommodation: No

Stephanie E. Pollard, MD
Greater Baltimore
Medical Center
6565 N Charles St.
Suite 406
Baltimore, MD 21204
443-849-2568
6701 N Charles St.
Dept of Obgyn
Baltimore, MD 21204
443-849-2566
Languages: None
Hospital Affiliations: Greater
Baltimore Medical Center
Gender: Female
Accepting New Patients: Yes
Age Requirements: 12 and older
Cultural Competency: No
ADA Accommodation: No

Baltimore County
Condado de Baltimore
continued/continuación

Rebecca L. Rubin, NP
Greater Baltimore
Medical Center
6701 N Charles St.
Dept of L&d
Baltimore, MD 21204
443-849-2577
Board Status: Board Certified
Languages: None
Hospital Affiliations: Carroll
Hospital Center Inc, Greater
Baltimore Medical Center
Gender: Female
Accepting New Patients: Yes
Age Requirements: 12 and older
Cultural Competency: No
ADA Accommodation: No

Sarit R. Schneider, CNM
Greater Baltimore
Medical Center
6701 N Charles St.
Dept of L&d
Baltimore, MD 21204
443-849-2577
Languages: None
Hospital Affiliations: Greater
Baltimore Medical Center,
Sinai Hospital
Gender: Female
Accepting New Patients: Yes
Age Requirements: 12 and older
Cultural Competency: No
ADA Accommodation: No

Caroline D. Shell, DO
Sinai Hospital
37 Walker Ave.
Pikesville, MD 21208
410-653-6500
Languages: None
Hospital Affiliations: Sinai
Hospital
Gender: Female
Accepting New Patients: Yes
Age Requirements: 12 and older
Cultural Competency: No
ADA Accommodation: No

Samuel Smith, MD
Sinai Hospital
5401 Old Court Road
Randallstown, MD 21133
410-701-4545
Languages: None
Hospital Affiliations: Sinai
Hospital
Gender: Male
Accepting New Patients: Yes
Age Requirements: 12 and older
Cultural Competency: No
ADA Accommodation: No

Priya S. Thirumalai, MD
Center for Vein
Restoration MD LLC
1205 York Road
Suite 34
Lutherville, MD 21093
855-830-8346
20 Crossroads Drive
Suite 212
Owings Mills, MD 21117
855-830-8346
Board Status: Board Certified
Languages: None
Gender: Female
Accepting New Patients: Yes
Age Requirements: 12 and older
Cultural Competency: No
ADA Accommodation: No

Courtney R. Vargas, PA
Greater Baltimore
Medical Center
6701 N Charles St.
Dept of L&d
Baltimore, MD 21204
443-849-2577
Board Status: Board Certified
Languages: None
Hospital Affiliations: Greater
Baltimore Medical Center
Gender: Female
Accepting New Patients: Yes
Age Requirements: 12 and older
Cultural Competency: No
ADA Accommodation: No

Maybel Wahab, CNM
Greater Baltimore
Medical Center
6701 N Charles St.
Dept of L&d
Baltimore, MD 21204
443-849-2577
Board Status: Board Certified
Languages: Spanish
Hospital Affiliations: Greater
Baltimore Medical Center,
Johns Hopkins Hospital
Gender: Female
Accepting New Patients: Yes
Age Requirements: 12 and older
Cultural Competency: No
ADA Accommodation: No

Calvert County
Condado de Calvert

Deborah Davis, NP
CalvertHealth Medical
Group LLC
100 Hospital Road
Prince Frederick, MD 20678
410-414-2736
110 Hospital Road
Suite 202
Prince Frederick, MD 20678
410-414-4740

110 Hospital Road
Suite 203
Prince Frederick, MD 20678
410-414-4740
110 Hospital Road
Suite 204
Prince Frederick, MD 20678
410-414-7288

110 Hospital Road
Suite 211
Prince Frederick, MD 20678
410-414-4740
14090 HG Trueman Road
Suite 2600
Solomons, MD 20688
410-414-9017

14090 HG Trueman Road
Suite 2600
Solomons, MD 20688
410-394-3712
Board Status: Board Certified
Languages: None
Hospital Affiliations:
CalvertHealth Medical Center
Gender: Female
Accepting New Patients: Yes
Age Requirements: 12 and older
Cultural Competency: No
ADA Accommodation: No

Khadija N. Dugan, MD
Sinai Hospital
110 Hospital Road
Suite 202
Sunderland, MD 20689
410-601-5530
Languages: None
Hospital Affiliations: Sinai
Hospital
Gender: Female
Accepting New Patients: Yes
Age Requirements: 12 and older
Cultural Competency: No
ADA Accommodation: No

Barbara K. Estes, MD
CalvertHealth Medical
Group LLC
110 Hospital Road, Suite 202
Prince Frederick, MD 20678
410-414-4740
110 Hospital Road, Suite 203
Prince Frederick, MD 20678
410-414-4740
110 Hospital Road, Suite 204
Prince Frederick, MD 20678
410-414-7288

110 Hospital Road, Suite 211
Prince Frederick, MD 20678
410-414-4740
14090 HG Trueman Road
Suite 2600
Solomons, MD 20688
410-414-9017

14090 HG Trueman Road
Suite 2600
Solomons, MD 20688
410-394-3712
Board Status: Board Certified
Languages: None
Hospital Affiliations:
CalvertHealth Medical Center
Gender: Female
Accepting New Patients: Yes
Age Requirements: 12 and older
Cultural Competency: No
ADA Accommodation: No

Hilary W. Ginter, MD
CalvertHealth Medical
Group LLC
110 Hospital Road, Suite 202
Prince Frederick, MD 20678
410-414-4740
110 Hospital Road, Suite 203
Prince Frederick, MD 20678
410-414-4740
110 Hospital Road, Suite 204
Prince Frederick, MD 20678
410-414-7288

110 Hospital Road, Suite 211
Prince Frederick, MD 20678
410-414-4740
14090 HG Trueman Road
Suite 2600
Solomons, MD 20688
410-394-3712

14090 HG Trueman Road
Suite 2600
Solomons, MD 20688
410-414-9017
Board Status: Board Certified
Languages: None
Hospital Affiliations:
CalvertHealth Medical Center
Gender: Female
Accepting New Patients: Yes
Age Requirements: 12 and older
Cultural Competency: No
ADA Accommodation: No

Jessica A. Henry, MD
CalvertHealth Medical
Group LLC
110 Hospital Road
Suite 202
Prince Frederick, MD 20678
410-414-4740
110 Hospital Road
Suite 203
Prince Frederick, MD 20678
410-414-4740

110 Hospital Road
Suite 204
Prince Frederick, MD 20678
410-414-7288
14090 HG Trueman Road
Suite 2200
Solomons, MD 20688
410-535-2054

Board Status: Board Certified
Languages: None
Gender: Female
Accepting New Patients: Yes
Age Requirements: 12 and older
Cultural Competency: No
ADA Accommodation: No

Michelle D. Johnson, MD
CalvertHealth Medical
Group LLC
110 Hospital Road
Suite 202
Prince Frederick, MD 20678
410-414-4740

110 Hospital Road
Suite 203
Prince Frederick, MD 20678
410-414-4740
110 Hospital Road
Suite 204
Prince Frederick, MD 20678
410-414-7288

110 Hospital Road
Suite 211
Prince Frederick, MD 20678
410-414-4740
14090 HG Trueman Road
Suite 2600
Solomons, MD 20688
410-394-3712

14090 HG Trueman Road
Suite 2600
Solomons, MD 20688
410-414-9017
Board Status: Board Certified
Languages: None
Hospital Affiliations:
CalvertHealth Medical Center
Gender: Female
Accepting New Patients: Yes
Age Requirements: 12 and older
Cultural Competency: No
ADA Accommodation: No

All locations are wheelchair accessible, unless otherwise noted.

Calvert County
Condado de Calvert
continued/continuación

Michelle C. Nguyen, MD
Center for Vein Restoration MD LLC
301 Steeple Chase Drive
Suite 401
Prince Frederick, MD 20678
855-830-8346
Board Status: Board Certified
Languages: Vietnamese
Hospital Affiliations: Virginia Hospital Center
Gender: Female
Accepting New Patients: Yes
Age Requirements: 12 and older
Cultural Competency: No
ADA Accommodation: No

Katreena A. Settle, MD
CalvertHealth Medical Group LLC
110 Hospital Road
Suite 202
Prince Frederick, MD 20678
410-414-4740
110 Hospital Road
Suite 203
Prince Frederick, MD 20678
410-414-4740

110 Hospital Road
Suite 204
Prince Frederick, MD 20678
410-414-7288
14090 HG Trueman Road
Suite 2600
Solomons, MD 20688
410-414-9017
Board Status: Board Certified
Languages: None
Gender: Female
Accepting New Patients: Yes
Age Requirements: 12 and older
Cultural Competency: No
ADA Accommodation: No

Priya S. Thirumalai, MD
Center for Vein Restoration MD LLC
301 Steeple Chase Drive
Suite 401
Prince Frederick, MD 20678
855-830-8346
Board Status: Board Certified
Languages: None
Gender: Female
Accepting New Patients: Yes
Age Requirements: 12 and older
Cultural Competency: No
ADA Accommodation: No

Charles County
Condado de Charles

Mitra Forough-Nassirae, MD
MedStar Medical Group II LLC
3500 Old Washington Road
Suite 302
Waldorf, MD 20602
301-645-8867
Languages: Farsi, German
Gender: Female
Accepting New Patients: Yes
Age Requirements: 12 and older
Cultural Competency: No
ADA Accommodation: No

Ebenezer G. Nettey, MD
MedStar Medical Group II LLC
3500 Old Washington Road
Suite 302
Waldorf, MD 20602
301-645-8867
Languages: None
Gender: Male
Accepting New Patients: Yes
Age Requirements: 12 and older
Cultural Competency: No
ADA Accommodation: No

Michelle C. Nguyen, MD
Center for Vein Restoration MD LLC
12107 Old Line Center
Waldorf, MD 20602
855-830-8346
Board Status: Board Certified
Languages: Vietnamese
Hospital Affiliations: Virginia Hospital Center
Gender: Female
Accepting New Patients: Yes
Age Requirements: 12 and older
Cultural Competency: No
ADA Accommodation: No

Sara R. Parker, MD
MedStar Medical Group II LLC
3500 Old Washington Road
Suite 302
Waldorf, MD 20602
301-645-8867
Board Status: Board Certified
Languages: None
Hospital Affiliations: DHS dba University of Maryland Capital Region Medical Center, Southern Maryland Hospital
Gender: Female
Accepting New Patients: Yes
Age Requirements: 12 and older
Cultural Competency: No
ADA Accommodation: No

Ashley Siemonh, NP
MedStar Medical Group II LLC
3500 Old Washington Road
Suite 302
Waldorf, MD 20602
301-645-8867
Board Status: Board Certified
Languages: None
Gender: Female
Accepting New Patients: Yes
Age Requirements: 12 and older
Cultural Competency: No
ADA Accommodation: No

Erica E. Singelmann, MD
MedStar Medical Group II LLC
3500 Old Washington Road
Suite 302
Waldorf, MD 20602
301-645-8867
Board Status: Board Certified
Languages: None
Hospital Affiliations: Southern Maryland Hospital
Gender: Female
Accepting New Patients: Yes
Age Requirements: 12 and older
Cultural Competency: No
ADA Accommodation: No

Priya S. Thirumalai, MD
Center for Vein Restoration MD LLC
12107 Old Line Center
Waldorf, MD 20602
855-830-8346
Board Status: Board Certified
Languages: None
Gender: Female
Accepting New Patients: Yes
Age Requirements: 12 and older
Cultural Competency: No
ADA Accommodation: No

Harford County
Condado de Harford

Michelle C. Nguyen, MD
Center for Vein Restoration MD LLC
620 W MacPhail Road
Suite 104
Bel Air, MD 21014
855-830-8346
Board Status: Board Certified
Languages: Vietnamese
Hospital Affiliations: Virginia Hospital Center
Gender: Female
Accepting New Patients: Yes
Age Requirements: 12 and older
Cultural Competency: No
ADA Accommodation: No

Howard County
Condado de Howard

Fatima Bangura, MD
Seton Medical Group Inc
8945 Guilford Road
Suite 100
Columbia, MD 21046
410-997-8444
Board Status: Board Certified
Languages: None
Hospital Affiliations: St. Agnes Hospital
Gender: Female
Accepting New Patients: Yes
Age Requirements: 12 and older
Cultural Competency: No
ADA Accommodation: No

Lindsay E. Dokou, MD
Seton Medical Group Inc
8945 Guilford Road
Suite 100
Columbia, MD 21046
410-997-8444
Board Status: Board Certified
Languages: None
Hospital Affiliations: St. Agnes Hospital
Gender: Female
Accepting New Patients: Yes
Age Requirements: 12 and older
Cultural Competency: No
ADA Accommodation: No

Adaku M. Ezeike, MD
Seton Medical Group Inc
8945 Guilford Road
Suite 100
Columbia, MD 21046
410-997-8444
Board Status: Board Certified
Languages: None
Hospital Affiliations: St. Agnes Hospital
Gender: Female
Accepting New Patients: Yes
Age Requirements: 12 and older
Cultural Competency: No
ADA Accommodation: No

Dahna L. Goldberg, MD
Seton Medical Group Inc
8945 Guilford Road
Suite 100
Columbia, MD 21046
410-997-8444
Board Status: Board Certified
Languages: None
Hospital Affiliations: St. Agnes Hospital
Gender: Female
Accepting New Patients: Yes
Age Requirements: 12 and older
Cultural Competency: No
ADA Accommodation: No

Jonathan G. Hodor, DO
Pediatric Medical Group of the Mid-Atlantic PC
5755 Cedar Lane
Columbia, MD 21044
410-740-7890
Board Status: Board Certified
Languages: None
Hospital Affiliations: Carroll Hospital Center Inc, Holy Cross Germantown Hospital, Holy Cross Hospital, Southern Maryland Hospital
Gender: Male
Accepting New Patients: Yes
Age Requirements: 12 and older
Cultural Competency: No
ADA Accommodation: No

Olawunmi A. Kilo, MD
Seton Medical Group Inc
8945 Guilford Road
Suite 100
Columbia, MD 21046
410-997-8444
Languages: None
Hospital Affiliations: St. Agnes Hospital
Gender: Female
Accepting New Patients: Yes
Age Requirements: 12 and older
Cultural Competency: No
ADA Accommodation: No

Pierrette G. Latimore, CNM
Seton Medical Group Inc
8945 Guilford Road
Suite 100
Columbia, MD 21046
410-997-8444
Board Status: Board Certified
Languages: None
Hospital Affiliations: St. Agnes Hospital
Gender: Female
Accepting New Patients: Yes
Age Requirements: 12 and older
Cultural Competency: No
ADA Accommodation: No

Erica J. Leventhal, MD
Seton Medical Group Inc
8945 Guilford Road
Suite 100
Columbia, MD 21046
410-997-8444
Board Status: Board Certified
Languages: None
Hospital Affiliations: St. Agnes Hospital
Gender: Female
Accepting New Patients: Yes
Age Requirements: 12 and older
Cultural Competency: No
ADA Accommodation: No

Todos los lugares cuentan con accesos para sillas de ruedas, a menos que se indique lo contrario.

Participating specialists Especialistas participantes

Obstetrics & Gynecology—Maryland Obstetricia y Ginecología—Maryland

Howard County Condado de Howard continued/continuación

Candice T. Mak, MD
Seton Medical Group Inc
8945 Guilford Road
Suite 100
Columbia, MD 21046
410-997-8444
Board Status: Board Certified
Languages: None
Hospital Affiliations: St. Agnes Hospital
Gender: Female
Accepting New Patients: Yes
Age Requirements: 12 and older
Cultural Competency: No
ADA Accommodation: No

Lisa M. Mikles, NP
Seton Medical Group Inc
8945 Guilford Road
Suite 100
Columbia, MD 21046
410-997-8444
Board Status: Board Certified
Languages: None
Hospital Affiliations: St. Agnes Hospital
Gender: Female
Accepting New Patients: Yes
Age Requirements: 12 and older
Cultural Competency: No
ADA Accommodation: No

Michelle C. Nguyen, MD
Center for Vein
Restoration MD LLC
11055 Little Patuxent Parkway
Suite 209
Columbia, MD 21044
855-830-8346
Board Status: Board Certified
Languages: Vietnamese
Hospital Affiliations: Virginia Hospital Center
Gender: Female
Accepting New Patients: Yes
Age Requirements: 12 and older
Cultural Competency: No
ADA Accommodation: No

Donna Raval, MD
Pediatrix Medical Group of
the Mid-Atlantic PC
5500 Knoll North Drive
Columbia, MD 21045
443-367-4280
Board Status: Board Certified
Languages: None
Hospital Affiliations: Adventist HealthCare Shady Grove Medical Center, Holy Cross Germantown Hospital
Gender: Female
Accepting New Patients: Yes
Age Requirements: 12 and older
Cultural Competency: No
ADA Accommodation: No

Mofolusho Sodeke, MD
Seton Medical Group Inc
8945 Guilford Road
Suite 100
Columbia, MD 21046
410-997-8444
Board Status: Board Certified
Languages: None
Hospital Affiliations: St. Agnes Hospital
Gender: Female
Accepting New Patients: Yes
Age Requirements: 12 and older
Cultural Competency: No
ADA Accommodation: No

Temitayo O. Soyoye, NP
Seton Medical Group Inc
8945 Guilford Road
Suite 100
Columbia, MD 21046
410-997-8444
Languages: None
Hospital Affiliations: St. Agnes Hospital
Gender: Female
Accepting New Patients: Yes
Age Requirements: 12 and older
Cultural Competency: No
ADA Accommodation: No

Priya S. Thirumalai, MD
Center for Vein
Restoration MD LLC
11055 Little Patuxent Parkway
Suite 209
Columbia, MD 21044
855-830-8346
Board Status: Board Certified
Languages: None
Gender: Female
Accepting New Patients: Yes
Age Requirements: 12 and older
Cultural Competency: No
ADA Accommodation: No

Morgan M. Walker, CNM
Seton Medical Group Inc
8945 Guilford Road
Suite 100
Columbia, MD 21046
410-997-8444
Board Status: Board Certified
Languages: None
Hospital Affiliations: St. Agnes Hospital
Gender: Female
Accepting New Patients: Yes
Age Requirements: 12 and older
Cultural Competency: No
ADA Accommodation: No

Montgomery County Condado de Montgomery

Adeola A. Abayomi, MD
MedStar Medical Group II LLC
18101 Prince Philip Drive
Suite 5100
Olney, MD 20832
301-570-7424
2415 Musgrove Road
Suite 209
Silver Spring, MD 20904
301-384-4788
501 N Frederick Road
Suite 202
Gaithersburg, MD 20877
301-208-2900
Languages: Yoruba
Hospital Affiliations: Montgomery General Hospital
Gender: Female
Accepting New Patients: Yes
Age Requirements: 12 and older
Cultural Competency: No
ADA Accommodation: No

Alexandra Assad, NP
MedStar Medical Group II LLC
18101 Prince Philip Drive
Suite 5100
Olney, MD 20832
301-570-7424
2415 Musgrove Road
Suite 209
Silver Spring, MD 20904
301-384-4788

501 N Frederick Road
Suite 202
Gaithersburg, MD 20877
301-208-2900
Board Status: Board Certified
Languages: None
Hospital Affiliations: Montgomery General Hospital
Gender: Female
Accepting New Patients: Yes
Age Requirements: 12 and older
Cultural Competency: No
ADA Accommodation: No

Ealena S. Callender, MD
Pediatrix Medical Group of
the Mid-Atlantic PC
11890 Healing Way
Suite 101
Silver Spring, MD 20904
240-637-4000
Languages: None
Hospital Affiliations: St. Agnes Hospital
Gender: Female
Accepting New Patients: Yes
Age Requirements: 12 and older
Cultural Competency: No
ADA Accommodation: No

Lauren F. Damle, MD
WHC Physician Group LLC
5454 Wisconsin Ave.
Suite 1100
Chevy Chase, MD 20815
301-215-9420
Languages: None
Hospital Affiliations: Children's National Medical Center, Washington Hospital Center
Gender: Female
Accepting New Patients: Yes
Age Requirements: 12 and older
Cultural Competency: No
ADA Accommodation: No

**Tazim Dowlut
McElroy, MD**
Children's Hospital
10 Center Drive
Room 8N248 MCS1840
Bethesda, MD 20814
888-884-2327
Languages: None
Hospital Affiliations: Children's National Medical Center
Gender: Female
Accepting New Patients: Yes
Age Requirements: 12 and older
Cultural Competency: No
ADA Accommodation: No

**Solange N.
Eloundou, MD**
Pediatrix Medical Group of
the Mid-Atlantic PC
15005 Shady Grove Road
Suite 120
Rockville, MD 20850
301-251-8611
Board Status: Board Certified
Languages: American Sign Language, French
Hospital Affiliations: Adventist HealthCare Shady Grove Medical Center, Carroll Hospital Center Inc, Holy Cross Germantown Hospital, Holy Cross Hospital, Howard County General Hospital, Southern Maryland Hospital
Gender: Female
Accepting New Patients: Yes
Age Requirements: 12 and older
Cultural Competency: No
ADA Accommodation: No

**Veronica
Gomez-Lobo, MD**
WHC Physician Group LLC
5454 Wisconsin Ave.
Suite 1100
Chevy Chase, MD 20815
301-215-9420
Languages: Spanish
Hospital Affiliations: Children's National Medical Center, Washington Hospital Center
Gender: Female
Accepting New Patients: Yes
Age Requirements: 12 and older
Cultural Competency: No
ADA Accommodation: No

Jonathan G. Hodor, DO
Pediatrix Medical Group of
the Mid-Atlantic PC
1400 Forest Glen Road
Suite 415
Silver Spring, MD 20910
301-681-7183
1500 Forest Glen Road
Silver Spring, MD 20910
301-754-7000

15005 Shady Grove Road
Suite 120
Rockville, MD 20850
301-251-8611
18101 Prince Philip Drive
Olney, MD 20832
301-774-8882
7600 Carroll Ave.
Takoma Park, MD 20912
301-891-7600

7610 Carroll Ave.
Suite 470
Takoma Park, MD 20912
301-270-2980
Board Status: Board Certified
Languages: None
Hospital Affiliations: Carroll Hospital Center Inc, Holy Cross Germantown Hospital, Holy Cross Hospital, Southern Maryland Hospital
Gender: Male
Accepting New Patients: Yes
Age Requirements: 12 and older
Cultural Competency: No
ADA Accommodation: No

Shijun Huang, MD
MedStar Medical Group II LLC
18101 Prince Philip Drive
Suite 5100
Olney, MD 20832
301-570-7424
Languages: Chinese
Hospital Affiliations: Montgomery General Hospital, St. Agnes Hospital
Gender: Male
Accepting New Patients: Yes
Age Requirements: 12 and older
Cultural Competency: No
ADA Accommodation: No

All locations are wheelchair accessible, unless otherwise noted.

Montgomery County
Condado de Montgomery
continued/continuación

Sujithra Jayaraj, MD
MedStar Medical Group II LLC
501 N Frederick Road
Suite 202
Gaithersburg, MD 20877
301-208-2900
Languages: None
Hospital Affiliations: Holy Cross Hospital
Gender: Female
Accepting New Patients: Yes
Age Requirements: 12 and older
Cultural Competency: No
ADA Accommodation: No

Sadeka J. Jude, MD
MedStar Medical Group II LLC
2415 Musgrove Road
Suite 209
Silver Spring, MD 20904
301-384-4788
Languages: None
Hospital Affiliations: Southern Maryland Hospital
Gender: Female
Accepting New Patients: Yes
Age Requirements: 12 and older
Cultural Competency: No
ADA Accommodation: No

Thaddeus D. Mamienski, DO
MedStar Medical Group II LLC
18101 Prince Philip Drive
Suite 5100
Olney, MD 20832
301-570-7424
2415 Musgrove Road
Suite 209
Silver Spring, MD 20904
301-384-4788
501 N Frederick Road
Suite 202
Gaithersburg, MD 20877
301-208-2900
Board Status: Board Certified
Languages: None
Hospital Affiliations: Holy Cross Hospital, Suburban Hospital
Gender: Male
Accepting New Patients: Yes
Age Requirements: 12 and older
Cultural Competency: No
ADA Accommodation: No

Vadim V. Morozov, MD
WHC Physician Group LLC
5410 Edson Lane
Suite 306
Rockville, MD 20852
703-558-1544
Languages: Russian
Hospital Affiliations: Washington Hospital Center
Gender: Male
Accepting New Patients: Yes
Age Requirements: 12 and older
Cultural Competency: No
ADA Accommodation: No

Hong-Hanh H. Nguyen, MD
Professional Services of Holy Cross Hospital
1500 Forest Glen Road
Silver Spring, MD 20910
301-754-7000
19801 Observation Drive
Germantown, MD 20876
301-557-6000
Board Status: Board Certified
Languages: Vietnamese
Gender: Female
Accepting New Patients: Yes
Age Requirements: 12 and older
Cultural Competency: No
ADA Accommodation: No

Michelle C. Nguyen, MD
Center for Vein Restoration MD LLC
11921 Rockville Pike
Suite 401
Rockville, MD 20852
855-830-8346
19735 Germantown Road
Suite 330
Germantown, MD 20874
855-830-8346
831 University Blvd. E
Suite 25
Silver Spring, MD 20903
855-830-8346
Board Status: Board Certified
Languages: Vietnamese
Hospital Affiliations: Virginia Hospital Center
Gender: Female
Accepting New Patients: Yes
Age Requirements: 12 and older
Cultural Competency: No
ADA Accommodation: No

Donna Raval, MD
Pediatrix Medical Group of the Mid-Atlantic PC
1400 Forest Glen Road
Suite 415
Silver Spring, MD 20910
301-681-7183
15005 Shady Grove Road
Rockville, MD 20850
301-251-8611
15005 Shady Grove Road
Suite 120
Rockville, MD 20850
301-251-8611
7610 Carroll Ave.
Suite 470
Takoma Park, MD 20912
301-270-2980
Board Status: Board Certified
Languages: None
Hospital Affiliations: Adventist HealthCare Shady Grove Medical Center, Holy Cross Germantown Hospital
Gender: Female
Accepting New Patients: Yes
Age Requirements: 12 and older
Cultural Competency: No
ADA Accommodation: No

James K. Robinson, MD
WHC Physician Group LLC
5410 Edson Lane
Suite 306
Rockville, MD 20852
301-984-1870
Languages: None
Hospital Affiliations: Washington Hospital Center
Gender: Male
Accepting New Patients: Yes
Age Requirements: 12 and older
Cultural Competency: No
ADA Accommodation: No

Gissel A. Sonnenbrot, NP
MedStar Medical Group II LLC
18101 Prince Philip Drive
Suite 5100
Olney, MD 20832
301-570-7424
Languages: None
Gender: Female
Accepting New Patients: Yes
Age Requirements: 12 and older
Cultural Competency: No
ADA Accommodation: No

Diana S. Sunday, MD
MedStar Medical Group II LLC
18101 Prince Philip Drive
Suite 5100
Olney, MD 20832
301-570-7424
Languages: None
Gender: Female
Accepting New Patients: Yes
Age Requirements: 12 and older
Cultural Competency: No
ADA Accommodation: No

Priya S. Thirumalai, MD
Center for Vein Restoration MD LLC
11921 Rockville Pike
Suite 401
Rockville, MD 20852
855-830-8346
19735 Germantown Road
Suite 330
Germantown, MD 20874
855-830-8346
831 University Blvd. E
Suite 25
Silver Spring, MD 20903
855-830-8346
Board Status: Board Certified
Languages: None
Gender: Female
Accepting New Patients: Yes
Age Requirements: 12 and older
Cultural Competency: No
ADA Accommodation: No

Prince George's County
Condado de Prince George's

Nekia O. Barrow, MD
MedStar Medical Group II LLC
7501 Surratts Road
Suite 308
Clinton, MD 20735
301-877-7200
Languages: None
Hospital Affiliations: Southern Maryland Hospital
Gender: Female
Accepting New Patients: Yes
Age Requirements: 12 and older
Cultural Competency: No
ADA Accommodation: No

Solange N. Eloundou, MD
Pediatrix Medical Group of the Mid-Atlantic PC
7704 Matapeake Business Drive
Suite 315
Brandywine, MD 20613
301-856-3062
Board Status: Board Certified
Languages: American Sign Language, French
Hospital Affiliations: Adventist HealthCare Shady Grove Medical Center, Carroll Hospital Center Inc, Holy Cross Germantown Hospital, Holy Cross Hospital, Howard County General Hospital, Southern Maryland Hospital
Gender: Female
Accepting New Patients: Yes
Age Requirements: 12 and older
Cultural Competency: No
ADA Accommodation: No

Mary K. Fairbanks, MD
WHC Physician Group LLC
12158 Central Ave.
Suite 700
Mitchellville, MD 20721
301-430-5880
Board Status: Board Certified
Languages: None
Hospital Affiliations: Holy Cross Hospital, Washington Hospital Center
Gender: Female
Accepting New Patients: Yes
Age Requirements: 12 and older
Cultural Competency: No
ADA Accommodation: No

Jonathan G. Hodor, DO
Pediatrix Medical Group of the Mid-Atlantic PC
7704 Matapeake Business Drive
Suite 315
Brandywine, MD 20613
301-856-3062
8926 Woodyard Road
Suite 601
Clinton, MD 20735
301-270-2980

Southern Maryland
7503 Surratts Road
Clinton, MD 20735
301-877-4360
Board Status: Board Certified
Languages: None
Hospital Affiliations: Carroll Hospital Center Inc, Holy Cross Germantown Hospital, Holy Cross Hospital, Southern Maryland Hospital
Gender: Male
Accepting New Patients: Yes
Age Requirements: 12 and older
Cultural Competency: No
ADA Accommodation: No

Laurel Howe, CNM
Greater Baden Medical Services
7450 Albert Road
1st Floor
Brandywine, MD 20613
301-888-2233
Languages: None
Hospital Affiliations: DHS dba University of Maryland Capital Region Medical Center
Gender: Female
Accepting New Patients: Yes
Age Requirements: 12 and older
Cultural Competency: No
ADA Accommodation: No

Participating specialists Especialistas participantes

Obstetrics & Gynecology—Maryland Obstetricia y Ginecología—Maryland

Prince George's County Condado de Prince George's

Nahid Mazarei, MD

MedStar Medical Group II LLC
7501 Surratts Road
Suite 308
Clinton, MD 20735
301-877-7200
Languages: None
Hospital Affiliations: Reston Hospital Center, Southern Maryland Hospital
Gender: Female
Accepting New Patients: Yes
Age Requirements: 12 and older
Cultural Competency: No
ADA Accommodation: No

Mary C. Melancon, MD

WHC Physician Group LLC
12158 Central Ave.
Suite 700
Mitchellville, MD 20721
301-430-5880
Board Status: Board Certified
Languages: None
Hospital Affiliations: Washington Hospital Center
Gender: Female
Accepting New Patients: Yes
Age Requirements: 12 and older
Cultural Competency: No
ADA Accommodation: No

Vadim V. Morozov, MD

WHC Physician Group LLC
12158 Central Ave.
Suite 700
Mitchellville, MD 20721
301-430-5880
Languages: Russian
Hospital Affiliations: Washington Hospital Center
Gender: Male
Accepting New Patients: Yes
Age Requirements: 12 and older
Cultural Competency: No
ADA Accommodation: No

Michelle C. Nguyen, MD

Center for Vein Restoration MD LLC
7300 Hanover Drive
Suite 303
Greenbelt, MD 20770
855-830-8346
Board Status: Board Certified
Languages: Vietnamese
Hospital Affiliations: Virginia Hospital Center
Gender: Female
Accepting New Patients: Yes
Age Requirements: 12 and older
Cultural Competency: No
ADA Accommodation: No

Nephthalie Perrin, CNM

Greater Baden Medical Services
7450 Albert Road, 1st Floor
Brandywine, MD 20613
301-888-2233
Board Status: Board Certified
Languages: Creole, French, Spanish
Hospital Affiliations: DHS dba University of Maryland Capital Region Medical Center, University of Maryland Medical Center
Gender: Female
Accepting New Patients: Yes
Age Requirements: 12 and older
Cultural Competency: No
ADA Accommodation: No

Donna Raval, MD

Pediatrix Medical Group of the Mid-Atlantic PC
7704 Matapeake Business Drive
Suite 315
Brandywine, MD 20613
301-856-3062
8926 Woodyard Rd., Suite 601
Clinton, MD 20735
301-270-2980
Board Status: Board Certified
Languages: None
Hospital Affiliations: Adventist HealthCare Shady Grove Medical Center, Holy Cross Germantown Hospital
Gender: Female
Accepting New Patients: Yes
Age Requirements: 12 and older
Cultural Competency: No
ADA Accommodation: No

Janine C. Sayles, CNM

Greater Baden Medical Services
7450 Albert Road, 3rd Floor
Brandywine, MD 20613
301-888-2233
Board Status: Board Certified
Languages: None
Hospital Affiliations: DHS dba University of Maryland Capital Region Medical Center
Gender: Female
Accepting New Patients: Yes
Age Requirements: 12 and older
Cultural Competency: No
ADA Accommodation: No

Ashley Siemonh, NP

MedStar Medical Group II LLC
7501 Surratts Road, Suite 308
Clinton, MD 20735
301-877-7200
Board Status: Board Certified
Languages: None
Gender: Female
Accepting New Patients: Yes
Age Requirements: 12 and older
Cultural Competency: No
ADA Accommodation: No

Stephanie R. Stormes, MD

WHC Physician Group LLC
12158 Central Ave.
Mitchellville, MD 20721
301-430-2700
12158 Central Ave.
Mitchellville, MD 20721
301-340-5880
Languages: None
Hospital Affiliations: Washington Hospital Center
Gender: Female
Accepting New Patients: Yes
Age Requirements: 12 and older
Cultural Competency: No
ADA Accommodation: No

Priya S. Thirumalai, MD

Center for Vein Restoration MD LLC
7300 Hanover Drive
Suite 303
Greenbelt, MD 20770
855-830-8346
Board Status: Board Certified
Languages: None
Gender: Female
Accepting New Patients: Yes
Age Requirements: 12 and older
Cultural Competency: No
ADA Accommodation: No

Roshiel D. Tiu, MD

MedStar Medical Group II LLC
7501 Surratts Road
Suite 308
Clinton, MD 20735
301-877-7200
Languages: None
Hospital Affiliations: Southern Maryland Hospital
Gender: Female
Accepting New Patients: Yes
Age Requirements: 12 and older
Cultural Competency: No
ADA Accommodation: No

Margaret A. Truyens, CNM

Greater Baden Medical Services
1458 Addison Road South
Capitol Heights, MD 20743
301-888-2233
7450 Albert Road, 1st Floor
Brandywine, MD 20613
301-888-2233
Board Status: Board Certified
Languages: None
Hospital Affiliations: DHS dba University of Maryland Capital Region Medical Center, Howard County General Hospital
Gender: Female
Accepting New Patients: Yes
Age Requirements: 12 and older
Cultural Competency: No
ADA Accommodation: No

Saint Mary's County Condado de Saint Mary's

Marisa Checca, MD

MedStar Medical Group II LLC
41680 Miss Bessie Drive
Suite 102
Leonardtown, MD 20650
301-997-1788
Languages: None
Gender: Female
Accepting New Patients: Yes
Age Requirements: 12 and older
Cultural Competency: No
ADA Accommodation: No

Mandy Colegrove, NP

MedStar Medical Group II LLC
41680 Miss Bessie Drive
Suite 102
Leonardtown, MD 20650
301-997-1788
Languages: None
Gender: Female
Accepting New Patients: Yes
Age Requirements: 12 and older
Cultural Competency: No
ADA Accommodation: No

Lauren M. Ervin, NM

MedStar Medical Group II LLC
41680 Miss Bessie Drive
Suite 102
Leonardtown, MD 20650
301-997-1788
Languages: None
Gender: Female
Accepting New Patients: Yes
Age Requirements: 12 and older
Cultural Competency: No
ADA Accommodation: No

Arthur J. Greenwood, MD

MedStar Medical Group II LLC
41680 Miss Bessie Drive
Suite 102
Leonardtown, MD 20650
301-997-1788
Languages: None
Gender: Male
Accepting New Patients: Yes
Age Requirements: 12 and older
Cultural Competency: No
ADA Accommodation: No

Amy J. Ramthun, NP

MedStar Medical Group II LLC
41680 Miss Bessie Drive
Suite 102
Leonardtown, MD 20650
301-997-1788
Languages: None
Gender: Female
Accepting New Patients: Yes
Age Requirements: 12 and older
Cultural Competency: No
ADA Accommodation: No

Carilynn W. Rutledge, CNM

MedStar Medical Group II LLC
41680 Miss Bessie Drive
Suite 102
Leonardtown, MD 20650
301-997-1788
Languages: None
Gender: Female
Accepting New Patients: Yes
Age Requirements: 12 and older
Cultural Competency: No
ADA Accommodation: No

Margaret A. Truyens, CNM

Greater Baden Medical Services
23140 Moaklet St.
Suite 4
Leonardtown, MD 20650
301-997-1029
Board Status: Board Certified
Languages: None
Hospital Affiliations: DHS dba University of Maryland Capital Region Medical Center, Howard County General Hospital
Gender: Female
Accepting New Patients: Yes
Age Requirements: 12 and older
Cultural Competency: No
ADA Accommodation: No

Jennifer R. Waytashek, CNM

MedStar Medical Group II LLC
41680 Miss Bessie Drive
Suite 102
Leonardtown, MD 20650
301-997-1788
Languages: None
Gender: Female
Accepting New Patients: Yes
Age Requirements: 12 and older
Cultural Competency: No
ADA Accommodation: No

All locations are wheelchair accessible, unless otherwise noted.

OCCUPATIONAL
THERAPY
TERAPIA
OCUPACIONAL

District of Columbia
Distrito de Columbia

Lauren Adelsberger, OT

National Rehabilitation Hospital
102 Irving St. NW
Suite 1332
Washington, DC 20010
202-877-1120
Languages: None
Hospital Affiliations: National Rehabilitation Hospital-Rehab
Gender: Female
Accepting New Patients: Yes
Age Requirements: All ages
Cultural Competency: No
ADA Accommodation: No

Kathleen Albert, OT

National Rehabilitation Hospital
102 Irving St. NW
Washington, DC 20010
202-877-1120
Languages: None
Hospital Affiliations: National Rehabilitation Hospital-Rehab
Gender: Female
Accepting New Patients: Yes
Age Requirements: All ages
Cultural Competency: No
ADA Accommodation: No

Kaitlin N. Barry, OT

National Rehabilitation Hospital
102 Irving St. NW
Suite 1332
Washington, DC 20010
202-877-1120
NRH/Suburban Regional Rehab Inc
102 Irving St. NW
Washington, DC 20010
202-877-1100
Languages: None
Hospital Affiliations: National Rehabilitation Hospital-Rehab
Gender: Female
Accepting New Patients: Yes
Age Requirements: All ages
Cultural Competency: No
ADA Accommodation: No

Carlisle R. Bland, OT

National Rehabilitation Hospital
102 Irving St. NW
Washington, DC 20010
202-877-1760
Languages: None
Hospital Affiliations: National Rehabilitation Hospital-Rehab
Gender: Female
Accepting New Patients: Yes
Age Requirements: All ages
Cultural Competency: No
ADA Accommodation: No

Kendall L. Busse, OT

National Rehabilitation Hospital
102 Irving St. NW
Suite 1332
Washington, DC 20010
202-877-1120
NRH/Suburban Regional Rehab Inc
102 Irving St. NW
Washington, DC 20010
202-877-1100
Languages: None
Hospital Affiliations: National Rehabilitation Hospital-Rehab
Gender: Female
Accepting New Patients: Yes
Age Requirements: All ages
Cultural Competency: No
ADA Accommodation: No

Rachel N. Crist, OT

National Speech Language Therapy Center
412 First St. SE
Washington, DC 20003
202-470-4185
Languages: None
Gender: Female
Accepting New Patients: Yes
Age Requirements: 21 and younger
Cultural Competency: No
ADA Accommodation: No

Michael R. Duffy, OT

National Rehabilitation Hospital
102 Irving St. NW
Suite 1332
Washington, DC 20010
202-877-1120
NRH/Suburban Regional Rehab Inc
102 Irving St. NW
Washington, DC 20010
202-877-1100
Languages: None
Hospital Affiliations: National Rehabilitation Hospital-Rehab
Gender: Male
Accepting New Patients: Yes
Age Requirements: All ages
Cultural Competency: No
ADA Accommodation: No

Melissa Horrigan, OT

National Rehabilitation Hospital
102 Irving St. NW
Suite 1332
Washington, DC 20010
202-877-1120
NRH/Suburban Regional Rehab Inc
102 Irving St. NW
Washington, DC 20010
202-877-1100
Languages: None
Hospital Affiliations: National Rehabilitation Hospital-Rehab
Gender: Female
Accepting New Patients: Yes
Age Requirements: All ages
Cultural Competency: No
ADA Accommodation: No

Katherine Huppi, OT

National Rehabilitation Hospital
102 Irving St. NW
Washington, DC 20010
202-877-1760
925 Half St. SE
One Hill South
Washington, DC 20003
202-921-9730
NRH/Suburban Regional Rehab Inc
1145 19th St. NW
Suite 403
Washington, DC 20036
202-721-7680
2021 K St. NW
Suite 215
Washington, DC 20006
202-466-9719
Languages: None
Gender: Female
Accepting New Patients: Yes
Age Requirements: All ages
Cultural Competency: No
ADA Accommodation: No

Brooke E. Jerome, OT

National Rehabilitation Hospital
102 Irving St. NW
Washington, DC 20010
202-877-1760
102 Irving St. NW
Suite 1332
Washington, DC 20010
202-877-1120
Languages: None
Hospital Affiliations: National Rehabilitation Hospital-Rehab
Gender: Female
Accepting New Patients: Yes
Age Requirements: All ages
Cultural Competency: No
ADA Accommodation: No

Erin D. Kelly, OT

National Rehabilitation Hospital
102 Irving St. NW
Washington, DC 20010
202-877-1760
106 Irving St. NW
Suite 5000
Washington, DC 20010
202-877-3322
1120 20th St. NW
Suite 116
Washington, DC 20036
202-416-2110
NRH/Suburban Regional Rehab Inc
1145 19th St. NW
Suite 403
Washington, DC 20036
202-721-7680
2021 K St. NW
Suite 215
Washington, DC 20006
202-466-9719
Languages: None
Gender: Female
Accepting New Patients: Yes
Age Requirements: All ages
Cultural Competency: No
ADA Accommodation: No
Linda Luca, OT
National Rehabilitation Hospital
102 Irving St. NW
Suite 1332
Washington, DC 20010
202-877-1120
NRH/Suburban Regional Rehab Inc
102 Irving St. NW
Washington, DC 20010
202-877-1100
Languages: None
Hospital Affiliations: National Rehabilitation Hospital-Rehab
Gender: Female
Accepting New Patients: Yes
Age Requirements: All ages
Cultural Competency: No
ADA Accommodation: No

Sarah E. Matthews, OT

National Rehabilitation Hospital
102 Irving St. NW
Washington, DC 20010
202-877-1760
106 Irving St. NW
Suite 5000
Washington, DC 20010
202-877-3322
NRH/Suburban Regional Rehab Inc
1145 19th St. NW
Suite 403
Washington, DC 20036
202-721-7680
2021 K St. NW
Suite 215
Washington, DC 20006
202-466-9719
Languages: None
Hospital Affiliations: National Rehabilitation Hospital-Rehab
Gender: Female
Accepting New Patients: Yes
Age Requirements: All ages
Cultural Competency: No
ADA Accommodation: No

Andrea F. Miller, OT

National Rehabilitation Hospital
102 Irving St. NW
Suite 1332
Washington, DC 20010
202-877-1120
Languages: None
Gender: Female
Accepting New Patients: Yes
Age Requirements: All ages
Cultural Competency: No
ADA Accommodation: No

Sarah Ouwerkerk, OT

National Rehabilitation Hospital
102 Irving St. NW
Washington, DC 20010
202-877-1760
102 Irving St. NW
Suite 1332
Washington, DC 20010
202-877-1120
Languages: None
Hospital Affiliations: National Rehabilitation Hospital-Rehab
Gender: Female
Accepting New Patients: Yes
Age Requirements: All ages
Cultural Competency: No
ADA Accommodation: No

District of Columbia
Distrito de Columbia
continued/continuación

Cynthia Rogers, OT
National Rehabilitation Hospital
106 Irving St. NW
Suite 5000
Washington, DC 20010
202-877-3322
1120 20th St. NW
Suite 116
Washington, DC 20036
202-416-2110
NRH/Suburban Regional Rehab Inc
1145 19th St. NW
Suite 403
Washington, DC 20036
202-721-7680
2021 K St. NW
Suite 215
Washington, DC 20006
202-466-9719
Languages: None
Hospital Affiliations: National Rehabilitation Hospital-Rehab
Gender: Female
Accepting New Patients: Yes
Age Requirements: All ages
Cultural Competency: No
ADA Accommodation: No

Erin G. Sammarco, OT
National Rehabilitation Hospital
102 Irving St. NW
Washington, DC 20010
202-877-1760
1120 20th St. NW
Suite 116
Washington, DC 20036
202-416-2110
NRH/Suburban Regional Rehab Inc
1145 19th St. NW
Suite 403
Washington, DC 20036
202-721-7680
Languages: None
Hospital Affiliations: National Rehabilitation Hospital-Rehab
Gender: Female
Accepting New Patients: Yes
Age Requirements: All ages
Cultural Competency: No
ADA Accommodation: No

Mallory D. Santerre, OT
National Rehabilitation Hospital
102 Irving St. NW
Washington, DC 20010
202-877-1120
NRH/Suburban Regional Rehab Inc
102 Irving St. NW
Washington, DC 20010
202-877-1100
Languages: None
Hospital Affiliations: National Rehabilitation Hospital-Rehab
Gender: Female
Accepting New Patients: Yes
Age Requirements: All ages
Cultural Competency: No
ADA Accommodation: No

Kelsey E. Seybuck, OT
National Rehabilitation Hospital
102 Irving St. NW
Suite 1332
Washington, DC 20010
202-877-1120

NRH/Suburban Regional Rehab Inc
102 Irving St. NW
Washington, DC 20010
202-877-1100
Languages: None
Hospital Affiliations: National Rehabilitation Hospital-Rehab
Gender: Female
Accepting New Patients: Yes
Age Requirements: All ages
Cultural Competency: No
ADA Accommodation: No

Kaliopi Skevofilax, OT
NRH/Suburban Regional Rehab Inc
102 Irving St. NW
Washington, DC 20010
202-877-1100
Languages: None
Hospital Affiliations: National Rehabilitation Hospital-Rehab
Gender: Female
Accepting New Patients: Yes
Age Requirements: All ages
Cultural Competency: No
ADA Accommodation: No

Samuel J. Talisman, OT
National Rehabilitation Hospital
102 Irving St. NW
Washington, DC 20010
202-877-1760
106 Irving St. NW
Suite 5000
Washington, DC 20010
202-877-3322
1120 20th St. NW
Suite 116
Washington, DC 20036
202-416-2110
NRH/Suburban Regional Rehab Inc
1145 19th St. NW
Suite 403
Washington, DC 20036
202-721-7680

2021 K St. NW
Suite 215
Washington, DC 20006
202-466-9719
Languages: None
Hospital Affiliations: National Rehabilitation Hospital-Rehab
Gender: Male
Accepting New Patients: Yes
Age Requirements: All ages
Cultural Competency: No
ADA Accommodation: No

Susan M. Walter, OT
National Rehabilitation Hospital
102 Irving St. NW
Suite 1332
Washington, DC 20010
202-877-1120

NRH/Suburban Regional Rehab Inc
102 Irving St. NW
Washington, DC 20010
202-877-1100
Languages: None
Hospital Affiliations: National Rehabilitation Hospital-Rehab
Gender: Female
Accepting New Patients: Yes
Age Requirements: All ages
Cultural Competency: No
ADA Accommodation: No

Linda Ware, OT
National Rehabilitation Hospital
102 Irving St. NW
Washington, DC 20010
202-877-1760
1120 20th St. NW
Suite 116
Washington, DC 20036
202-416-2110
NRH/Suburban Regional Rehab Inc
1145 19th St. NW
Suite 403
Washington, DC 20036
202-721-7680
Languages: None
Gender: Female
Accepting New Patients: Yes
Age Requirements: All ages
Cultural Competency: No
ADA Accommodation: No

Nichole E. Williams, OT
National Rehabilitation Hospital
102 Irving St. NW
Washington, DC 20010
202-877-1760
102 Irving St. NW
Suite 1332
Washington, DC 20010
202-877-1120

NRH/Suburban Regional Rehab Inc
102 Irving St. NW
Washington, DC 20010
202-877-1100
Languages: None
Gender: Female
Accepting New Patients: Yes
Age Requirements: All ages
Cultural Competency: No
ADA Accommodation: No

Julie A. Williford, OT
National Rehabilitation Hospital
102 Irving St. NW
Washington, DC 20010
202-877-1760
1120 20th St. NW
Suite 116
Washington, DC 20036
202-416-2110
NRH/Suburban Regional Rehab Inc
1145 19th St. NW
Suite 403
Washington, DC 20036
202-721-7680
Languages: None
Hospital Affiliations: National Rehabilitation Hospital-Rehab
Gender: Female
Accepting New Patients: Yes
Age Requirements: All ages
Cultural Competency: No
ADA Accommodation: No

Xiaoxue Zhang, OT
National Rehabilitation Hospital
1120 20th St. NW
Suite 116
Washington, DC 20036
202-416-2110
NRH/Suburban Regional Rehab Inc
1145 19th St. NW
Suite 403
Washington, DC 20036
202-721-7680
2021 K St. NW
Suite 215
Washington, DC 20006
202-466-9719
Languages: None
Hospital Affiliations: National Rehabilitation Hospital-Rehab
Gender: Female
Accepting New Patients: Yes
Age Requirements: All ages
Cultural Competency: No
ADA Accommodation: No

Maryland

Anne Arundel County
Condado de Anne Arundel

Lauren Adelsberger, OT
National Rehabilitation Hospital
2410 Evergreen Road
Suite 100
Gambrills, MD 21054
410-451-8150
Languages: None
Hospital Affiliations: National Rehabilitation Hospital-Rehab
Gender: Female
Accepting New Patients: Yes
Age Requirements: All ages
Cultural Competency: No
ADA Accommodation: No

Kathleen Albert, OT
National Rehabilitation Hospital
2410 Evergreen Road
Suite 100
Gambrills, MD 21054
410-451-8150
Languages: None
Hospital Affiliations: National Rehabilitation Hospital-Rehab
Gender: Female
Accepting New Patients: Yes
Age Requirements: All ages
Cultural Competency: No
ADA Accommodation: No

All locations are wheelchair accessible, unless otherwise noted.

Anne Arundel County
Condado de Anne Arundel
continued/continuación

Nicole E. Bickhart, OT

*Physiotherapy Associates
NRH Rehab LLC*
8109 Ritchie Highway
Pasadena, MD 21122
410-590-8750
Languages: None
Hospital Affiliations: University
of Maryland Medical Center
Gender: Female
Accepting New Patients: Yes
Age Requirements: All ages
Cultural Competency: No
ADA Accommodation: No

Victoria Dec, OT

*National Rehabilitation
Hospital*
2410 Evergreen Road
Suite 100
Gambrells, MD 21054
410-451-8150
Languages: None
Hospital Affiliations: National
Rehabilitation Hospital-Rehab
Gender: Female
Accepting New Patients: Yes
Age Requirements: All ages
Cultural Competency: No
ADA Accommodation: No

Jacqueline R. Dove, OT

ATI Physical Therapy
580 E Ritchie Highway
Severna Park, MD 21146
443-261-2243
7081 Baltimore Annapolis Blvd.
Glen Burnie, MD 21061
410-691-1090
8116 Ritchie Highway
Pasadena, MD 21122
443-261-2220

9 Lee Airpark Drive
Suite 400
Edgewater, MD 21037
443-607-1469

Languages: None
Gender: Female
Accepting New Patients: Yes
Age Requirements: All ages
Cultural Competency: No
ADA Accommodation: No

Samantha C. Offutt, OT

Children at Play LLC
296 Halsey Road
Annapolis, MD 21401
443-745-0926
Languages: None
Gender: Female
Accepting New Patients: Yes
Age Requirements: 17 and
younger
Cultural Competency: No
ADA Accommodation: No

Cynthia Rogers, OT

*National Rehabilitation
Hospital*
8109 Ritchie Highway
Pasadena, MD 21122
410-590-8750
Languages: None
Hospital Affiliations: National
Rehabilitation Hospital-Rehab
Gender: Female
Accepting New Patients: Yes
Age Requirements: All ages
Cultural Competency: No
ADA Accommodation: No

Alison M. Rose, OT

*National Rehabilitation
Hospital*
8028 Ritchie Highway
Suite 120
Pasadena, MD 21122
410-590-8750
Languages: None
Hospital Affiliations: National
Rehabilitation Hospital-Rehab
Gender: Female
Accepting New Patients: Yes
Age Requirements: All ages
Cultural Competency: No
ADA Accommodation: No

Mallory D. Santerre, OT

*National Rehabilitation
Hospital*
8028 Ritchie Highway
Suite 120
Pasadena, MD 21122
410-590-8750
Languages: None
Hospital Affiliations: National
Rehabilitation Hospital-Rehab
Gender: Female
Accepting New Patients: Yes
Age Requirements: All ages
Cultural Competency: No
ADA Accommodation: No

Rajani

Sharma-Abbott, OT

*National Rehabilitation
Hospital*
8028 Ritchie Highway
Suite 120
Pasadena, MD 21122
410-590-8750
8109 Ritchie Highway
Pasadena, MD 21122
410-590-8750
Languages: None
Hospital Affiliations: National
Rehabilitation Hospital-Rehab
Gender: Female
Accepting New Patients: Yes
Age Requirements: All ages
Cultural Competency: No
ADA Accommodation: No

Kerstin Waltz, OT

*National Rehabilitation
Hospital*
8109 Ritchie Highway
Pasadena, MD 21122
410-590-8750
Languages: None
Hospital Affiliations: National
Rehabilitation Hospital-Rehab
Gender: Female
Accepting New Patients: Yes
Age Requirements: All ages
Cultural Competency: No
ADA Accommodation: No

Finesse A. Wilkins, OT

*National Rehabilitation
Hospital*
2410 Evergreen Road
Suite 100
Gambrells, MD 21054
410-451-8150
Languages: None
Hospital Affiliations: National
Rehabilitation Hospital-Rehab
Gender: Female
Accepting New Patients: Yes
Age Requirements: All ages
Cultural Competency: No
ADA Accommodation: No

Julie A. Williford, OT

*National Rehabilitation
Hospital*
8028 Ritchie Highway
Suite 120
Pasadena, MD 21122
410-590-8750
Languages: None
Hospital Affiliations: National
Rehabilitation Hospital-Rehab
Gender: Female
Accepting New Patients: Yes
Age Requirements: All ages
Cultural Competency: No
ADA Accommodation: No

Baltimore City

Ciudad de Baltimore

Lauren Adelsberger, OT

*National Rehabilitation
Hospital*
3333 N Calvert St.
Suite 210
Baltimore, MD 21218
410-554-6868
Languages: None
Hospital Affiliations: National
Rehabilitation Hospital-Rehab
Gender: Female
Accepting New Patients: Yes
Age Requirements: All ages
Cultural Competency: No
ADA Accommodation: No

Sammy J. Almashat, MD

*University of Maryland
Physicians PA*
22 S Greene St.
Baltimore, MD 21201
667-214-1515
419 W Redwood St.
Suite 600
Baltimore, MD 21201
667-214-1515
Languages: None
Gender: Male
Accepting New Patients: Yes
Age Requirements: 21 and older
Cultural Competency: No
ADA Accommodation: No

Carlisle R. Bland, OT

*National Rehabilitation
Hospital*
210 E University Parkway
Suite 6
Baltimore, MD 21218
410-554-6695
Languages: None
Hospital Affiliations: National
Rehabilitation Hospital-Rehab
Gender: Female
Accepting New Patients: Yes
Age Requirements: All ages
Cultural Competency: No
ADA Accommodation: No

Susan Burke, OT

*National Rehabilitation
Hospital*
3333 N Calvert St.
Suite 210
Baltimore, MD 21218
410-554-6868
Languages: None
Hospital Affiliations: National
Rehabilitation Hospital-Rehab
Gender: Female
Accepting New Patients: Yes
Age Requirements: All ages
Cultural Competency: No
ADA Accommodation: No

Lauren Davis, OT

*National Rehabilitation
Hospital*
3333 N Calvert St.
Suite 210
Baltimore, MD 21218
410-554-6868
3455 Wilkins Ave.
Suite 306
Baltimore, MD 21229
410-737-8418
Languages: None
Hospital Affiliations: National
Rehabilitation Hospital-Rehab
Gender: Female
Accepting New Patients: Yes
Age Requirements: All ages
Cultural Competency: No
ADA Accommodation: No

Victoria Dec, OT

*National Rehabilitation
Hospital*
2900 S Hanover St.
Suite 102
Baltimore, MD 21225
410-350-8372
901 East 33rd St.
Waverly, MD 21218
410-366-0791
Languages: None
Hospital Affiliations: National
Rehabilitation Hospital-Rehab
Gender: Female
Accepting New Patients: Yes
Age Requirements: All ages
Cultural Competency: No
ADA Accommodation: No

Joseph H. Gwiazda, OT

*National Rehabilitation
Hospital*
1100 E 33rd St.
Suite 105
Baltimore, MD 21218
410-366-0791
Languages: None
Hospital Affiliations: National
Rehabilitation Hospital-Rehab
Gender: Male
Accepting New Patients: Yes
Age Requirements: All ages
Cultural Competency: No
ADA Accommodation: No

Emily K. Pruet, OT

*National Rehabilitation
Hospital*
1100 E 33rd St.
Suite 105
Baltimore, MD 21218
410-366-0791
Languages: None
Hospital Affiliations: National
Rehabilitation Hospital-Rehab
Gender: Female
Accepting New Patients: Yes
Age Requirements: All ages
Cultural Competency: No
ADA Accommodation: No

Ann G. Ruppel, OT

Physiotherapy Associates, Inc
3401 Boston St.
Baltimore, MD 21224
410-522-2177
Languages: None
Gender: Female
Accepting New Patients: Yes
Age Requirements: All ages
Cultural Competency: No
ADA Accommodation: No

Baltimore City
Ciudad de Baltimore
continued/continuación

Kelsey E. Seybuck, OT
National Rehabilitation Hospital
3455 Wilkins Ave.
Suite 306
Baltimore, MD 21229
410-737-8418
Languages: None
Hospital Affiliations: National Rehabilitation Hospital-Rehab
Gender: Female
Accepting New Patients: Yes
Age Requirements: All ages
Cultural Competency: No
ADA Accommodation: No

Rajani Sharma-Abbott, OT
National Rehabilitation Hospital
3455 Wilkins Ave.
Suite 306
Baltimore, MD 21229
410-737-8418
Languages: None
Hospital Affiliations: National Rehabilitation Hospital-Rehab
Gender: Female
Accepting New Patients: Yes
Age Requirements: All ages
Cultural Competency: No
ADA Accommodation: No

Kerstin Waltz, OT
National Rehabilitation Hospital
2900 S Hanover St.
Suite 102
Baltimore, MD 21225
410-350-8372
3333 N Calvert St.
Suite 210
Baltimore, MD 21218
410-554-6868
3455 Wilkins Ave.
Suite 306
Baltimore, MD 21229
410-737-8418
Languages: None
Hospital Affiliations: National Rehabilitation Hospital-Rehab
Gender: Female
Accepting New Patients: Yes
Age Requirements: All ages
Cultural Competency: No
ADA Accommodation: No

Linda Ware, OT
National Rehabilitation Hospital
3333 N Calvert St.
Suite 210
Baltimore, MD 21218
410-554-6868
Languages: None
Gender: Female
Accepting New Patients: Yes
Age Requirements: All ages
Cultural Competency: No
ADA Accommodation: No

Julie A. Williford, OT
National Rehabilitation Hospital
3455 Wilkins Ave.
Suite 306
Baltimore, MD 21229
410-737-8418
Languages: None
Hospital Affiliations: National Rehabilitation Hospital-Rehab
Gender: Female
Accepting New Patients: Yes
Age Requirements: All ages
Cultural Competency: No
ADA Accommodation: No

Baltimore County
Condado de Baltimore

Lauren Adelsberger, OT
National Rehabilitation Hospital
2118 Greenspring Drive
Suite 200
Lutherville, MD 21093
410-512-5820
Languages: None
Hospital Affiliations: National Rehabilitation Hospital-Rehab
Gender: Female
Accepting New Patients: Yes
Age Requirements: All ages
Cultural Competency: No
ADA Accommodation: No

Roshanak Behbahani, OT
National Rehabilitation Hospital
1400 Front Ave.
Suite 205
Timonium, MD 21093
410-823-4263
Languages: None
Hospital Affiliations: National Rehabilitation Hospital-Rehab
Gender: Female
Accepting New Patients: Yes
Age Requirements: All ages
Cultural Competency: No
ADA Accommodation: No

Susan Burke, OT
National Rehabilitation Hospital
1021 Dulaney Valley Road
Baltimore, MD 21204
410-366-0791
9101 Franklin Square Drive
Suite 205
Baltimore, MD 21237
443-777-6766
Languages: None
Hospital Affiliations: National Rehabilitation Hospital-Rehab
Gender: Female
Accepting New Patients: Yes
Age Requirements: All ages
Cultural Competency: No
ADA Accommodation: No

Victoria Dec, OT
National Rehabilitation Hospital
8000 York Road
Field House 101
Towson, MD 21252
410-512-5820
Languages: None
Hospital Affiliations: National Rehabilitation Hospital-Rehab
Gender: Female
Accepting New Patients: Yes
Age Requirements: All ages
Cultural Competency: No
ADA Accommodation: No

Barbara Fischer, OT
Physiotherapy Associates, Inc
10989 Red Run Blvd.
Suite 200
Owings Mills, MD 21117
410-654-7525
1836 Greene Tree Road
Baltimore, MD 21208
410-486-9992
Languages: None
Gender: Female
Accepting New Patients: Yes
Age Requirements: All ages
Cultural Competency: No
ADA Accommodation: No

Stacy A. Goldstein, OT
National Rehabilitation Hospital
1407 York Road
Suite 100
Lutherville, MD 21093
410-512-5820
Languages: None
Gender: Female
Accepting New Patients: Yes
Age Requirements: All ages
Cultural Competency: No
ADA Accommodation: No

Brooke E. Jerome, OT
National Rehabilitation Hospital
1576 Merritt Blvd.
Suite 7
Dundalk, MD 21222
410-650-2145
Languages: None
Hospital Affiliations: National Rehabilitation Hospital-Rehab
Gender: Female
Accepting New Patients: Yes
Age Requirements: All ages
Cultural Competency: No
ADA Accommodation: No

Sheryll D. Kutcher, OT
Physiotherapy Associates, Inc
4924 Campbell Blvd.
Suite 130A
Baltimore, MD 21236
443-442-2050
Languages: None
Gender: Female
Accepting New Patients: Yes
Age Requirements: All ages
Cultural Competency: No
ADA Accommodation: No

Michelle Loritz, OT
National Rehabilitation Hospital
1400 Front Ave.
Suite 205
Timonium, MD 21093
410-823-4263
1576 Merritt Blvd.
Suite 7
Dundalk, MD 21222
410-650-2145
Languages: None
Hospital Affiliations: National Rehabilitation Hospital-Rehab
Gender: Female
Accepting New Patients: Yes
Age Requirements: All ages
Cultural Competency: No
ADA Accommodation: No

Linda Luca, OT
National Rehabilitation Hospital
5009 Honeygo Center Drive
Suite 209
Perry Hall, MD 21128
443-725-2150
Languages: None
Hospital Affiliations: National Rehabilitation Hospital-Rehab
Gender: Female
Accepting New Patients: Yes
Age Requirements: All ages
Cultural Competency: No
ADA Accommodation: No

Michelle McCarty, OT
Physiotherapy Associates, Inc
40 York Road
Suite 110
Towson, MD 21204
410-296-0680
4924 Campbell Blvd.
Suite 130A
Baltimore, MD 21236
443-442-2050
Languages: None
Gender: Female
Accepting New Patients: Yes
Age Requirements: All ages
Cultural Competency: No
ADA Accommodation: No

Emily K. Pruet, OT
National Rehabilitation Hospital
9101 Franklin Square Drive
Suite 205
Baltimore, MD 21237
443-777-6766
Languages: None
Hospital Affiliations: National Rehabilitation Hospital-Rehab
Gender: Female
Accepting New Patients: Yes
Age Requirements: All ages
Cultural Competency: No
ADA Accommodation: No

Kerstin Waltz, OT
National Rehabilitation Hospital
1400 Front Ave.
Suite 205
Timonium, MD 21093
410-823-4263
1576 Merritt Blvd.
Suite 7
Dundalk, MD 21222
410-650-2145
5009 Honeygo Center Drive
Suite 209
Perry Hall, MD 21128
443-725-2150
Languages: None
Hospital Affiliations: National Rehabilitation Hospital-Rehab
Gender: Female
Accepting New Patients: Yes
Age Requirements: All ages
Cultural Competency: No
ADA Accommodation: No

Baltimore County
Condado de Baltimore
continued/continuación

Finesse A. Wilkins, OT
National Rehabilitation Hospital
1576 Merritt Blvd.
Suite 7
Dundalk, MD 21222
410-650-2145
8000 York Road
Field House 101
Towson, MD 21252
410-512-5820
Languages: None
Hospital Affiliations: National Rehabilitation Hospital-Rehab
Gender: Female
Accepting New Patients: Yes
Age Requirements: All ages
Cultural Competency: No
ADA Accommodation: No

Charles County
Condado de Charles

Lauren Adelsberger, OT
National Rehabilitation Hospital
11325 Pembroke Square
Suite 115
Waldorf, MD 20603
301-719-1146
Languages: None
Hospital Affiliations: National Rehabilitation Hospital-Rehab
Gender: Female
Accepting New Patients: Yes
Age Requirements: All ages
Cultural Competency: No
ADA Accommodation: No

Victoria Dec, OT
National Rehabilitation Hospital
11325 Pembroke Square
Suite 115
Waldorf, MD 20603
301-719-1146
Languages: None
Hospital Affiliations: National Rehabilitation Hospital-Rehab
Gender: Female
Accepting New Patients: Yes
Age Requirements: All ages
Cultural Competency: No
ADA Accommodation: No

Harford County
Condado de Harford

Lauren Adelsberger, OT
National Rehabilitation Hospital
12 MedStar Blvd.
Suite 325
Bel Air, MD 21015
410-877-8078
658 Boulton St.
Suite A
Bel Air, MD 21014
410-638-9400
Languages: None
Hospital Affiliations: National Rehabilitation Hospital-Rehab
Gender: Female
Accepting New Patients: Yes
Age Requirements: All ages
Cultural Competency: No
ADA Accommodation: No

Mary Beth Creighton, OT
Upper Chesapeake Center for Sports Medicine
101 Walter Ward Blvd.
Abingdon, MD 21009
443-409-0051
Languages: None
Gender: Female
Accepting New Patients: Yes
Age Requirements: 18 and older
Cultural Competency: No
ADA Accommodation: No

Lauren Davis, OT
National Rehabilitation Hospital
658 Boulton St.
Suite A
Bel Air, MD 21014
410-638-9400
Languages: None
Hospital Affiliations: National Rehabilitation Hospital-Rehab
Gender: Female
Accepting New Patients: Yes
Age Requirements: All ages
Cultural Competency: No
ADA Accommodation: No

Laura Drumm, OT
Upper Chesapeake Center for Sports Medicine
101 Walter Ward Blvd.
Abingdon, MD 21009
443-409-0051
Languages: None
Gender: Female
Accepting New Patients: Yes
Age Requirements: 18 and older
Cultural Competency: No
ADA Accommodation: No

Stacy A. Goldstein, OT
National Rehabilitation Hospital
12 MedStar Blvd.
Suite 325
Bel Air, MD 21015
410-877-8078
Languages: None
Gender: Female
Accepting New Patients: Yes
Age Requirements: All ages
Cultural Competency: No
ADA Accommodation: No

Joseph H. Gwiazda, OT
National Rehabilitation Hospital
12 MedStar Blvd.
Suite 325
Bel Air, MD 21015
410-877-8078
Languages: None
Hospital Affiliations: National Rehabilitation Hospital-Rehab
Gender: Male
Accepting New Patients: Yes
Age Requirements: All ages
Cultural Competency: No
ADA Accommodation: No

Melissa Horrigan, OT
National Rehabilitation Hospital
12 MedStar Blvd.
Suite 325
Bel Air, MD 21015
410-877-8078
Languages: None
Hospital Affiliations: National Rehabilitation Hospital-Rehab
Gender: Female
Accepting New Patients: Yes
Age Requirements: All ages
Cultural Competency: No
ADA Accommodation: No

Brooke E. Jerome, OT
National Rehabilitation Hospital
12 MedStar Blvd.
Suite 325
Bel Air, MD 21015
410-877-8078
659 Boulton Ave.
Suite A
Bel Air, MD 21015
410-638-9400
Languages: None
Hospital Affiliations: National Rehabilitation Hospital-Rehab
Gender: Female
Accepting New Patients: Yes
Age Requirements: All ages
Cultural Competency: No
ADA Accommodation: No

Leora A. Kor, OT
National Rehabilitation Hospital
12 MedStar Blvd.
Suite 325
Bel Air, MD 21015
410-877-8078
658 Boulton St.
Suite A
Bel Air, MD 21014
410-638-9400
Languages: None
Hospital Affiliations: National Rehabilitation Hospital-Rehab
Gender: Female
Accepting New Patients: Yes
Age Requirements: All ages
Cultural Competency: No
ADA Accommodation: No

Elizabeth H. Kubis, OT
National Rehabilitation Hospital
12 MedStar Blvd.
Suite 325
Bel Air, MD 21015
410-877-8078
Languages: None
Hospital Affiliations: National Rehabilitation Hospital-Rehab
Gender: Female
Accepting New Patients: Yes
Age Requirements: All ages
Cultural Competency: No
ADA Accommodation: No

Sheryll D. Kutcher, OT
Physiotherapy Associates NRH Rehab LLC
601 Revolution St.
Havre De Grace, MD 21078
410-939-0520
Languages: None
Gender: Female
Accepting New Patients: Yes
Age Requirements: All ages
Cultural Competency: No
ADA Accommodation: No

Michelle Loritz, OT
National Rehabilitation Hospital
658 Boulton St.
Suite A
Bel Air, MD 21014
410-638-9400
Languages: None
Hospital Affiliations: National Rehabilitation Hospital-Rehab
Gender: Female
Accepting New Patients: Yes
Age Requirements: All ages
Cultural Competency: No
ADA Accommodation: No

Andrea F. Miller, OT
National Rehabilitation Hospital
12 MedStar Blvd.
Suite 325
Bel Air, MD 21015
410-877-8078
Languages: None
Gender: Female
Accepting New Patients: Yes
Age Requirements: All ages
Cultural Competency: No
ADA Accommodation: No

Patricia M. Poet, OT
Upper Chesapeake Center for Sports Medicine
615 W MacPhail Road
Suite 210
Bel Air, MD 21014
443-643-3980
Languages: None
Gender: Female
Accepting New Patients: Yes
Age Requirements: 18 and older
Cultural Competency: No
ADA Accommodation: No

Erin G. Sammarco, OT
National Rehabilitation Hospital
12 MedStar Blvd.
Suite 325
Bel Air, MD 21015
410-877-8078
658 Boulton St.
Suite A
Bel Air, MD 21014
410-638-9400
Languages: None
Hospital Affiliations: National Rehabilitation Hospital-Rehab
Gender: Female
Accepting New Patients: Yes
Age Requirements: All ages
Cultural Competency: No
ADA Accommodation: No

Rajani Sharma-Abbott, OT
National Rehabilitation Hospital
12 MedStar Blvd.
Suite 325
Bel Air, MD 21015
410-877-8078
658 Boulton St.
Suite A
Bel Air, MD 21014
410-638-9400
Languages: None
Hospital Affiliations: National Rehabilitation Hospital-Rehab
Gender: Female
Accepting New Patients: Yes
Age Requirements: All ages
Cultural Competency: No
ADA Accommodation: No

Harford County
Condado de Harford
continued/continuación

Susan M. Walter, OT
National Rehabilitation Hospital
12 MedStar Blvd.
Suite 325
Bel Air, MD 21015
410-877-8078
Languages: None
Hospital Affiliations: National Rehabilitation Hospital-Rehab
Gender: Female
Accepting New Patients: Yes
Age Requirements: All ages
Cultural Competency: No
ADA Accommodation: No

Kerstin Waltz, OT
National Rehabilitation Hospital
658 Boulton St.
Suite A
Bel Air, MD 21014
410-638-9400
Languages: None
Hospital Affiliations: National Rehabilitation Hospital-Rehab
Gender: Female
Accepting New Patients: Yes
Age Requirements: All ages
Cultural Competency: No
ADA Accommodation: No

Howard County
Condado de Howard

Lauren Adelsberger, OT
National Rehabilitation Hospital
9501 Old Annapolis Road
Suite 125
Ellicott City, MD 21043
410-997-1063
Languages: None
Hospital Affiliations: National Rehabilitation Hospital-Rehab
Gender: Female
Accepting New Patients: Yes
Age Requirements: All ages
Cultural Competency: No
ADA Accommodation: No

Jacqueline Coogan, OT
New Beginning Pediatric Rehab Inc
9256 Bendix Road
Suite 105 and 106
Columbia, MD 21045
410-796-8499
Languages: None
Gender: Female
Accepting New Patients: Yes
Age Requirements: 17 and younger
Cultural Competency: No
ADA Accommodation: No

Katherine A. Discavage, OT
New Beginning Pediatric Rehab Inc
9256 Bendix Road
Suite 105 and 106
Columbia, MD 21045
410-796-8499
Languages: None
Gender: Female
Accepting New Patients: Yes
Age Requirements: 17 and younger
Cultural Competency: No
ADA Accommodation: No

Jacqueline R. Dove, OT
ATI Physical Therapy
2645 Annapolis Road
Suite B
Hanover, MD 21076
443-351-2063
6476 Dobbin Center Way
Suite 450
Columbia, MD 21045
410-910-3242
7280 Montgomery Road
Suite 470
Elkridge, MD 21075
443-561-0893
Languages: None
Gender: Female
Accepting New Patients: Yes
Age Requirements: All ages
Cultural Competency: No
ADA Accommodation: No

Katherine Fox, OT
New Beginning Pediatric Rehab Inc
9256 Bendix Road
Suite 105 and 106
Columbia, MD 21045
410-796-8499
Languages: None
Gender: Female
Accepting New Patients: Yes
Age Requirements: 17 and younger
Cultural Competency: No
ADA Accommodation: No

Michelle Loritz, OT
National Rehabilitation Hospital
9501 Old Annapolis Road
Suite 125
Ellicott City, MD 21043
410-997-1063
Languages: None
Hospital Affiliations: National Rehabilitation Hospital-Rehab
Gender: Female
Accepting New Patients: Yes
Age Requirements: All ages
Cultural Competency: No
ADA Accommodation: No

Katherine Miller, OT
New Beginning Pediatric Rehab Inc
9256 Bendix Road
Suite 105 and 106
Columbia, MD 21045
410-796-8499
Languages: None
Gender: Female
Accepting New Patients: Yes
Age Requirements: 17 and younger
Cultural Competency: No
ADA Accommodation: No

Kathleen Roseboom, OT
New Beginning Pediatric Rehab Inc
8955 Guilford Road
Suite 120
Columbia, MD 21046
410-796-8499
Languages: None
Gender: Female
Accepting New Patients: Yes
Age Requirements: 17 and younger
Cultural Competency: No
ADA Accommodation: No

Kaliopi Skevofilax, OT
National Rehabilitation Hospital
9501 Old Annapolis Road
Suite 110
Ellicott City, MD 21042
410-997-1063
Languages: None
Hospital Affiliations: National Rehabilitation Hospital-Rehab
Gender: Female
Accepting New Patients: Yes
Age Requirements: All ages
Cultural Competency: No
ADA Accommodation: No

Claire A. Taylor, OT
New Beginning Pediatric Rehab Inc
9256 Bendix Road
Suite 105 and 106
Columbia, MD 21045
410-796-8499
Languages: None
Gender: Female
Accepting New Patients: Yes
Age Requirements: 17 and younger
Cultural Competency: No
ADA Accommodation: No

Melissa Voelker, OT
New Beginning Pediatric Rehab Inc
9256 Bendix Road
Suite 105 and 106
Columbia, MD 21045
410-796-8499
Languages: None
Gender: Female
Accepting New Patients: Yes
Age Requirements: 17 and younger
Cultural Competency: No
ADA Accommodation: No

Kerstin Waltz, OT
National Rehabilitation Hospital
9501 Old Annapolis Road
Suite 125
Ellicott City, MD 21043
410-997-1063
Languages: None
Hospital Affiliations: National Rehabilitation Hospital-Rehab
Gender: Female
Accepting New Patients: Yes
Age Requirements: All ages
Cultural Competency: No
ADA Accommodation: No

Montgomery County
Condado de Montgomery

Kathleen Albert, OT
NRH Regional Rehab at Olney
18109 Prince Philip Drive
Suite 155
Olney, MD 20832
301-260-3280
NRH/Suburban Regional Rehab Inc
5530 Wisconsin Ave.
Suite 960
Chevy Chase, MD 20815
301-986-4745
Languages: None
Hospital Affiliations: National Rehabilitation Hospital-Rehab
Gender: Female
Accepting New Patients: Yes
Age Requirements: All ages
Cultural Competency: No
ADA Accommodation: No

Kaitlin N. Barry, OT
NRH Regional Rehab at Olney
18109 Prince Philip Drive
Suite 155
Olney, MD 20832
301-260-3280
Languages: None
Hospital Affiliations: National Rehabilitation Hospital-Rehab
Gender: Female
Accepting New Patients: Yes
Age Requirements: All ages
Cultural Competency: No
ADA Accommodation: No

Mary K. Brokans, OT
Fitness for Health
11140 Rockville Pike
Suite 303
Rockville, MD 20852
301-231-7138
Languages: None
Gender: Female
Accepting New Patients: Yes
Age Requirements: All ages
Cultural Competency: No
ADA Accommodation: No

Kendall L. Busse, OT
NRH Regional Rehab at Olney
18109 Prince Philip Drive
Suite 155
Olney, MD 20832
301-260-3280
Languages: None
Hospital Affiliations: National Rehabilitation Hospital-Rehab
Gender: Female
Accepting New Patients: Yes
Age Requirements: All ages
Cultural Competency: No
ADA Accommodation: No

Victoria Dec, OT
NRH Regional Rehab at Olney
18109 Prince Philip Drive
Suite 155
Olney, MD 20832
301-260-3280
NRH/Suburban Regional Rehab Inc
20500 Seneca Meadows Pkwy
Suite 101
Germantown, MD 20876
301-916-8500
2730 University Blvd. W
Suite 812
Wheaton, MD 20902
301-962-7612
5530 Wisconsin Ave.
Suite 960
Chevy Chase, MD 20815
301-986-4745

6001 Montrose Road
Suite 101
Rockville, MD 20852
301-984-6594
6001 Montrose Road
Suite 402
Rockville, MD 20852
301-984-6594
6410 Rockledge Drive
Suite 600
Bethesda, MD 20817
301-581-8030
Languages: None
Hospital Affiliations: National Rehabilitation Hospital-Rehab
Gender: Female
Accepting New Patients: Yes
Age Requirements: All ages
Cultural Competency: No
ADA Accommodation: No

Montgomery County
Condado de Montgomery
continued/continuación

Jacqueline R. Dove, OT
ATI Physical Therapy
15630 Old Columbia Pike
Suite F
Burtonsville, MD 20866
240-559-5270
Languages: None
Gender: Female
Accepting New Patients: Yes
Age Requirements: All ages
Cultural Competency: No
ADA Accommodation: No

Michael R. Duffy, OT
NRH Regional Rehab at Olney
18109 Prince Philip Drive
Suite 155
Olney, MD 20832
301-260-3280
Languages: None
Hospital Affiliations: National
Rehabilitation Hospital-Rehab
Gender: Male
Accepting New Patients: Yes
Age Requirements: All ages
Cultural Competency: No
ADA Accommodation: No

Molly Fieldsend, OT
NRH Regional Rehab at Olney
18109 Prince Philip Drive
Suite 155
Olney, MD 20832
301-260-3280
Languages: None
Hospital Affiliations: National
Rehabilitation Hospital-Rehab
Gender: Female
Accepting New Patients: Yes
Age Requirements: All ages
Cultural Competency: No
ADA Accommodation: No

Courtney Geier, OT
NRH Regional Rehab at Olney
18109 Prince Philip Drive
Suite 155
Olney, MD 20832
301-260-3280
NRH/Suburban Regional Rehab Inc
20500 Seneca Meadows Pkwy
Suite 101
Germantown, MD 20876
301-916-8500
2730 University Blvd. W
Suite 812
Wheaton, MD 20902
301-962-7612

6001 Montrose Road
Suite 101
Rockville, MD 20852
301-984-6594
6410 Rockledge Drive
Suite 600
Bethesda, MD 20817
301-581-8030
Languages: None
Gender: Female
Accepting New Patients: Yes
Age Requirements: All ages
Cultural Competency: No
ADA Accommodation: No

Joseph H. Gwiazda, OT
NRH Regional Rehab at Olney
18109 Prince Philip Drive
Suite 155
Olney, MD 20832
301-260-3280
NRH/Suburban Regional Rehab Inc
6410 Rockledge Drive
Suite 600
Bethesda, MD 20817
301-581-8030
Languages: None
Hospital Affiliations: National
Rehabilitation Hospital-Rehab
Gender: Male
Accepting New Patients: Yes
Age Requirements: All ages
Cultural Competency: No
ADA Accommodation: No

Michal Helfgott, OT
Fitness for Health
11140 Rockville Pike
Suite 303
Rockville, MD 20852
301-231-7138
Languages: None
Gender: Female
Accepting New Patients: Yes
Age Requirements: All ages
Cultural Competency: No
ADA Accommodation: No

Melissa Horrigan, OT
NRH Regional Rehab at Olney
18109 Prince Philip Drive
Suite 155
Olney, MD 20832
301-260-3280
Languages: None
Hospital Affiliations: National
Rehabilitation Hospital-Rehab
Gender: Female
Accepting New Patients: Yes
Age Requirements: All ages
Cultural Competency: No
ADA Accommodation: No

Thamare Isme, OT
Fitness for Health
11140 Rockville Pike
Suite 303
Rockville, MD 20852
301-231-7138
Languages: None
Gender: Female
Accepting New Patients: Yes
Age Requirements: All ages
Cultural Competency: No
ADA Accommodation: No

Brooke E. Jerome, OT
National Rehabilitation Hospital
5454 Wisconsin Ave.
Suite 401
Chevy Chase, MD 20815
301-215-4481
NRH/Suburban Regional Rehab Inc
6001 Montrose Road
Suite 402
Rockville, MD 20852
301-984-6594
Languages: None
Hospital Affiliations: National
Rehabilitation Hospital-Rehab
Gender: Female
Accepting New Patients: Yes
Age Requirements: All ages
Cultural Competency: No
ADA Accommodation: No

Crystal Johnson, OT
Fitness for Health
11140 Rockville Pike
Suite 303
Rockville, MD 20852
301-231-7138
Languages: None
Gender: Female
Accepting New Patients: Yes
Age Requirements: All ages
Cultural Competency: No
ADA Accommodation: No

Leora A. Kor, OT
NRH Regional Rehab at Olney
18109 Prince Philip Drive
Suite 155
Olney, MD 20832
301-260-3280
NRH/Suburban Regional Rehab Inc
5530 Wisconsin Ave.
Suite 960
Chevy Chase, MD 20815
301-986-4745

6001 Montrose Road
Suite 101
Rockville, MD 20852
301-984-6594
6410 Rockledge Drive
Suite 600
Bethesda, MD 20817
301-581-8030
Languages: None
Hospital Affiliations: National
Rehabilitation Hospital-Rehab
Gender: Female
Accepting New Patients: Yes
Age Requirements: All ages
Cultural Competency: No
ADA Accommodation: No

Elizabeth H. Kubis, OT
National Rehabilitation Hospital
3305 N Leisure World Blvd.
Suite 200
Silver Spring, MD 20906
301-438-6280
NRH Regional Rehab at Olney
18109 Prince Philip Drive
Suite 155
Olney, MD 20832
301-260-3280

NRH/Suburban Regional Rehab Inc
2730 University Blvd. W
Suite 812
Wheaton, MD 20902
301-962-7612
Languages: None
Hospital Affiliations: National
Rehabilitation Hospital-Rehab
Gender: Female
Accepting New Patients: Yes
Age Requirements: All ages
Cultural Competency: No
ADA Accommodation: No

Lukeman Lawal, OT
Fitness for Health
11140 Rockville Pike
Suite 303
Rockville, MD 20852
301-231-7138
Languages: None
Gender: Male
Accepting New Patients: Yes
Age Requirements: All ages
Cultural Competency: No
ADA Accommodation: No

Linda Luca, OT
NRH Regional Rehab at Olney
18109 Prince Philip Drive
Suite 155
Olney, MD 20832
301-260-3280
Languages: None
Hospital Affiliations: National
Rehabilitation Hospital-Rehab
Gender: Female
Accepting New Patients: Yes
Age Requirements: All ages
Cultural Competency: No
ADA Accommodation: No

Emily K. Pruet, OT
NRH Regional Rehab at Olney
18109 Prince Philip Drive
Suite 155
Olney, MD 20832
301-260-3280
NRH/Suburban Regional Rehab Inc
6410 Rockledge Drive
Suite 600
Bethesda, MD 20817
301-581-8030
Languages: None
Hospital Affiliations: National
Rehabilitation Hospital-Rehab
Gender: Female
Accepting New Patients: Yes
Age Requirements: All ages
Cultural Competency: No
ADA Accommodation: No

Erin G. Sammarco, OT
NRH Regional Rehab at Olney
18109 Prince Philip Drive
Suite 155
Olney, MD 20832
301-260-3280
Languages: None
Hospital Affiliations: National
Rehabilitation Hospital-Rehab
Gender: Female
Accepting New Patients: Yes
Age Requirements: All ages
Cultural Competency: No
ADA Accommodation: No

Mallory D. Santerre, OT
NRH Regional Rehab at Olney
18109 Prince Philip Drive
Suite 155
Olney, MD 20832
301-260-3280
Languages: None
Hospital Affiliations: National
Rehabilitation Hospital-Rehab
Gender: Female
Accepting New Patients: Yes
Age Requirements: All ages
Cultural Competency: No
ADA Accommodation: No

Montgomery County
Condado de Montgomery
continued/continuación

Kelsey E. Seybuck, OT
NRH Regional Rehab at Olney
18109 Prince Philip Drive
Suite 155
Olney, MD 20832
301-260-3280
Languages: None
Hospital Affiliations: National Rehabilitation Hospital-Rehab
Gender: Female
Accepting New Patients: Yes
Age Requirements: All ages
Cultural Competency: No
ADA Accommodation: No

Rajani Sharma-Abbott, OT
NRH Regional Rehab at Olney
18109 Prince Philip Drive
Suite 155
Olney, MD 20832
301-260-3280

NRH/Suburban Regional Rehab Inc
5530 Wisconsin Ave.
Suite 960
Chevy Chase, MD 20815
301-986-4745

6410 Rockledge Drive
Suite 600
Bethesda, MD 20817
301-581-8030
Languages: None
Hospital Affiliations: National Rehabilitation Hospital-Rehab
Gender: Female
Accepting New Patients: Yes
Age Requirements: All ages
Cultural Competency: No
ADA Accommodation: No

Kaliopi Skevofilax, OT
NRH Regional Rehab at Olney
18109 Prince Philip Drive
Suite 155
Olney, MD 20832
301-260-3280
Languages: None
Hospital Affiliations: National Rehabilitation Hospital-Rehab
Gender: Female
Accepting New Patients: Yes
Age Requirements: All ages
Cultural Competency: No
ADA Accommodation: No

Erika P. Stepter, OT
Fitness for Health
11140 Rockville Pike
Suite 303
Rockville, MD 20852
301-231-7138
Languages: None
Gender: Female
Accepting New Patients: Yes
Age Requirements: All ages
Cultural Competency: No
ADA Accommodation: No

Susan M. Walter, OT
NRH Regional Rehab at Olney
18109 Prince Philip Drive
Suite 155
Olney, MD 20832
301-260-3280
Languages: None
Hospital Affiliations: National Rehabilitation Hospital-Rehab
Gender: Female
Accepting New Patients: Yes
Age Requirements: All ages
Cultural Competency: No
ADA Accommodation: No

Linda Ware, OT
NRH Regional Rehab at Olney
18109 Prince Philip Drive
Suite 155
Olney, MD 20832
301-260-3280
Languages: None
Gender: Female
Accepting New Patients: Yes
Age Requirements: All ages
Cultural Competency: No
ADA Accommodation: No

Shirley Werth, OT
Fitness for Health
11140 Rockville Pike
Suite 303
Rockville, MD 20852
301-231-7138
Languages: None
Gender: Female
Accepting New Patients: Yes
Age Requirements: All ages
Cultural Competency: No
ADA Accommodation: No

Finesse A. Wilkins, OT
NRH Regional Rehab at Olney
18109 Prince Philip Drive
Suite 155
Olney, MD 20832
301-260-3280
NRH/Suburban Regional Rehab Inc
20500 Seneca Meadows Pkwy
Suite 101
Germantown, MD 20876
301-916-8500

2730 University Blvd. W
Suite 812
Wheaton, MD 20902
301-962-7612
5530 Wisconsin Ave.
Suite 960
Chevy Chase, MD 20815
301-986-4745

6001 Montrose Road
Suite 101
Rockville, MD 20852
301-984-6594
6410 Rockledge Drive
Suite 600
Bethesda, MD 20817
301-581-8030

Languages: None
Hospital Affiliations: National Rehabilitation Hospital-Rehab
Gender: Female
Accepting New Patients: Yes
Age Requirements: All ages
Cultural Competency: No
ADA Accommodation: No

Nichole E. Williams, OT
NRH Regional Rehab at Olney
18109 Prince Philip Drive
Suite 155
Olney, MD 20832
301-260-3280
Languages: None
Gender: Female
Accepting New Patients: Yes
Age Requirements: All ages
Cultural Competency: No
ADA Accommodation: No

Julie A. Williford, OT
NRH Regional Rehab at Olney
18109 Prince Philip Drive
Suite 155
Olney, MD 20832
301-260-3280
Languages: None
Hospital Affiliations: National Rehabilitation Hospital-Rehab
Gender: Female
Accepting New Patients: Yes
Age Requirements: All ages
Cultural Competency: No
ADA Accommodation: No

Prince George's County
Condado de Prince George's

Lauren Adelsberger, OT
National Rehabilitation Hospital
13950 Brandywine Road
Brandywine, MD 20613
301-782-2250
Languages: None
Hospital Affiliations: National Rehabilitation Hospital-Rehab
Gender: Female
Accepting New Patients: Yes
Age Requirements: All ages
Cultural Competency: No
ADA Accommodation: No

Rochelle E. Bell, OT
LKM Therapy Center
5801 Allentown Road
Suite 410
Camp Springs, MD 20746
301-238-4788
Languages: None
Gender: Female
Accepting New Patients: Yes
Age Requirements: 17 and younger
Cultural Competency: No
ADA Accommodation: No

Melanie Bennett, OT
Associated Professional Rehabilitation Services
14409 Greenview Drive
Suite 102
Laurel, MD 20708
301-498-8100
Languages: None
Gender: Female
Accepting New Patients: Yes
Age Requirements: All ages
Cultural Competency: No
ADA Accommodation: No

Ashleigh Benson, OT
LKM Therapy Center
5801 Allentown Road
Suite 410
Camp Springs, MD 20746
301-238-4788
Languages: None
Gender: Female
Accepting New Patients: Yes
Age Requirements: 17 and younger
Cultural Competency: No
ADA Accommodation: No

Giulia T. Berardi, OT
Associated Professional Rehabilitation Services
14409 Greenview Drive
Suite 102
Laurel, MD 20708
301-498-8100
Languages: Italian
Gender: Female
Accepting New Patients: Yes
Age Requirements: All ages
Cultural Competency: No
ADA Accommodation: No

Claude Bernard, OT
Physiotherapy Associates NRH Rehab LLC
16900 Science Drive
Suite 104-106
Bowie, MD 20715
301-805-7110
7505 Greenway Center Drive
Suite 301
Greenbelt, MD 20770
301-474-6505
Languages: None
Gender: Male
Accepting New Patients: Yes
Age Requirements: All ages
Cultural Competency: No
ADA Accommodation: No

Amy Blum, OT
Associated Professional Rehabilitation Services
14409 Greenview Drive
Suite 102
Laurel, MD 20708
301-498-8100
Languages: None
Gender: Female
Accepting New Patients: Yes
Age Requirements: All ages
Cultural Competency: No
ADA Accommodation: No

Lisa T. Brown, OT
Associated Professional Rehabilitation Services
14409 Greenview Drive
Suite 102
Laurel, MD 20708
301-498-8100
Languages: None
Gender: Female
Accepting New Patients: Yes
Age Requirements: All ages
Cultural Competency: No
ADA Accommodation: No

Prince George's County
Condado de Prince George's
continued/continuación

Kendall L. Busse, OT
National Rehabilitation Hospital
12158 Central Ave.
Mitchellville, MD 20721
301-390-3076
Languages: None
Hospital Affiliations: National Rehabilitation Hospital-Rehab
Gender: Female
Accepting New Patients: Yes
Age Requirements: All ages
Cultural Competency: No
ADA Accommodation: No

Musu Coker, OT
Associated Professional Rehabilitation Services
14409 Greenview Drive
Suite 102
Laurel, MD 20708
301-498-8100
Languages: None
Gender: Female
Accepting New Patients: Yes
Age Requirements: All ages
Cultural Competency: No
ADA Accommodation: No

Roslyn Cyrus, OT
Associated Professional Rehabilitation Services
14409 Greenview Drive
Suite 102
Laurel, MD 20708
301-498-8100
Languages: None
Gender: Female
Accepting New Patients: Yes
Age Requirements: All ages
Cultural Competency: No
ADA Accommodation: No

Adebimpe Dada, OT
LKM Therapy Center
5801 Allentown Road
Suite 410
Camp Springs, MD 20746
301-238-4788
Languages: None
Gender: Female
Accepting New Patients: Yes
Age Requirements: 17 and younger
Cultural Competency: No
ADA Accommodation: No

Jacqueline R. Dove, OT
ATI Physical Therapy
14190A Baltimore Ave.
Laurel, MD 20707
240-542-5924
6842 Race Track Road
Suite B
Bowie, MD 20715
240-544-0200
Languages: None
Gender: Female
Accepting New Patients: Yes
Age Requirements: All ages
Cultural Competency: No
ADA Accommodation: No

Michael R. Duffy, OT
National Rehabilitation Hospital
12158 Central Ave.
Mitchellville, MD 20721
301-390-3076
Languages: None
Hospital Affiliations: National Rehabilitation Hospital-Rehab
Gender: Male
Accepting New Patients: Yes
Age Requirements: All ages
Cultural Competency: No
ADA Accommodation: No

Emerald Dupree Millard, OT
LKM Therapy Center
5801 Allentown Road
Suite 410
Camp Springs, MD 20746
301-238-4788
Languages: None
Gender: Female
Accepting New Patients: Yes
Age Requirements: 17 and younger
Cultural Competency: No
ADA Accommodation: No

Tia Evans, OT
Associated Professional Rehabilitation Services
14409 Greenview Drive
Suite 102
Laurel, MD 20708
301-498-8100
Languages: None
Gender: Female
Accepting New Patients: Yes
Age Requirements: All ages
Cultural Competency: No
ADA Accommodation: No

Amy L. Gage, OT
Associated Professional Rehabilitation Services
14409 Greenview Drive
Suite 102
Laurel, MD 20708
301-498-8100
Languages: None
Gender: Female
Accepting New Patients: Yes
Age Requirements: All ages
Cultural Competency: No
ADA Accommodation: No

Courtney Geier, OT
National Rehabilitation Hospital
13950 Brandywine Road
Suite 200
Brandywine, MD 20613
301-782-2250
Languages: None
Gender: Female
Accepting New Patients: Yes
Age Requirements: All ages
Cultural Competency: No
ADA Accommodation: No

Shannon M. Griffiths, OT
Associated Professional Rehabilitation Services
14409 Greenview Drive
Suite 102
Laurel, MD 20708
301-498-8100
Languages: None
Gender: Female
Accepting New Patients: Yes
Age Requirements: All ages
Cultural Competency: No
ADA Accommodation: No

Tracey Herzberger, OT
Physiotherapy Associates NRH Rehab LLC
7505 Greenway Center Drive
Suite 301
Greenbelt, MD 20770
301-474-6505
Languages: None
Gender: Female
Accepting New Patients: Yes
Age Requirements: All ages
Cultural Competency: No
ADA Accommodation: No

Brittany Jackson, OT
LKM Therapy Center
5801 Allentown Road
Suite 410
Camp Springs, MD 20746
301-238-4788
Languages: None
Gender: Female
Accepting New Patients: Yes
Age Requirements: 17 and younger
Cultural Competency: No
ADA Accommodation: No

Brooke E. Jerome, OT
National Rehabilitation Hospital
13950 Brandywine Road
Brandywine, MD 20613
301-782-2250
8926 Woodyard Road
Suite 501
Clinton, MD 20735
301-719-1140
Languages: None
Hospital Affiliations: National Rehabilitation Hospital-Rehab
Gender: Female
Accepting New Patients: Yes
Age Requirements: All ages
Cultural Competency: No
ADA Accommodation: No

Khadijah Johnson, OT
Associated Professional Rehabilitation Services
14409 Greenview Drive
Suite 102
Laurel, MD 20708
301-498-8100
Languages: None
Gender: Female
Accepting New Patients: Yes
Age Requirements: All ages
Cultural Competency: No
ADA Accommodation: No

Kazumi H. Keener, OT
National Rehabilitation Hospital
12158 Central Ave.
Mitchellville, MD 20721
301-390-3076
Languages: None
Hospital Affiliations: National Rehabilitation Hospital-Rehab
Gender: Female
Accepting New Patients: Yes
Age Requirements: All ages
Cultural Competency: No
ADA Accommodation: No

Kaitlyn Kirby, OT
Associated Professional Rehabilitation Services
14409 Greenview Drive
Suite 102
Laurel, MD 20708
301-498-8100
Languages: None
Gender: Female
Accepting New Patients: Yes
Age Requirements: All ages
Cultural Competency: No
ADA Accommodation: No

Natasha Knuckles, OT
LKM Therapy Center
5801 Allentown Road
Suite 410
Camp Springs, MD 20746
301-238-4788
6710 Oxon Hill Road
Suite 480
Oxon Hill, MD 20745
301-238-5290
Languages: None
Gender: Female
Accepting New Patients: Yes
Age Requirements: 17 and younger
Cultural Competency: No
ADA Accommodation: No

Leora A. Kor, OT
National Rehabilitation Hospital
13950 Brandywine Road
Suite 200
Brandywine, MD 20613
301-782-2250
Languages: None
Hospital Affiliations: National Rehabilitation Hospital-Rehab
Gender: Female
Accepting New Patients: Yes
Age Requirements: All ages
Cultural Competency: No
ADA Accommodation: No

Ifeoma P. Neadizhibe, OT
ClearSpeech Speech and Language Services LLC
10714 Baltimore Ave.
Beltsville, MD 20705
240-542-4420
Languages: None
Gender: Female
Accepting New Patients: Yes
Age Requirements: 17 and younger
Cultural Competency: No
ADA Accommodation: No

Vidya Parawati, OT
Associated Professional Rehabilitation Services
14409 Greenview Drive
Suite 102
Laurel, MD 20708
301-498-8100
Languages: None
Gender: Female
Accepting New Patients: Yes
Age Requirements: All ages
Cultural Competency: No
ADA Accommodation: No

Participating specialists Especialistas participantes

Oncology hematology–District of Columbia Oncología y hematología–Distrito de Columbia

Prince George's County Condado de Prince George's continued/continuación

Megan Porfido, OT
Associated Professional
Rehabilitation Services
14409 Greenview Drive
Suite 102
Laurel, MD 20708
301-498-8100
Languages: None
Gender: Female
Accepting New Patients: Yes
Age Requirements: All ages
Cultural Competency: No
ADA Accommodation: No

Deloris Prin, OT
Associated Professional
Rehabilitation Services
14409 Greenview Drive
Suite 102
Laurel, MD 20708
301-498-8100
Languages: None
Gender: Female
Accepting New Patients: Yes
Age Requirements: All ages
Cultural Competency: No
ADA Accommodation: No

Meghan Quinn, OT
Associated Professional
Rehabilitation Services
14409 Greenview Drive
Suite 102
Laurel, MD 20708
301-498-8100
Languages: None
Gender: Female
Accepting New Patients: Yes
Age Requirements: All ages
Cultural Competency: No
ADA Accommodation: No

**Rajani
Sharma-Abbott, OT**
National Rehabilitation
Hospital
13950 Brandywine Road
Brandywine, MD 20613
301-782-2250
Languages: None
Hospital Affiliations: National
Rehabilitation Hospital-Rehab
Gender: Female
Accepting New Patients: Yes
Age Requirements: All ages
Cultural Competency: No
ADA Accommodation: No

Mishayla Smith, OT
Associated Professional
Rehabilitation Services
14409 Greenview Drive
Suite 102
Laurel, MD 20708
301-498-8100
Languages: None
Gender: Female
Accepting New Patients: Yes
Age Requirements: All ages
Cultural Competency: No
ADA Accommodation: No

Linda Teabout, OT
Associated Professional
Rehabilitation Services
14409 Greenview Drive
Suite 102
Laurel, MD 20708
301-498-8100
Languages: None
Gender: Female
Accepting New Patients: Yes
Age Requirements: All ages
Cultural Competency: No
ADA Accommodation: No

Taylor Thomas, OT
LKM Therapy Center
5801 Allentown Road
Suite 410
Camp Springs, MD 20746
301-238-4788
6710 Oxon Hill Road
Suite 480
Oxon Hill, MD 20745
301-238-5290
7500 Marlboro Pike
Suite A
District Heights, MD 20747
240-619-4980
Languages: None
Gender: Female
Accepting New Patients: Yes
Age Requirements: 17 and
younger
Cultural Competency: No
ADA Accommodation: No

Monica H. Titus, OT
LKM Therapy Center
5801 Allentown Road
Suite 410
Camp Springs, MD 20746
301-238-4788
Languages: None
Gender: Female
Accepting New Patients: Yes
Age Requirements: 17 and
younger
Cultural Competency: No
ADA Accommodation: No

Adrienne N. Tolson, OT
National Rehabilitation
Hospital
12158 Central Ave.
Mitchellville, MD 20721
301-390-3076
Languages: None
Hospital Affiliations: National
Rehabilitation Hospital-Rehab
Gender: Female
Accepting New Patients: Yes
Age Requirements: All ages
Cultural Competency: No
ADA Accommodation: No

Simone A. Wallerson, OT
ClearSpeech Speech and
Language Services LLC
10714 Baltimore Ave.
Beltsville, MD 20705
240-542-4420
LKM Therapy Center
5801 Allentown Road
Suite 410
Camp Springs, MD 20746
301-238-4788
Languages: None
Gender: Female
Accepting New Patients: Yes
Age Requirements: 17 and
younger
Cultural Competency: No
ADA Accommodation: No

Kerstin Waltz, OT
National Rehabilitation
Hospital
12158 Central Ave.
Mitchellville, MD 20721
301-390-3076
6196 Oxon Hill Road
Suite 450
Oxon Hill, MD 20745
301-839-0400
Languages: None
Hospital Affiliations: National
Rehabilitation Hospital-Rehab
Gender: Female
Accepting New Patients: Yes
Age Requirements: All ages
Cultural Competency: No
ADA Accommodation: No

ONCOLOGY HEMATOLOGY ONCOLOGÍA Y HEMATOLOGÍA

District of Columbia Distrito de Columbia

Maya M. Beplat, NP
Washington Hospital Center
Physicians Group
110 Irving St. NW
Suite C2149
Washington, DC 20010
202-877-2824
Languages: None
Hospital Affiliations:
Washington Hospital Center
Gender: Female
Accepting New Patients: Yes
Age Requirements: 18 and older
Cultural Competency: No
ADA Accommodation: No

Gurdeep S. Chhabra, MD
Greater Washington
Oncology Associates
110 Irving St. NW
Washington, DC 20010
202-877-3878
Board Status: Board Certified
Languages: French, Hindi,
Punjabi
Hospital Affiliations: DHS dba
University of Maryland Capital
Region Medical Center, Holy
Cross Hospital, Luminis Health
Doctors Community Medical
Center, Suburban Hospital
Gender: Male
Accepting New Patients: Yes
Age Requirements: 18 and older
Cultural Competency: No
ADA Accommodation: No

Ami A. Chitalia, MD
WHC Physician Group LLC
110 Irving St. NW
Suite C2149
Washington, DC 20010
202-877-6998
Languages: Gujarati
Hospital Affiliations:
Washington Hospital Center
Gender: Female
Accepting New Patients: Yes
Age Requirements: 18 and older
Cultural Competency: No
ADA Accommodation: No

**Christopher M.
Gallagher, MD**
WHC Physician Group LLC
110 Irving St. NW
Suite C2149
Washington, DC 20010
202-877-6998
Board Status: Board Certified
Languages: None
Hospital Affiliations:
Washington Hospital Center
Gender: Male
Accepting New Patients: Yes
Age Requirements: 18 and older
Cultural Competency: No
ADA Accommodation: No

Hira Latif, MD
WHC Physician Group LLC
110 Irving St. NW
Dept of Medicine
Washington, DC 20010
202-877-7856
Languages: Punjabi, Urdu
Hospital Affiliations: University
of Maryland Medical Center,
Washington Hospital Center
Gender: Female
Accepting New Patients: Yes
Age Requirements: 18 and older
Cultural Competency: No
ADA Accommodation: No

Julia Mackler, NP
Washington Hospital Center
Physicians Group
110 Irving St. NW
Suite C2149
Washington, DC 20010
202-877-2824
Languages: None
Hospital Affiliations:
Washington Hospital Center
Gender: Female
Accepting New Patients: Yes
Age Requirements: 18 and older
Cultural Competency: No
ADA Accommodation: No

Vera Malkovska, MD
WHC Physician Group LLC
110 Irving St. NW
Suite C2155
Washington, DC 20010
202-877-6998
Languages: Czech, German
Hospital Affiliations:
Washington Hospital Center
Gender: Female
Accepting New Patients: Yes
Age Requirements: 18 and older
Cultural Competency: No
ADA Accommodation: No

District of Columbia
Distrito de Columbia
continued/continuación

Helene N. McHale, NP
Washington Hospital Center
Physicians Group
110 Irving St. NW
Suite C2149
Washington, DC 20010
202-877-2824
Languages: None
Hospital Affiliations:
Washington Hospital Center
Gender: Female
Accepting New Patients: Yes
Age Requirements: 18 and older
Cultural Competency: No
ADA Accommodation: No

Kamyar Nader, MD
WHC Physician Group LLC
110 Irving St. NW
Dept of Medicine
Washington, DC 20010
202-877-7856
Languages: Farsi
Hospital Affiliations:
Washington Hospital Center
Gender: Male
Accepting New Patients: Yes
Age Requirements: 18 and older
Cultural Competency: No
ADA Accommodation: No

Dennis A. Priebat, MD
WHC Physician Group LLC
110 Irving St. NW
Suite C2155
Washington, DC 20010
202-877-6998
Board Status: Board Certified
Languages: None
Hospital Affiliations:
Washington Hospital Center
Gender: Male
Accepting New Patients: Yes
Age Requirements: 18 and older
Cultural Competency: No
ADA Accommodation: No

Suthee Rapisuwon, MD
WHC Physician Group LLC
110 Irving St. NW
Suite C2155
Washington, DC 20010
202-877-6998
Languages: Thai
Hospital Affiliations: MGMC
- Georgetown University
Hospital
Gender: Male
Accepting New Patients: Yes
Age Requirements: 18 and older
Cultural Competency: No
ADA Accommodation: No

Daya S. Sharma, MD
Greater Washington
Oncology Associates
106 Irving St. NW
Suite 418 South
Washington, DC 20010
202-726-0941
Board Status: Board Certified
Languages: Hindi, Punjabi
Hospital Affiliations: Suburban
Hospital, Washington Hospital
Center
Gender: Male
Accepting New Patients: Yes
Age Requirements: 18 and older
Cultural Competency: No
ADA Accommodation: No

Aarthi G. Shenoy, MD
WHC Physician Group LLC
110 Irving St. NW
Suite C2155
Washington, DC 20010
202-877-6998
Board Status: Board Certified
Languages: None
Hospital Affiliations:
Washington Hospital Center
Gender: Female
Accepting New Patients: Yes
Age Requirements: 18 and older
Cultural Competency: No
ADA Accommodation: No

Hedy P. Smith, MD
WHC Physician Group LLC
110 Irving St. NW
Suite C2155
Washington, DC 20010
202-877-6998
Languages: None
Hospital Affiliations:
Washington Hospital Center
Gender: Female
Accepting New Patients: Yes
Age Requirements: 18 and older
Cultural Competency: No
ADA Accommodation: No

Anteneh Tesfaye, MD
WHC Physician Group LLC
110 Irving St. NW
Suite C2155
Washington, DC 20010
202-877-6998
Languages: Amharic
Hospital Affiliations:
Washington Hospital Center
Gender: Female
Accepting New Patients: Yes
Age Requirements: 18 and older
Cultural Competency: No
ADA Accommodation: No

Irina G. Veytsman, MD
WHC Physician Group LLC
110 Irving St. NW
Suite C2155
Washington, DC 20010
202-877-6998
Board Status: Board Certified
Languages: None
Hospital Affiliations:
Washington Hospital Center
Gender: Female
Accepting New Patients: Yes
Age Requirements: 18 and older
Cultural Competency: No
ADA Accommodation: No

Maryland

Anne Arundel County
Condado de Anne Arundel

Deborah L. Dey, LCSW
Maryland Oncology
Hematology PA
810 Bestgate Road
Suite 400
Annapolis, MD 21401
410-897-6200
Board Status: Not Certified
Languages: None
Gender: Female
Accepting New Patients: Yes
Age Requirements: 18 and older
Cultural Competency: No
ADA Accommodation: No

Ravin J. Garg, MD
Maryland Oncology
Hematology PA
810 Bestgate Road
Suite 400
Annapolis, MD 21401
410-897-6200
Languages: None
Hospital Affiliations: Johns
Hopkins Hospital, Luminis
Health Anne Arundel Medical
Center
Gender: Male
Accepting New Patients: Yes
Age Requirements: 18 and older
Cultural Competency: No
ADA Accommodation: No

Adam J. Goldrich, MD
Maryland Oncology
Hematology PA
810 Bestgate Road
Suite 400
Annapolis, MD 21401
410-897-6200
Board Status: Board Certified
Languages: None
Hospital Affiliations: Baltimore
Washington Medical Center
Gender: Male
Accepting New Patients: Yes
Age Requirements: 18 and older
Cultural Competency: No
ADA Accommodation: No

Barry R. Meisenberg, MD
Luminis Health Medical
Group LLC
183 Harry S Truman Parkway
Suite 120
Annapolis, MD 21401
410-266-9200
183 Harry S Truman Parkway
Suite 120
Annapolis, MD 21401
410-573-5300
2003 Medical Parkway
Suite 210
Annapolis, MD 21401
410-571-5300
Board Status: Board Certified
Languages: None
Gender: Male
Accepting New Patients: Yes
Age Requirements: 18 and older
Cultural Competency: No
ADA Accommodation: No

Julie Y. Oda, MD
Luminis Health Medical
Group LLC
183 Harry S Truman Parkway
Suite 120
Annapolis, MD 21401
410-573-5300
2003 Medical Parkway
Suite 210
Annapolis, MD 21401
410-571-5300
Board Status: Not Certified
Languages: None
Hospital Affiliations: Luminis
Health Anne Arundel Medical
Center
Gender: Female
Accepting New Patients: Yes
Age Requirements: 18 and older
Cultural Competency: No
ADA Accommodation: No

Imad A. Tabbara, MD
Luminis Health Medical
Group LLC
2000 Medical Parkway
Suite 200
Annapolis, MD 21401
443-481-1000
Board Status: Board Certified
Languages: None
Gender: Male
Accepting New Patients: Yes
Age Requirements: 18 and older
Cultural Competency: No
ADA Accommodation: No

Jason D. Taksey, MD
Maryland Oncology
Hematology PA
810 Bestgate Road
Suite 400
Annapolis, MD 21401
410-897-6200
Board Status: Board Certified
Languages: None
Gender: Male
Accepting New Patients: Yes
Age Requirements: 18 and older
Cultural Competency: No
ADA Accommodation: No

Jeanine L. Werner, MD
Maryland Oncology
Hematology PA
810 Bestgate Road
Suite 400
Annapolis, MD 21401
410-897-6200
Board Status: Board Certified
Languages: Spanish
Hospital Affiliations: Baltimore
Washington Medical Center
Gender: Female
Accepting New Patients: Yes
Age Requirements: 18 and older
Cultural Competency: No
ADA Accommodation: No

Participating specialists
Especialistas participantes

Oncology hematology-Maryland
Oncología y hematología-Maryland

Anne Arundel County
Condado de Anne Arundel
continued/continuación

Monique R. Willingham, NP
Luminis Health Medical Group LLC
1106 Annapolis Road Suite 210
Odenton, MD 21113
443-481-5300
183 Harry S Truman Parkway Suite 120
Annapolis, MD 21401
410-573-5300
2000 Medical Parkway
Annapolis, MD 21401
443-481-5300
2002 Medical Parkway Suite 200
Annapolis, MD 21401
443-481-5300
2003 Medical Parkway Suite 210
Annapolis, MD 21401
410-571-5300
Board Status: Board Certified
Languages: None
Hospital Affiliations: Luminis Health Anne Arundel Medical Center
Gender: Female
Accepting New Patients: Yes
Age Requirements: 18 and older
Cultural Competency: No
ADA Accommodation: No

Yin Wu, MD
Luminis Health Medical Group LLC
1106 Annapolis Road Suite 210
Odenton, MD 21113
410-571-5300
183 Harry S Truman Parkway Suite 120
Annapolis, MD 21401
410-573-5300
2003 Medical Parkway Suite 210
Annapolis, MD 21401
410-571-5300
Board Status: Board Certified
Languages: None
Gender: Female
Accepting New Patients: Yes
Age Requirements: 18 and older
Cultural Competency: No
ADA Accommodation: No

Baltimore City
Ciudad de Baltimore
Khadega Abuelgasim Ahmed, MD
Sinai Hospital
2401 W Belvedere Ave.
Baltimore, MD 21215
410-601-4600
Languages: None
Hospital Affiliations: Sinai Hospital
Gender: Female
Accepting New Patients: Yes
Age Requirements: 18 and older
Cultural Competency: No
ADA Accommodation: No

Saira Ahmed, MD
St. Agnes Healthcare, Inc
900 Caton Ave.
Baltimore, MD 21229
667-234-2910
Board Status: Board Certified
Languages: None
Hospital Affiliations: St. Agnes Hospital
Gender: Female
Accepting New Patients: Yes
Age Requirements: 18 and older
Cultural Competency: No
ADA Accommodation: No

Kashif Ali, MD
Hospitalist Medicine
Physicians of Maryland PC
827 Linden Ave.
Baltimore, MD 21201
443-552-2447
Board Status: Board Certified
Languages: Punjabi, Urdu
Hospital Affiliations: Holy Cross Hospital, Luminis Health Doctors Community Medical Center
Gender: Male
Accepting New Patients: Yes
Age Requirements: 18 and older
Cultural Competency: No
ADA Accommodation: No

Rachel A. Allen, NP
St. Agnes Healthcare, Inc
900 Caton Ave.
Baltimore, MD 21229
667-234-2857
Board Status: Board Certified
Languages: None
Hospital Affiliations: St. Agnes Hospital
Gender: Female
Accepting New Patients: Yes
Age Requirements: 18 and older
Cultural Competency: No
ADA Accommodation: No

Lauren M. Curtis, MD
St. Agnes Healthcare, Inc
900 Caton Ave.
Baltimore, MD 21229
667-234-2910
Languages: French
Hospital Affiliations: St. Agnes Hospital
Gender: Female
Accepting New Patients: Yes
Age Requirements: 18 and older
Cultural Competency: No
ADA Accommodation: No

Kristie R. Davalli, NP
Sinai Hospital
2401 W Belvedere Ave.
Baltimore, MD 21215
410-601-4600
Board Status: Board Certified
Languages: None
Hospital Affiliations: Sinai Hospital
Gender: Female
Accepting New Patients: Yes
Age Requirements: 18 and older
Cultural Competency: No
ADA Accommodation: No

Mayer Gorbaty, MD
Sinai Hospital
2401 W Belvedere Ave.
Baltimore, MD 21215
410-601-4600
Board Status: Board Certified
Languages: None
Hospital Affiliations: Sinai Hospital
Gender: Male
Accepting New Patients: Yes
Age Requirements: 18 and older
Cultural Competency: No
ADA Accommodation: No

Diana H. Griffiths, MD
St. Agnes Healthcare, Inc
900 Caton Ave.
Baltimore, MD 21229
667-234-2910
Languages: None
Hospital Affiliations: St. Agnes Hospital
Gender: Female
Accepting New Patients: Yes
Age Requirements: 18 and older
Cultural Competency: No
ADA Accommodation: No

Won Jin Ho, MD
Sinai Hospital
2401 W Belvedere Ave.
Baltimore, MD 21215
410-601-4600
Languages: Korean
Hospital Affiliations: Johns Hopkins Hospital, Sinai Hospital
Gender: Male
Accepting New Patients: Yes
Age Requirements: 18 and older
Cultural Competency: No
ADA Accommodation: No

Abhishek Kalla, MD
St. Agnes Healthcare, Inc
900 Caton Ave.
Baltimore, MD 21229
667-234-2910
Board Status: Board Certified
Languages: Hindi, Urdu
Hospital Affiliations: St. Agnes Hospital
Gender: Male
Accepting New Patients: Yes
Age Requirements: 18 and older
Cultural Competency: No
ADA Accommodation: No

Ronald M. Kline, MD
St. Agnes Healthcare, Inc
900 Caton Ave.
Baltimore, MD 21229
667-234-2011
Board Status: Board Certified
Languages: None
Hospital Affiliations: St. Agnes Hospital, University of Maryland Medical Center
Gender: Male
Accepting New Patients: Yes
Age Requirements: 18 and older
Cultural Competency: No
ADA Accommodation: No

Wilfred A. Layne, MD
Sinai Hospital
2401 W Belvedere Ave.
Baltimore, MD 21215
410-601-4600
Languages: None
Hospital Affiliations: Sinai Hospital
Gender: Male
Accepting New Patients: Yes
Age Requirements: 18 and older
Cultural Competency: No
ADA Accommodation: No

Carole B. Miller, MD
St. Agnes Healthcare, Inc
900 Caton Ave.
Baltimore, MD 21229
667-234-3414
Board Status: Board Certified
Languages: None
Hospital Affiliations: St. Agnes Hospital
Gender: Female
Accepting New Patients: Yes
Age Requirements: 18 and older
Cultural Competency: No
ADA Accommodation: No

Bhargavi Pulluri, MD
St. Agnes Healthcare, Inc
900 Caton Ave.
Baltimore, MD 21229
667-234-2910
Languages: None
Hospital Affiliations: St. Agnes Hospital
Gender: Female
Accepting New Patients: Yes
Age Requirements: 18 and older
Cultural Competency: No
ADA Accommodation: No

Jennifer E. Siddle, NP
Sinai Hospital
2401 W Belvedere Ave.
Baltimore, MD 21215
410-601-4600
Languages: None
Hospital Affiliations: Sinai Hospital
Gender: Female
Accepting New Patients: Yes
Age Requirements: 18 and older
Cultural Competency: No
ADA Accommodation: No

Benedicta Yankey, PA
Johns Hopkins University
4640 Eastern Ave.
Kimmel Cancer Center
Baltimore, MD 21224
410-550-1711
Board Status: Board Certified
Languages: None
Hospital Affiliations: Johns Hopkins Hospital
Gender: Female
Accepting New Patients: Yes
Age Requirements: 18 and older
Cultural Competency: No
ADA Accommodation: No

All locations are wheelchair accessible, unless otherwise noted.

Baltimore County
Condado de Baltimore

Paul Celano, MD
Greater Baltimore Medical Center
 21 Crossroads Drive
 Suite 430
 Owings Mills, MD 21117
 443-849-3051
 6535 N Charles St.
 Suite 220
 Baltimore, MD 21204
 443-849-3051
 6569 N Charles St.
 Suite 204
 Baltimore, MD 21204
 443-849-3501
 6569 N Charles St.
 Suite 205
 Baltimore, MD 21204
 443-849-3051
Board Status: Board Certified
Languages: None
Hospital Affiliations: Greater Baltimore Medical Center, Johns Hopkins Hospital
Gender: Male
Accepting New Patients: Yes
Age Requirements: 18 and older
Cultural Competency: No
ADA Accommodation: No

Gang Chen, MD
Greater Baltimore Medical Center
 21 Crossroads Drive
 Suite 430
 Owings Mills, MD 21117
 443-849-3051
 6535 N Charles St.
 Suite 220
 Baltimore, MD 21204
 443-849-3051
 6569 N Charles St.
 Suite 204
 Baltimore, MD 21204
 443-849-3501
 6569 N Charles St.
 Suite 205
 Baltimore, MD 21204
 443-849-3051
Languages: Chinese
Hospital Affiliations: Greater Baltimore Medical Center
Gender: Male
Accepting New Patients: Yes
Age Requirements: 18 and older
Cultural Competency: No
ADA Accommodation: No

Robert B. Donegan, MD
Greater Baltimore Medical Center
 21 Crossroads Drive
 Suite 430
 Owings Mills, MD 21117
 443-849-3051
 6535 N Charles St.
 Suite 220
 Baltimore, MD 21204
 443-849-3051
 6569 N Charles St.
 Suite 204
 Baltimore, MD 21204
 443-849-3501
 6569 N Charles St.
 Suite 205
 Baltimore, MD 21204
 443-849-3051
Languages: None
Hospital Affiliations: Greater Baltimore Medical Center
Gender: Male
Accepting New Patients: Yes
Age Requirements: 18 and older
Cultural Competency: No
ADA Accommodation: No

Ari H. Elman, MD
Greater Baltimore Medical Center
 21 Crossroads Drive
 Suite 430
 Owings Mills, MD 21117
 443-849-3051
 6535 N Charles St.
 Suite 220
 Baltimore, MD 21204
 443-849-3051
 6569 N Charles St.
 Suite 204
 Baltimore, MD 21204
 443-849-3501
 6569 N Charles St.
 Suite 205
 Baltimore, MD 21204
 443-849-3051
Board Status: Board Certified
Languages: None
Hospital Affiliations: Greater Baltimore Medical Center
Gender: Male
Accepting New Patients: Yes
Age Requirements: 18 and older
Cultural Competency: No
ADA Accommodation: No

Mayer Gorbaty, MD
Sinai Hospital
 Randallstown, MD 21133
 410-701-4466
Board Status: Board Certified
Languages: None
Hospital Affiliations: Sinai Hospital
Gender: Male
Accepting New Patients: Yes
Age Requirements: 18 and older
Cultural Competency: No
ADA Accommodation: No

Zhuoyan Li, MD
Greater Baltimore Medical Center
 21 Crossroads Drive
 Suite 430
 Owings Mills, MD 21117
 443-849-3051
 6535 N Charles St.
 Suite 220
 Baltimore, MD 21204
 443-849-3051
 6569 N Charles St.
 Suite 204
 Baltimore, MD 21204
 443-849-3501
 6569 N Charles St.
 Suite 205
 Baltimore, MD 21204
 443-849-3051
Languages: Mandarin
Hospital Affiliations: Greater Baltimore Medical Center
Gender: Female
Accepting New Patients: Yes
Age Requirements: 18 and older
Cultural Competency: No
ADA Accommodation: No

Priyanka Mittar, DO
Greater Baltimore Medical Center
 21 Crossroads Drive
 Suite 430
 Owings Mills, MD 21117
 443-849-3051
 6535 N Charles St., Suite 220
 Baltimore, MD 21204
 443-849-3051
 6569 N Charles St., Suite 204
 Baltimore, MD 21204
 443-849-3501
 6569 N Charles St., Suite 205
 Baltimore, MD 21204
 443-849-3051
Languages: Punjabi
Hospital Affiliations: Greater Baltimore Medical Center
Gender: Female
Accepting New Patients: Yes
Age Requirements: 18 and older
Cultural Competency: No
ADA Accommodation: No

Mei Tang, MD
Greater Baltimore Medical Center
 21 Crossroads Drive
 Suite 430
 Owings Mills, MD 21117
 443-849-3051
 6535 N Charles St.
 Suite 220
 Baltimore, MD 21204
 443-849-3051
 6569 N Charles St.
 Suite 204
 Baltimore, MD 21204
 443-849-3501
 6569 N Charles St.
 Suite 205
 Baltimore, MD 21204
 443-849-3051
Languages: Chinese
Hospital Affiliations: Greater Baltimore Medical Center
Gender: Female
Accepting New Patients: Yes
Age Requirements: 18 and older
Cultural Competency: No
ADA Accommodation: No

Sandra A. Woodring, NP
Greater Baltimore Medical Center
 21 Crossroads Drive
 Suite 430
 Owings Mills, MD 21117
 443-849-3051
 6535 N Charles St.
 Suite 220
 Baltimore, MD 21204
 443-849-3051
 6569 N Charles St.
 Suite 204
 Baltimore, MD 21204
 443-849-3501
 6569 N Charles St.
 Suite 205
 Baltimore, MD 21204
 443-849-3051
Languages: None
Hospital Affiliations: Greater Baltimore Medical Center, Union Memorial Hospital
Gender: Female
Accepting New Patients: Yes
Age Requirements: 18 and older
Cultural Competency: No
ADA Accommodation: No

Calvert County
Condado de Calvert

Kenneth L. Abbott, MD
CalvertHealth Medical Group LLC
 110 Hospital Road
 Suite 102
 Prince Frederick, MD 20678
 410-414-9116
 110 Hospital Road
 Suite 105
 Prince Frederick, MD 20678
 410-414-9116
 110 Hospital Road
 Suite 110
 Prince Frederick, MD 20678
 410-535-8390
 130 Hospital Road
 Suite 201
 Prince Frederick, MD 20678
 410-414-4700
Board Status: Board Certified
Languages: None
Hospital Affiliations: CalvertHealth Medical Center
Gender: Male
Accepting New Patients: Yes
Age Requirements: 18 and older
Cultural Competency: No
ADA Accommodation: No

Bilal Ahmed, MD
CalvertHealth Medical Group LLC
 110 Hospital Road
 Suite 102
 Prince Frederick, MD 20678
 410-414-9116
 110 Hospital Road
 Suite 105
 Prince Frederick, MD 20678
 410-414-9116
 110 Hospital Road
 Suite 110
 Prince Frederick, MD 20678
 410-535-8390
Board Status: Board Certified
Languages: Urdu
Hospital Affiliations: CalvertHealth Medical Center
Gender: Male
Accepting New Patients: Yes
Age Requirements: 18 and older
Cultural Competency: No
ADA Accommodation: No

Todos los lugares cuentan con accesos para sillas de ruedas, a menos que se indique lo contrario.

Participating specialists
Especialistas participantes

Oncology hematology-Maryland
Oncología y hematología-Maryland

Calvert County
Condado de Calvert
continued/continuación

Arati C. Patel, MD
CalvertHealth Medical
Group LLC
110 Hospital Road
Suite 102
Prince Frederick, MD 20678
410-414-9116

110 Hospital Road
Suite 105
Prince Frederick, MD 20678
410-414-9116

110 Hospital Road
Suite 110
Prince Frederick, MD 20678
410-535-8390
Board Status: Board Certified
Languages: None
Hospital Affiliations:
CalvertHealth Medical Center
Gender: Female
Accepting New Patients: Yes
Age Requirements: 18 and older
Cultural Competency: No
ADA Accommodation: No

Howard County
Condado de Howard

Yousuf A. Gaffar, MD
Maryland Oncology
Hematology PA
10710 Charter Drive
Suite G020
Columbia, MD 21044
410-964-2212
Board Status: Board Certified
Languages: Spanish
Gender: Male
Accepting New Patients: Yes
Age Requirements: 18 and older
Cultural Competency: No
ADA Accommodation: No

Laura Hostovich, NP
Maryland Oncology
Hematology PA
10710 Charter Drive
Suite G020
Columbia, MD 21044
410-964-2212
Board Status: Board Certified
Languages: None
Hospital Affiliations: Howard
County General Hospital
Gender: Female
Accepting New Patients: Yes
Age Requirements: 18 and older
Cultural Competency: No
ADA Accommodation: No

Edward J. Lee, MD
Maryland Oncology
Hematology PA
10710 Charter Drive
Suite G020
Columbia, MD 21044
410-964-2212
Board Status: Board Certified
Languages: French
Hospital Affiliations: Howard
County General Hospital
Gender: Male
Accepting New Patients: Yes
Age Requirements: 18 and older
Cultural Competency: No
ADA Accommodation: No

Andrew S. Mener, MD
Maryland Oncology
Hematology PA
10710 Charter Drive
Suite G020
Columbia, MD 21044
410-964-2212
Board Status: Board Certified
Languages: None
Hospital Affiliations: Howard
County General Hospital
Gender: Female
Accepting New Patients: Yes
Age Requirements: 18 and older
Cultural Competency: No
ADA Accommodation: No

Mohit Narang, MD
Maryland Oncology
Hematology PA
10710 Charter Drive
Suite G020
Columbia, MD 21044
410-964-2212
Board Status: Board Certified
Languages: None
Hospital Affiliations: Howard
County General Hospital
Gender: Male
Accepting New Patients: Yes
Age Requirements: 18 and older
Cultural Competency: No
ADA Accommodation: No

Tejaswi R. Sastry, MD
Maryland Oncology
Hematology PA
10710 Charter Drive
Suite G020
Columbia, MD 21044
410-964-2212
Board Status: Board Certified
Languages: None
Gender: Female
Accepting New Patients: Yes
Age Requirements: 18 and older
Cultural Competency: No
ADA Accommodation: No

Adam R. Schmuckler, PA
Maryland Oncology
Hematology PA
10710 Charter Drive
Suite G020
Columbia, MD 21044
410-964-2212
Board Status: Board Certified
Languages: None
Hospital Affiliations: Howard
County General Hospital
Gender: Male
Accepting New Patients: Yes
Age Requirements: 18 and older
Cultural Competency: No
ADA Accommodation: No

Montgomery County
Condado de Montgomery

Courtney Ackerman, MD
Maryland Oncology
Hematology PA
11886 Healing Way
Suite 701
Silver Spring, MD 20904
301-933-3216
Board Status: Board Certified
Languages: None
Hospital Affiliations: Holy Cross
Hospital
Gender: Female
Accepting New Patients: Yes
Age Requirements: 18 and older
Cultural Competency: No
ADA Accommodation: No

Kashif Ali, MD
Maryland Oncology
Hematology PA
11886 Healing Way
Suite 701
Silver Spring, MD 20904
301-933-3216
Board Status: Board Certified
Languages: Punjabi, Urdu
Hospital Affiliations: Holy
Cross Hospital, Luminis Health
Doctors Community Medical
Center
Gender: Male
Accepting New Patients: Yes
Age Requirements: 18 and older
Cultural Competency: No
ADA Accommodation: No

Alida M. Andriollo-Espinoza, MD
Maryland Oncology
Hematology PA
11886 Healing Way
Suite 701
Silver Spring, MD 20904
301-933-3216
Board Status: Board Certified
Languages: Spanish
Hospital Affiliations: DHS dba
University of Maryland Capital
Region Medical Center, Holy
Cross Hospital
Gender: Female
Accepting New Patients: Yes
Age Requirements: 18 and older
Cultural Competency: No
ADA Accommodation: No

Nouman Asif, MD
Maryland Oncology
Hematology PA
46B Thomas Johnson Drive
Suite 200
Rockville, MD 20850
301-695-6777
Board Status: Board Certified
Languages: None
Gender: Male
Accepting New Patients: Yes
Age Requirements: 18 and older
Cultural Competency: No
ADA Accommodation: No

Cheryl A. Aylesworth, MD
Maryland Oncology
Hematology PA
20330 Seneca Meadows Pkwy
Suite B
Germantown, MD 20876
301-424-6231
6420 Rockledge Drive
Suite 4200
Bethesda, MD 20817
301-929-0765

9905 Medical Center Drive
Suite 200
Rockville, MD 20850
301-964-2212
Board Status: Board Certified
Languages: Spanish
Hospital Affiliations: Adventist
HealthCare Shady Grove
Medical Center, Holy Cross
Germantown Hospital, Holy
Cross Hospital, Suburban
Hospital
Gender: Female
Accepting New Patients: Yes
Age Requirements: 18 and older
Cultural Competency: No
ADA Accommodation: No

Gurdeep S. Chhabra, MD
Greater Washington
Oncology Associates
10750 Columbia Pike
Suite 501
Silver Spring, MD 20901
301-593-9035
Board Status: Board Certified
Languages: French, Hindi,
Punjabi
Hospital Affiliations: DHS dba
University of Maryland Capital
Region Medical Center, Holy
Cross Hospital, Luminis Health
Doctors Community Medical
Center, Suburban Hospital
Gender: Male
Accepting New Patients: Yes
Age Requirements: 18 and older
Cultural Competency: No
ADA Accommodation: No

Emmy Lou O. Dickinson, PA
Maryland Oncology
Hematology PA
20330 Seneca Meadows Pkwy
Suite B
Germantown, MD 20876
301-424-6231
6420 Rockledge Drive
Suite 4200
Bethesda, MD 20817
301-929-0765

9905 Medical Center Drive
Suite 200
Rockville, MD 20850
301-964-2212
Board Status: Board Certified
Languages: None
Gender: Female
Accepting New Patients: Yes
Age Requirements: 18 and older
Cultural Competency: No
ADA Accommodation: No

Behzad Doratotaj, MD
MedStar Medical Group II LLC
18101 Prince Philip Drive
TG-100
Olney, MD 20832
301-774-8697
Languages: None
Gender: Male
Accepting New Patients: Yes
Age Requirements: 18 and older
Cultural Competency: No
ADA Accommodation: No

All locations are wheelchair accessible, unless otherwise noted.

Montgomery County
Condado de Montgomery
continued/continuación

Nicholas J. Farrell, MD

Maryland Oncology Hematology PA
6420 Rockledge Drive
Suite 4200
Bethesda, MD 20817
301-929-0765

9905 Medical Center Drive
Suite 200
Rockville, MD 20850
301-964-2212

Board Status: Board Certified
Languages: None
Hospital Affiliations: Adventist HealthCare Shady Grove Medical Center, Suburban Hospital
Gender: Male

Accepting New Patients: Yes
Age Requirements: 18 and older
Cultural Competency: No
ADA Accommodation: No

Kashif Firozvi, MD

Maryland Oncology Hematology PA
11886 Healing Way
Suite 701
Silver Spring, MD 20904
301-933-3216

Board Status: Board Certified
Languages: Punjabi, Spanish, Urdu

Hospital Affiliations: Holy Cross Hospital, Suburban Hospital
Gender: Male
Accepting New Patients: Yes
Age Requirements: 18 and older
Cultural Competency: No
ADA Accommodation: No

Ari D. Fishman, MD

Maryland Oncology Hematology PA
6420 Rockledge Drive
Suite 4200
Bethesda, MD 20817
301-929-0765

Board Status: Board Certified
Languages: None
Hospital Affiliations: Holy Cross Germantown Hospital, Holy Cross Hospital
Gender: Male
Accepting New Patients: Yes
Age Requirements: 18 and older
Cultural Competency: No
ADA Accommodation: No

Alessandra M. Fitzpatrick, PA

Maryland Oncology Hematology PA
46B Thomas Johnson Drive
Suite 200
Rockville, MD 20850
301-695-6777

Board Status: Board Certified
Languages: None
Gender: Female
Accepting New Patients: Yes
Age Requirements: 18 and older
Cultural Competency: No
ADA Accommodation: No

Joseph M. Haggerty, MD

Maryland Oncology Hematology PA
6420 Rockledge Drive
Suite 4200
Bethesda, MD 20817
301-929-0765

9905 Medical Center Drive
Suite 200
Rockville, MD 20850
301-964-2212

Board Status: Board Certified
Languages: None
Hospital Affiliations: Adventist HealthCare Shady Grove Medical Center, Suburban Hospital
Gender: Male
Accepting New Patients: Yes
Age Requirements: 18 and older
Cultural Competency: No
ADA Accommodation: No

Carolyn B. Hendricks, MD

Maryland Oncology Hematology PA
6420 Rockledge Drive
Suite 4200
Bethesda, MD 20817
301-929-0765

9905 Medical Center Drive
Suite 200
Rockville, MD 20850
301-964-2212
Board Status: Board Certified
Languages: None
Hospital Affiliations: Suburban Hospital
Gender: Female
Accepting New Patients: Yes
Age Requirements: 18 and older
Cultural Competency: No
ADA Accommodation: No

Vinni Juneja, MD

Maryland Oncology Hematology PA
11886 Healing Way
Suite 701
Silver Spring, MD 20904
301-933-3216

Board Status: Board Certified
Languages: Spanish
Hospital Affiliations: Holy Cross Hospital
Gender: Male
Accepting New Patients: Yes
Age Requirements: 18 and older
Cultural Competency: No
ADA Accommodation: No

Nina C. Mahapatra, NP

Greater Washington Oncology Associates
10750 Columbia Pike
Suite 501
Silver Spring, MD 20901
301-593-9035

Board Status: Board Certified
Languages: None
Hospital Affiliations: Holy Cross Hospital, Suburban Hospital
Gender: Female
Accepting New Patients: Yes
Age Requirements: 18 and older
Cultural Competency: No
ADA Accommodation: No

Syed S. Mahmood, MD

Maryland Oncology Hematology PA
20330 Seneca Meadows Pkwy
Suite B
Germantown, MD 20876
301-424-6231

6420 Rockledge Drive
Suite 4200
Bethesda, MD 20817
301-929-0765

9905 Medical Center Drive
Suite 200
Rockville, MD 20850
301-964-2212
Board Status: Board Certified
Languages: None
Hospital Affiliations: Adventist HealthCare Shady Grove Medical Center, Holy Cross Germantown Hospital, Holy Cross Hospital, Suburban Hospital
Gender: Male
Accepting New Patients: Yes
Age Requirements: 18 and older
Cultural Competency: No
ADA Accommodation: No

Frederick D. Min, MD

Maryland Oncology Hematology PA
11886 Healing Way
Suite 701
Silver Spring, MD 20904
301-933-3216

Board Status: Board Certified
Languages: Korean
Hospital Affiliations: Holy Cross Hospital
Gender: Male
Accepting New Patients: Yes
Age Requirements: 18 and older
Cultural Competency: No
ADA Accommodation: No

Shannon C. O'Connor, MD

Maryland Oncology Hematology PA
20330 Seneca Meadows Pkwy
Suite B
Germantown, MD 20876
301-424-6231

6420 Rockledge Drive
Suite 4200
Bethesda, MD 20817
301-929-0765

9905 Medical Center Drive
Suite 200
Rockville, MD 20850
301-964-2212
Board Status: Board Certified
Languages: None
Hospital Affiliations: Adventist HealthCare Shady Grove Medical Center, Holy Cross Hospital, Suburban Hospital
Gender: Female
Accepting New Patients: Yes
Age Requirements: 18 and older
Cultural Competency: No
ADA Accommodation: No

Daya S. Sharma, MD

Greater Washington Oncology Associates
10750 Columbia Pike
Suite 501
Silver Spring, MD 20901
301-593-9035

Board Status: Board Certified
Languages: Hindi, Punjabi
Hospital Affiliations: Suburban Hospital, Washington Hospital Center
Gender: Male
Accepting New Patients: Yes
Age Requirements: 18 and older
Cultural Competency: No
ADA Accommodation: No

George A. Sotos, MD

Maryland Oncology Hematology PA
6420 Rockledge Drive
Suite 4200
Bethesda, MD 20817
301-929-0765

9905 Medical Center Drive
Suite 200
Rockville, MD 20850
301-964-2212
Board Status: Board Certified
Languages: None
Hospital Affiliations: Adventist HealthCare Shady Grove Medical Center, Holy Cross Hospital, Suburban Hospital
Gender: Male
Accepting New Patients: Yes
Age Requirements: 18 and older
Cultural Competency: No
ADA Accommodation: No

Nora R. Sudarsan, DO

MedStar Medical Group II LLC
18101 Prince Philip Drive
TG-100
Olney, MD 20832
301-774-8697

Languages: None
Gender: Female
Accepting New Patients: Yes
Age Requirements: 18 and older
Cultural Competency: No
ADA Accommodation: No

Atekelt Tadese, PA

Maryland Oncology Hematology PA
20330 Seneca Meadows Pkwy
Suite B
Germantown, MD 20876
301-424-6231

6420 Rockledge Drive
Suite 4200
Bethesda, MD 20817
301-929-0765

9905 Medical Center Drive
Suite 200
Rockville, MD 20850
301-964-2212
Board Status: Board Certified
Languages: None
Gender: Female
Accepting New Patients: Yes
Age Requirements: 18 and older
Cultural Competency: No
ADA Accommodation: No

Participating specialists
Especialistas participantes

Oncology hematology-Maryland
Oncología y hematología-Maryland

Montgomery County
Condado de Montgomery
continued/continuación

Ram S. Trehan, MD
Greater Washington
Oncology Associates
10750 Columbia Pike
Suite 501
Silver Spring, MD 20901
301-593-9035
50 W Edmonston Drive
Suite 600
Rockville, MD 20852
301-593-9035
Board Status: Board Certified
Languages: None
Hospital Affiliations: Adventist
HealthCare Shady Grove
Medical Center, Holy Cross
Germantown Hospital, Holy
Cross Hospital, Suburban
Hospital, Washington Hospital
Center
Gender: Male
Accepting New Patients: Yes
Age Requirements: 18 and older
Cultural Competency: No
ADA Accommodation: No

John M. Wallmark, MD
Maryland Oncology
Hematology PA
6420 Rockledge Drive
Suite 4200
Bethesda, MD 20817
301-929-0765
9905 Medical Center Drive
Suite 200
Rockville, MD 20850
301-964-2212
Board Status: Board Certified
Languages: None
Hospital Affiliations: Adventist
HealthCare Shady Grove
Medical Center, Holy Cross
Hospital, Suburban Hospital
Gender: Male
Accepting New Patients: Yes
Age Requirements: 18 and older
Cultural Competency: No
ADA Accommodation: No

Prince George's County
Condado de Prince George's

Kashif Ali, MD
Hospitalist Medicine
Physicians of Maryland PC
901 N Harry S Truman Drive
Largo, MD 20774
301-618-6699
Maryland Oncology
Hematology PA
7350 Van Dusen St.
Suite 370
Laurel, MD 20707
301-470-1001
Board Status: Board Certified
Languages: Punjabi, Urdu
Hospital Affiliations: Holy
Cross Hospital, Luminis Health
Doctors Community Medical
Center
Gender: Male
Accepting New Patients: Yes
Age Requirements: 18 and older
Cultural Competency: No
ADA Accommodation: No

Gurdeep S. Chhabra, MD
Greater Washington
Oncology Associates
14300 Gallant Fox Lane
Suite 123
Bowie, MD 20715
301-779-5106
6510 Kenilworth Ave.
Suite 2100
Riverdale, MD 20737
301-779-5106
Board Status: Board Certified
Languages: French, Hindi,
Punjabi
Hospital Affiliations: DHS dba
University of Maryland Capital
Region Medical Center, Holy
Cross Hospital, Luminis Health
Doctors Community Medical
Center, Suburban Hospital
Gender: Male
Accepting New Patients: Yes
Age Requirements: 18 and older
Cultural Competency: No
ADA Accommodation: No

Nicholas A. DeMonaco, MD
Maryland Oncology
Hematology PA
7704 Matapeake Business Drive
Suite 200
Brandywine, MD 20613
301-812-3900
8116 Good Luck Road
Suite 100
Lanham, MD 20706
301-812-3900
8926 Woodyard Road
Suite 101
Clinton, MD 20735
301-812-3900
Board Status: Board Certified
Languages: None
Hospital Affiliations: Adventist
HealthCare Fort Washington
Medical Center, Luminis
Health Doctors Community
Medical Center, Southern
Maryland Hospital, University
of Maryland Charles Regional
Medical Center
Gender: Male
Accepting New Patients: Yes
Age Requirements: 18 and older
Cultural Competency: No
ADA Accommodation: No

Adam J. Goldrich, MD
Maryland Oncology
Hematology PA
8926 Woodyard Road
Suite 101
Clinton, MD 20735
301-812-3900
Board Status: Board Certified
Languages: None
Hospital Affiliations: Baltimore
Washington Medical Center
Gender: Male
Accepting New Patients: Yes
Age Requirements: 18 and older
Cultural Competency: No
ADA Accommodation: No

Rita Gupta, MD
Maryland Oncology
Hematology PA
7704 Matapeake Business Drive
Suite 200
Brandywine, MD 20613
301-812-3900
8116 Good Luck Road
Suite 100
Lanham, MD 20706
301-812-3900
8926 Woodyard Road
Suite 101
Clinton, MD 20735
301-812-3900
Board Status: Board Certified
Languages: Bengali, Hindi
Hospital Affiliations: Adventist
HealthCare Fort Washington
Medical Center, Luminis
Health Doctors Community
Medical Center, Southern
Maryland Hospital, University
of Maryland Charles Regional
Medical Center
Gender: Female
Accepting New Patients: Yes
Age Requirements: 18 and older
Cultural Competency: No
ADA Accommodation: No

Vinni Juneja, MD
Maryland Oncology
Hematology PA
7350 Van Dusen St.
Suite 370
Laurel, MD 20707
301-470-1001
Board Status: Board Certified
Languages: Spanish
Hospital Affiliations: Holy Cross
Hospital
Gender: Male
Accepting New Patients: Yes
Age Requirements: 18 and older
Cultural Competency: No
ADA Accommodation: No

Jose L. Mendoza, MD
Maryland Oncology
Hematology PA
7704 Matapeake Business Drive
Suite 200
Brandywine, MD 20613
301-812-3900
8116 Good Luck Road
Suite 100
Lanham, MD 20706
301-812-3900
8926 Woodyard Road
Suite 101
Clinton, MD 20735
301-812-3900
Board Status: Board Certified
Languages: Spanish
Hospital Affiliations: Luminis
Health Doctors Community
Medical Center, Southern
Maryland Hospital, University
of Maryland Charles Regional
Medical Center
Gender: Male
Accepting New Patients: Yes
Age Requirements: 18 and older
Cultural Competency: No
ADA Accommodation: No

Tracey Royer, NP
Maryland Oncology
Hematology PA
7704 Matapeake Business Drive
Suite 200
Brandywine, MD 20613
301-812-3900
8116 Good Luck Road
Suite 100
Lanham, MD 20706
301-812-3900
8926 Woodyard Road
Suite 101
Clinton, MD 20735
301-812-3900
Board Status: Board Certified
Languages: None
Gender: Female
Accepting New Patients: Yes
Age Requirements: 18 and older
Cultural Competency: No
ADA Accommodation: No

All locations are wheelchair accessible, unless otherwise noted.

Prince George's County
Condado de Prince George's
 continued/continuación

Jun F. Sun, MD
 Maryland Oncology
 Hematology PA
 7704 Matapeake Business Drive
 Suite 200
 Brandywine, MD 20613
 301-812-3900

8116 Good Luck Road
 Suite 100
 Lanham, MD 20706
 301-812-3900

8926 Woodyard Road
 Suite 101
 Clinton, MD 20735
 301-812-3900
Board Status: Board Certified
Languages: Chinese
Hospital Affiliations: Adventist HealthCare Fort Washington Medical Center, Luminis Health Doctors Community Medical Center, Southern Maryland Hospital, University of Maryland Charles Regional Medical Center
Gender: Male
Accepting New Patients: Yes
Age Requirements: 18 and older
Cultural Competency: No
ADA Accommodation: No

Atekelt Tadese, PA
 Maryland Oncology
 Hematology PA
 7704 Matapeake Business Drive
 Suite 200
 Brandywine, MD 20613
 301-812-3900
Board Status: Board Certified
Languages: None
Gender: Female
Accepting New Patients: Yes
Age Requirements: 18 and older
Cultural Competency: No
ADA Accommodation: No

Deepnarayan Tiwarri, MD
 Maryland Oncology
 Hematology PA

7704 Matapeake Business Drive
 Suite 200
 Brandywine, MD 20613
 301-812-3900

8116 Good Luck Road
 Suite 100
 Lanham, MD 20706
 301-812-3900

8926 Woodyard Road
 Suite 101
 Clinton, MD 20735
 301-812-3900
Board Status: Board Certified
Languages: French, Spanish
Hospital Affiliations: Adventist HealthCare Fort Washington Medical Center, Luminis Health Doctors Community Medical Center, Southern Maryland Hospital, University of Maryland Charles Regional Medical Center
Gender: Male
Accepting New Patients: Yes
Age Requirements: 18 and older
Cultural Competency: No
ADA Accommodation: No

Monique R. Willingham, NP
 Luminis Health Medical Group LLC
 4175 N Hanson Court
 Suite 201
 Bowie, MD 20716
 443-481-5300
Board Status: Board Certified
Languages: None
Hospital Affiliations: Luminis Health Anne Arundel Medical Center
Gender: Female
Accepting New Patients: Yes
Age Requirements: 18 and older
Cultural Competency: No
ADA Accommodation: No

ONCOLOGY
SURGICAL
ONCOLOGÍA
QUIRÚRGICA

District of Columbia
Distrito de Columbia

Chukwuemeka U. Ihemelandu, MD
 MedStar Medical Group II LLC
 110 Irving St. NW
 Cancer Institute 2nd Floor
 Washington, DC 20010
 202-877-4599
Board Status: Board Certified
Languages: None
Hospital Affiliations: Washington Hospital Center
Gender: Male
Accepting New Patients: Yes
Age Requirements: 18 and older
Cultural Competency: No
ADA Accommodation: No

Maryland

Baltimore City
Ciudad de Baltimore

Rebecca M. Dodson, MD
 Sinai Hospital
 2401 W Belvedere Ave.
 1st Floor
 Baltimore, MD 21215
 410-601-8317
Board Status: Board Certified
Languages: None
Hospital Affiliations: Sinai Hospital
Gender: Female
Accepting New Patients: Yes
Age Requirements: 18 and older
Cultural Competency: No
ADA Accommodation: No

Montgomery County
Condado de Montgomery

Surupa Sen Gupta, MD
 Maryland Oncology
 Hematology PA
 20330 Seneca Meadows Pkwy
 Suite B
 Germantown, MD 20876
 301-424-6231

9905 Medical Center Drive
 Suite 200
 Rockville, MD 20850
 301-964-2212
Board Status: Board Certified
Languages: None
Hospital Affiliations: Adventist HealthCare Shady Grove Medical Center
Gender: Female
Accepting New Patients: Yes
Age Requirements: 18 and older
Cultural Competency: No
ADA Accommodation: No

OPHTHALMOLOGY
OFTALMOLOGÍA

District of Columbia
Distrito de Columbia

Frank S. Ashburn, MD
 Eye Associates of Washington DC
 4910 Massachusetts Ave. NW
 Suite 21
 Washington, DC 20016
 202-686-6700
Board Status: Board Certified
Languages: French, Greek, Spanish
Hospital Affiliations: MGMC - Georgetown University Hospital, Washington Hospital Center
Gender: Male
Accepting New Patients: Yes
Age Requirements: 5 and older
Cultural Competency: No
ADA Accommodation: No

Jana A. Bregman, MD
 Children's Hospital
 111 Michigan Ave. NW
 Washington, DC 20010
 888-884-2327
Languages: None
Hospital Affiliations: Children's National Medical Center, Greater Baltimore Medical Center, University of Maryland Medical Center
Gender: Female
Accepting New Patients: Yes
Age Requirements: 5 and older
Cultural Competency: No
ADA Accommodation: No

Melanie J. Buttross, MD
 Eye Associates of Washington DC
 4910 Massachusetts Ave. NW
 Suite 21
 Washington, DC 20016
 202-686-6700
Board Status: Board Certified
Languages: None
Hospital Affiliations: MGMC - Georgetown University Hospital, Washington Hospital Center
Gender: Female
Accepting New Patients: Yes
Age Requirements: 5 and older
Cultural Competency: No
ADA Accommodation: No

Pavle Doroslovacki, MD
 WHC Physician Group LLC
 106 Irving St. NW
 POB South 420
 Washington, DC 20010
 202-877-8550
 110 Irving St. NW
 Suite 1A19
 Washington, DC 20010
 202-877-1192
 110 Irving St. NW
 Center for Vascular Care
 Washington, DC 20010
 202-877-0275

3800 Reservoir Road NW
 Gorman 1st Floor
 Washington, DC 20007
 202-444-4448
Board Status: Board Certified
Languages: French, Serbian
Hospital Affiliations: Washington Hospital Center
Gender: Male
Accepting New Patients: Yes
Age Requirements: 5 and older
Cultural Competency: No
ADA Accommodation: No

Reena A. Garg, MD
 WHC Physician Group LLC
 110 Irving St. NW
 Suite 1A19
 Washington, DC 20010
 202-877-1192
Board Status: Board Certified
Languages: None
Gender: Female
Accepting New Patients: Yes
Age Requirements: 5 and older
Cultural Competency: No
ADA Accommodation: No

District of Columbia
Distrito de Columbia

continued/continuación

Mark L. Gonzalez, MD

WHC Physician Group LLC
106 Irving St. NW
POB South 420
Washington, DC 20010
202-877-8550

110 Irving St. NW

Center for Vascular Care
Washington, DC 20010
202-877-0275

Board Status: Board Certified
Languages: Spanish

Hospital Affiliations: University of Maryland Medical Center, Washington Hospital Center
Gender: Male

Accepting New Patients: Yes
Age Requirements: 5 and older
Cultural Competency: No
ADA Accommodation: No

Janine N.

Smith-Marshall, MD
MGMC, LLC

5255 Loughboro Road NW
Washington, DC 20016
202-444-8569

WHC Physician Group LLC

110 Irving St. NW
Suite 5B-17

Washington, DC 20010
202-877-6527

Board Status: Board Certified
Languages: Spanish

Hospital Affiliations: Holy Cross Hospital

Gender: Female

Accepting New Patients: Yes
Age Requirements: 5 and older
Cultural Competency: No
ADA Accommodation: No

Namratha Turlapati, MD

WHC Physician Group LLC

106 Irving St. NW
POB South 420
Washington, DC 20010
202-877-8550

110 Irving St. NW

Center for Vascular Care
Washington, DC 20010
202-877-0275

3800 Reservoir Road NW

Gorman 1st Floor
Washington, DC 20007
202-444-4448

Board Status: Board Certified
Languages: Telugu

Hospital Affiliations:

Washington Hospital Center
Gender: Female

Accepting New Patients: Yes
Age Requirements: 5 and older
Cultural Competency: No
ADA Accommodation: No

Maryland

Anne Arundel County
Condado de Anne Arundel

Bruce E. Jones, MD

Ivan H. Garcia, MD PC
1600 Crain Highway S
Suite 601
Glen Burnie, MD 21061
410-590-3937

Board Status: Board Certified
Languages: None

Hospital Affiliations: Greater Baltimore Medical Center
Gender: Male

Accepting New Patients: Yes
Age Requirements: 5 and older
Cultural Competency: No
ADA Accommodation: No

Ok H. Park, MD

Ivan H. Garcia, MD PC
1600 Crain Highway S
Suite 601
Glen Burnie, MD 21061
410-590-3937

Board Status: Board Certified
Languages: None

Hospital Affiliations: Franklin Square Hospital Center
Gender: Female

Accepting New Patients: Yes
Age Requirements: 5 and older
Cultural Competency: No
ADA Accommodation: No

Baltimore City
Ciudad de Baltimore

Lisa S. Abrams, MD

Sinai Hospital
2411 W Belvedere Ave.
6th Floor
Baltimore, MD 21215
410-601-2020

Board Status: Board Certified
Languages: French

Hospital Affiliations: Johns Hopkins Hospital
Gender: Female

Accepting New Patients: Yes
Age Requirements: 5 and older
Cultural Competency: No
ADA Accommodation: No

Janet L. Alexander, MD

Mt. Washington Pediatric Hospital
1708 W Rogers Ave.
Baltimore, MD 21209
410-367-2222

Board Status: Board Certified
Languages: Spanish

Gender: Female

Accepting New Patients: Yes
Age Requirements: 5 and older
Cultural Competency: No
ADA Accommodation: No

Steven L. Bernstein, MD

MedStar Medical Group
Anesthesiology LLC
201 E University Parkway
Baltimore, MD 21218
410-554-2000

Board Status: Board Certified
Languages: None

Hospital Affiliations: University of Maryland Medical Center
Gender: Male

Accepting New Patients: Yes
Age Requirements: 5 and older
Cultural Competency: No
ADA Accommodation: No

Anthony C.

Castelbuono, MD

Sinai Hospital
2411 W Belvedere Ave.
6th Floor
Baltimore, MD 21215
410-601-2020

Languages: None

Hospital Affiliations: Sinai Hospital
Gender: Male

Accepting New Patients: Yes
Age Requirements: 5 and older
Cultural Competency: No
ADA Accommodation: No

Clar N. Cheilleachair, MD

Sinai Hospital
2411 W Belvedere Ave.
6th Floor
Baltimore, MD 21215
410-601-2020

Board Status: Board Certified
Languages: None

Hospital Affiliations: Sinai Hospital
Gender: Female

Accepting New Patients: Yes
Age Requirements: 5 and older
Cultural Competency: No
ADA Accommodation: No

Jonathan D. Ekedahl, MD

Barenburg Eye Associates Inc
100 Park Ave.
Baltimore, MD 21201
410-727-0285

Board Status: Board Certified
Languages: None

Hospital Affiliations: Franklin Square Hospital Center
Gender: Male

Accepting New Patients: Yes
Age Requirements: 5 and older
Cultural Competency: No
ADA Accommodation: No

Jonathan Katz, MD

Katzen Medical Associates PC
301 Saint Paul Place
Suite 902
Baltimore, MD 21202
410-727-8380

Board Status: Not Certified
Languages: None

Gender: Male
Accepting New Patients: Yes
Age Requirements: 5 and older

Cultural Competency: No
ADA Accommodation: No

Courtney L. Kraus, MD

Mt. Washington Pediatric Hospital
1708 W Rogers Ave.
Baltimore, MD 21209
410-367-2222

Board Status: Board Certified
Languages: None

Hospital Affiliations: Johns Hopkins Bayview Medical Center, Johns Hopkins Hospital, Suburban Hospital

Gender: Female
Accepting New Patients: Yes

Age Requirements: 5 and older
Cultural Competency: No
ADA Accommodation: No

Nancy Kunjukunju, MD

Sinai Hospital
2411 W Belvedere Ave.
6th Floor
Baltimore, MD 21215
410-601-2020

Languages: None

Gender: Female
Accepting New Patients: Yes
Age Requirements: 5 and older

Cultural Competency: No
ADA Accommodation: No

Moran Levin, MD

Mt. Washington Pediatric Hospital
1708 W Rogers Ave.
Baltimore, MD 21209
410-367-2222

Board Status: Board Certified
Languages: Hebrew, Spanish

Hospital Affiliations: University of Maryland Medical Center
Gender: Female

Accepting New Patients: Yes
Age Requirements: 5 and older
Cultural Competency: No
ADA Accommodation: No

Ok H. Park, MD

Ivan H. Garcia, MD PC
1005 N Point Blvd.
Suite 704
Baltimore, MD 21224
410-277-3937

Board Status: Board Certified
Languages: None

Hospital Affiliations: Franklin Square Hospital Center
Gender: Female

Accepting New Patients: Yes
Age Requirements: 5 and older
Cultural Competency: No
ADA Accommodation: No

Michael X. Repka, MD

Mt. Washington Pediatric Hospital
1708 W Rogers Ave.
Baltimore, MD 21209
410-367-2222

Board Status: Board Certified
Languages: None

Hospital Affiliations: Johns Hopkins Bayview Medical Center, Johns Hopkins Hospital

Gender: Male
Accepting New Patients: Yes
Age Requirements: 5 and older
Cultural Competency: No
ADA Accommodation: No

Eric L. Singman, MD

University of Maryland Eye Associates PA
419 W Redwood St.
Suite 420
Baltimore, MD 21201
667-214-1111

Board Status: Board Certified
Languages: None

Gender: Male
Accepting New Patients: Yes
Age Requirements: 5 and older

Cultural Competency: No
ADA Accommodation: No

Baltimore County
Condado de Baltimore

Jana A. Bregman, MD
Greater Baltimore
Medical Center
110 West Road
Suite 229
Baltimore, MD 21204
410-825-3131

6569 N Charles St.
Suite 505
Baltimore, MD 21204
443-849-2106

8625 Pleasant Plains Road
Towson, MD 21286
410-828-5558
Languages: None
Hospital Affiliations: Children's
National Medical Center,
Greater Baltimore Medical
Center, University of Maryland
Medical Center
Gender: Female
Accepting New Patients: Yes
Age Requirements: 5 and older
Cultural Competency: No
ADA Accommodation: No

**Mary Louise Z.
Collins, MD**

Greater Baltimore
Medical Center
110 West Road
Suite 229
Baltimore, MD 21204
410-825-3131

6569 N Charles St.
Suite 505
Baltimore, MD 21204
443-849-2106

8625 Pleasant Plains Road
Towson, MD 21286
410-828-5558
Board Status: Board Certified
Languages: None
Hospital Affiliations: Greater
Baltimore Medical Center,
University of Maryland Medical
Center
Gender: Female
Accepting New Patients: Yes
Age Requirements: 5 and older
Cultural Competency: No
ADA Accommodation: No

George W. Duncan, MD
Greater Baltimore
Medical Center
8625 Pleasant Plains Road
Towson, MD 21286
410-828-5558
Board Status: Board Certified
Languages: None
Hospital Affiliations: Greater
Baltimore Medical Center,
University of Maryland Medical
Center
Gender: Male
Accepting New Patients: Yes
Age Requirements: 5 and older
Cultural Competency: No
ADA Accommodation: No

Katherine E. Duncan, MD
Greater Baltimore
Medical Center
110 West Road
Suite 229
Baltimore, MD 21204
410-825-3131
6569 N Charles St.
Suite 505
Baltimore, MD 21204
443-849-2106

8625 Pleasant Plains Road
Towson, MD 21286
410-828-5558
Board Status: Board Certified
Languages: None
Hospital Affiliations: Greater
Baltimore Medical Center
Gender: Female
Accepting New Patients: Yes
Age Requirements: 5 and older
Cultural Competency: No
ADA Accommodation: No

John Gambrill Jr., MD
Clinical Associates, PA
1838 Greene Tree Road
Suite 250
Pikesville, MD 21208
410-486-7264
Board Status: Board Certified
Languages: None
Hospital Affiliations: Greater
Baltimore Medical Center,
Sinai Hospital
Gender: Male
Accepting New Patients: Yes
Age Requirements: 5 and older
Cultural Competency: No
ADA Accommodation: No

Francis L. Grumbine, MD
Greater Baltimore
Medical Center
110 West Road
Suite 229
Baltimore, MD 21204
410-825-3131
6569 N Charles St.
Suite 505
Baltimore, MD 21204
443-849-2106

8625 Pleasant Plains Road
Towson, MD 21286
410-828-5558
Board Status: Board Certified
Languages: None
Hospital Affiliations: Greater
Baltimore Medical Center,
University of Maryland Medical
Center
Gender: Male
Accepting New Patients: Yes
Age Requirements: 5 and older
Cultural Competency: No
ADA Accommodation: No

**Wendy L.
Hecht-Bohner, MD**

Clinical Associates, PA
10255 York Road
Cockeysville, MD 21030
410-494-1355

18 Cranbrook Road
Cockeysville, MD 21030
410-828-6000
Board Status: Board Certified
Languages: None
Gender: Female
Accepting New Patients: Yes
Age Requirements: 5 and older
Cultural Competency: No
ADA Accommodation: No

Bruce E. Jones, MD

Ivan H. Garcia, MD PC
2925 Lord Baltimore Drive
Suite 300
Baltimore, MD 21244
410-277-3937

8810 Walther Blvd.
Parkville, MD 21234
410-277-3937
9106 Philadelphia Road
Suite 314
Baltimore, MD 21237
410-277-3937
Board Status: Board Certified
Languages: None
Hospital Affiliations: Greater
Baltimore Medical Center
Gender: Male
Accepting New Patients: Yes
Age Requirements: 5 and older
Cultural Competency: No
ADA Accommodation: No

Jonathan Katz, MD
Katzen Medical Associates PC
1209 York Road
Lutherville, MD 21093
410-821-9490
21 Crossroads Drive
Suite 425
Owings Mills, MD 21117
443-738-4270
310 Main St.
Reisterstown, MD 21136
410-833-5515

7106 Ridge Road
Suite 130
Baltimore, MD 21237
410-866-2022
Board Status: Not Certified
Languages: None
Gender: Male
Accepting New Patients: Yes
Age Requirements: 5 and older
Cultural Competency: No
ADA Accommodation: No

Ok H. Park, MD

Ivan H. Garcia, MD PC
2925 Lord Baltimore Drive
Suite 300
Baltimore, MD 21244
410-277-3937

716 Maiden Choice Lane
Catonsville, MD 21228
410-768-6500
9106 Philadelphia Road
Suite 314
Baltimore, MD 21237
410-277-3937

Board Status: Board Certified
Languages: None
Hospital Affiliations: Franklin
Square Hospital Center
Gender: Female
Accepting New Patients: Yes
Age Requirements: 5 and older
Cultural Competency: No
ADA Accommodation: No

Richard T. Scholz, MD

Clinical Associates, PA
515 Fairmount Ave.
Suite 110
Towson, MD 21286
410-494-1377

750 Main St.
Suite 301-A
Reisterstown, MD 21136
410-526-3060
Board Status: Board Certified
Languages: None
Gender: Male
Accepting New Patients: Yes
Age Requirements: 5 and older
Cultural Competency: No
ADA Accommodation: No

Tanvi M. Shah, MD
Greater Baltimore
Medical Center
110 West Road
Baltimore, MD 21204
410-825-3131
110 West Road
Suite 229
Baltimore, MD 21204
410-825-3131
6569 N Charles St.
Suite 505
Baltimore, MD 21204
443-849-2106

8625 Pleasant Plains Road
Towson, MD 21286
410-828-5558
8625 Pleasant Plains Road
Suite 22
Towson, MD 21286
410-828-5558
Languages: None
Hospital Affiliations: Greater
Baltimore Medical Center
Gender: Female
Accepting New Patients: Yes
Age Requirements: 5 and older
Cultural Competency: No
ADA Accommodation: No

Olga Shif, MD

Katzen Medical Associates PC
21 Crossroads Drive
Suite 425
Owings Mills, MD 21117
443-738-4270

901 Dulaney Valley Road
Suite 220
Towson, MD 21204
410-583-1000
Board Status: Board Certified
Languages: None
Hospital Affiliations: Greater
Baltimore Medical Center
Gender: Female
Accepting New Patients: Yes
Age Requirements: 5 and older
Cultural Competency: No
ADA Accommodation: No

Joshua Steiner, MD

Katzen Medical Associates PC
901 Dulaney Valley Road
Suite 200
Towson, MD 21204
410-337-4500
Board Status: Board Certified
Languages: None
Hospital Affiliations: Greater
Baltimore Medical Center
Gender: Male
Accepting New Patients: Yes
Age Requirements: 5 and older
Cultural Competency: No
ADA Accommodation: No

Participating specialists Especialistas participantes

Optometry-Maryland Optimetría-Maryland

Baltimore County Condado de Baltimore continued/continuación

Janet S. Sunness, MD
Greater Baltimore
Medical Center
6569 N Charles St.
Suite 504
Baltimore, MD 21204
443-849-2658
Board Status: Board Certified
Languages: None
Hospital Affiliations: Greater
Baltimore Medical Center
Gender: Female
Accepting New Patients: Yes
Age Requirements: 5 and older
Cultural Competency: No
ADA Accommodation: No

Harford County Condado de Harford

Jonathan Katz, MD
Katzen Medical Associates PC
3401 Box Hill Corp Center Dr.
Suite 202
Abingdon, MD 21009
410-569-0707
Board Status: Not Certified
Languages: None
Gender: Male
Accepting New Patients: Yes
Age Requirements: 5 and older
Cultural Competency: No
ADA Accommodation: No

Howard County Condado de Howard

Olga Shif, MD
Katzen Medical Associates PC
6325 Woodside Court
Suite 125
Columbia, MD 21046
410-919-4455
Board Status: Board Certified
Languages: None
Hospital Affiliations: Greater
Baltimore Medical Center
Gender: Female
Accepting New Patients: Yes
Age Requirements: 5 and older
Cultural Competency: No
ADA Accommodation: No

Joshua Steiner, MD
Katzen Medical Associates PC
6325 Woodside Court
Suite 125
Columbia, MD 21046
410-919-4455
Board Status: Board Certified
Languages: None
Hospital Affiliations: Greater
Baltimore Medical Center
Gender: Male
Accepting New Patients: Yes
Age Requirements: 5 and older
Cultural Competency: No
ADA Accommodation: No

Montgomery County Condado de Montgomery

Pavle Doroslovacki, MD
WHC Physician Group LLC
3305 N Leisure World Blvd.
Silver Spring, MD 20906
301-598-1590
8630 Fenton St.
Suite Plaza 7
Silver Spring, MD 20910
301-565-0222
Board Status: Board Certified
Languages: French, Serbian
Hospital Affiliations:
Washington Hospital Center
Gender: Male
Accepting New Patients: Yes
Age Requirements: 5 and older
Cultural Competency: No
ADA Accommodation: No

Mark L. Gonzalez, MD
WHC Physician Group LLC
3305 N Leisure World Blvd.
Silver Spring, MD 20906
301-598-1590
Board Status: Board Certified
Languages: Spanish
Hospital Affiliations: University
of Maryland Medical Center,
Washington Hospital Center
Gender: Male
Accepting New Patients: Yes
Age Requirements: 5 and older
Cultural Competency: No
ADA Accommodation: No

Narieman A. Nik, MD
Narieman A. Nik, MD, FACS
9801 Georgia Ave.
Silver Spring, MD 20902
301-593-0500
Board Status: Board Certified
Languages: Farsi, Spanish
Hospital Affiliations: Children's
National Medical Center, Holy
Cross Hospital, Washington
Hospital Center
Gender: Male
Accepting New Patients: Yes
Age Requirements: 5 and older
Cultural Competency: No
ADA Accommodation: No

Olga Shif, MD
Katzen Medical Associates PC
3402 Olandwood Court
Olney, MD 20832
301-774-2750
5420 Olney Laytonsville Road
Olney, MD 20832
410-919-4455
Board Status: Board Certified
Languages: None
Hospital Affiliations: Greater
Baltimore Medical Center
Gender: Female
Accepting New Patients: Yes
Age Requirements: 5 and older
Cultural Competency: No
ADA Accommodation: No

Namratha Turlapati, MD
WHC Physician Group LLC
3305 N Leisure World Blvd.
Silver Spring, MD 20906
301-598-1590
8630 Fenton St.
Suite Plaza 7
Silver Spring, MD 20910
301-565-0222
Board Status: Board Certified
Languages: Telugu
Hospital Affiliations:
Washington Hospital Center
Gender: Female
Accepting New Patients: Yes
Age Requirements: 5 and older
Cultural Competency: No
ADA Accommodation: No

Prince George's County Condado de Prince George's

Pavle Doroslovacki, MD
WHC Physician Group LLC
4000 Mitchellville Road
Suite B128
Bowie, MD 20716
301-464-1192
Board Status: Board Certified
Languages: French, Serbian
Hospital Affiliations:
Washington Hospital Center
Gender: Male
Accepting New Patients: Yes
Age Requirements: 5 and older
Cultural Competency: No
ADA Accommodation: No

Mark L. Gonzalez, MD
WHC Physician Group LLC
4000 Mitchellville Road
Suite B128
Bowie, MD 20716
301-464-1192
Board Status: Board Certified
Languages: Spanish
Hospital Affiliations: University
of Maryland Medical Center,
Washington Hospital Center
Gender: Male
Accepting New Patients: Yes
Age Requirements: 5 and older
Cultural Competency: No
ADA Accommodation: No

Desiree Ong, MD
Eye Care and Surgery PA
8311 Cherry Lane
Laurel, MD 20707
301-604-2010
Board Status: Board Certified
Languages: None
Gender: Female
Accepting New Patients: Yes
Age Requirements: 5 and older
Cultural Competency: No
ADA Accommodation: No

Joseph A. Qureshi, MD
Eye Care and Surgery PA
8311 Cherry Lane
Laurel, MD 20707
301-604-2010
Board Status: Board Certified
Languages: Hindi, Spanish,
Urdu
Hospital Affiliations: Luminis
Health Doctors Community
Medical Center, Suburban
Hospital
Gender: Male
Accepting New Patients: Yes
Age Requirements: 5 and older
Cultural Competency: No
ADA Accommodation: No

Namratha Turlapati, MD
WHC Physician Group LLC
4000 Mitchellville Road
Suite B128
Bowie, MD 20716
301-464-1192
Board Status: Board Certified
Languages: Telugu
Hospital Affiliations:
Washington Hospital Center
Gender: Female
Accepting New Patients: Yes
Age Requirements: 5 and older
Cultural Competency: No
ADA Accommodation: No

OPTOMETRY OPTOMETRÍA

District of Columbia Distrito de Columbia

Justine M. Grier, OD
Children's Hospital
111 Michigan Ave. NW
Washington, DC 20010
888-884-2327
Languages: None
Hospital Affiliations: Children's
National Medical Center
Gender: Female
Accepting New Patients: Yes
Age Requirements: 5 and older
Cultural Competency: No
ADA Accommodation: No

Geetha J. Susai, OD
Children's Hospital
111 Michigan Ave. NW
Washington, DC 20010
888-884-2327
Languages: None
Hospital Affiliations: Children's
National Medical Center
Gender: Female
Accepting New Patients: Yes
Age Requirements: 5 and older
Cultural Competency: No
ADA Accommodation: No

Maryland

Anne Arundel County Condado de Anne Arundel

Edward J. Wasloski, OD
Ivan H. Garcia, MD PC
1600 Crain Highway S
Suite 601
Glen Burnie, MD 21061
410-590-3937
Languages: None
Gender: Male
Accepting New Patients: Yes
Age Requirements: 5 and older
Cultural Competency: No
ADA Accommodation: No

All locations are wheelchair accessible, unless otherwise noted.

Baltimore City
Ciudad de Baltimore

Ross M. Fischer, OD
Barenburg Eye Associates Inc
100 Park Ave.
Baltimore, MD 21201
410-727-0285
Languages: None
Gender: Male
Accepting New Patients: Yes
Age Requirements: 5 and older
Cultural Competency: No
ADA Accommodation: No

Mark B. Gordon, OD
Barenburg Eye Associates Inc
100 Park Ave.
Baltimore, MD 21201
410-727-0285
Languages: None
Gender: Male
Accepting New Patients: Yes
Age Requirements: 5 and older
Cultural Competency: No
ADA Accommodation: No

Baltimore County
Condado de Baltimore

Shoshana B. Cohen, OD
Barenburg Eye Associates Inc
1829 Reisterstown Road
Suite 210
Baltimore, MD 21208
410-653-0200
Languages: None
Gender: Female
Accepting New Patients: Yes
Age Requirements: 5 and older
Cultural Competency: No
ADA Accommodation: No

Selvin R. Gnanakkan, OD
Ivan H. Garcia, MD PC
2925 Lord Baltimore Drive
Suite 300
Baltimore, MD 21244
410-277-3937
Languages: None
Gender: Male
Accepting New Patients: Yes
Age Requirements: 5 and older
Cultural Competency: No
ADA Accommodation: No

Sherry Higginbotham, OD
Clinical Associates, PA
750 Main St.
Suite 301-A
Reisterstown, MD 21136
410-526-3060
Languages: None
Gender: Female
Accepting New Patients: Yes
Age Requirements: 5 and older
Cultural Competency: No
ADA Accommodation: No

Jazzmon Sherman, OD
Ivan H. Garcia, MD PC
2925 Lord Baltimore Drive
Suite 300
Baltimore, MD 21244
410-277-3937
716 Maiden Choice Lane
Catonsville, MD 21228
410-768-6500

9106 Philadelphia Road
Suite 314
Baltimore, MD 21237
410-277-3937
Languages: None
Gender: Female
Accepting New Patients: Yes
Age Requirements: 5 and older
Cultural Competency: No
ADA Accommodation: No

Edward J. Wasloski, OD
Ivan H. Garcia, MD PC
2925 Lord Baltimore Drive
Suite 300
Baltimore, MD 21244
410-277-3937
9106 Philadelphia Road
Suite 314
Baltimore, MD 21237
410-277-3937
Languages: None
Gender: Male
Accepting New Patients: Yes
Age Requirements: 5 and older
Cultural Competency: No
ADA Accommodation: No

Howard County
Condado de Howard

Joshua S. Gordon, OD
Barenburg Eye Associates Inc
9051 Baltimore National Pike
Ellicott City, MD 21042
410-465-4080
Languages: None
Gender: Male
Accepting New Patients: Yes
Age Requirements: 5 and older
Cultural Competency: No
ADA Accommodation: No

Mark B. Gordon, OD
Barenburg Eye Associates Inc
9051 Baltimore National Pike
Ellicott City, MD 21042
410-465-4080
Languages: None
Gender: Male
Accepting New Patients: Yes
Age Requirements: 5 and older
Cultural Competency: No
ADA Accommodation: No

Montgomery County
Condado de Montgomery

Justine M. Grier, OD
Children's Hospital
9850 Key West Ave.
2nd Floor
Rockville, MD 20850
888-884-2327
Languages: None
Hospital Affiliations: Children's National Medical Center
Gender: Female
Accepting New Patients: Yes
Age Requirements: 5 and older
Cultural Competency: No
ADA Accommodation: No

Prince George's County
Condado de Prince George's

Justine M. Grier, OD
Children's Hospital
2900 North Campus Way
Lanham, MD 20706
888-884-2327
Languages: None
Hospital Affiliations: Children's National Medical Center
Gender: Female
Accepting New Patients: Yes
Age Requirements: 5 and older
Cultural Competency: No
ADA Accommodation: No

ORAL SURGERY
CIRUGÍA ORAL

District of Columbia
Distrito de Columbia

Ravi Agarwal, DDS
Children's Hospital
111 Michigan Ave. NW
Washington, DC 20010
888-884-2327

WHC Physician Group LLC
110 Irving St. NW
Suite GA144
Washington, DC 20010
202-877-6576
Board Status: Board Certified
Languages: Hindi
Hospital Affiliations: Washington Hospital Center
Gender: Male
Accepting New Patients: Yes
Age Requirements: All ages
Cultural Competency: No
ADA Accommodation: No

Jason M. Marrazzo, DDS
Children's Hospital
111 Michigan Ave. NW
Washington, DC 20010
888-884-2327

WHC Physician Group LLC
110 Irving St. NW
Suite GA144
Washington, DC 20010
202-877-6576
Languages: None
Hospital Affiliations: Washington Hospital Center
Gender: Male
Accepting New Patients: Yes
Age Requirements: All ages
Cultural Competency: No
ADA Accommodation: No

George Obeid, DDS
Children's Hospital
111 Michigan Ave. NW
Washington, DC 20010
888-884-2327

WHC Physician Group LLC
110 Irving St. NW
Suite GA144
Washington, DC 20010
202-877-6576
Languages: Arabic, French
Hospital Affiliations: Children's National Medical Center, Washington Hospital Center
Gender: Male
Accepting New Patients: Yes
Age Requirements: All ages
Cultural Competency: No
ADA Accommodation: No

Kalpakam Shastri, DDS
WHC Physician Group LLC
110 Irving St. NW
Suite GA144
Washington, DC 20010
202-877-6576
Languages: Hindi
Hospital Affiliations: Washington Hospital Center
Gender: Female
Accepting New Patients: Yes
Age Requirements: All ages
Cultural Competency: No
ADA Accommodation: No

Maryland

Montgomery County
Condado de Montgomery

George L. Grillon, DDS
Oral & Maxillofacial Surgery Specialists
10215 Fernwood Road
Suite 510
Bethesda, MD 20817
301-564-1400
Board Status: Board Certified
Languages: Spanish
Hospital Affiliations: Carroll Hospital Center Inc, Holy Cross Germantown Hospital, Holy Cross Hospital, Suburban Hospital, Washington Hospital Center
Gender: Male
Accepting New Patients: Yes
Age Requirements: All ages
Cultural Competency: No
ADA Accommodation: No

ORTHOPEDIC
SURGERY
CIRUGÍA
ORTOPÉDICA

Maryland

Anne Arundel County
Condado de Anne Arundel

Henry R. Boucher, MD
MedStar Medical Group II LLC
2114 Generals Highway
Annapolis, MD 21401
410-554-5844
Languages: None
Gender: Male
Accepting New Patients: Yes
Age Requirements: All ages
Cultural Competency: No
ADA Accommodation: No

Richard G. Levine, MD
MedStar Medical Group II LLC
2114 Generals Highway
Annapolis, MD 21401
410-554-5844
Languages: None
Gender: Male
Accepting New Patients: Yes
Age Requirements: All ages
Cultural Competency: No
ADA Accommodation: No

Milford H. Marchant, MD
MedStar Medical Group II LLC
2114 Generals Highway
Annapolis, MD 21401
410-554-5844
Languages: None
Hospital Affiliations: Baltimore
Washington Medical Center
Gender: Male
Accepting New Patients: Yes
Age Requirements: All ages
Cultural Competency: No
ADA Accommodation: No

Jason A. Stein, MD
MedStar Medical Group II LLC
2114 Generals Highway
Annapolis, MD 21401
410-554-5844
Languages: None
Hospital Affiliations: Union
Memorial Hospital
Gender: Male
Accepting New Patients: Yes
Age Requirements: All ages
Cultural Competency: No
ADA Accommodation: No

Matthew T. Wallace, MD
MedStar Medical Group II LLC
2114 Generals Highway
Annapolis, MD 21401
443-777-2663
Languages: None
Hospital Affiliations: Sinai
Hospital
Gender: Male
Accepting New Patients: Yes
Age Requirements: All ages
Cultural Competency: No
ADA Accommodation: No

Jacob M. Wisbeck, MD
MedStar Medical Group II LLC
2114 Generals Highway
Annapolis, MD 21401
410-554-5844
Languages: None
Gender: Male
Accepting New Patients: Yes
Age Requirements: All ages
Cultural Competency: No
ADA Accommodation: No

Baltimore City
Ciudad de Baltimore

Albert J. Aboulafia, MD
Sinai Hospital
2401 W Belvedere Ave.
Baltimore, MD 21215
410-601-9266
Board Status: Board Certified
Languages: Hebrew, Spanish
Hospital Affiliations: Sinai
Hospital
Gender: Male
Accepting New Patients: Yes
Age Requirements: All ages
Cultural Competency: No
ADA Accommodation: No

John T. Antoniadis, MD
St. Agnes Healthcare, Inc
3449 Wilkens Ave.
Suite 300
Baltimore, MD 21229
667-234-2922
Board Status: Board Certified
Languages: None
Hospital Affiliations: St. Agnes
Hospital
Gender: Male
Accepting New Patients: Yes
Age Requirements: All ages
Cultural Competency: No
ADA Accommodation: No

Spiro B. Antoniadis, MD
St. Agnes Healthcare, Inc
3449 Wilkens Ave.
Suite 300
Baltimore, MD 21229
410-368-9992
Board Status: Board Certified
Languages: None
Hospital Affiliations: St. Agnes
Hospital
Gender: Male
Accepting New Patients: Yes
Age Requirements: All ages
Cultural Competency: No
ADA Accommodation: No

Paul M. Apostolo, MD
St. Agnes Healthcare, Inc
3449 Wilkens Ave.
Suite 205
Baltimore, MD 21229
410-368-4851
Board Status: Board Certified
Languages: None
Hospital Affiliations: St. Agnes
Hospital
Gender: Male
Accepting New Patients: Yes
Age Requirements: All ages
Cultural Competency: No
ADA Accommodation: No

Paul L. Asdourian, MD
MedStar Medical Group II LLC
3333 N Calvert St.
Suite 655
Baltimore, MD 21218
410-554-2867
Languages: None
Gender: Male
Accepting New Patients: Yes
Age Requirements: All ages
Cultural Competency: No
ADA Accommodation: No

Michael J. Assayag, MD
Sinai Hospital
2401 W Belvedere Ave.
Baltimore, MD 21215
410-601-2663
2411 W Belvedere Ave.
Suite 104
Baltimore, MD 21215
410-601-8700
Languages: None
Hospital Affiliations: Sinai
Hospital
Gender: Male
Accepting New Patients: Yes
Age Requirements: All ages
Cultural Competency: No
ADA Accommodation: No

William H. Baugher, MD
Kennedy Krieger
Associates Inc
707 N Broadway St.
Baltimore, MD 21205
443-923-9200
MedStar Medical Group II LLC
3333 N Calvert St.
2nd Floor
Baltimore, MD 21218
410-235-5405
Board Status: Board Certified
Languages: None
Hospital Affiliations: Union
Memorial Hospital
Gender: Male
Accepting New Patients: Yes
Age Requirements: All ages
Cultural Competency: No
ADA Accommodation: No

Henry R. Boucher, MD
MedStar Medical Group II LLC
3333 N Calvert St.
Johnston Prof Bldg Suite 101
Baltimore, MD 21218
410-554-6890
Languages: None
Gender: Male
Accepting New Patients: Yes
Age Requirements: All ages
Cultural Competency: No
ADA Accommodation: No

Kimberly A. Bubnash, NP
MedStar Medical Group II LLC
3333 N Calvert St.
Johnston Prof Bldg Suite 400
Baltimore, MD 21218
410-554-6890
Board Status: Board Certified
Languages: None
Hospital Affiliations: Union
Memorial Hospital
Gender: Female
Accepting New Patients: Yes
Age Requirements: All ages
Cultural Competency: No
ADA Accommodation: No

John J. Carbone, MD
MedStar Medical Group II LLC
2900 S Hanover St.
Baltimore, MD 21225
410-350-8336
Languages: None
Gender: Male
Accepting New Patients: Yes
Age Requirements: All ages
Cultural Competency: No
ADA Accommodation: No

Liana G. Chotikul, NP
MedStar Medical Group II LLC
3333 N Calvert St.
Suite 655
Baltimore, MD 21218
410-554-2867
Languages: None
Gender: Female
Accepting New Patients: Yes
Age Requirements: All ages
Cultural Competency: No
ADA Accommodation: No

Leigh A. Curl, MD
MedStar Medical Group II LLC
2900 S Hanover St.
Baltimore, MD 21225
410-350-8336
Languages: None
Hospital Affiliations: University
of Maryland Medical Center
Gender: Female
Accepting New Patients: Yes
Age Requirements: All ages
Cultural Competency: No
ADA Accommodation: No

District of Columbia
Distrito de Columbia

Uzoma E. Okafor, CRNA
MedStar Medical Group
Anesthesiology LLC
110 Irving St. NW
Washington, DC 20010
202-877-7783
3800 Reservoir Road NW
Washington, DC 20007
202-444-6680
Washington Hospital Center
Physicians Group
106 Irving St. NW
POB 5000
Washington, DC 20010
202-877-6000
Board Status: Board Certified
Languages: None
Hospital Affiliations:
Washington Hospital Center
Gender: Female
Accepting New Patients: Yes
Age Requirements: All ages
Cultural Competency: No
ADA Accommodation: No

Savyasachi C. Thakkar, MD
MGMC, LLC
3800 Reservoir Road NW
G PHC
Washington, DC 20007
202-877-6000
Board Status: Board Certified
Languages: Gujarati, Hindi,
Marathi
Hospital Affiliations: Howard
County General Hospital,
Johns Hopkins Bayview
Medical Center, Johns Hopkins
Hospital, MGMC - Georgetown
University Hospital, Suburban
Hospital
Gender: Male
Accepting New Patients: Yes
Age Requirements: All ages
Cultural Competency: No
ADA Accommodation: No

Baltimore City
Ciudad de Baltimore
continued/continuación

Frank R. Ebert, MD
MedStar Medical Group II LLC
3333 N Calvert St.
Johnston Prof Bldg Suite 400
Baltimore, MD 21218
410-554-6890
Languages: None
Hospital Affiliations: Union Memorial Hospital
Gender: Male
Accepting New Patients: Yes
Age Requirements: All ages
Cultural Competency: No
ADA Accommodation: No

Allison L. Fillar, MD
MedStar Medical Group II LLC
3333 N Calvert St.
Johnston Prof Bldg Suite 400
Baltimore, MD 21218
410-554-6890
Board Status: Board Certified
Languages: None
Hospital Affiliations: Franklin Square Hospital Center, Union Memorial Hospital
Gender: Female
Accepting New Patients: Yes
Age Requirements: All ages
Cultural Competency: No
ADA Accommodation: No

Christopher L. Forthman, MD
MedStar Medical Group II LLC
3333 N Calvert St.
2nd Floor
Baltimore, MD 21218
410-235-5405
Languages: None
Gender: Male
Accepting New Patients: Yes
Age Requirements: All ages
Cultural Competency: No
ADA Accommodation: No

John A. Greco, PA
St. Agnes Healthcare, Inc
900 Caton Ave.
Baltimore, MD 21229
667-234-2748
Board Status: Board Certified
Languages: None
Hospital Affiliations: St. Agnes Hospital
Gender: Male
Accepting New Patients: Yes
Age Requirements: All ages
Cultural Competency: No
ADA Accommodation: No

Mark Hasenauer, MD
MedStar Medical Group II LLC
3333 N Calvert St.
Suite 100
Baltimore, MD 21218
410-235-5405
Languages: None
Gender: Male
Accepting New Patients: Yes
Age Requirements: All ages
Cultural Competency: No
ADA Accommodation: No

Alexandra L. Hassani, NP
MedStar Medical Group II LLC
2900 S Hanover St.
Baltimore, MD 21225
410-350-8336
3333 N Calvert St.
Suite 400
Baltimore, MD 21218
410-444-4764
Languages: None
Gender: Female
Accepting New Patients: Yes
Age Requirements: All ages
Cultural Competency: No
ADA Accommodation: No

Walter C. Hembree, MD
MedStar Medical Group II LLC
2900 S Hanover St.
Baltimore, MD 21225
410-554-6530
3333 N Calvert St.
Johnston Prof Bldg Suite 400
Baltimore, MD 21218
410-554-6890
Board Status: Board Certified
Languages: None
Hospital Affiliations: Franklin Square Hospital Center, Union Memorial Hospital
Gender: Male
Accepting New Patients: Yes
Age Requirements: All ages
Cultural Competency: No
ADA Accommodation: No

Richard Y. Hinton, MD
MedStar Medical Group II LLC
3333 N Calvert St.
Johnston Prof Bldg Suite 400
Baltimore, MD 21218
410-554-6890
Languages: None
Gender: Male
Accepting New Patients: Yes
Age Requirements: All ages
Cultural Competency: No
ADA Accommodation: No

Kimberly M. Horning, NP
MedStar Medical Group II LLC
3333 N Calvert St.
Johnston Prof Bldg Suite 101
Baltimore, MD 21218
410-554-6890
Board Status: Board Certified
Languages: None
Hospital Affiliations: Union Memorial Hospital
Gender: Female
Accepting New Patients: Yes
Age Requirements: All ages
Cultural Competency: No
ADA Accommodation: No

John V. Ingari, MD
Sinai Hospital
2401 W Belvedere Ave.
Baltimore, MD 21215
410-601-2663
Board Status: Board Certified
Languages: None
Hospital Affiliations: Sinai Hospital
Gender: Male
Accepting New Patients: Yes
Age Requirements: All ages
Cultural Competency: No
ADA Accommodation: No

Michael A. Jacobs, MD
MedStar Medical Group II LLC
3333 N Calvert St.
Suite 400
Baltimore, MD 21218
410-444-4764
5601 Loch Raven Blvd.
Russell Morgan Bldg Suite 405
Baltimore, MD 21239
443-444-4764
Languages: None
Hospital Affiliations: Greater Baltimore Medical Center, Johns Hopkins Hospital
Gender: Male
Accepting New Patients: Yes
Age Requirements: All ages
Cultural Competency: No
ADA Accommodation: No

William J. Kang, MD
St. Agnes Healthcare, Inc
3449 Wilkens Ave.
Suite 300
Baltimore, MD 21229
667-234-2922
Board Status: Board Certified
Languages: None
Hospital Affiliations: St. Agnes Hospital
Gender: Male
Accepting New Patients: Yes
Age Requirements: All ages
Cultural Competency: No
ADA Accommodation: No

John M. Kukula, PA
Sinai Hospital
2401 W Belvedere Ave.
Baltimore, MD 21215
410-601-8691
St. Agnes Healthcare, Inc
900 Caton Ave.
Baltimore, MD 21229
667-234-2748
Board Status: Board Certified
Languages: None
Hospital Affiliations: Sinai Hospital, St. Agnes Hospital
Gender: Male
Accepting New Patients: Yes
Age Requirements: All ages
Cultural Competency: No
ADA Accommodation: No

Ji Won Lee, NP
MedStar Medical Group II LLC
3333 N Calvert St.
Johnston Prof Bldg Suite 400
Baltimore, MD 21218
410-554-6890
Languages: None
Hospital Affiliations: Union Memorial Hospital
Gender: Female
Accepting New Patients: Yes
Age Requirements: All ages
Cultural Competency: No
ADA Accommodation: No

Mesfin A. Lemma, MD
MedStar Medical Group II LLC
3333 N Calvert St.
Suite 655
Baltimore, MD 21218
410-554-2867
Board Status: Board Certified
Languages: None
Hospital Affiliations: Johns Hopkins Hospital
Gender: Male
Accepting New Patients: Yes
Age Requirements: All ages
Cultural Competency: No
ADA Accommodation: No

Alexandra Levy, PA
Sinai Hospital
2401 W Belvedere Ave.
Baltimore, MD 21215
410-601-8500
Languages: None
Hospital Affiliations: Sinai Hospital
Gender: Female
Accepting New Patients: Yes
Age Requirements: All ages
Cultural Competency: No
ADA Accommodation: No

Milford H. Marchant, MD
MedStar Medical Group II LLC
2900 S Hanover St.
Baltimore, MD 21225
410-350-8336
Languages: None
Hospital Affiliations: Baltimore Washington Medical Center
Gender: Male
Accepting New Patients: Yes
Age Requirements: All ages
Cultural Competency: No
ADA Accommodation: No

Youssra Marjoua, MD
MedStar Medical Group II LLC
3333 N Calvert St.
2nd Floor
Baltimore, MD 21218
410-235-5405
Languages: None
Gender: Female
Accepting New Patients: Yes
Age Requirements: All ages
Cultural Competency: No
ADA Accommodation: No

Leslie S. Matthews, MD
MedStar Medical Group II LLC
3333 N Calvert St.
Johnston Prof Bldg Suite 400
Baltimore, MD 21218
410-554-6890
Board Status: Board Certified
Languages: None
Hospital Affiliations: Union Memorial Hospital
Gender: Male
Accepting New Patients: Yes
Age Requirements: All ages
Cultural Competency: No
ADA Accommodation: No

Kenneth U. Mbachu, PA
St. Agnes Healthcare, Inc
900 Caton Ave.
Baltimore, MD 21229
667-234-2748
Board Status: Board Certified
Languages: None
Hospital Affiliations: St. Agnes Hospital
Gender: Male
Accepting New Patients: Yes
Age Requirements: All ages
Cultural Competency: No
ADA Accommodation: No

Baltimore City
Ciudad de Baltimore
continued/continuación

Paul C. McAfee, MD
MedStar Medical Group II LLC
3333 N Calvert St.
Suite 655
Baltimore, MD 21218
410-261-8762
Languages: None
Hospital Affiliations: Union Memorial Hospital
Gender: Male
Accepting New Patients: Yes
Age Requirements: All ages
Cultural Competency: No
ADA Accommodation: No

Phillip McClure, MD
Sinai Hospital
2401 W Belvedere Ave.
Baltimore, MD 21215
410-601-8691
Languages: None
Hospital Affiliations: Sinai Hospital
Gender: Male
Accepting New Patients: Yes
Age Requirements: All ages
Cultural Competency: No
ADA Accommodation: No

Robert P. McKinstry, MD
MedStar Medical Group II LLC
3333 N Calvert St.
Johnston Prof Bldg Suite 400
Baltimore, MD 21218
410-554-6890
Languages: None
Gender: Male
Accepting New Patients: Yes
Age Requirements: All ages
Cultural Competency: No
ADA Accommodation: No

Kenneth R. Means, MD
MedStar Medical Group II LLC
3333 N Calvert St.
2nd Floor
Baltimore, MD 21218
410-235-5405
Languages: None
Gender: Male
Accepting New Patients: Yes
Age Requirements: All ages
Cultural Competency: No
ADA Accommodation: No

Stuart D. Miller, MD
MedStar Medical Group II LLC
3333 N Calvert St.
Johnston Prof Bldg Suite 400
Baltimore, MD 21218
410-554-6890
Languages: None
Gender: Male
Accepting New Patients: Yes
Age Requirements: All ages
Cultural Competency: No
ADA Accommodation: No

Bradley W. Moatz, MD
MedStar Medical Group II LLC
2900 S Hanover St.
Baltimore, MD 21225
410-350-2663
3333 N Calvert St.
Suite 655
Baltimore, MD 21218
410-554-2867
Languages: None
Gender: Male
Accepting New Patients: Yes
Age Requirements: All ages
Cultural Competency: No
ADA Accommodation: No

Anand M. Murthi, MD
MedStar Medical Group II LLC
3333 N Calvert St.
Johnston Prof Bldg Suite 400
Baltimore, MD 21218
410-554-6890
Board Status: Board Certified
Languages: None
Hospital Affiliations: Union Memorial Hospital
Gender: Male
Accepting New Patients: Yes
Age Requirements: All ages
Cultural Competency: No
ADA Accommodation: No

Robert Peroutka, MD
Sinai Hospital
2401 W Belvedere Ave.
Baltimore, MD 21215
410-601-2663
Board Status: Board Certified
Languages: None
Hospital Affiliations: Sinai Hospital
Gender: Male
Accepting New Patients: Yes
Age Requirements: All ages
Cultural Competency: No
ADA Accommodation: No

Meagan A. Phelan, PA
Sinai Hospital
2401 W Belvedere Ave.
Baltimore, MD 21215
410-601-2663
Languages: None
Hospital Affiliations: Sinai Hospital
Gender: Female
Accepting New Patients: Yes
Age Requirements: All ages
Cultural Competency: No
ADA Accommodation: No

Carmen P. Pichard-Encina, MD
MedStar Medical Group II LLC
5601 Loch Raven Blvd.
Suite 502
Baltimore, MD 21239
443-444-4720
Languages: Spanish
Hospital Affiliations: Johns Hopkins Hospital
Gender: Female
Accepting New Patients: Yes
Age Requirements: All ages
Cultural Competency: No
ADA Accommodation: No

Colin P. Rainey, PA
Sinai Hospital
2401 W Belvedere Ave.
Baltimore, MD 21215
410-601-2663
Languages: None
Gender: Male
Accepting New Patients: Yes
Age Requirements: All ages
Cultural Competency: No
ADA Accommodation: No

Mark W. Richardson, MD
MedStar Medical Group II LLC
3333 N Calvert St.
Johnston Prof Bldg Suite 400
Baltimore, MD 21218
410-554-6890
Languages: None
Gender: Male
Accepting New Patients: Yes
Age Requirements: All ages
Cultural Competency: No
ADA Accommodation: No

Thomas M. Ring, MD
MedStar Medical Group II LLC
3333 N Calvert St.
Suite 101
Baltimore, MD 21218
410-554-4500
Board Status: Board Certified
Languages: None
Hospital Affiliations: Union Memorial Hospital
Gender: Male
Accepting New Patients: Yes
Age Requirements: All ages
Cultural Competency: No
ADA Accommodation: No

Keith A. Segalman, MD
MedStar Medical Group II LLC
3333 N Calvert St.
2nd Floor
Baltimore, MD 21218
410-235-5405
Languages: None
Hospital Affiliations: Greater Baltimore Medical Center
Gender: Male
Accepting New Patients: Yes
Age Requirements: All ages
Cultural Competency: No
ADA Accommodation: No

Bryce H. Smetzer, NP
MedStar Medical Group II LLC
3333 N Calvert St.
2nd Floor
Baltimore, MD 21218
410-235-5405
Board Status: Board Certified
Languages: None
Hospital Affiliations: Union Memorial Hospital
Gender: Male
Accepting New Patients: Yes
Age Requirements: All ages
Cultural Competency: No
ADA Accommodation: No

Christopher Sokalski, PA
Sinai Hospital
2401 W Belvedere Ave.
2nd Floor
Baltimore, MD 21215
410-601-2663
Board Status: Board Certified
Languages: None
Hospital Affiliations: Sinai Hospital
Gender: Male
Accepting New Patients: Yes
Age Requirements: All ages
Cultural Competency: No
ADA Accommodation: No

Paul D. Sponseller, MD
Kennedy Krieger Associates Inc
707 N Broadway St.
Baltimore, MD 21205
443-923-9200
Mt. Washington Pediatric Hospital
1708 W Rogers Ave.
Baltimore, MD 21209
410-367-2222
Board Status: Board Certified
Languages: French
Hospital Affiliations: Johns Hopkins Hospital
Gender: Male
Accepting New Patients: Yes
Age Requirements: All ages
Cultural Competency: No
ADA Accommodation: No

Jason A. Stein, MD
MedStar Medical Group II LLC
3333 N Calvert St.
Johnston Prof Bldg Suite 400
Baltimore, MD 21218
410-554-6890
Languages: None
Hospital Affiliations: Union Memorial Hospital
Gender: Male
Accepting New Patients: Yes
Age Requirements: All ages
Cultural Competency: No
ADA Accommodation: No

Semere Teclay, PA
Sinai Hospital
2411 W Belvedere Ave.
Suite 104
Baltimore, MD 21215
410-601-9000
Board Status: Board Certified
Languages: None
Hospital Affiliations: Sinai Hospital
Gender: Male
Accepting New Patients: Yes
Age Requirements: All ages
Cultural Competency: No
ADA Accommodation: No

Ranjit A. Varghese, MD
Kennedy Krieger Associates Inc
707 N Broadway St.
Baltimore, MD 21205
443-923-9200
Languages: Hindi, Malayalam
Hospital Affiliations: Johns Hopkins Hospital
Gender: Male
Accepting New Patients: Yes
Age Requirements: All ages
Cultural Competency: No
ADA Accommodation: No

Kristen D. Venuti, NP
Kennedy Krieger Associates Inc
707 N Broadway St.
Baltimore, MD 21205
443-923-9200
Languages: None
Hospital Affiliations: Johns Hopkins Hospital
Gender: Female
Accepting New Patients: Yes
Age Requirements: All ages
Cultural Competency: No
ADA Accommodation: No

Raymond A. Wittstadt, MD
MedStar Medical Group II LLC
3333 N Calvert St.
2nd Floor
Baltimore, MD 21218
410-235-5405
Languages: None
Hospital Affiliations: Greater Baltimore Medical Center, Union Memorial Hospital
Gender: Male
Accepting New Patients: Yes
Age Requirements: All ages
Cultural Competency: No
ADA Accommodation: No

All locations are wheelchair accessible, unless otherwise noted.

Baltimore City
Ciudad de Baltimore
continued/continuación

Ryan M. Zimmerman, MD
MedStar Medical Group II LLC
3333 N Calvert St.
2nd Floor
Baltimore, MD 21218
410-235-5405
Board Status: Board Certified
Languages: None
Hospital Affiliations: Greater Baltimore Medical Center, Union Memorial Hospital
Gender: Male
Accepting New Patients: Yes
Age Requirements: All ages
Cultural Competency: No
ADA Accommodation: No

Baltimore County
Condado de Baltimore

Albert J. Aboulafia, MD
MedStar Medical Group II LLC
9103 Franklin Square Drive
Suite 2200
Baltimore, MD 21237
443-777-2663
Board Status: Board Certified
Languages: Hebrew, Spanish
Hospital Affiliations: Sinai Hospital
Gender: Male
Accepting New Patients: Yes
Age Requirements: All ages
Cultural Competency: No
ADA Accommodation: No

Farhang Alaei, MD
MedStar Medical Group II LLC
9101 Franklin Square Drive
Suite 200
Baltimore, MD 21237
443-777-6788
Languages: Farsi
Hospital Affiliations: Franklin Square Hospital Center
Gender: Male
Accepting New Patients: Yes
Age Requirements: All ages
Cultural Competency: No
ADA Accommodation: No

Paul L. Asdourian, MD
MedStar Medical Group II LLC
2118 Greenspring Drive
Suite 110
Timonium, MD 21093
410-554-2867
Languages: None
Gender: Male
Accepting New Patients: Yes
Age Requirements: All ages
Cultural Competency: No
ADA Accommodation: No

William H. Baugher, MD
MedStar Medical Group II LLC
2118 Greenspring Drive
Suite 110
Timonium, MD 21093
410-554-2715
Board Status: Board Certified
Languages: None
Hospital Affiliations: Union Memorial Hospital
Gender: Male
Accepting New Patients: Yes
Age Requirements: All ages
Cultural Competency: No
ADA Accommodation: No

Henry R. Boucher, MD
MedStar Medical Group II LLC
2118 Greenspring Drive
Suite 110
Timonium, MD 21093
410-554-6890
Languages: None
Gender: Male
Accepting New Patients: Yes
Age Requirements: All ages
Cultural Competency: No
ADA Accommodation: No

David A. Cohen, MD
MedStar Medical Group II LLC
2118 Greenspring Drive
Suite 210
Timonium, MD 21093
410-554-4500
9101 Franklin Square Drive
Suite 200
Baltimore, MD 21237
443-777-6788
Languages: None
Gender: Male
Accepting New Patients: Yes
Age Requirements: All ages
Cultural Competency: No
ADA Accommodation: No

James C. Dreese, MD
MedStar Medical Group II LLC
2118 Greenspring Drive
Suite 210
Timonium, MD 21093
410-560-3480
Languages: None
Hospital Affiliations: Union Memorial Hospital
Gender: Male
Accepting New Patients: Yes
Age Requirements: All ages
Cultural Competency: No
ADA Accommodation: No

James C. Dreese, MD
MedStar Medical Group II LLC
2118 Greenspring Drive
Suite 210
Timonium, MD 21093
410-560-3480
Languages: None
Hospital Affiliations: Union Memorial Hospital
Gender: Male
Accepting New Patients: Yes
Age Requirements: All ages
Cultural Competency: No
ADA Accommodation: No

Frank R. Ebert, MD
MedStar Medical Group II LLC
2 Loveton Circle
Sparks, MD 21152
410-472-2672
2118 Greenspring Drive
Suite 110
Timonium, MD 21093
410-554-2850
Languages: None
Hospital Affiliations: Union Memorial Hospital
Gender: Male
Accepting New Patients: Yes
Age Requirements: All ages
Cultural Competency: No
ADA Accommodation: No

Allison L. Fillar, MD
MedStar Medical Group II LLC
2 Loveton Circle
Sparks, MD 21152
410-472-2672
2118 Greenspring Drive
Suite 210
Timonium, MD 21093
410-554-4500
Board Status: Board Certified
Languages: None
Hospital Affiliations: Franklin Square Hospital Center, Union Memorial Hospital
Gender: Female
Accepting New Patients: Yes
Age Requirements: All ages
Cultural Competency: No
ADA Accommodation: No

David L. Gold, MD
MedStar Medical Group II LLC
9101 Franklin Square Drive
Suite 200
Baltimore, MD 21237
443-777-6788
Languages: None
Hospital Affiliations: Franklin Square Hospital Center
Gender: Male
Accepting New Patients: Yes
Age Requirements: All ages
Cultural Competency: No
ADA Accommodation: No

Ira Gubernick, MD
MedStar Medical Group II LLC
8800 Walther Blvd.
Parkville, MD 21234
443-777-6788
9101 Franklin Square Drive
Suite 200
Baltimore, MD 21237
443-777-6788
Languages: None
Hospital Affiliations: Franklin Square Hospital Center
Gender: Male
Accepting New Patients: Yes
Age Requirements: All ages
Cultural Competency: No
ADA Accommodation: No

Ira Gubernick, MD
MedStar Medical Group II LLC
8800 Walther Blvd.
Parkville, MD 21234
443-777-6788
9101 Franklin Square Drive
Suite 200
Baltimore, MD 21237
443-777-6788
Languages: None
Hospital Affiliations: Franklin Square Hospital Center
Gender: Male
Accepting New Patients: Yes
Age Requirements: All ages
Cultural Competency: No
ADA Accommodation: No

Gregory P. Guyton, MD
MedStar Medical Group II LLC
2 Loveton Circle
Sparks, MD 21152
410-472-2672
2118 Greenspring Drive
Suite 210
Timonium, MD 21093
410-554-4500
Languages: None
Hospital Affiliations: Union Memorial Hospital
Gender: Male
Accepting New Patients: Yes
Age Requirements: All ages
Cultural Competency: No
ADA Accommodation: No

Mark Hasenauer, MD
MedStar Medical Group II LLC
9101 Franklin Square Drive
Suite 200
Baltimore, MD 21237
443-777-6788
Languages: None
Gender: Male
Accepting New Patients: Yes
Age Requirements: All ages
Cultural Competency: No
ADA Accommodation: No

Walter C. Hembree, MD
MedStar Medical Group II LLC
1838 Greene Tree Road
Suite 245
Anton Woods, MD 21208
410-751-8800
Board Status: Board Certified
Languages: None
Hospital Affiliations: Franklin Square Hospital Center, Union Memorial Hospital
Gender: Male
Accepting New Patients: Yes
Age Requirements: All ages
Cultural Competency: No
ADA Accommodation: No

Richard Y. Hinton, MD
MedStar Medical Group II LLC
2 Loveton Circle
Sparks, MD 21152
410-472-2672
Languages: None
Gender: Male
Accepting New Patients: Yes
Age Requirements: All ages
Cultural Competency: No
ADA Accommodation: No

John V. Ingari, MD
LifeBridge Community Physicians Inc
10084 Reisterstown Road
Suite 300-A
Owings Mills, MD 21117
410-601-2663
Sinai Hospital
10084 Reisterstown Road
Suite 300A
Owings Mills, MD 21117
410-601-2663
Board Status: Board Certified
Languages: None
Hospital Affiliations: Sinai Hospital
Gender: Male
Accepting New Patients: Yes
Age Requirements: All ages
Cultural Competency: No
ADA Accommodation: No

Michael A. Jacobs, MD
MedStar Medical Group II LLC
2118 Greenspring Drive
Suite 110
Timonium, MD 21093
410-554-2715
Languages: None
Hospital Affiliations: Greater Baltimore Medical Center, Johns Hopkins Hospital
Gender: Male
Accepting New Patients: Yes
Age Requirements: All ages
Cultural Competency: No
ADA Accommodation: No

James C. Johnston, MD
Greater Baltimore Medical Center
10085 Red Run Blvd.
Suite 306
Owings Mills, MD 21117
410-581-7804
63 E Padonia Road
Lutherville, MD 21093
443-589-5500

6569 N Charles St.
Suite 705
Baltimore, MD 21204
443-849-3838
Board Status: Board Certified
Languages: None
Hospital Affiliations: Greater Baltimore Medical Center
Gender: Male
Accepting New Patients: Yes
Age Requirements: All ages
Cultural Competency: No
ADA Accommodation: No

Baltimore County
Condado de Baltimore
continued/continuación

Stewart L. Koehler, MD
Greater Baltimore Medical Center
6569 N Charles St.
Suite 705
Baltimore, MD 21204
443-849-3838
Board Status: Board Certified
Languages: None
Hospital Affiliations: Greater Baltimore Medical Center
Gender: Male
Accepting New Patients: Yes
Age Requirements: All ages
Cultural Competency: No
ADA Accommodation: No

Steven A. Kulik, MD
Greater Baltimore Medical Center
6569 N Charles St.
Suite 705
Baltimore, MD 21204
443-849-3838
Board Status: Board Certified
Languages: None
Hospital Affiliations: Greater Baltimore Medical Center
Gender: Male
Accepting New Patients: Yes
Age Requirements: All ages
Cultural Competency: No
ADA Accommodation: No

Richard G. Levine, MD
MedStar Medical Group II LLC
2 Loveton Circle
Sparks, MD 21152
410-472-2672
2118 Greenspring Drive
Suite 210
Timonium, MD 21093
410-560-3480
Languages: None
Gender: Male
Accepting New Patients: Yes
Age Requirements: All ages
Cultural Competency: No
ADA Accommodation: No

Paul C. McAfee, MD
MedStar Medical Group II LLC
2 Loveton Circle
Sparks, MD 21152
410-472-2672
Languages: None
Hospital Affiliations: Union Memorial Hospital
Gender: Male
Accepting New Patients: Yes
Age Requirements: All ages
Cultural Competency: No
ADA Accommodation: No

Todd M. Melegari, MD
Greater Baltimore Medical Center
215 Schilling Circle
Suite 110
Hunt Valley, MD 21031
410-657-8008
6569 N Charles St.
Suite 705
Baltimore, MD 21204
443-849-3838
Board Status: Board Certified
Languages: None
Hospital Affiliations: Greater Baltimore Medical Center
Gender: Male
Accepting New Patients: Yes
Age Requirements: All ages
Cultural Competency: No
ADA Accommodation: No

Anand M. Murthi, MD
MedStar Medical Group II LLC
2118 Greenspring Drive
Suite 210
Timonium, MD 21093
410-554-4382
Board Status: Board Certified
Languages: None
Hospital Affiliations: Union Memorial Hospital
Gender: Male
Accepting New Patients: Yes
Age Requirements: All ages
Cultural Competency: No
ADA Accommodation: No

Thomas M. Ring, MD
MedStar Medical Group II LLC
2118 Greenspring Drive
Suite 210
Timonium, MD 21093
410-554-4500
Board Status: Board Certified
Languages: None
Hospital Affiliations: Union Memorial Hospital
Gender: Male
Accepting New Patients: Yes
Age Requirements: All ages
Cultural Competency: No
ADA Accommodation: No

Leroy M. Schmidt, MD
Greater Baltimore Medical Center
215 Schilling Circle
Suite 110
Hunt Valley, MD 21031
410-657-8008
6569 N Charles St.
Suite 705
Baltimore, MD 21204
443-849-3838
Board Status: Board Certified
Languages: None
Hospital Affiliations: Greater Baltimore Medical Center
Gender: Male
Accepting New Patients: Yes
Age Requirements: All ages
Cultural Competency: No
ADA Accommodation: No

George T. Sobieralski, PA
Greater Baltimore Medical Center
6569 N Charles St.
Suite 705
Baltimore, MD 21204
443-849-3838
Board Status: Board Certified
Languages: None
Hospital Affiliations: Greater Baltimore Medical Center
Gender: Male
Accepting New Patients: Yes
Age Requirements: All ages
Cultural Competency: No
ADA Accommodation: No

Christopher Sokalski, PA
Sinai Hospital
10084 Reisterstown Road
St. 300-A
Owings Mills, MD 21117
410-469-4400
Board Status: Board Certified
Languages: None
Hospital Affiliations: Sinai Hospital
Gender: Male
Accepting New Patients: Yes
Age Requirements: All ages
Cultural Competency: No
ADA Accommodation: No

Jason A. Stein, MD
MedStar Medical Group II LLC
2 Loveton Circle
Sparks, MD 21152
410-472-2672
Languages: None
Hospital Affiliations: Union Memorial Hospital
Gender: Male
Accepting New Patients: Yes
Age Requirements: All ages
Cultural Competency: No
ADA Accommodation: No

Kenneth B. Tepper, MD
MedStar Medical Group II LLC
2 Loveton Circle
Sparks, MD 21152
410-472-2672
Languages: None
Gender: Male
Accepting New Patients: Yes
Age Requirements: All ages
Cultural Competency: No
ADA Accommodation: No

Matthew T. Wallace, MD
MedStar Medical Group II LLC
9103 Franklin Square Drive
Suite 2300
Baltimore, MD 21237
443-777-7911
Languages: None
Hospital Affiliations: Sinai Hospital
Gender: Male
Accepting New Patients: Yes
Age Requirements: All ages
Cultural Competency: No
ADA Accommodation: No

Jacob M. Wisbeck, MD
MedStar Medical Group II LLC
2118 Greenspring Drive
Suite 110
Timonium, MD 21093
410-554-6844
Languages: None
Gender: Male
Accepting New Patients: Yes
Age Requirements: All ages
Cultural Competency: No
ADA Accommodation: No

Melissa Wright, MD
MedStar Medical Group II LLC
9101 Franklin Square Drive
Suite 200
Baltimore, MD 21237
443-777-6788
Languages: None
Hospital Affiliations: Union Memorial Hospital
Gender: Female
Accepting New Patients: Yes
Age Requirements: All ages
Cultural Competency: No
ADA Accommodation: No

Calvert County
Condado de Calvert

Paul H. Griffith, MD
CalvertHealth Medical Group LLC
100 Hospital Road
Prince Frederick, MD 20678
410-414-2736
Board Status: Board Certified
Languages: None
Hospital Affiliations: CalvertHealth Medical Center
Gender: Male
Accepting New Patients: Yes
Age Requirements: All ages
Cultural Competency: No
ADA Accommodation: No

Harford County
Condado de Harford

Farhang Alaei, MD
MedStar Medical Group II LLC
12 MedStar Blvd.
Suite 300
Bel Air, MD 21015
410-554-6890
Languages: Farsi
Hospital Affiliations: Franklin Square Hospital Center
Gender: Male
Accepting New Patients: Yes
Age Requirements: All ages
Cultural Competency: No
ADA Accommodation: No

Henry R. Boucher, MD
MedStar Medical Group II LLC
12 MedStar Blvd.
Suite 300
Bel Air, MD 21015
410-554-6890
Languages: None
Gender: Male
Accepting New Patients: Yes
Age Requirements: All ages
Cultural Competency: No
ADA Accommodation: No

David A. Cohen, MD
MedStar Medical Group II LLC
12 MedStar Blvd.
Suite 300
Bel Air, MD 21015
410-554-6890
Languages: None
Gender: Male
Accepting New Patients: Yes
Age Requirements: All ages
Cultural Competency: No
ADA Accommodation: No

Harford County
Condado de Harford
continued/continuación

David L. Gold, MD
MedStar Medical Group II LLC
12 MedStar Blvd.
Suite 300
Bel Air, MD 21015
410-554-6890
Languages: None
Hospital Affiliations: Franklin Square Hospital Center
Gender: Male
Accepting New Patients: Yes
Age Requirements: All ages
Cultural Competency: No
ADA Accommodation: No

Ira Gubernick, MD
MedStar Medical Group II LLC
12 MedStar Blvd.
Suite 300
Bel Air, MD 21015
410-877-8088
Languages: None
Hospital Affiliations: Franklin Square Hospital Center
Gender: Male
Accepting New Patients: Yes
Age Requirements: All ages
Cultural Competency: No
ADA Accommodation: No

Gregory P. Guyton, MD
MedStar Medical Group II LLC
12 MedStar Blvd.
Suite 300
Bel Air, MD 21015
410-877-8088
Languages: None
Hospital Affiliations: Union Memorial Hospital
Gender: Male
Accepting New Patients: Yes
Age Requirements: All ages
Cultural Competency: No
ADA Accommodation: No

Michael A. Jacobs, MD
MedStar Medical Group II LLC
12 MedStar Blvd.
Suite 300
Bel Air, MD 21015
410-554-6890
Languages: None
Hospital Affiliations: Greater Baltimore Medical Center, Johns Hopkins Hospital
Gender: Male
Accepting New Patients: Yes
Age Requirements: All ages
Cultural Competency: No
ADA Accommodation: No

Ji Won Lee, NP
MedStar Medical Group II LLC
12 MedStar Blvd.
Suite 300
Bel Air, MD 21015
410-554-6890
Languages: None
Hospital Affiliations: Union Memorial Hospital
Gender: Female
Accepting New Patients: Yes
Age Requirements: All ages
Cultural Competency: No
ADA Accommodation: No

Mesfin A. Lemma, MD
MedStar Medical Group II LLC
12 MedStar Blvd.
Suite 300
Bel Air, MD 21015
410-554-6890
Board Status: Board Certified
Languages: None
Hospital Affiliations: Johns Hopkins Hospital
Gender: Male
Accepting New Patients: Yes
Age Requirements: All ages
Cultural Competency: No
ADA Accommodation: No

Jason A. Stein, MD
MedStar Medical Group II LLC
12 MedStar Blvd.
Suite 300
Bel Air, MD 21015
410-554-6890
Languages: None
Hospital Affiliations: Union Memorial Hospital
Gender: Male
Accepting New Patients: Yes
Age Requirements: All ages
Cultural Competency: No
ADA Accommodation: No

Howard County
Condado de Howard

Michael J. Assayag, MD
Sinai Hospital
2850 N Ridge Road
Ellicott City, MD 21043
410-461-1600
Languages: None
Hospital Affiliations: Sinai Hospital
Gender: Male
Accepting New Patients: Yes
Age Requirements: All ages
Cultural Competency: No
ADA Accommodation: No

Jocelyn M. Hunt, PA
St. Agnes Healthcare, Inc
10710 Charter Drive
Suite 230
Columbia, MD 21044
443-574-8500
Languages: Spanish
Hospital Affiliations: Johns Hopkins Bayview Medical Center, Johns Hopkins Hospital, St. Agnes Hospital
Gender: Female
Accepting New Patients: Yes
Age Requirements: All ages
Cultural Competency: No
ADA Accommodation: No

Kenneth R. Means, MD
MedStar Medical Group II LLC
9501 Old Annapolis Road
Suite 220
Ellicott City, MD 21042
410-554-2267
9501 Old Annapolis Road
Suite 220
Ellicott, MD 21042
410-235-5405
Languages: None
Gender: Male
Accepting New Patients: Yes
Age Requirements: All ages
Cultural Competency: No
ADA Accommodation: No

Bradley W. Moatz, MD
MedStar Medical Group II LLC
9501 Old Annapolis Road
Suite 220
Ellicott City, MD 21042
410-554-2267
Languages: None
Gender: Male
Accepting New Patients: Yes
Age Requirements: All ages
Cultural Competency: No
ADA Accommodation: No

Jason A. Stein, MD
MedStar Medical Group II LLC
9501 Old Annapolis Road
Suite 220
Ellicott City, MD 21042
410-554-2267
Languages: None
Hospital Affiliations: Union Memorial Hospital
Gender: Male
Accepting New Patients: Yes
Age Requirements: All ages
Cultural Competency: No
ADA Accommodation: No

Jacob M. Wisbeck, MD
MedStar Medical Group II LLC
9501 Old Annapolis Road
Suite 220
Ellicott City, MD 21042
410-554-2267
Languages: None
Gender: Male
Accepting New Patients: Yes
Age Requirements: All ages
Cultural Competency: No
ADA Accommodation: No

Montgomery County
Condado de Montgomery

Timothy Bhattacharyya, MD
Ortho Trauma Bethesda
10215 Fernwood Road
Suite 506
Bethesda, MD 20817
240-482-3101
Board Status: Board Certified
Languages: None
Hospital Affiliations: Suburban Hospital
Gender: Male
Accepting New Patients: Yes
Age Requirements: All ages
Cultural Competency: No
ADA Accommodation: No

Robert R. Buber, MD
Ortho Trauma Bethesda
10215 Fernwood Road
Suite 506
Bethesda, MD 20817
240-482-3101
Board Status: Board Certified
Languages: None
Hospital Affiliations: Adventist HealthCare Shady Grove Medical Center, Suburban Hospital
Gender: Male
Accepting New Patients: Yes
Age Requirements: All ages
Cultural Competency: No
ADA Accommodation: No

Kristen D. Flanagan, PA
Ortho Trauma Bethesda
10215 Fernwood Road
Suite 506
Bethesda, MD 20817
240-482-3101
Board Status: Board Certified
Languages: None
Hospital Affiliations: Suburban Hospital
Gender: Female
Accepting New Patients: Yes
Age Requirements: All ages
Cultural Competency: No
ADA Accommodation: No

Antoni B. Goral, MD
Montgomery Orthopaedics PA
8401 Connecticut Ave.
Suite 800
Chevy Chase, MD 20815
301-949-8100
Board Status: Board Certified
Languages: None
Hospital Affiliations: Holy Cross Hospital
Gender: Male
Accepting New Patients: Yes
Age Requirements: All ages
Cultural Competency: No
ADA Accommodation: No

Clifford Hinkes, MD
Montgomery Orthopaedics PA
8401 Connecticut Ave.
Suite 800
Chevy Chase, MD 20815
301-949-8100
Board Status: Board Certified
Languages: None
Hospital Affiliations: Holy Cross Hospital
Gender: Male
Accepting New Patients: Yes
Age Requirements: All ages
Cultural Competency: No
ADA Accommodation: No

Lara Lindgren, PA
Ortho Trauma Bethesda
10215 Fernwood Road
Suite 506
Bethesda, MD 20817
240-482-3101
Board Status: Board Certified
Languages: None
Gender: Female
Accepting New Patients: Yes
Age Requirements: All ages
Cultural Competency: No
ADA Accommodation: No

Daniel J. Pereles, MD
Montgomery Orthopaedics PA
8401 Connecticut Ave.
Suite 800
Chevy Chase, MD 20815
301-949-8100
Board Status: Board Certified
Languages: Spanish
Hospital Affiliations: Holy Cross Hospital
Gender: Male
Accepting New Patients: Yes
Age Requirements: All ages
Cultural Competency: No
ADA Accommodation: No

Montgomery County
Condado de Montgomery
continued/continuación

Philip L. Schneider, MD
Montgomery Orthopaedics PA
8401 Connecticut Ave.
Suite 800
Chevy Chase, MD 20815
301-949-8100
Board Status: Board Certified
Languages: None
Hospital Affiliations: Holy Cross Hospital
Gender: Male
Accepting New Patients: Yes
Age Requirements: All ages
Cultural Competency: No
ADA Accommodation: No

Harrison B. Solomon, MD
Montgomery Orthopaedics PA
8401 Connecticut Ave.
Suite 800
Chevy Chase, MD 20815
301-949-8100
Board Status: Board Certified
Languages: None
Hospital Affiliations: Holy Cross Hospital
Gender: Male
Accepting New Patients: Yes
Age Requirements: All ages
Cultural Competency: No
ADA Accommodation: No

Prince George's County
Condado de Prince George's

Albert J. Aboulafia, MD
MedStar Medical Group II LLC
7503 Surratts Road
Clinton, MD 20735
703-558-1403
Board Status: Board Certified
Languages: Hebrew, Spanish
Hospital Affiliations: Sinai Hospital
Gender: Male
Accepting New Patients: Yes
Age Requirements: All ages
Cultural Competency: No
ADA Accommodation: No

OTOLARYNGOLOGY
OTOLARINGOLOGÍA

District of Columbia
Distrito de Columbia

Selena E. Briggs, MD
WHC Physician Group LLC
106 Irving St. NW
POB 2700 North
Washington, DC 20010
202-877-6733
Board Status: Board Certified
Languages: None
Hospital Affiliations: Washington Hospital Center
Gender: Female
Accepting New Patients: Yes
Age Requirements: All ages
Cultural Competency: No
ADA Accommodation: No

Stanley H. Chia, MD
WHC Physician Group LLC
106 Irving St. NW
POB 2700 North
Washington, DC 20010
202-877-6733
Board Status: Board Certified
Languages: Chinese
Hospital Affiliations: MGMC - Georgetown University Hospital, Washington Hospital Center
Gender: Male
Accepting New Patients: Yes
Age Requirements: All ages
Cultural Competency: No
ADA Accommodation: No

Timothy R. Deklotz, MD
WHC Physician Group LLC
106 Irving St. NW
POB 2700 North
Washington, DC 20010
202-877-6733
Board Status: Board Certified
Languages: None
Hospital Affiliations: Washington Hospital Center
Gender: Male
Accepting New Patients: Yes
Age Requirements: All ages
Cultural Competency: No
ADA Accommodation: No

Ronak B. Dixit, MD
WHC Physician Group LLC
106 Irving St. NW
POB 2700 North
Washington, DC 20010
202-877-6733
Languages: None
Hospital Affiliations: Washington Hospital Center
Gender: Male
Accepting New Patients: Yes
Age Requirements: All ages
Cultural Competency: No
ADA Accommodation: No

William Z. Gao, MD
WHC Physician Group LLC
106 Irving St. NW
POB 2700 North
Washington, DC 20010
202-877-6733
3800 Reservoir Road NW
Gorman 1st Floor
Washington, DC 20007
202-444-4448
Languages: None
Hospital Affiliations: Washington Hospital Center
Gender: Male
Accepting New Patients: Yes
Age Requirements: All ages
Cultural Competency: No
ADA Accommodation: No

Nazaneen N. Grant, MD
WHC Physician Group LLC
106 Irving St. NW
POB 2700 North
Washington, DC 20010
202-877-6733
Languages: None
Hospital Affiliations: MGMC - Georgetown University Hospital, Washington Hospital Center
Gender: Female
Accepting New Patients: Yes
Age Requirements: All ages
Cultural Competency: No
ADA Accommodation: No

Andrew Y. Lee, MD
WHC Physician Group LLC
106 Irving St. NW
POB 2700 North
Washington, DC 20010
202-877-6733
Languages: None
Hospital Affiliations: Washington Hospital Center
Gender: Male
Accepting New Patients: Yes
Age Requirements: All ages
Cultural Competency: No
ADA Accommodation: No

Seema Pai, MD
WHC Physician Group LLC
106 Irving St. NW
POB 2700 North
Washington, DC 20010
202-877-6733
Board Status: Board Certified
Languages: None
Hospital Affiliations: Southern Maryland Hospital, Washington Hospital Center
Gender: Female
Accepting New Patients: Yes
Age Requirements: All ages
Cultural Competency: No
ADA Accommodation: No

Matthew L. Pierce, MD
WHC Physician Group LLC
106 Irving St. NW
POB 2700 North
Washington, DC 20010
202-877-6733
3800 Reservoir Road NW
Washington, DC 20007
202-444-2000
Languages: Spanish
Hospital Affiliations: Washington Hospital Center
Gender: Male
Accepting New Patients: Yes
Age Requirements: All ages
Cultural Competency: No
ADA Accommodation: No

Diego A. Preciado, MD
Children's Hospital
111 Michigan Ave. NW
Washington, DC 20010
888-884-2327
Board Status: Board Certified
Languages: Spanish
Hospital Affiliations: Children's National Medical Center, Inova Fairfax Hospital
Gender: Male
Accepting New Patients: Yes
Age Requirements: All ages
Cultural Competency: No
ADA Accommodation: No

Habib G. Zalzal, MD
Children's Hospital
111 Michigan Ave. NW
Washington, DC 20010
888-884-2327
Languages: None
Hospital Affiliations: Children's National Medical Center
Gender: Male
Accepting New Patients: Yes
Age Requirements: All ages
Cultural Competency: No
ADA Accommodation: No

Maryland

Anne Arundel County
Condado de Anne Arundel

Lee A. Kleiman, MD
Lee A. Kleiman
479 Jumpers Hole Road
Suite 304
Severna Park, MD 21146
410-544-9988
600 Ridgely Ave.
Suite 110
Annapolis, MD 21401
410-544-9988
Board Status: Board Certified
Languages: None
Hospital Affiliations: Baltimore Washington Medical Center, Luminis Health Anne Arundel Medical Center
Gender: Male
Accepting New Patients: Yes
Age Requirements: All ages
Cultural Competency: No
ADA Accommodation: No

Baltimore City
Ciudad de Baltimore

Mohammad A. Gol, MD
Maryland ENT Center LLC
200 E 33rd St.
Suite 631
Baltimore, MD 21218
410-544-4455
2401 W Belvedere Ave.
Baltimore, MD 21215
410-601-6673
5601 Loch Raven Blvd.
Suite 104
Baltimore, MD 21239
410-532-4848
Board Status: Board Certified
Languages: Arabic, French
Hospital Affiliations: Sinai Hospital, Union Memorial Hospital
Gender: Male
Accepting New Patients: Yes
Age Requirements: All ages
Cultural Competency: No
ADA Accommodation: No

Baltimore City
Ciudad de Baltimore
continued/continuación

Sunny J. Haft, MD
St. Agnes Healthcare, Inc
3449 Wilkens Ave.
Suite 200
Baltimore, MD 21229
410-525-3818
Board Status: Board Certified
Languages: None
Hospital Affiliations: Howard
County General Hospital,
St. Agnes Hospital
Gender: Male
Accepting New Patients: Yes
Age Requirements: All ages
Cultural Competency: No
ADA Accommodation: No

Carolyn M. Jenks, MD
Mt. Washington Pediatric
Hospital
1708 W Rogers Ave.
Baltimore, MD 21209
410-367-2222
Languages: None
Hospital Affiliations: Johns
Hopkins Bayview Medical
Center, Johns Hopkins
Hospital
Gender: Female
Accepting New Patients: Yes
Age Requirements: All ages
Cultural Competency: No
ADA Accommodation: No

Alan H. Shikani, MD
Maryland ENT Center LLC
5601 Loch Raven Blvd.
Suite 104
Baltimore, MD 21239
410-532-4848
Board Status: Board Certified
Languages: Arabic, French
Hospital Affiliations: Sinai
Hospital, Union Memorial
Hospital
Gender: Male
Accepting New Patients: Yes
Age Requirements: All ages
Cultural Competency: No
ADA Accommodation: No

David E. Tunkel, MD
Mt. Washington Pediatric
Hospital
1708 W Rogers Ave.
Baltimore, MD 21209
410-367-2222
Board Status: Board Certified
Languages: None
Hospital Affiliations: Johns
Hopkins Bayview Medical
Center, Johns Hopkins
Hospital
Gender: Male
Accepting New Patients: Yes
Age Requirements: All ages
Cultural Competency: No
ADA Accommodation: No

Jonathan M. Walsh, MD
Mt. Washington Pediatric
Hospital
1708 W Rogers Ave.
Baltimore, MD 21209
410-367-2222
Board Status: Board Certified
Languages: None
Hospital Affiliations: Johns
Hopkins Hospital
Gender: Male
Accepting New Patients: Yes
Age Requirements: All ages
Cultural Competency: No
ADA Accommodation: No

Baltimore County
Condado de Baltimore

Lee M. Akst, MD
Greater Baltimore
Medical Center
6535 N Charles St.
Suite 250
Baltimore, MD 21204
443-849-2140
6569 N Charles St.
Suite 401
Baltimore, MD 21204
443-849-2087
Board Status: Board Certified
Languages: None
Hospital Affiliations: Greater
Baltimore Medical Center,
Johns Hopkins Bayview
Medical Center, Johns Hopkins
Hospital
Gender: Male
Accepting New Patients: Yes
Age Requirements: All ages
Cultural Competency: No
ADA Accommodation: No

Simon R. Best, MD
Greater Baltimore
Medical Center
6535 N Charles St.
Suite 250
Baltimore, MD 21204
443-849-2140
6569 N Charles St.
Suite 401
Baltimore, MD 21204
443-849-2087
Languages: None
Hospital Affiliations: Greater
Baltimore Medical Center,
Johns Hopkins Bayview
Medical Center, Johns Hopkins
Hospital
Gender: Male
Accepting New Patients: Yes
Age Requirements: All ages
Cultural Competency: No
ADA Accommodation: No

Ray G. Blanco, MD
Greater Baltimore
Medical Center
6569 N Charles St.
Suite 401
Baltimore, MD 21204
443-849-8940
Board Status: Board Certified
Languages: None
Hospital Affiliations: Greater
Baltimore Medical Center
Gender: Male
Accepting New Patients: Yes
Age Requirements: All ages
Cultural Competency: No
ADA Accommodation: No

Patrick J. Byrne, MD
Greater Baltimore
Medical Center
6535 N Charles St.
Suite 250
Baltimore, MD 21204
443-849-2140
Board Status: Board Certified
Languages: Spanish
Hospital Affiliations: Greater
Baltimore Medical Center,
Johns Hopkins Bayview
Medical Center, Johns Hopkins
Hospital, Suburban Hospital
Gender: Male
Accepting New Patients: Yes
Age Requirements: All ages
Cultural Competency: No
ADA Accommodation: No

Robert A. Clayton, MD
Greater Baltimore
Medical Center
6535 N Charles St.
Suite 250
Baltimore, MD 21204
443-849-2140
Board Status: Board Certified
Languages: None
Hospital Affiliations: Greater
Baltimore Medical Center
Gender: Male
Accepting New Patients: Yes
Age Requirements: All ages
Cultural Competency: No
ADA Accommodation: No

Marc G. Dubin, MD
Greater Baltimore
Medical Center
6535 N Charles St.
Suite 250
Baltimore, MD 21204
443-849-2140
Board Status: Board Certified
Languages: None
Hospital Affiliations: Greater
Baltimore Medical Center,
Johns Hopkins Hospital
Gender: Male
Accepting New Patients: Yes
Age Requirements: All ages
Cultural Competency: No
ADA Accommodation: No

Praveen Duggal, MD
Greater Baltimore
Medical Center
6535 N Charles St.
Suite 250
Baltimore, MD 21204
443-849-2140
Board Status: Board Certified
Languages: None
Hospital Affiliations: Greater
Baltimore Medical Center
Gender: Male
Accepting New Patients: Yes
Age Requirements: All ages
Cultural Competency: No
ADA Accommodation: No

Mohammad A. Gol, MD
Maryland ENT Center LLC
1629 York Road
Lutherville, MD 21093
410-321-1025
Board Status: Board Certified
Languages: Arabic, French
Hospital Affiliations: Sinai
Hospital, Union Memorial
Hospital
Gender: Male
Accepting New Patients: Yes
Age Requirements: All ages
Cultural Competency: No
ADA Accommodation: No

Samuel Hahn, MD
Greater Baltimore
Medical Center
6535 N Charles St.
Suite 250
Baltimore, MD 21204
443-849-2140
Board Status: Board Certified
Languages: None
Hospital Affiliations: Greater
Baltimore Medical Center
Gender: Male
Accepting New Patients: Yes
Age Requirements: All ages
Cultural Competency: No
ADA Accommodation: No

David J. Hoyt, MD
Greater Baltimore
Medical Center
6535 N Charles St.
Suite 250
Baltimore, MD 21204
443-849-2140
Board Status: Board Certified
Languages: None
Hospital Affiliations: Greater
Baltimore Medical Center
Gender: Male
Accepting New Patients: Yes
Age Requirements: All ages
Cultural Competency: No
ADA Accommodation: No

Brian A. Kaplan, MD
Greater Baltimore
Medical Center
6535 N Charles St.
Suite 250
Baltimore, MD 21204
443-849-2140
Board Status: Board Certified
Languages: None
Hospital Affiliations: Greater
Baltimore Medical Center
Gender: Male
Accepting New Patients: Yes
Age Requirements: All ages
Cultural Competency: No
ADA Accommodation: No

Theda C. Kontis, MD
Greater Baltimore
Medical Center
6535 N Charles St.
Suite 250
Baltimore, MD 21204
443-849-2140
Board Status: Board Certified
Languages: None
Hospital Affiliations: Greater
Baltimore Medical Center,
Johns Hopkins Bayview
Medical Center, Johns Hopkins
Hospital
Gender: Female
Accepting New Patients: Yes
Age Requirements: All ages
Cultural Competency: No
ADA Accommodation: No

Baltimore County
Condado de Baltimore
continued/continuación

Dario R. Kunar, MD
Greater Baltimore
Medical Center
6535 N Charles St.
Suite 250
Baltimore, MD 21204
443-849-2140
Board Status: Board Certified
Languages: None
Hospital Affiliations: Greater
Baltimore Medical Center
Gender: Male
Accepting New Patients: Yes
Age Requirements: All ages
Cultural Competency: No
ADA Accommodation: No

Carla M. Lawson, MD
Greater Baltimore
Medical Center
6535 N Charles St.
Suite 250
Baltimore, MD 21204
443-849-2140
Board Status: Board Certified
Languages: None
Hospital Affiliations: Franklin
Square Hospital Center,
Greater Baltimore Medical
Center
Gender: Female
Accepting New Patients: Yes
Age Requirements: All ages
Cultural Competency: No
ADA Accommodation: No

Scott D. London, MD
Greater Baltimore
Medical Center
6535 N Charles St.
Suite 250
Baltimore, MD 21204
443-849-2140
Languages: None
Hospital Affiliations: Greater
Baltimore Medical Center
Gender: Male
Accepting New Patients: Yes
Age Requirements: All ages
Cultural Competency: No
ADA Accommodation: No

Yemeng Lu-Myers, MD
Greater Baltimore
Medical Center
6535 N Charles St.
Suite 250
Baltimore, MD 21204
443-849-2140
Languages: None
Hospital Affiliations: Greater
Baltimore Medical Center
Gender: Female
Accepting New Patients: Yes
Age Requirements: All ages
Cultural Competency: No
ADA Accommodation: No

Farzad A. Masroor, MD
Greater Baltimore
Medical Center
6569 N Charles St.
Suite 401
Baltimore, MD 21204
443-849-8940
Board Status: Board Certified
Languages: None
Hospital Affiliations: Greater
Baltimore Medical Center
Gender: Male
Accepting New Patients: Yes
Age Requirements: All ages
Cultural Competency: No
ADA Accommodation: No

**Douglas C.
McCorkle, MD**
Greater Baltimore
Medical Center
6535 N Charles St.
Suite 250
Baltimore, MD 21204
443-849-2140
Board Status: Board Certified
Languages: None
Gender: Male
Accepting New Patients: Yes
Age Requirements: All ages
Cultural Competency: No
ADA Accommodation: No

Tam N. Nguyen, MD
Greater Baltimore
Medical Center
6535 N Charles St.
Suite 250
Baltimore, MD 21204
443-849-2140
Board Status: Board Certified
Languages: None
Hospital Affiliations: Carroll
Hospital Center Inc, Greater
Baltimore Medical Center
Gender: Female
Accepting New Patients: Yes
Age Requirements: All ages
Cultural Competency: No
ADA Accommodation: No

Ira D. Papel, MD
Greater Baltimore
Medical Center
6535 N Charles St.
Suite 250
Baltimore, MD 21204
443-849-2140
Board Status: Board Certified
Languages: None
Hospital Affiliations: Greater
Baltimore Medical Center
Gender: Male
Accepting New Patients: Yes
Age Requirements: All ages
Cultural Competency: No
ADA Accommodation: No

Douglas D. Reh, MD
Greater Baltimore
Medical Center
6535 N Charles St.
Suite 250
Baltimore, MD 21204
443-849-2140
Board Status: Board Certified
Languages: None
Gender: Male
Accepting New Patients: Yes
Age Requirements: All ages
Cultural Competency: No
ADA Accommodation: No

Daniel V. Santos, MD
Greater Baltimore
Medical Center
6535 N Charles St.
Suite 250
Baltimore, MD 21204
443-849-2140
Board Status: Board Certified
Languages: None
Hospital Affiliations: Greater
Baltimore Medical Center
Gender: Male
Accepting New Patients: Yes
Age Requirements: All ages
Cultural Competency: No
ADA Accommodation: No

Mark S. Schneyer, MD
Greater Baltimore
Medical Center
6535 N Charles St.
Suite 250
Baltimore, MD 21204
443-849-2140
Languages: None
Hospital Affiliations: Greater
Baltimore Medical Center,
Howard County General
Hospital
Gender: Male
Accepting New Patients: Yes
Age Requirements: All ages
Cultural Competency: No
ADA Accommodation: No

Margaret L. Skinner, MD
Greater Baltimore
Medical Center
6569 N Charles St.
Suite 401
Baltimore, MD 21204
443-849-2087
Board Status: Board Certified
Languages: None
Hospital Affiliations: Greater
Baltimore Medical Center
Gender: Female
Accepting New Patients: Yes
Age Requirements: All ages
Cultural Competency: No
ADA Accommodation: No

Babar Sultan, MD
Greater Baltimore
Medical Center
6535 N Charles St.
Suite 250
Baltimore, MD 21204
443-849-2140
Board Status: Board Certified
Languages: None
Hospital Affiliations: Greater
Baltimore Medical Center
Gender: Male
Accepting New Patients: Yes
Age Requirements: All ages
Cultural Competency: No
ADA Accommodation: No

Mark F. Williams, MD
Greater Baltimore
Medical Center
6535 N Charles St.
Suite 250
Baltimore, MD 21204
443-849-2140
Board Status: Board Certified
Languages: None
Hospital Affiliations: Greater
Baltimore Medical Center,
Johns Hopkins Bayview
Medical Center
Gender: Male
Accepting New Patients: Yes
Age Requirements: All ages
Cultural Competency: No
ADA Accommodation: No

Julie B. Winston, MD
Greater Baltimore
Medical Center
6535 N Charles St.
Suite 250
Baltimore, MD 21204
443-849-2140
6569 N Charles St.
Suite 401
Baltimore, MD 21204
443-849-2087
Board Status: Board Certified
Languages: None
Hospital Affiliations: Greater
Baltimore Medical Center,
Sinai Hospital
Gender: Female
Accepting New Patients: Yes
Age Requirements: All ages
Cultural Competency: No
ADA Accommodation: No

Aaron H. Wood, MD
Greater Baltimore
Medical Center
6535 N Charles St.
Suite 250
Baltimore, MD 21204
443-849-2140
Board Status: Board Certified
Languages: None
Gender: Male
Accepting New Patients: Yes
Age Requirements: All ages
Cultural Competency: No
ADA Accommodation: No

Charles County
Condado de Charles

Ronak B. Dixit, MD
WHC Physician Group LLC
3062 Waldorf Market Place
Waldorf, MD 20603
301-782-2220
Languages: None
Hospital Affiliations:
Washington Hospital Center
Gender: Male
Accepting New Patients: Yes
Age Requirements: All ages
Cultural Competency: No
ADA Accommodation: No

Andrew Y. Lee, MD
WHC Physician Group LLC
3062 Waldorf Market Place
Waldorf, MD 20603
301-782-2220
Languages: None
Hospital Affiliations:
Washington Hospital Center
Gender: Male
Accepting New Patients: Yes
Age Requirements: All ages
Cultural Competency: No
ADA Accommodation: No

Charles County
Condado de Charles
continued/continuación

Seema Pai, MD
WHC Physician Group LLC
3062 Waldorf Market Place
Waldorf, MD 20603
301-782-2220
Board Status: Board Certified
Languages: None
Hospital Affiliations: Southern Maryland Hospital, Washington Hospital Center
Gender: Female
Accepting New Patients: Yes
Age Requirements: All ages
Cultural Competency: No
ADA Accommodation: No

Prince George's County
Condado de Prince George's

Ronak B. Dixit, MD
WHC Physician Group LLC
13950 Brandywine Road
Suite L75
Brandywine, MD 20613
301-782-2220
Languages: None
Hospital Affiliations: Washington Hospital Center
Gender: Male
Accepting New Patients: Yes
Age Requirements: All ages
Cultural Competency: No
ADA Accommodation: No

Andrew Y. Lee, MD
WHC Physician Group LLC
13950 Brandywine Road
Suite L75
Brandywine, MD 20613
301-782-2220
Languages: None
Hospital Affiliations: Washington Hospital Center
Gender: Male
Accepting New Patients: Yes
Age Requirements: All ages
Cultural Competency: No
ADA Accommodation: No

Seema Pai, MD
WHC Physician Group LLC
13950 Brandywine Road
Suite L75
Brandywine, MD 20613
301-782-2220
Board Status: Board Certified
Languages: None
Hospital Affiliations: Southern Maryland Hospital, Washington Hospital Center
Gender: Female
Accepting New Patients: Yes
Age Requirements: All ages
Cultural Competency: No
ADA Accommodation: No

**PEDIATRIC ALLERGY/
IMMUNOLOGY**
**ALERGIAS/
INMUNOLOGÍA
PEDIÁTRICAS**

District of Columbia
Distrito de Columbia

Olivia R. Ackerman, NP
Children's Hospital
111 Michigan Ave. NW
Washington, DC 20010
888-884-2327
Languages: None
Hospital Affiliations: Children's National Medical Center
Gender: Female
Accepting New Patients: Yes
Age Requirements: 17 and younger
Cultural Competency: No
ADA Accommodation: No

Renee Kleris, MD
Children's Hospital
5028 Wisconsin Ave. NW
Suites 250, 310, 430
Washington, DC 20016
888-884-2327
Languages: None
Hospital Affiliations: Children's National Medical Center
Gender: Female
Accepting New Patients: Yes
Age Requirements: 17 and younger
Cultural Competency: No
ADA Accommodation: No

Adora A. Lin, MD
Children's Hospital
111 Michigan Ave. NW
Washington, DC 20010
888-884-2327
Board Status: Board Certified
Languages: Spanish
Hospital Affiliations: Children's National Medical Center
Gender: Female
Accepting New Patients: Yes
Age Requirements: 17 and younger
Cultural Competency: No
ADA Accommodation: No

Darlene K. Mansoor, MD
Children's Hospital
111 Michigan Ave. NW
Washington, DC 20010
888-884-2327
Languages: Marathi, Spanish
Hospital Affiliations: Children's National Medical Center
Gender: Female
Accepting New Patients: Yes
Age Requirements: 17 and younger
Cultural Competency: No
ADA Accommodation: No

Hemant P. Sharma, MD
Children's Hospital
111 Michigan Ave. NW
Washington, DC 20010
888-884-2327
Languages: None
Hospital Affiliations: Children's National Medical Center
Gender: Male
Accepting New Patients: Yes
Age Requirements: 17 and younger
Cultural Competency: No
ADA Accommodation: No

William J. Sheehan, MD
Children's Hospital
111 Michigan Ave. NW
Washington, DC 20010
888-884-2327
Languages: None
Hospital Affiliations: Children's National Medical Center
Gender: Male
Accepting New Patients: Yes
Age Requirements: 17 and younger
Cultural Competency: No
ADA Accommodation: No

Jay E. Slater, MD
Children's Hospital
111 Michigan Ave. NW
Washington, DC 20010
888-884-2327
1310 Southern Ave. SE
Washington, DC 20032
202-741-4100
2150 Pennsylvania Ave. NW
5th Floor
Washington, DC 20032
202-994-3619
Board Status: Board Certified
Languages: Hebrew
Hospital Affiliations: Children's National Medical Center
Gender: Male
Accepting New Patients: Yes
Age Requirements: 17 and younger
Cultural Competency: No
ADA Accommodation: No

Maryland

Montgomery County
Condado de Montgomery

Jay E. Slater, MD
Children's Hospital
15425 Shady Grove Road
Suite 350
Rockville, MD 20850
301-738-8931
4600 N Park Ave.
Plaza Level North
Chevy Chase, MD 20815
301-215-7100
Board Status: Board Certified
Languages: Hebrew
Hospital Affiliations: Children's National Medical Center
Gender: Male
Accepting New Patients: Yes
Age Requirements: 17 and younger
Cultural Competency: No
ADA Accommodation: No

**PEDIATRIC
CARDIOLOGY**
**CARDIOLOGÍA
PEDIÁTRICA**

District of Columbia
Distrito de Columbia

Annette K. Ansong, MD
Children's Hospital
111 Michigan Ave. NW
Washington, DC 20010
888-884-2327
Board Status: Board Certified
Languages: None
Hospital Affiliations: Children's National Medical Center, Inova Alexandria Hospital, Inova Fair Oaks Hospital, Inova Fairfax Hospital, Inova Loudoun Hospital, Novant Health UVA Prince William Medical Center, Reston Hospital Center, Sentara Northern Virginia Medical Center
Gender: Female
Accepting New Patients: Yes
Age Requirements: 17 and younger
Cultural Competency: No
ADA Accommodation: No

Kristina M. Barbera, NP
Children's Hospital
111 Michigan Ave. NW
Washington, DC 20010
888-884-2327
Languages: None
Hospital Affiliations: Children's National Medical Center
Gender: Female
Accepting New Patients: Yes
Age Requirements: 17 and younger
Cultural Competency: No
ADA Accommodation: No

Jeffrey A. Becker, MD
Children's Hospital
111 Michigan Ave. NW
Washington, DC 20010
888-884-2327
Languages: None
Hospital Affiliations: Children's National Medical Center
Gender: Male
Accepting New Patients: Yes
Age Requirements: 17 and younger
Cultural Competency: No
ADA Accommodation: No

Participating specialists
Especialistas participantes

Pediatric cardiology–District of Columbia
Cardiología pediátrica–Distrito de Columbia

District of Columbia
Distrito de Columbia
continued/continuación

Charles I. Berul, MD
Children's Hospital
111 Michigan Ave. NW
Washington, DC 20010
888-884-2327
Board Status: Board Certified
Languages: None
Hospital Affiliations: Children's National Medical Center
Gender: Male
Accepting New Patients: Yes
Age Requirements: 17 and younger
Cultural Competency: No
ADA Accommodation: No

Sheila R. Bostelman, NP
Children's Hospital
111 Michigan Ave. NW
Washington, DC 20010
888-884-2327
Board Status: Board Certified
Languages: None
Hospital Affiliations: Children's National Medical Center
Gender: Female
Accepting New Patients: Yes
Age Requirements: 17 and younger
Cultural Competency: No
ADA Accommodation: No

Kristin M. Burns, MD
Children's Hospital
111 Michigan Ave. NW
Washington, DC 20010
888-884-2327
Languages: None
Hospital Affiliations: Children's National Medical Center
Gender: Female
Accepting New Patients: Yes
Age Requirements: 17 and younger
Cultural Competency: No
ADA Accommodation: No

Sarah B. Clauss, MD
Children's Hospital
111 Michigan Ave. NW
Washington, DC 20010
888-884-2327
Board Status: Board Certified
Languages: None
Hospital Affiliations: Children's National Medical Center, Reston Hospital Center
Gender: Female
Accepting New Patients: Yes
Age Requirements: 17 and younger
Cultural Competency: No
ADA Accommodation: No

Russell R. Cross, MD
Children's Hospital
111 Michigan Ave. NW
Washington, DC 20010
888-884-2327
Board Status: Board Certified
Languages: None
Hospital Affiliations: Children's National Medical Center, Reston Hospital Center
Gender: Male
Accepting New Patients: Yes
Age Requirements: 17 and younger
Cultural Competency: No
ADA Accommodation: No

Susan D. Cummings, MD
Children's Hospital
111 Michigan Ave. NW
Washington, DC 20010
888-884-2327
Board Status: Board Certified
Languages: None
Hospital Affiliations: Children's National Medical Center
Gender: Female
Accepting New Patients: Yes
Age Requirements: 17 and younger
Cultural Competency: No
ADA Accommodation: No

Melissa A. Dazo, NP
Children's Hospital
111 Michigan Ave. NW
Washington, DC 20010
888-884-2327
Languages: None
Hospital Affiliations: Children's National Medical Center
Gender: Female
Accepting New Patients: Yes
Age Requirements: 17 and younger
Cultural Competency: No
ADA Accommodation: No

Shriprasad R. Deshpande, MD
Children's Hospital
111 Michigan Ave. NW
Washington, DC 20010
888-884-2327
Languages: None
Hospital Affiliations: Children's National Medical Center
Gender: Male
Accepting New Patients: Yes
Age Requirements: 17 and younger
Cultural Competency: No
ADA Accommodation: No

Niti Dham, MD
Children's Hospital
111 Michigan Ave. NW
Washington, DC 20010
888-884-2327
Board Status: Board Certified
Languages: None
Hospital Affiliations: Children's National Medical Center, Reston Hospital Center
Gender: Female
Accepting New Patients: Yes
Age Requirements: 17 and younger
Cultural Competency: No
ADA Accommodation: No

Mary T. Donofrio, MD
Children's Hospital
111 Michigan Ave. NW
Washington, DC 20010
888-884-2327
Board Status: Board Certified
Languages: None
Hospital Affiliations: Children's National Medical Center
Gender: Female
Accepting New Patients: Yes
Age Requirements: 17 and younger
Cultural Competency: No
ADA Accommodation: No

Robin W. Doroshow, MD
Children's Hospital
111 Michigan Ave. NW
Washington, DC 20010
888-884-2327
Board Status: Board Certified
Languages: None
Hospital Affiliations: Children's National Medical Center
Gender: Female
Accepting New Patients: Yes
Age Requirements: 17 and younger
Cultural Competency: No
ADA Accommodation: No

Tacy E. Downing, MD
Children's Hospital
111 Michigan Ave. NW
Washington, DC 20010
888-884-2327
Languages: None
Hospital Affiliations: Children's National Medical Center
Gender: Female
Accepting New Patients: Yes
Age Requirements: 17 and younger
Cultural Competency: No
ADA Accommodation: No

Mary L. Falterman, MD
Children's Hospital
111 Michigan Ave. NW
Washington, DC 20010
888-884-2327
Board Status: Board Certified
Languages: None
Hospital Affiliations: Children's National Medical Center
Gender: Female
Accepting New Patients: Yes
Age Requirements: 17 and younger
Cultural Competency: No
ADA Accommodation: No

Lowell H. Frank, MD
Children's Hospital
111 Michigan Ave. NW
Washington, DC 20010
888-884-2327
Languages: None
Hospital Affiliations: Children's National Medical Center
Gender: Male
Accepting New Patients: Yes
Age Requirements: 17 and younger
Cultural Competency: No
ADA Accommodation: No

Suma P. Goudar, MD
Children's Hospital
111 Michigan Ave. NW
Washington, DC 20010
888-884-2327
Languages: None
Hospital Affiliations: Children's National Medical Center
Gender: Female
Accepting New Patients: Yes
Age Requirements: 17 and younger
Cultural Competency: No
ADA Accommodation: No

Asharaf S. Harahsheh, MD
Children's Hospital
111 Michigan Ave. NW
Washington, DC 20010
888-884-2327
Languages: None
Hospital Affiliations: Children's National Medical Center
Gender: Male
Accepting New Patients: Yes
Age Requirements: 17 and younger
Cultural Competency: No
ADA Accommodation: No

Ian Hovis, MD
Children's Hospital
111 Michigan Ave. NW
Washington, DC 20010
888-884-2327
Languages: None
Hospital Affiliations: Children's National Medical Center
Gender: Male
Accepting New Patients: Yes
Age Requirements: 17 and younger
Cultural Competency: No
ADA Accommodation: No

Stephanie A. Irizarry, NP
Children's Hospital
111 Michigan Ave. NW
Washington, DC 20010
888-884-2327
Languages: None
Hospital Affiliations: Children's National Medical Center
Gender: Female
Accepting New Patients: Yes
Age Requirements: 17 and younger
Cultural Competency: No
ADA Accommodation: No

Seiji Ito, MD
Children's Hospital
111 Michigan Ave. NW
Washington, DC 20010
888-884-2327
Languages: None
Hospital Affiliations: Children's National Medical Center
Gender: Male
Accepting New Patients: Yes
Age Requirements: 17 and younger
Cultural Competency: No
ADA Accommodation: No

Anitha S. John, MD
Children's Hospital
111 Michigan Ave. NW
Washington, DC 20010
888-884-2327
Board Status: Board Certified
Languages: None
Hospital Affiliations: Children's National Medical Center, Washington Hospital Center
Gender: Female
Accepting New Patients: Yes
Age Requirements: 17 and younger
Cultural Competency: No
ADA Accommodation: No

All locations are wheelchair accessible, unless otherwise noted.

District of Columbia
Distrito de Columbia
continued/continuación

Jonathan R. Kaltman, MD

Children's Hospital
111 Michigan Ave. NW
Washington, DC 20010
888-884-2327
Board Status: Board Certified
Languages: None
Hospital Affiliations: Children's National Medical Center
Gender: Male
Accepting New Patients: Yes
Age Requirements: 17 and younger
Cultural Competency: No
ADA Accommodation: No

Joshua P. Kanter, MD

Children's Hospital
111 Michigan Ave. NW
Washington, DC 20010
888-884-2327
Board Status: Board Certified
Languages: None
Hospital Affiliations: Children's National Medical Center
Gender: Male
Accepting New Patients: Yes
Age Requirements: 17 and younger
Cultural Competency: No
ADA Accommodation: No

Sairah A. Khan, MD

Children's Hospital
111 Michigan Ave. NW
Washington, DC 20010
888-884-2327
Languages: None
Hospital Affiliations: Children's National Medical Center
Gender: Female
Accepting New Patients: Yes
Age Requirements: 17 and younger
Cultural Competency: No
ADA Accommodation: No

William C. Kirby, MD

Pediatric Medical Group of the Mid-Atlantic PC
5255 Loughboro Road NW
Washington, DC 20016
703-876-8410
Board Status: Board Certified
Languages: None
Hospital Affiliations: Holy Cross Hospital, Inova Alexandria Hospital, Inova Fair Oaks Hospital, Inova Fairfax Hospital, Inova Loudoun Hospital
Gender: Male
Accepting New Patients: Yes
Age Requirements: 17 and younger
Cultural Competency: No
ADA Accommodation: No

Anita N. Krishnan, MD

Children's Hospital
111 Michigan Ave. NW
Washington, DC 20010
888-884-2327
Board Status: Board Certified
Languages: None
Hospital Affiliations: Children's National Medical Center, Reston Hospital Center
Gender: Female
Accepting New Patients: Yes
Age Requirements: 17 and younger
Cultural Competency: No
ADA Accommodation: No

Linda Leatherbury, MD

Children's Hospital
111 Michigan Ave. NW
Washington, DC 20010
888-884-2327
Board Status: Board Certified
Languages: None
Hospital Affiliations: Children's National Medical Center, Reston Hospital Center
Gender: Female
Accepting New Patients: Yes
Age Requirements: 17 and younger
Cultural Competency: No
ADA Accommodation: No

Jennifer H. Lindsey, MD

Pediatric Medical Group of the Mid-Atlantic PC
5255 Loughboro Road NW
Washington, DC 20016
703-876-8410
Board Status: Board Certified
Languages: None
Hospital Affiliations: Inova Alexandria Hospital, Inova Fair Oaks Hospital, Inova Fairfax Hospital, Inova Loudoun Hospital, Montgomery General Hospital
Gender: Female
Accepting New Patients: Yes
Age Requirements: 17 and younger
Cultural Competency: No
ADA Accommodation: No

Yue-Hin Loke, MD

Children's Hospital
111 Michigan Ave. NW
Washington, DC 20010
888-884-2327
Languages: Cantonese
Hospital Affiliations: Children's National Medical Center
Gender: Male
Accepting New Patients: Yes
Age Requirements: 17 and younger
Cultural Competency: No
ADA Accommodation: No

Alejandro J. Lopez Magallon, MD

Children's Hospital
111 Michigan Ave. NW
Washington, DC 20010
888-884-2327
Languages: American Sign Language, French, Spanish
Hospital Affiliations: Children's National Medical Center
Gender: Male
Accepting New Patients: Yes
Age Requirements: 17 and younger
Cultural Competency: No
ADA Accommodation: No

Gerard R. Martin, MD

Children's Hospital
111 Michigan Ave. NW
Washington, DC 20010
888-884-2327
Board Status: Board Certified
Languages: None
Hospital Affiliations: Children's National Medical Center
Gender: Male
Accepting New Patients: Yes
Age Requirements: 17 and younger
Cultural Competency: No
ADA Accommodation: No

Jeffrey P. Moak, MD

Children's Hospital
111 Michigan Ave. NW
Washington, DC 20010
888-884-2327
Board Status: Board Certified
Languages: None
Hospital Affiliations: Children's National Medical Center
Gender: Male
Accepting New Patients: Yes
Age Requirements: 17 and younger
Cultural Competency: No
ADA Accommodation: No

Jai K. Nahar, MD

Children's Hospital
111 Michigan Ave. NW
Washington, DC 20010
888-884-2327
Board Status: Board Certified
Languages: Hindi
Hospital Affiliations: Children's National Medical Center
Gender: Male
Accepting New Patients: Yes
Age Requirements: 17 and younger
Cultural Competency: No
ADA Accommodation: No

Laura R. Norris, NP

Children's Hospital
111 Michigan Ave. NW
Washington, DC 20010
888-884-2327
Languages: None
Hospital Affiliations: Children's National Medical Center
Gender: Female
Accepting New Patients: Yes
Age Requirements: 17 and younger
Cultural Competency: No
ADA Accommodation: No

Laura J. Olivieri, MD

Children's Hospital
111 Michigan Ave. NW
Washington, DC 20010
888-884-2327
Languages: None
Hospital Affiliations: Children's National Medical Center
Gender: Female
Accepting New Patients: Yes
Age Requirements: 17 and younger
Cultural Competency: No
ADA Accommodation: No

Monica C. Patregnani, NP

Children's Hospital
111 Michigan Ave. NW
Washington, DC 20010
888-884-2327
Languages: None
Hospital Affiliations: Children's National Medical Center
Gender: Female
Accepting New Patients: Yes
Age Requirements: 17 and younger
Cultural Competency: No
ADA Accommodation: No

Vasum Peiris, MD

Children's Hospital
111 Michigan Ave. NW
Washington, DC 20010
888-884-2327
Languages: None
Hospital Affiliations: Children's National Medical Center
Gender: Male
Accepting New Patients: Yes
Age Requirements: 17 and younger
Cultural Competency: No
ADA Accommodation: No

Craig A. Sable, MD

Children's Hospital
111 Michigan Ave. NW
Washington, DC 20010
888-884-2327
Board Status: Board Certified
Languages: None
Hospital Affiliations: Children's National Medical Center
Gender: Male
Accepting New Patients: Yes
Age Requirements: 17 and younger
Cultural Competency: No
ADA Accommodation: No

Elizabeth D. Sherwin, MD

Children's Hospital
111 Michigan Ave. NW
Washington, DC 20010
888-884-2327
Languages: Hindi, Spanish
Hospital Affiliations: Children's National Medical Center
Gender: Female
Accepting New Patients: Yes
Age Requirements: 17 and younger
Cultural Competency: No
ADA Accommodation: No

Michael C. Slack, MD

MedStar Heart Institute LLC
110 Irving St. NW
Suite 4B-1
Washington, DC 20010
202-877-5975
Board Status: Board Certified
Languages: None
Hospital Affiliations: Children's National Medical Center, University of Maryland Medical Center
Gender: Male
Accepting New Patients: Yes
Age Requirements: 17 and younger
Cultural Competency: No
ADA Accommodation: No

Christopher F.

Spurney, MD

Children's Hospital
111 Michigan Ave. NW
Washington, DC 20010
888-884-2327
Board Status: Board Certified
Languages: None
Hospital Affiliations: Children's National Medical Center, Reston Hospital Center
Gender: Male
Accepting New Patients: Yes
Age Requirements: 17 and younger
Cultural Competency: No
ADA Accommodation: No

District of Columbia
Distrito de Columbia
continued/continuación

Rachel D. Steury, NP
Children's Hospital
111 Michigan Ave. NW
Washington, DC 20010
888-884-2327
Languages: None
Hospital Affiliations: Children's National Medical Center
Gender: Female
Accepting New Patients: Yes
Age Requirements: 17 and younger
Cultural Competency: No
ADA Accommodation: No

Gil Wernovsky, MD
Children's Hospital
111 Michigan Ave. NW
Washington, DC 20010
888-884-2327
Board Status: Board Certified
Languages: None
Hospital Affiliations: Children's National Medical Center
Gender: Male
Accepting New Patients: Yes
Age Requirements: 17 and younger
Cultural Competency: No
ADA Accommodation: No

Maryland

Anne Arundel County
Condado de Anne Arundel

Patrick F. Callahan, MD
Pediatrix Medical Group of the Mid-Atlantic PC
2002 Medical Parkway
Suite 102
Annapolis, MD 21401
301-424-8484
Board Status: Board Certified
Languages: None
Hospital Affiliations: Inova Alexandria Hospital, Inova Fair Oaks Hospital, Inova Fairfax Hospital, Inova Loudoun Hospital, Novant Health UVA Prince William Medical Center
Gender: Male
Accepting New Patients: Yes
Age Requirements: 17 and younger
Cultural Competency: No
ADA Accommodation: No

Asharaf S. Harahsheh, MD
Children's Hospital
1730 West St.
1st Floor, Suite 100
Annapolis, MD 21401
888-884-2327
Languages: None
Hospital Affiliations: Children's National Medical Center
Gender: Male
Accepting New Patients: Yes
Age Requirements: 17 and younger
Cultural Competency: No
ADA Accommodation: No

Jared A. Hershenson, MD
Children's Hospital
1730 West St.
1st Floor, Suite 100
Annapolis, MD 21401
888-884-2327
Pediatrix Medical Group of the Mid-Atlantic PC
2002 Medical Parkway
Suite 102
Annapolis, MD 21401
301-424-8484
Board Status: Board Certified
Languages: None
Hospital Affiliations: Children's National Medical Center, Inova Alexandria Hospital, Inova Fair Oaks Hospital, Inova Loudoun Hospital, Luminis Health Anne Arundel Medical Center
Gender: Male
Accepting New Patients: Yes
Age Requirements: 17 and younger
Cultural Competency: No
ADA Accommodation: No

William C. Kirby, MD
Pediatrix Medical Group of the Mid-Atlantic PC
2002 Medical Parkway
Suite 102
Annapolis, MD 21401
301-424-8484
Board Status: Board Certified
Languages: None
Hospital Affiliations: Holy Cross Hospital, Inova Alexandria Hospital, Inova Fair Oaks Hospital, Inova Loudoun Hospital
Gender: Male
Accepting New Patients: Yes
Age Requirements: 17 and younger
Cultural Competency: No
ADA Accommodation: No

Jennifer H. Lindsey, MD
Pediatrix Medical Group of the Mid-Atlantic PC
2002 Medical Parkway
Suite 102
Annapolis, MD 21401
301-424-8484
Board Status: Board Certified
Languages: None
Hospital Affiliations: Inova Alexandria Hospital, Inova Fair Oaks Hospital, Inova Loudoun Hospital, Montgomery General Hospital
Gender: Female
Accepting New Patients: Yes
Age Requirements: 17 and younger
Cultural Competency: No
ADA Accommodation: No

Jeffrey P. Moak, MD
Children's Hospital
1730 West St.
1st Floor, Suite 100
Annapolis, MD 21401
888-884-2327
Board Status: Board Certified
Languages: None
Hospital Affiliations: Children's National Medical Center
Gender: Male
Accepting New Patients: Yes
Age Requirements: 17 and younger
Cultural Competency: No
ADA Accommodation: No

Jennifer B. O'Neil, MD
Pediatrix Medical Group of the Mid-Atlantic PC
2002 Medical Parkway
Suite 102
Annapolis, MD 21401
301-424-8484
Board Status: Board Certified
Languages: None
Hospital Affiliations: Inova Alexandria Hospital, Inova Fair Oaks Hospital, Inova Loudoun Hospital
Gender: Female
Accepting New Patients: Yes
Age Requirements: 17 and younger
Cultural Competency: No
ADA Accommodation: No

Baltimore City
Ciudad de Baltimore

William C. Kirby, MD
Mt. Washington Pediatric Hospital
1708 W Rogers Ave.
Baltimore, MD 21209
410-367-2222
Board Status: Board Certified
Languages: None
Hospital Affiliations: Holy Cross Hospital, Inova Alexandria Hospital, Inova Fair Oaks Hospital, Inova Fairfax Hospital, Inova Loudoun Hospital
Gender: Male
Accepting New Patients: Yes
Age Requirements: 17 and younger
Cultural Competency: No
ADA Accommodation: No

Melanie K. Nies, MD
Mt. Washington Pediatric Hospital
1708 W Rogers Ave.
Baltimore, MD 21209
410-367-2222
Languages: None
Gender: Female
Accepting New Patients: Yes
Age Requirements: 17 and younger
Cultural Competency: No
ADA Accommodation: No

William R. Thompson, MD
Kennedy Krieger Associates Inc
707 N Broadway St.
Baltimore, MD 21205
443-923-9200
Languages: None
Hospital Affiliations: Howard County General Hospital, Johns Hopkins Hospital
Gender: Male
Accepting New Patients: Yes
Age Requirements: 17 and younger
Cultural Competency: No
ADA Accommodation: No

Charles County
Condado de Charles

Patrick F. Callahan, MD
Pediatrix Medical Group of the Mid-Atlantic PC
605 Post Office Road
Suite 101
Waldorf, MD 20602
301-424-8484
Board Status: Board Certified
Languages: None
Hospital Affiliations: Inova Alexandria Hospital, Inova Fair Oaks Hospital, Inova Fairfax Hospital, Inova Loudoun Hospital, Novant Health UVA Prince William Medical Center
Gender: Male
Accepting New Patients: Yes
Age Requirements: 17 and younger
Cultural Competency: No
ADA Accommodation: No

Jennifer H. Lindsey, MD
Pediatrix Medical Group of the Mid-Atlantic PC
605 Post Office Road
Suite 101
Waldorf, MD 20602
301-424-8484
Board Status: Board Certified
Languages: None
Hospital Affiliations: Inova Alexandria Hospital, Inova Fair Oaks Hospital, Inova Fairfax Hospital, Inova Loudoun Hospital, Montgomery General Hospital
Gender: Female
Accepting New Patients: Yes
Age Requirements: 17 and younger
Cultural Competency: No
ADA Accommodation: No

Jennifer B. O'Neil, MD
Pediatrix Medical Group of the Mid-Atlantic PC
605 Post Office Road
Suite 101
Waldorf, MD 20602
301-424-8484
Board Status: Board Certified
Languages: None
Hospital Affiliations: Inova Alexandria Hospital, Inova Fair Oaks Hospital, Inova Fairfax Hospital, Inova Loudoun Hospital
Gender: Female
Accepting New Patients: Yes
Age Requirements: 17 and younger
Cultural Competency: No
ADA Accommodation: No

All locations are wheelchair accessible, unless otherwise noted.

Howard County
Condado de Howard

Patrick F. Callahan, MD
Pediatrix Medical Group of the Mid-Atlantic PC
5900 Waterloo Road
Columbia, MD 21045
301-424-8484
Board Status: Board Certified
Languages: None
Hospital Affiliations: Inova Alexandria Hospital, Inova Fair Oaks Hospital, Inova Fairfax Hospital, Inova Loudoun Hospital, Novant Health UVA Prince William Medical Center
Gender: Male
Accepting New Patients: Yes
Age Requirements: 17 and younger
Cultural Competency: No
ADA Accommodation: No

William C. Kirby, MD
Pediatrix Medical Group of the Mid-Atlantic PC
5900 Waterloo Road
Columbia, MD 21045
301-424-8484
Board Status: Board Certified
Languages: None
Hospital Affiliations: Holy Cross Hospital, Inova Alexandria Hospital, Inova Fair Oaks Hospital, Inova Fairfax Hospital, Inova Loudoun Hospital
Gender: Male
Accepting New Patients: Yes
Age Requirements: 17 and younger
Cultural Competency: No
ADA Accommodation: No

Jennifer B. O'Neil, MD
Pediatrix Medical Group of the Mid-Atlantic PC
5900 Waterloo Road
Columbia, MD 21045
301-424-8484
Board Status: Board Certified
Languages: None
Hospital Affiliations: Inova Alexandria Hospital, Inova Fair Oaks Hospital, Inova Fairfax Hospital, Inova Loudoun Hospital
Gender: Female
Accepting New Patients: Yes
Age Requirements: 17 and younger
Cultural Competency: No
ADA Accommodation: No

Montgomery County
Condado de Montgomery

Annette K. Ansong, MD
Pediatrix Medical Group of the Mid-Atlantic PC
6000 Executive Blvd.
Suite 603
N Bethesda, MD 20852
703-573-0704
Board Status: Board Certified
Languages: None
Hospital Affiliations: Children's National Medical Center, Inova Alexandria Hospital, Inova Fair Oaks Hospital, Inova Fairfax Hospital, Inova Loudoun Hospital, Novant Health UVA Prince William Medical Center, Reston Hospital Center, Sentara Northern Virginia Medical Center
Gender: Female
Accepting New Patients: Yes
Age Requirements: 17 and younger
Cultural Competency: No
ADA Accommodation: No

Alan E. Benheim, MD
Pediatrix Medical Group of the Mid-Atlantic PC
14955 Shady Grove Road
Suite 150
Rockville, MD 20850
301-424-8484
6000 Executive Blvd.
Suite 603
N Bethesda, MD 20852
703-573-0704
Board Status: Board Certified
Languages: None
Hospital Affiliations: Inova Alexandria Hospital, Inova Fair Oaks Hospital, Inova Fairfax Hospital, Inova Loudoun Hospital, Novant Health UVA Prince William Medical Center, Reston Hospital Center
Gender: Male
Accepting New Patients: Yes
Age Requirements: 17 and younger
Cultural Competency: No
ADA Accommodation: No

Patrick F. Callahan, MD
Pediatrix Medical Group of the Mid-Atlantic PC
11217 Lockwood Drive
Silver Spring, MD 20901
202-253-4733
11890 Healing Way
Suite 101
Silver Spring, MD 20904
240-637-4000
14955 Shady Grove Road
Suite 150
Rockville, MD 20850
301-424-8484
6000 Executive Blvd.
Suite 603
N Bethesda, MD 20852
703-573-0704
Board Status: Board Certified
Languages: None
Hospital Affiliations: Inova Alexandria Hospital, Inova Fair Oaks Hospital, Inova Loudoun Hospital, Novant Health UVA Prince William Medical Center
Gender: Male
Accepting New Patients: Yes
Age Requirements: 17 and younger
Cultural Competency: No
ADA Accommodation: No

Karim A. Diab, MD
Pediatrix Medical Group of the Mid-Atlantic PC
11217 Lockwood Drive
Silver Spring, MD 20901
202-253-4733
11890 Healing Way
Suite 101
Silver Spring, MD 20904
240-637-4000
14955 Shady Grove Road
Suite 150
Rockville, MD 20850
301-424-8484
1500 Forest Glen Road
Silver Spring, MD 20910
301-754-7000
18101 Prince Philip Drive
Olney, MD 20832
301-774-8882
Board Status: Board Certified
Languages: None
Hospital Affiliations: Inova Alexandria Hospital, Inova Fair Oaks Hospital, Inova Loudoun Hospital, Reston Hospital Center, Sentara Northern Virginia Medical Center
Gender: Male
Accepting New Patients: Yes
Age Requirements: 17 and younger
Cultural Competency: No
ADA Accommodation: No

Jared A. Hershenson, MD
Adventist Physician Services-ARHM
9901 Medical Center Drive
Rockville, MD 20850
301-838-4912
Pediatrix Medical Group of the Mid-Atlantic PC
11217 Lockwood Drive
Silver Spring, MD 20901
202-253-4733
11890 Healing Way
Suite 101
Silver Spring, MD 20904
240-637-4000
14955 Shady Grove Road
Suite 150
Rockville, MD 20850
301-424-8484
6000 Executive Blvd.
Suite 603
N Bethesda, MD 20852
703-573-0704
9707 Medical Center Drive
Suite 100
Rockville, MD 20850
301-424-9861
Board Status: Board Certified
Languages: None
Hospital Affiliations: Children's National Medical Center, Inova Alexandria Hospital, Inova Fair Oaks Hospital, Inova Fairfax Hospital, Luminis Health Anne Arundel Medical Center
Gender: Male
Accepting New Patients: Yes
Age Requirements: 17 and younger
Cultural Competency: No
ADA Accommodation: No

Sharon S. Karr, MD
Pediatrix Medical Group of the Mid-Atlantic PC
6000 Executive Blvd.
Suite 603
N Bethesda, MD 20852
703-573-0704
Board Status: Board Certified
Languages: Spanish
Hospital Affiliations: Inova Alexandria Hospital, Inova Fair Oaks Hospital, Inova Fairfax Hospital, Inova Loudoun Hospital
Gender: Female
Accepting New Patients: Yes
Age Requirements: 17 and younger
Cultural Competency: No
ADA Accommodation: No

William C. Kirby, MD
Adventist Physician Services-ARHM
7600 Carroll Ave.
Takoma Park, MD 20912
301-315-7826
Pediatrix Medical Group of the Mid-Atlantic PC
11217 Lockwood Drive
Silver Spring, MD 20901
202-253-4733
11890 Healing Way
Suite 101
Silver Spring, MD 20904
240-637-4000
14955 Shady Grove Road
Suite 150
Rockville, MD 20850
301-424-8484
6000 Executive Blvd.
Suite 603
N Bethesda, MD 20852
703-573-0704
9707 Medical Center Drive
Suite 100
Rockville, MD 20850
301-424-9861
Board Status: Board Certified
Languages: None
Hospital Affiliations: Holy Cross Hospital, Inova Alexandria Hospital, Inova Fair Oaks Hospital, Inova Fairfax Hospital, Inova Loudoun Hospital
Gender: Male
Accepting New Patients: Yes
Age Requirements: 17 and younger
Cultural Competency: No
ADA Accommodation: No

Stephanie R. Lacey, DO
Children's Hospital
9850 Key West Ave.
2nd Floor
Rockville, MD 20850
888-884-2327
Languages: None
Hospital Affiliations: Children's National Medical Center
Gender: Female
Accepting New Patients: Yes
Age Requirements: 17 and younger
Cultural Competency: No
ADA Accommodation: No

Participating specialists
Especialistas participantes

Pediatric cardiovascular surgery—District of Columbia
Cirugía cardiovascular pediátrica—Distrito de Columbia

Montgomery County
Condado de Montgomery
continued/continuación

Jennifer H. Lindsey, MD
Pediatric Medical Group of the Mid-Atlantic PC

11890 Healing Way
Suite 101
Silver Spring, MD 20904
240-637-4000
14955 Shady Grove Road
Suite 150
Rockville, MD 20850
301-424-8484
6000 Executive Blvd.
Suite 603
N Bethesda, MD 20852
703-573-0704
9707 Medical Center Drive
Suite 100
Rockville, MD 20850
301-424-9861
Board Status: Board Certified
Languages: None
Hospital Affiliations: Inova Alexandria Hospital, Inova Fair Oaks Hospital, Inova Fairfax Hospital, Inova Loudoun Hospital, Montgomery General Hospital
Gender: Female
Accepting New Patients: Yes
Age Requirements: 17 and younger
Cultural Competency: No
ADA Accommodation: No

Jennifer B. O'Neil, MD
Pediatric Medical Group of the Mid-Atlantic PC
11217 Lockwood Drive
Silver Spring, MD 20901
202-253-4733

11890 Healing Way
Suite 101
Silver Spring, MD 20904
240-637-4000

1500 Forest Glen Road
Silver Spring, MD 20910
301-754-7000

18101 Prince Philip Drive
Olney, MD 20832
301-774-8882

6000 Executive Blvd.
Suite 603
N Bethesda, MD 20852
703-573-0704

9707 Medical Center Drive
Suite 100
Rockville, MD 20850
301-424-9861

Board Status: Board Certified
Languages: None
Hospital Affiliations: Inova Alexandria Hospital, Inova Fair Oaks Hospital, Inova Loudoun Hospital
Gender: Female
Accepting New Patients: Yes
Age Requirements: 17 and younger
Cultural Competency: No
ADA Accommodation: No

Jin H. Park, MD
Pediatric Medical Group of the Mid-Atlantic PC

14955 Shady Grove Road
Suite 150
Rockville, MD 20850
301-424-8484
Board Status: Board Certified
Languages: Korean, Spanish
Hospital Affiliations: Inova Alexandria Hospital, Inova Fair Oaks Hospital, Inova Fairfax Hospital, Inova Loudoun Hospital, Reston Hospital Center, Sentara Northern Virginia Medical Center
Gender: Male
Accepting New Patients: Yes
Age Requirements: 17 and younger
Cultural Competency: No
ADA Accommodation: No

Craig A. Sable, MD
Children's Hospital
9850 Key West Ave.
2nd Floor
Rockville, MD 20850
888-884-2327

Board Status: Board Certified
Languages: None
Hospital Affiliations: Children's National Medical Center
Gender: Male
Accepting New Patients: Yes
Age Requirements: 17 and younger
Cultural Competency: No
ADA Accommodation: No

Prince George's County
Condado de Prince George's

William C. Kirby, MD
Mt. Washington Pediatric Hospital

901 S Harry Truman Drive
Largo, MD 20774
410-367-2222
Board Status: Board Certified
Languages: None
Hospital Affiliations: Holy Cross Hospital, Inova Alexandria Hospital, Inova Fair Oaks Hospital, Inova Fairfax Hospital, Inova Loudoun Hospital
Gender: Male
Accepting New Patients: Yes
Age Requirements: 17 and younger
Cultural Competency: No
ADA Accommodation: No

**PEDIATRIC
CARDIOVASCULAR
SURGERY
CIRUGÍA
CARDIOVASCULAR
PEDIÁTRICA**

District of Columbia
Distrito de Columbia

**Yves A. D'Udekem
D'Acoz, MD**

Children's Hospital
111 Michigan Ave. NW
Washington, DC 20010
888-884-2327
Languages: French
Hospital Affiliations: Children's National Medical Center
Gender: Male
Accepting New Patients: Yes
Age Requirements: 17 and younger
Cultural Competency: No
ADA Accommodation: No

Richard Jonas, MD

Children's Hospital
111 Michigan Ave. NW
Washington, DC 20010
888-884-2327
Languages: None
Hospital Affiliations: Children's National Medical Center
Gender: Male
Accepting New Patients: Yes
Age Requirements: 17 and younger
Cultural Competency: No
ADA Accommodation: No

**Elizabeth M.
Moynihan, NP**

Children's Hospital
111 Michigan Ave. NW
Washington, DC 20010
888-884-2327
Board Status: Board Certified
Languages: None
Hospital Affiliations: Children's National Medical Center
Gender: Female
Accepting New Patients: Yes
Age Requirements: 17 and younger
Cultural Competency: No
ADA Accommodation: No

Syed M. Peer, MD
Children's Hospital
111 Michigan Ave. NW
Washington, DC 20010
888-884-2327
Languages: None
Hospital Affiliations: Children's National Medical Center
Gender: Male
Accepting New Patients: Yes
Age Requirements: 17 and younger
Cultural Competency: No
ADA Accommodation: No

Carla M. Rothgery, NP
Children's Hospital

111 Michigan Ave. NW
Washington, DC 20010
888-884-2327
Languages: None
Hospital Affiliations: Children's National Medical Center
Gender: Female
Accepting New Patients: Yes
Age Requirements: 17 and younger
Cultural Competency: No
ADA Accommodation: No

George Ruiz, MD

MedStar Union Memorial Physicians LLC
110 Irving St. NW
Suite 1E-12
Washington, DC 20010
202-877-4698
Board Status: Board Certified
Languages: Spanish
Gender: Male
Accepting New Patients: Yes
Age Requirements: 17 and younger
Cultural Competency: No
ADA Accommodation: No

Lindsey M. Shannon, PA
Children's Hospital

111 Michigan Ave. NW
Washington, DC 20010
888-884-2327
Languages: None
Hospital Affiliations: Children's National Medical Center
Gender: Female
Accepting New Patients: Yes
Age Requirements: 17 and younger
Cultural Competency: No
ADA Accommodation: No

District of Columbia
Distrito de Columbia
continued/continuación

Andrea R. Stough, PA
Children's Hospital
111 Michigan Ave. NW
Washington, DC 20010
888-884-2327
Languages: None
Hospital Affiliations: Children's
National Medical Center
Gender: Female
Accepting New Patients: Yes
Age Requirements: 17 and
younger
Cultural Competency: No
ADA Accommodation: No

Can Yerebakan, MD
Children's Hospital
111 Michigan Ave. NW
Washington, DC 20010
888-884-2327
Languages: Turkish
Hospital Affiliations: Children's
National Medical Center
Gender: Male
Accepting New Patients: Yes
Age Requirements: 17 and
younger
Cultural Competency: No
ADA Accommodation: No

Maryland

Baltimore City
Ciudad de Baltimore

Sol Dominic B. Sebastian, NP
Sinai Hospital
2435 W Belvedere Ave.
Suite 35
Baltimore, MD 21215
410-601-0900
Languages: None
Hospital Affiliations: Sinai
Hospital
Gender: Male
Accepting New Patients: Yes
Age Requirements: 17 and
younger
Cultural Competency: No
ADA Accommodation: No

**PEDIATRIC
DERMATOLOGY
DERMATOLOGÍA
PEDIÁTRICA**

**District of Columbia
Distrito de Columbia**

Kaiane Habeshian, MD
Children's Hospital
111 Michigan Ave. NW
Washington, DC 20010
888-884-2327
Board Status: Board Certified
Languages: None
Hospital Affiliations: Children's
National Medical Center
Gender: Female
Accepting New Patients: Yes
Age Requirements: 17 and
younger
Cultural Competency: No
ADA Accommodation: No

Ashley Jones, NP
Children's Hospital
111 Michigan Ave. NW
Washington, DC 20010
888-884-2327
Languages: None
Hospital Affiliations: Children's
National Medical Center
Gender: Female
Accepting New Patients: Yes
Age Requirements: 17 and
younger
Cultural Competency: No
ADA Accommodation: No

Anna I. Kirkorian, MD
Children's Hospital
111 Michigan Ave. NW
Washington, DC 20010
888-884-2327
Board Status: Board Certified
Languages: Romanian
Hospital Affiliations: Children's
National Medical Center
Gender: Female
Accepting New Patients: Yes
Age Requirements: 17 and
younger
Cultural Competency: No
ADA Accommodation: No

**PEDIATRIC
ENDOCRINOLOGY
ENDOCRINOLOGÍA
PEDIÁTRICA**

**District of Columbia
Distrito de Columbia**

Fran R. Cogen, MD
Children's Hospital
111 Michigan Ave. NW
Washington, DC 20010
888-884-2327
5028 Wisconsin Ave. NW
Suites 250, 310, 430
Washington, DC 20016
888-884-2327
Board Status: Board Certified
Languages: None
Hospital Affiliations: Children's
National Medical Center
Gender: Female
Accepting New Patients: Yes
Age Requirements: 17 and
younger
Cultural Competency: No
ADA Accommodation: No

Andrea Estrada, MD
Children's Hospital
111 Michigan Ave. NW
Washington, DC 20010
888-884-2327
Languages: Spanish
Hospital Affiliations: Children's
National Medical Center
Gender: Female
Accepting New Patients: Yes
Age Requirements: 17 and
younger
Cultural Competency: No
ADA Accommodation: No

Doris E. Estrada, MD
Children's Hospital
111 Michigan Ave. NW
Washington, DC 20010
888-884-2327
Languages: Spanish
Hospital Affiliations: Children's
National Medical Center
Gender: Female
Accepting New Patients: Yes
Age Requirements: 17 and
younger
Cultural Competency: No
ADA Accommodation: No

Roopa K. Kanakatti Shankar, MD
Children's Hospital
111 Michigan Ave. NW
Washington, DC 20010
888-884-2327
Languages: Hindi, Kannada
Hospital Affiliations: Children's
National Medical Center
Gender: Female
Accepting New Patients: Yes
Age Requirements: 17 and
younger
Cultural Competency: No
ADA Accommodation: No

Rebecca W. Persky, MD
Children's Hospital
111 Michigan Ave. NW
Washington, DC 20010
888-884-2327
Languages: None
Hospital Affiliations: Children's
National Medical Center
Gender: Female
Accepting New Patients: Yes
Age Requirements: 17 and
younger
Cultural Competency: No
ADA Accommodation: No

Kim J. Shimy, MD
Children's Hospital
111 Michigan Ave. NW
Washington, DC 20010
888-884-2327
Languages: Hindi, Spanish
Hospital Affiliations: Children's
National Medical Center
Gender: Female
Accepting New Patients: Yes
Age Requirements: 17 and
younger
Cultural Competency: No
ADA Accommodation: No

Eric Vilain, MD
Children's Hospital
111 Michigan Ave. NW
Washington, DC 20010
888-884-2327
Languages: French
Hospital Affiliations: Children's
National Medical Center
Gender: Male
Accepting New Patients: Yes
Age Requirements: 17 and
younger
Cultural Competency: No
ADA Accommodation: No

Maryland

Anne Arundel County
Condado de Anne Arundel

Andrea Estrada, MD
Children's Hospital
1730 West St.
1st Floor, Suite 100
Annapolis, MD 21401
888-884-2327
Languages: Spanish
Hospital Affiliations: Children's
National Medical Center
Gender: Female
Accepting New Patients: Yes
Age Requirements: 17 and
younger
Cultural Competency: No
ADA Accommodation: No

Rebecca W. Persky, MD
Children's Hospital
1730 West St.
1st Floor, Suite 100
Annapolis, MD 21401
888-884-2327
Languages: None
Hospital Affiliations: Children's
National Medical Center
Gender: Female
Accepting New Patients: Yes
Age Requirements: 17 and
younger
Cultural Competency: No
ADA Accommodation: No

Baltimore City
Ciudad de Baltimore

Yasmin Akhtar, DO
Mt. Washington Pediatric
Hospital
1708 W Rogers Ave.
Baltimore, MD 21209
410-578-8600
Languages: None
Hospital Affiliations: Johns
Hopkins Hospital
Gender: Female
Accepting New Patients: Yes
Age Requirements: 17 and
younger
Cultural Competency: No
ADA Accommodation: No

Janet L. Crane, MD
Kennedy Krieger
Associates Inc
707 N Broadway St.
Baltimore, MD 21205
443-923-9200
Languages: None
Gender: Female
Accepting New Patients: Yes
Age Requirements: 17 and
younger
Cultural Competency: No
ADA Accommodation: No

Participating specialists
Especialistas participantes

Pediatric gastroenterology–District of Columbia
Gastroenterología pediátrica–Distrito de Columbia

Baltimore City
Ciudad de Baltimore
continued/continuación

Emily L. Germain-Lee, MD
Kennedy Krieger Associates Inc
707 N Broadway St.
Baltimore, MD 21205
443-923-9200
Board Status: Board Certified
Languages: None
Gender: Female
Accepting New Patients: Yes
Age Requirements: 17 and younger
Cultural Competency: No
ADA Accommodation: No

Dominique N. Long, MD
Mt. Washington Pediatric Hospital
1708 W Rogers Ave.
Baltimore, MD 21209
410-367-2222
Board Status: Board Certified
Languages: None
Gender: Female
Accepting New Patients: Yes
Age Requirements: 17 and younger
Cultural Competency: No
ADA Accommodation: No

Albara M. Marwa, MD
Sinai Hospital
2411 W Belvedere Ave.
Suite 205
Baltimore, MD 21215
410-601-8331
Languages: None
Hospital Affiliations: Sinai Hospital
Gender: Male
Accepting New Patients: Yes
Age Requirements: 17 and younger
Cultural Competency: No
ADA Accommodation: No

Julia Tracey, NP
Mt. Washington Pediatric Hospital
1708 W Rogers Ave.
Baltimore, MD 21209
410-367-2222
Languages: None
Hospital Affiliations: Mt. Washington Pediatric Hospital
Gender: Female
Accepting New Patients: Yes
Age Requirements: 17 and younger
Cultural Competency: No
ADA Accommodation: No

Malinda Wu, MD
Kennedy Krieger Associates Inc
707 N Broadway St.
Baltimore, MD 21205
443-923-9200
Languages: None
Hospital Affiliations: Johns Hopkins Hospital
Gender: Female
Accepting New Patients: Yes
Age Requirements: 17 and younger
Cultural Competency: No
ADA Accommodation: No

Montgomery County
Condado de Montgomery

Fran R. Cogen, MD
Children's Hospital
9850 Key West Ave.
2nd Floor
Rockville, MD 20850
888-884-2327
Board Status: Board Certified
Languages: None
Hospital Affiliations: Children's National Medical Center
Gender: Female
Accepting New Patients: Yes
Age Requirements: 17 and younger
Cultural Competency: No
ADA Accommodation: No

Prince George's County
Condado de Prince George's

Shideh Majidi, MD
Children's Hospital
2900 North Campus Way
Lanham, MD 20706
888-884-2327
Languages: None
Hospital Affiliations: Children's National Medical Center
Gender: Female
Accepting New Patients: Yes
Age Requirements: 17 and younger
Cultural Competency: No
ADA Accommodation: No

PEDIATRIC
GASTROENTEROLOGY
GASTROENTEROLOGÍA
PEDIÁTRICA

District of Columbia
Distrito de Columbia

Isabel V. Andrews, NP
Children's Hospital
111 Michigan Ave. NW
Washington, DC 20010
888-884-2327
Languages: None
Hospital Affiliations: Children's National Medical Center
Gender: Female
Accepting New Patients: Yes
Age Requirements: 17 and younger
Cultural Competency: No
ADA Accommodation: No

Krystal N. Artis, PA
Children's Hospital
111 Michigan Ave. NW
Washington, DC 20010
888-884-2327
Languages: None
Hospital Affiliations: Children's National Medical Center
Gender: Female
Accepting New Patients: Yes
Age Requirements: 17 and younger
Cultural Competency: No
ADA Accommodation: No

Vahe Badalyan, MD
Children's Hospital
111 Michigan Ave. NW
Washington, DC 20010
888-884-2327
Languages: Armenian, Russian
Hospital Affiliations: Children's National Medical Center
Gender: Male
Accepting New Patients: Yes
Age Requirements: 17 and younger
Cultural Competency: No
ADA Accommodation: No

Ali A. Bader, MD
Children's Hospital
111 Michigan Ave. NW
Washington, DC 20010
888-884-2327
Board Status: Board Certified
Languages: None
Hospital Affiliations: Children's National Medical Center
Gender: Male
Accepting New Patients: Yes
Age Requirements: 17 and younger
Cultural Competency: No
ADA Accommodation: No

Megan N. Calvert, NP
Children's Hospital
111 Michigan Ave. NW
Washington, DC 20010
888-884-2327
Languages: None
Hospital Affiliations: Children's National Medical Center
Gender: Female
Accepting New Patients: Yes
Age Requirements: 17 and younger
Cultural Competency: No
ADA Accommodation: No

Ellen C. Chaisson, NP
Children's Hospital
111 Michigan Ave. NW
Washington, DC 20010
888-884-2327
Board Status: Board Certified
Languages: None
Hospital Affiliations: Children's National Medical Center
Gender: Female
Accepting New Patients: Yes
Age Requirements: 17 and younger
Cultural Competency: No
ADA Accommodation: No

Carmelo Cuffari, MD
Children's Hospital
111 Michigan Ave. NW
Washington, DC 20010
888-884-2327
Languages: French, Italian
Hospital Affiliations: Children's National Medical Center, Johns Hopkins Hospital
Gender: Male
Accepting New Patients: Yes
Age Requirements: 17 and younger
Cultural Competency: No
ADA Accommodation: No

Anil Darbari, MD
Children's Hospital
111 Michigan Ave. NW
Washington, DC 20010
888-884-2327
Board Status: Board Certified
Languages: Hindi, Urdu
Hospital Affiliations: Children's National Medical Center, Johns Hopkins Hospital
Gender: Male
Accepting New Patients: Yes
Age Requirements: 17 and younger
Cultural Competency: No
ADA Accommodation: No

Kristi L. Ford, NP
Children's Hospital
111 Michigan Ave. NW
Washington, DC 20010
888-884-2327
Languages: None
Hospital Affiliations: Children's National Medical Center
Gender: Female
Accepting New Patients: Yes
Age Requirements: 17 and younger
Cultural Competency: No
ADA Accommodation: No

Virginia Gebus, NP
Children's Hospital
111 Michigan Ave. NW
Washington, DC 20010
888-884-2327
Languages: None
Hospital Affiliations: Children's National Medical Center
Gender: Female
Accepting New Patients: Yes
Age Requirements: 17 and younger
Cultural Competency: No
ADA Accommodation: No

Alexandra K. Gervais, NP
Children's Hospital
111 Michigan Ave. NW
Washington, DC 20010
888-884-2327
Languages: None
Hospital Affiliations: Children's National Medical Center
Gender: Female
Accepting New Patients: Yes
Age Requirements: 17 and younger
Cultural Competency: No
ADA Accommodation: No

All locations are wheelchair accessible, unless otherwise noted.

District of Columbia
Distrito de Columbia
continued/continuación

Christopher E. Hayes, MD

Children's Hospital
111 Michigan Ave. NW
Washington, DC 20010
888-884-2327
Languages: None
Hospital Affiliations: Children's National Medical Center
Gender: Male
Accepting New Patients: Yes
Age Requirements: 17 and younger
Cultural Competency: No
ADA Accommodation: No

Amy C. Hoffer, NP

Children's Hospital
111 Michigan Ave. NW
Washington, DC 20010
888-884-2327
Languages: None
Hospital Affiliations: Children's National Medical Center
Gender: Female
Accepting New Patients: Yes
Age Requirements: 17 and younger
Cultural Competency: No
ADA Accommodation: No

Iris Jo-Shi, DO

Children's Hospital
111 Michigan Ave. NW
Washington, DC 20010
888-884-2327
Board Status: Not Certified
Languages: None
Hospital Affiliations: Children's National Medical Center, Inova Fairfax Hospital
Gender: Female
Accepting New Patients: Yes
Age Requirements: 17 and younger
Cultural Competency: No
ADA Accommodation: No

Seema Khan, MD

Children's Hospital
111 Michigan Ave. NW
Washington, DC 20010
888-884-2327
Board Status: Board Certified
Languages: None
Hospital Affiliations: Children's National Medical Center
Gender: Female
Accepting New Patients: Yes
Age Requirements: 17 and younger
Cultural Competency: No
ADA Accommodation: No

Peter Lee, MD

Children's Hospital
111 Michigan Ave. NW
Washington, DC 20010
888-884-2327
Board Status: Board Certified
Languages: None
Hospital Affiliations: Children's National Medical Center, Inova Fair Oaks Hospital, Inova Fairfax Hospital, Inova Loudoun Hospital
Gender: Male
Accepting New Patients: Yes
Age Requirements: 17 and younger
Cultural Competency: No
ADA Accommodation: No

Ian H. Leibowitz, MD

Children's Hospital
111 Michigan Ave. NW
Washington, DC 20010
888-884-2327
Languages: None
Hospital Affiliations: Adventist HealthCare Shady Grove Medical Center, Children's National Medical Center, Inova Fairfax Hospital, Reston Hospital Center
Gender: Male
Accepting New Patients: Yes
Age Requirements: 17 and younger
Cultural Competency: No
ADA Accommodation: No

Laura J. McWade Paez, NP

Children's Hospital
111 Michigan Ave. NW
Washington, DC 20010
888-884-2327
Languages: None
Hospital Affiliations: Children's National Medical Center
Gender: Female
Accepting New Patients: Yes
Age Requirements: 17 and younger
Cultural Competency: No
ADA Accommodation: No

Parvathi T. Mohan, MD

Children's Hospital
111 Michigan Ave. NW
Washington, DC 20010
888-884-2327
Languages: None
Hospital Affiliations: Children's National Medical Center
Gender: Female
Accepting New Patients: Yes
Age Requirements: 17 and younger
Cultural Competency: No
ADA Accommodation: No

Diana A. Moya Orjuela, MD

Children's Hospital
111 Michigan Ave. NW
Washington, DC 20010
888-884-2327
Languages: Spanish
Hospital Affiliations: Children's National Medical Center
Gender: Female
Accepting New Patients: Yes
Age Requirements: 17 and younger
Cultural Competency: No
ADA Accommodation: No

Tracee M. Saslowsky, NP

Children's Hospital
111 Michigan Ave. NW
Washington, DC 20010
888-884-2327
Board Status: Board Certified
Languages: None
Hospital Affiliations: Children's National Medical Center
Gender: Female
Accepting New Patients: Yes
Age Requirements: 17 and younger
Cultural Competency: No
ADA Accommodation: No

Teena Sebastian, MD

Children's Hospital
111 Michigan Ave. NW
Washington, DC 20010
888-884-2327
Languages: None
Hospital Affiliations: Children's National Medical Center
Gender: Female
Accepting New Patients: Yes
Age Requirements: 17 and younger
Cultural Competency: No
ADA Accommodation: No

Sona Sehgal, MD

Children's Hospital
111 Michigan Ave. NW
Washington, DC 20010
888-884-2327
Board Status: Board Certified
Languages: None
Hospital Affiliations: Children's National Medical Center
Gender: Female
Accepting New Patients: Yes
Age Requirements: 17 and younger
Cultural Competency: No
ADA Accommodation: No

Clarivet Torres, MD

Children's Hospital
111 Michigan Ave. NW
Washington, DC 20010
888-884-2327
Languages: None
Hospital Affiliations: Children's National Medical Center
Gender: Female
Accepting New Patients: Yes
Age Requirements: 17 and younger
Cultural Competency: No
ADA Accommodation: No

Bernadette E. Vitola, MD

Children's Hospital
111 Michigan Ave. NW
Washington, DC 20010
888-884-2327
Languages: None
Hospital Affiliations: Children's National Medical Center, MGMC - Georgetown University Hospital
Gender: Female
Accepting New Patients: Yes
Age Requirements: 17 and younger
Cultural Competency: No
ADA Accommodation: No

Jamie L. Wolfe, MD

Children's Hospital
111 Michigan Ave. NW
Washington, DC 20010
888-884-2327
Board Status: Board Certified
Languages: None
Hospital Affiliations: Children's National Medical Center, Inova Fairfax Hospital
Gender: Female
Accepting New Patients: Yes
Age Requirements: 17 and younger
Cultural Competency: No
ADA Accommodation: No

Maryland

Baltimore City
Ciudad de Baltimore

Ali A. Bader, MD

MedStar Medical Group Anesthesiology LLC
3001 S Hanover St.
Baltimore, MD 21225
410-350-3200
Board Status: Board Certified
Languages: None
Hospital Affiliations: Children's National Medical Center
Gender: Male
Accepting New Patients: Yes
Age Requirements: 17 and younger
Cultural Competency: No
ADA Accommodation: No

Carmelo Cuffari, MD

Kennedy Krieger Associates Inc
707 N Broadway St.
Baltimore, MD 21205
443-923-9200
Languages: French, Italian
Hospital Affiliations: Children's National Medical Center, Johns Hopkins Hospital
Gender: Male
Accepting New Patients: Yes
Age Requirements: 17 and younger
Cultural Competency: No
ADA Accommodation: No

Steven D. Miller, MD

Kennedy Krieger Associates Inc
707 N Broadway St.
Baltimore, MD 21205
443-923-9200
St. Agnes Healthcare, Inc
900 Caton Ave.
Baltimore, MD 21229
667-234-2011
Languages: Spanish
Hospital Affiliations: Johns Hopkins Bayview Medical Center, Johns Hopkins Hospital, St. Agnes Hospital
Gender: Male
Accepting New Patients: Yes
Age Requirements: 17 and younger
Cultural Competency: No
ADA Accommodation: No

Participating specialists
Especialistas participantes

Pediatric general surgery—District of Columbia
Cirugía general pediátrica—Distrito de Columbia

Baltimore City
Ciudad de Baltimore
continued/continuación

Ann O. Scheimann, MD
Mt. Washington Pediatric Hospital
1708 W Rogers Ave.
Baltimore, MD 21209
410-367-2222

Languages: None
Hospital Affiliations: Johns Hopkins Hospital
Gender: Female
Accepting New Patients: Yes
Age Requirements: 17 and younger
Cultural Competency: No
ADA Accommodation: No

Melissa Shapiro, MD
Sinai Hospital
2411 W Belvedere Ave.
Suite 407
Baltimore, MD 21215
410-601-8663

Languages: None
Hospital Affiliations: Sinai Hospital
Gender: Female
Accepting New Patients: Yes
Age Requirements: 17 and younger
Cultural Competency: No
ADA Accommodation: No

Montgomery County
Condado de Montgomery

Ali A. Bader, MD
Children's Hospital
9850 Key West Ave.
2nd Floor
Rockville, MD 20850
888-884-2327

Board Status: Board Certified
Languages: None
Hospital Affiliations: Children's National Medical Center
Gender: Male
Accepting New Patients: Yes
Age Requirements: 17 and younger
Cultural Competency: No
ADA Accommodation: No

Carmelo Cuffari, MD
Children's Hospital
9850 Key West Ave.
2nd Floor
Rockville, MD 20850
888-884-2327
Languages: French, Italian
Hospital Affiliations: Children's National Medical Center, Johns Hopkins Hospital
Gender: Male
Accepting New Patients: Yes
Age Requirements: 17 and younger
Cultural Competency: No
ADA Accommodation: No

Otto Louis-Jacques, MD
Children's Hospital
9850 Key West Ave.
2nd Floor
Rockville, MD 20850
888-884-2327
Board Status: Board Certified
Languages: French
Hospital Affiliations: Children's National Medical Center, Inova Fairfax Hospital
Gender: Male
Accepting New Patients: Yes
Age Requirements: 17 and younger
Cultural Competency: No
ADA Accommodation: No

Prince George's County
Condado de Prince George's

Parvathi T. Mohan, MD
Children's Hospital
13922 Baltimore Ave.
Suite 4A
Laurel, MD 20707
301-369-4100
Languages: None
Hospital Affiliations: Children's National Medical Center
Gender: Female
Accepting New Patients: Yes
Age Requirements: 17 and younger
Cultural Competency: No
ADA Accommodation: No

PEDIATRIC GENERAL SURGERY
CIRUGÍA GENERAL PEDIÁTRICA

District of Columbia
Distrito de Columbia

Andrea T. Badillo, MD
Children's Hospital
111 Michigan Ave. NW
Washington, DC 20010
888-884-2327
Languages: None
Hospital Affiliations: Children's National Medical Center
Gender: Female
Accepting New Patients: Yes
Age Requirements: 17 and younger
Cultural Competency: No
ADA Accommodation: No

Brianna L. Bradley, NP
Children's Hospital
111 Michigan Ave. NW
Washington, DC 20010
888-884-2327
Languages: None
Hospital Affiliations: Children's National Medical Center
Gender: Female
Accepting New Patients: Yes
Age Requirements: 17 and younger
Cultural Competency: No
ADA Accommodation: No

Randall S. Burd, MD
Children's Hospital
111 Michigan Ave. NW
Washington, DC 20010
888-884-2327
Languages: None
Hospital Affiliations: Children's National Medical Center
Gender: Male
Accepting New Patients: Yes
Age Requirements: 17 and younger
Cultural Competency: No
ADA Accommodation: No

Susana Chung, PA
Children's Hospital
111 Michigan Ave. NW
Washington, DC 20010
888-884-2327
Languages: None
Hospital Affiliations: Children's National Medical Center
Gender: Female
Accepting New Patients: Yes
Age Requirements: 17 and younger
Cultural Competency: No
ADA Accommodation: No

Anne Ciriello, NP
Children's Hospital
111 Michigan Ave. NW
Washington, DC 20010
888-884-2327
Languages: None
Gender: Female
Accepting New Patients: Yes
Age Requirements: 17 and younger
Cultural Competency: No
ADA Accommodation: No

Elizabeth L. Dey, NP
Children's Hospital
111 Michigan Ave. NW
Washington, DC 20010
888-884-2327
Languages: None
Hospital Affiliations: Children's National Medical Center
Gender: Female
Accepting New Patients: Yes
Age Requirements: 17 and younger
Cultural Competency: No
ADA Accommodation: No

Christina Feng, MD
Children's Hospital
111 Michigan Ave. NW
Washington, DC 20010
888-884-2327
Languages: None
Hospital Affiliations: Children's National Medical Center
Gender: Female
Accepting New Patients: Yes
Age Requirements: 17 and younger
Cultural Competency: No
ADA Accommodation: No

Courtney E. Garry, NP
Children's Hospital
111 Michigan Ave. NW
Washington, DC 20010
888-884-2327
Board Status: Board Certified
Languages: None
Hospital Affiliations: Children's National Medical Center
Gender: Female
Accepting New Patients: Yes
Age Requirements: 17 and younger
Cultural Competency: No
ADA Accommodation: No

Philip Guzzetta, MD
Children's Hospital
111 Michigan Ave. NW
Washington, DC 20010
888-884-2327
Board Status: Board Certified
Languages: None
Hospital Affiliations: Children's National Medical Center
Gender: Male
Accepting New Patients: Yes
Age Requirements: 17 and younger
Cultural Competency: No
ADA Accommodation: No

Timothy D. Kane, MD
Children's Hospital
111 Michigan Ave. NW
Washington, DC 20010
888-884-2327
Languages: None
Hospital Affiliations: Children's National Medical Center
Gender: Male
Accepting New Patients: Yes
Age Requirements: 17 and younger
Cultural Competency: No
ADA Accommodation: No

Gina M. Krakovsky, NP
Children's Hospital
111 Michigan Ave. NW
Washington, DC 20010
888-884-2327
Languages: None
Hospital Affiliations: Children's National Medical Center, University of Maryland Medical Center
Gender: Female
Accepting New Patients: Yes
Age Requirements: 17 and younger
Cultural Competency: No
ADA Accommodation: No

Marc Levitt, MD
Children's Hospital
111 Michigan Ave. NW
Washington, DC 20010
888-884-2327
Languages: None
Hospital Affiliations: Children's National Medical Center
Gender: Male
Accepting New Patients: Yes
Age Requirements: 17 and younger
Cultural Competency: No
ADA Accommodation: No

All locations are wheelchair accessible, unless otherwise noted.

District of Columbia
Distrito de Columbia
continued/continuación

Jeffrey R. Lukish, MD
Children's Hospital
111 Michigan Ave. NW
Washington, DC 20010
888-884-2327
Languages: None
Hospital Affiliations: Children's
National Medical Center
Gender: Male
Accepting New Patients: Yes
Age Requirements: 17 and
younger
Cultural Competency: No
ADA Accommodation: No

Louis M. Marmon, MD
Children's Hospital
111 Michigan Ave. NW
Washington, DC 20010
888-884-2327
Board Status: Board Certified
Languages: None
Hospital Affiliations: Children's
National Medical Center
Gender: Male
Accepting New Patients: Yes
Age Requirements: 17 and
younger
Cultural Competency: No
ADA Accommodation: No

Liza A. Martell, NP
Children's Hospital
111 Michigan Ave. NW
Washington, DC 20010
888-884-2327
Languages: None
Hospital Affiliations: Children's
National Medical Center
Gender: Female
Accepting New Patients: Yes
Age Requirements: 17 and
younger
Cultural Competency: No
ADA Accommodation: No

Evan P. Nadler, MD
Children's Hospital
111 Michigan Ave. NW
Washington, DC 20010
888-884-2327
Languages: None
Hospital Affiliations: Children's
National Medical Center
Gender: Male
Accepting New Patients: Yes
Age Requirements: 17 and
younger
Cultural Competency: No
ADA Accommodation: No

Kurt D. Newman, MD
Children's Hospital
111 Michigan Ave. NW
Washington, DC 20010
888-884-2327
Board Status: Board Certified
Languages: None
Hospital Affiliations: Children's
National Medical Center
Gender: Male
Accepting New Patients: Yes
Age Requirements: 17 and
younger
Cultural Competency: No
ADA Accommodation: No

Mikael Petrosyan, MD
Children's Hospital
111 Michigan Ave. NW
Washington, DC 20010
888-884-2327
Languages: None
Hospital Affiliations: Children's
National Medical Center
Gender: Male
Accepting New Patients: Yes
Age Requirements: 17 and
younger
Cultural Competency: No
ADA Accommodation: No

Joanny E. Sanchez, NP
Children's Hospital
111 Michigan Ave. NW
Washington, DC 20010
888-884-2327
Languages: None
Hospital Affiliations: Children's
National Medical Center
Gender: Female
Accepting New Patients: Yes
Age Requirements: 17 and
younger
Cultural Competency: No
ADA Accommodation: No

Anthony D. Sandler, MD
Children's Hospital
111 Michigan Ave. NW
Washington, DC 20010
888-884-2327
Board Status: Board Certified
Languages: None
Hospital Affiliations: Children's
National Medical Center
Gender: Male
Accepting New Patients: Yes
Age Requirements: 17 and
younger
Cultural Competency: No
ADA Accommodation: No

Caitlin C. Sherman, NP
Children's Hospital
111 Michigan Ave. NW
Washington, DC 20010
888-884-2327
Languages: None
Hospital Affiliations: Children's
National Medical Center
Gender: Female
Accepting New Patients: Yes
Age Requirements: 17 and
younger
Cultural Competency: No
ADA Accommodation: No

Maegan A. Shuler, PA
Children's Hospital
111 Michigan Ave. NW
Washington, DC 20010
888-884-2327
Languages: None
Hospital Affiliations: Children's
National Medical Center
Gender: Female
Accepting New Patients: Yes
Age Requirements: 17 and
younger
Cultural Competency: No
ADA Accommodation: No

Shannon M. Swickard, PA
Children's Hospital
111 Michigan Ave. NW
Washington, DC 20010
888-884-2327
Board Status: Board Certified
Languages: None
Hospital Affiliations: Children's
National Medical Center
Gender: Female
Accepting New Patients: Yes
Age Requirements: 17 and
younger
Cultural Competency: No
ADA Accommodation: No

Manuel B. Torres, MD
Children's Hospital
111 Michigan Ave. NW
Washington, DC 20010
888-884-2327
Languages: Spanish
Hospital Affiliations: Children's
National Medical Center
Gender: Male
Accepting New Patients: Yes
Age Requirements: 17 and
younger
Cultural Competency: No
ADA Accommodation: No

Monica N. Vu, PA
Children's Hospital
111 Michigan Ave. NW
Washington, DC 20010
888-884-2327
Board Status: Board Certified
Languages: None
Hospital Affiliations: Children's
National Medical Center
Gender: Female
Accepting New Patients: Yes
Age Requirements: 17 and
younger
Cultural Competency: No
ADA Accommodation: No

Elizabeth A. Waibel, NP
Children's Hospital
111 Michigan Ave. NW
Washington, DC 20010
888-884-2327
Languages: None
Hospital Affiliations: Children's
National Medical Center
Gender: Female
Accepting New Patients: Yes
Age Requirements: 17 and
younger
Cultural Competency: No
ADA Accommodation: No

Catherine H. Walsh, NP
Children's Hospital
111 Michigan Ave. NW
Washington, DC 20010
888-884-2327
Languages: None
Hospital Affiliations: Children's
National Medical Center
Gender: Female
Accepting New Patients: Yes
Age Requirements: 17 and
younger
Cultural Competency: No
ADA Accommodation: No

Katherine M. Worst, NP
Children's Hospital
111 Michigan Ave. NW
Washington, DC 20010
888-884-2327
Languages: None
Hospital Affiliations: Children's
National Medical Center
Gender: Female
Accepting New Patients: Yes
Age Requirements: 17 and
younger
Cultural Competency: No
ADA Accommodation: No

Maryland

Anne Arundel County
Condado de Anne Arundel

Alan J. Weiss, MD
Alan Weiss, MD
216 Crain Highway N
Suite 101
Glen Burnie, MD 21061
410-761-1743
645 Baltimore Annapolis Blvd.
Suite 105
Severna Park, MD 21146
410-761-1743
Board Status: Board Certified
Languages: French, Spanish
Hospital Affiliations: Baltimore
Washington Medical Center
Gender: Male
Accepting New Patients: Yes
Age Requirements: 17 and
younger
Cultural Competency: No
ADA Accommodation: No

Baltimore City
Ciudad de Baltimore

David J. Hackam, MD
*Mt. Washington Pediatric
Hospital*
1708 W Rogers Ave.
Baltimore, MD 21209
410-367-2222
Board Status: Board Certified
Languages: None
Hospital Affiliations: Howard
County General Hospital,
Johns Hopkins Hospital
Gender: Male
Accepting New Patients: Yes
Age Requirements: 17 and
younger
Cultural Competency: No
ADA Accommodation: No

Erica I. Hodgman, MD
*Mt. Washington Pediatric
Hospital*
1708 W Rogers Ave.
Baltimore, MD 21209
410-367-2222
Languages: None
Hospital Affiliations: Howard
County General Hospital,
Johns Hopkins Hospital
Gender: Female
Accepting New Patients: Yes
Age Requirements: 17 and
younger
Cultural Competency: No
ADA Accommodation: No

Participating specialists Especialistas participantes

Pediatric genetics–District of Columbia Genética pediátrica–Distrito de Columbia

Baltimore City Ciudad de Baltimore

continued/continuación

Shaun M. Kunisaki, MD
Kennedy Krieger Associates Inc
707 N Broadway St.
Baltimore, MD 21205
443-923-9200
Board Status: Board Certified
Languages: None
Hospital Affiliations: Howard County General Hospital, Johns Hopkins Hospital
Gender: Male
Accepting New Patients: Yes
Age Requirements: 17 and younger
Cultural Competency: No
ADA Accommodation: No

Daniel S. Rhee, MD
Mt. Washington Pediatric Hospital
1708 W Rogers Ave.
Baltimore, MD 21209
410-367-2222
Board Status: Board Certified
Languages: None
Hospital Affiliations: Howard County General Hospital, Johns Hopkins Hospital
Gender: Male
Accepting New Patients: Yes
Age Requirements: 17 and younger
Cultural Competency: No
ADA Accommodation: No

Montgomery County Condado de Montgomery

Christina Feng, MD
Children's Hospital
9850 Key West Ave.
4th Floor
Rockville, MD 20850
202-476-2187
Languages: None
Hospital Affiliations: Children's National Medical Center
Gender: Female
Accepting New Patients: Yes
Age Requirements: 17 and younger
Cultural Competency: No
ADA Accommodation: No

Jacqueline Y. Maher, MD
Children's Hospital
10 Center Drive
Room 8N248 MCS1840
Bethesda, MD 20814
888-884-2327
Languages: None
Hospital Affiliations: Children's National Medical Center
Gender: Female
Accepting New Patients: Yes
Age Requirements: 17 and younger
Cultural Competency: No
ADA Accommodation: No

PEDIATRIC GENETICS GENÉTICA PEDIÁTRICA

District of Columbia Distrito de Columbia

Nicholas Ah Mew, MD
Children's Hospital
111 Michigan Ave. NW
Washington, DC 20010
888-884-2327
Board Status: Board Certified
Languages: None
Hospital Affiliations: Children's National Medical Center
Gender: Male
Accepting New Patients: Yes
Age Requirements: 17 and younger
Cultural Competency: No
ADA Accommodation: No

Seth I. Berger, MD
Children's Hospital
111 Michigan Ave. NW
Washington, DC 20010
888-884-2327
Languages: None
Hospital Affiliations: Children's National Medical Center
Gender: Male
Accepting New Patients: Yes
Age Requirements: 17 and younger
Cultural Competency: No
ADA Accommodation: No

Kimberly Chapman, MD
Children's Hospital
111 Michigan Ave. NW
Washington, DC 20010
888-884-2327
7125 13th Place NW
Washington, DC 20012
888-884-2327
Languages: None
Hospital Affiliations: Children's National Medical Center
Gender: Female
Accepting New Patients: Yes
Age Requirements: 17 and younger
Cultural Competency: No
ADA Accommodation: No

Jamie L. Fraser, MD
Children's Hospital
111 Michigan Ave. NW
Washington, DC 20010
888-884-2327
Board Status: Board Certified
Languages: None
Hospital Affiliations: Children's National Medical Center
Gender: Female
Accepting New Patients: Yes
Age Requirements: 17 and younger
Cultural Competency: No
ADA Accommodation: No

Christina L. Grant, MD
Children's Hospital
111 Michigan Ave. NW
Washington, DC 20010
888-884-2327
Languages: None
Hospital Affiliations: Children's National Medical Center
Gender: Female
Accepting New Patients: Yes
Age Requirements: 17 and younger
Cultural Competency: No
ADA Accommodation: No

Kerriann W. Kuperman, PA
Children's Hospital
111 Michigan Ave. NW
Washington, DC 20010
888-884-2327
Languages: None
Hospital Affiliations: Children's National Medical Center
Gender: Female
Accepting New Patients: Yes
Age Requirements: 17 and younger
Cultural Competency: No
ADA Accommodation: No

Eyby L. Leon Janampa, MD
Children's Hospital
111 Michigan Ave. NW
Washington, DC 20010
888-884-2327
7125 13th Place NW
Washington, DC 20012
888-884-2327
Board Status: Board Certified
Languages: Spanish
Hospital Affiliations: Children's National Medical Center
Gender: Female
Accepting New Patients: Yes
Age Requirements: 17 and younger
Cultural Competency: No
ADA Accommodation: No

Amy Lewanda, MD
Children's Hospital
111 Michigan Ave. NW
Washington, DC 20010
888-884-2327
Board Status: Board Certified
Languages: None
Hospital Affiliations: Children's National Medical Center, Holy Cross Germantown Hospital, Inova Fairfax Hospital, Johns Hopkins Hospital
Gender: Female
Accepting New Patients: Yes
Age Requirements: 17 and younger
Cultural Competency: No
ADA Accommodation: No

Debra S. Regier, MD
Children's Hospital
111 Michigan Ave. NW
Washington, DC 20010
888-884-2327
Languages: None
Hospital Affiliations: Children's National Medical Center
Gender: Female
Accepting New Patients: Yes
Age Requirements: 17 and younger
Cultural Competency: No
ADA Accommodation: No

Kenneth N. Rosenbaum, MD
Children's Hospital
111 Michigan Ave. NW
Washington, DC 20010
888-884-2327
Board Status: Board Certified
Languages: None
Hospital Affiliations: Children's National Medical Center
Gender: Male
Accepting New Patients: Yes
Age Requirements: 17 and younger
Cultural Competency: No
ADA Accommodation: No

Allison A. Shaw, NP
Children's Hospital
111 Michigan Ave. NW
Washington, DC 20010
888-884-2327
Languages: None
Hospital Affiliations: Children's National Medical Center
Gender: Female
Accepting New Patients: Yes
Age Requirements: 17 and younger
Cultural Competency: No
ADA Accommodation: No

Natasha E. Shur, MD
Children's Hospital
111 Michigan Ave. NW
Washington, DC 20010
888-884-2327
7125 13th Place NW
Washington, DC 20012
888-884-2327
Languages: German, Spanish
Hospital Affiliations: Children's National Medical Center
Gender: Female
Accepting New Patients: Yes
Age Requirements: 17 and younger
Cultural Competency: No
ADA Accommodation: No

Marshall Summar, MD
Children's Hospital
111 Michigan Ave. NW
Washington, DC 20010
888-884-2327
7125 13th Place NW
Washington, DC 20012
888-884-2327
Languages: None
Hospital Affiliations: Children's National Medical Center
Gender: Male
Accepting New Patients: Yes
Age Requirements: 17 and younger
Cultural Competency: No
ADA Accommodation: No

Pranoot Tanpaiboon, MD
Children's Hospital
111 Michigan Ave. NW
Washington, DC 20010
888-884-2327
Languages: None
Hospital Affiliations: Children's National Medical Center
Gender: Female
Accepting New Patients: Yes
Age Requirements: 17 and younger
Cultural Competency: No
ADA Accommodation: No

All locations are wheelchair accessible, unless otherwise noted.

Maryland

Baltimore County
Condado de Baltimore

Antonie D. Kline, MD
Greater Baltimore Medical Center
6535 N Charles St.
Suite 250
Baltimore, MD 21204
443-849-2140
6701 N Charles St.
Room 2326
Baltimore, MD 21204
443-849-3192
Board Status: Board Certified
Languages: French
Hospital Affiliations: Greater Baltimore Medical Center, Sheppard Pratt Health System Inc, Sinai Hospital, University of Maryland Medical Center
Gender: Female
Accepting New Patients: Yes
Age Requirements: 17 and younger
Cultural Competency: No
ADA Accommodation: No

PEDIATRIC INFECTIOUS DISEASES
ENFERMEDADES INFECCIOSAS PEDIÁTRICAS

District of Columbia
Distrito de Columbia

Roberta L. Debiasi, MD
Children's Hospital
111 Michigan Ave. NW
Washington, DC 20010
888-884-2327
Board Status: Board Certified
Languages: None
Hospital Affiliations: Children's National Medical Center
Gender: Female
Accepting New Patients: Yes
Age Requirements: 17 and younger
Cultural Competency: No
ADA Accommodation: No

Rachel B. Falik, NP
Children's Hospital
111 Michigan Ave. NW
Washington, DC 20010
888-884-2327
Languages: None
Hospital Affiliations: Children's National Medical Center
Gender: Female
Accepting New Patients: Yes
Age Requirements: 17 and younger
Cultural Competency: No
ADA Accommodation: No

Andrea L. Hahn, MD
Children's Hospital
111 Michigan Ave. NW
Washington, DC 20010
888-884-2327
Languages: None
Hospital Affiliations: Children's National Medical Center
Gender: Female
Accepting New Patients: Yes
Age Requirements: 17 and younger
Cultural Competency: No
ADA Accommodation: No

Rana F. Hamdy, MD
Children's Hospital
111 Michigan Ave. NW
Washington, DC 20010
888-884-2327
Languages: Arabic, French, Spanish
Hospital Affiliations: Children's National Medical Center
Gender: Female
Accepting New Patients: Yes
Age Requirements: 17 and younger
Cultural Competency: No
ADA Accommodation: No

Nada S. Harik, MD
Children's Hospital
111 Michigan Ave. NW
Washington, DC 20010
888-884-2327
Languages: None
Hospital Affiliations: Johns Hopkins Hospital
Gender: Female
Accepting New Patients: Yes
Age Requirements: 17 and younger
Cultural Competency: No
ADA Accommodation: No

Barbara A. Jantausch, MD
Children's Hospital
111 Michigan Ave. NW
Washington, DC 20010
888-884-2327
Board Status: Board Certified
Languages: None
Hospital Affiliations: Children's National Medical Center
Gender: Female
Accepting New Patients: Yes
Age Requirements: 17 and younger
Cultural Competency: No
ADA Accommodation: No

Wei Li A. Koay, MD
Children's Hospital
111 Michigan Ave. NW
Washington, DC 20010
888-884-2327
Languages: Mandarin
Hospital Affiliations: Children's National Medical Center
Gender: Female
Accepting New Patients: Yes
Age Requirements: 17 and younger
Cultural Competency: No
ADA Accommodation: No

Joanna W. Meyers, NP
Children's Hospital
111 Michigan Ave. NW
Washington, DC 20010
888-884-2327
Languages: None
Hospital Affiliations: Children's National Medical Center
Gender: Female
Accepting New Patients: Yes
Age Requirements: 17 and younger
Cultural Competency: No
ADA Accommodation: No

Natella Y. Rakhmanina, MD
Children's Hospital
111 Michigan Ave. NW
Washington, DC 20010
888-884-2327
Board Status: Board Certified
Languages: None
Hospital Affiliations: Children's National Medical Center
Gender: Female
Accepting New Patients: Yes
Age Requirements: 17 and younger
Cultural Competency: No
ADA Accommodation: No

Bernhard L. Wiedermann, MD
Children's Hospital
111 Michigan Ave. NW
Washington, DC 20010
888-884-2327
Board Status: Board Certified
Languages: None
Hospital Affiliations: Children's National Medical Center
Gender: Male
Accepting New Patients: Yes
Age Requirements: 17 and younger
Cultural Competency: No
ADA Accommodation: No

Tierra L. Williams, NP
Children's Hospital
111 Michigan Ave. NW
Washington, DC 20010
888-884-2327
Board Status: Board Certified
Languages: None
Hospital Affiliations: Children's National Medical Center
Gender: Female
Accepting New Patients: Yes
Age Requirements: 17 and younger
Cultural Competency: No
ADA Accommodation: No

Kristen L. Winding, NP
Children's Hospital
111 Michigan Ave. NW
Washington, DC 20010
888-884-2327
Languages: None
Hospital Affiliations: Children's National Medical Center
Gender: Female
Accepting New Patients: Yes
Age Requirements: 17 and younger
Cultural Competency: No
ADA Accommodation: No

Alexandra B. Yonts, MD
Children's Hospital
111 Michigan Ave. NW
Washington, DC 20010
888-884-2327
Languages: None
Hospital Affiliations: Children's National Medical Center
Gender: Female
Accepting New Patients: Yes
Age Requirements: 17 and younger
Cultural Competency: No
ADA Accommodation: No

PEDIATRIC NEPHROLOGY
NEFROLOGÍA PEDIÁTRICA

District of Columbia
Distrito de Columbia

Sun-Young Ahn, MD
Children's Hospital
111 Michigan Ave. NW
Washington, DC 20010
888-884-2327
Languages: Korean, Spanish
Hospital Affiliations: Children's National Medical Center
Gender: Female
Accepting New Patients: Yes
Age Requirements: 17 and younger
Cultural Competency: No
ADA Accommodation: No

Denver Brown, MD
Children's Hospital
111 Michigan Ave. NW
Washington, DC 20010
888-884-2327
Languages: None
Hospital Affiliations: Children's National Medical Center
Gender: Female
Accepting New Patients: Yes
Age Requirements: 17 and younger
Cultural Competency: No
ADA Accommodation: No

Celina Brunson, MD
Children's Hospital
111 Michigan Ave. NW
Washington, DC 20010
888-884-2327
Languages: None
Hospital Affiliations: Children's National Medical Center
Gender: Female
Accepting New Patients: Yes
Age Requirements: 17 and younger
Cultural Competency: No
ADA Accommodation: No

Participating specialists
Especialistas participantes

Pediatric neurological surgery—District of Columbia
Neurocirugía pediátrica—Distrito de Columbia

District of Columbia
Distrito de Columbia
continued/continuación

Lisa M. Guay
Woodford, MD

Children's Hospital
111 Michigan Ave. NW
Washington, DC 20010
888-884-2327
Board Status: Board Certified
Languages: None
Hospital Affiliations: Children's National Medical Center
Gender: Female
Accepting New Patients: Yes
Age Requirements: 17 and younger
Cultural Competency: No
ADA Accommodation: No

Ashima Gulati, MD

Children's Hospital
111 Michigan Ave. NW
Washington, DC 20010
888-884-2327
Languages: Hindi
Hospital Affiliations: Children's National Medical Center
Gender: Female
Accepting New Patients: Yes
Age Requirements: 17 and younger
Cultural Competency: No
ADA Accommodation: No

Aadil K. Kakajiwala, MD

Children's Hospital
111 Michigan Ave. NW
Washington, DC 20010
888-884-2327
Languages: None
Gender: Male
Accepting New Patients: Yes
Age Requirements: 17 and younger
Cultural Competency: No
ADA Accommodation: No

Diane E. Kraynak, NP

Children's Hospital
111 Michigan Ave. NW
Washington, DC 20010
888-884-2327
Languages: None
Hospital Affiliations: Johns Hopkins Hospital
Gender: Female
Accepting New Patients: Yes
Age Requirements: 17 and younger
Cultural Competency: No
ADA Accommodation: No

Melissa R. Meyers, MD

Children's Hospital
111 Michigan Ave. NW
Washington, DC 20010
888-884-2327
Board Status: Board Certified
Languages: Hebrew
Hospital Affiliations: Children's National Medical Center
Gender: Female
Accepting New Patients: Yes
Age Requirements: 17 and younger
Cultural Competency: No
ADA Accommodation: No

Asha Moudgil, MD

Children's Hospital
111 Michigan Ave. NW
Washington, DC 20010
888-884-2327
Board Status: Board Certified
Languages: Hindi, Punjabi
Hospital Affiliations: Children's National Medical Center
Gender: Female
Accepting New Patients: Yes
Age Requirements: 17 and younger
Cultural Competency: No
ADA Accommodation: No

Marva F.

Moxey-Mims, MD

Children's Hospital
111 Michigan Ave. NW
Washington, DC 20010
888-884-2327
Languages: Spanish
Hospital Affiliations: Children's National Medical Center
Gender: Female
Accepting New Patients: Yes
Age Requirements: 17 and younger
Cultural Competency: No
ADA Accommodation: No

PEDIATRIC
NEUROLOGICAL
SURGERY
NEUROCIROGÍA
PEDIÁTRICA

District of Columbia
Distrito de Columbia

Carl J. Bailey, PA

Children's Hospital
111 Michigan Ave. NW
Washington, DC 20010
888-884-2327
Languages: None
Hospital Affiliations: Children's National Medical Center
Gender: Male
Accepting New Patients: Yes
Age Requirements: 17 and younger
Cultural Competency: No
ADA Accommodation: No

Derek A. Bruce, MD

Children's Hospital
111 Michigan Ave. NW
Washington, DC 20010
888-884-2327
Board Status: Board Certified
Languages: None
Hospital Affiliations: Children's National Medical Center
Gender: Male
Accepting New Patients: Yes
Age Requirements: 17 and younger
Cultural Competency: No
ADA Accommodation: No

Robert Crowder, PA

Children's Hospital
111 Michigan Ave. NW
Washington, DC 20010
888-884-2327
Board Status: Board Certified
Languages: None
Hospital Affiliations: Children's National Medical Center
Gender: Male
Accepting New Patients: Yes
Age Requirements: 17 and younger
Cultural Competency: No
ADA Accommodation: No

Daniel A. Donoho, MD

Children's Hospital
111 Michigan Ave. NW
Washington, DC 20010
888-884-2327
Languages: None
Hospital Affiliations: Children's National Medical Center
Gender: Male
Accepting New Patients: Yes
Age Requirements: 17 and younger
Cultural Competency: No
ADA Accommodation: No

Stephanie Gurevich, PA

Children's Hospital
111 Michigan Ave. NW
Washington, DC 20010
888-884-2327
Languages: None
Hospital Affiliations: Children's National Medical Center
Gender: Female
Accepting New Patients: Yes
Age Requirements: 17 and younger
Cultural Competency: No
ADA Accommodation: No

Robert F. Keating, MD

Children's Hospital
111 Michigan Ave. NW
Washington, DC 20010
888-884-2327
Board Status: Board Certified
Languages: French, German, Spanish
Hospital Affiliations: Children's National Medical Center
Gender: Male
Accepting New Patients: Yes
Age Requirements: 17 and younger
Cultural Competency: No
ADA Accommodation: No

Sara E. Keefer, NP

Children's Hospital
111 Michigan Ave. NW
Washington, DC 20010
888-884-2327
Languages: None
Hospital Affiliations: Children's National Medical Center
Gender: Female
Accepting New Patients: Yes
Age Requirements: 17 and younger
Cultural Competency: No
ADA Accommodation: No

Leon E. Moores, MD

Children's Hospital
111 Michigan Ave. NW
Washington, DC 20010
888-884-2327
Board Status: Board Certified
Languages: None
Hospital Affiliations: Children's National Medical Center, Inova Alexandria Hospital, Inova Fairfax Hospital, Inova Loudoun Hospital
Gender: Male
Accepting New Patients: Yes
Age Requirements: 17 and younger
Cultural Competency: No
ADA Accommodation: No

John S. Myseros, MD

Children's Hospital
111 Michigan Ave. NW
Washington, DC 20010
888-884-2327
Board Status: Board Certified
Languages: Hindi
Hospital Affiliations: Children's National Medical Center
Gender: Male
Accepting New Patients: Yes
Age Requirements: 17 and younger
Cultural Competency: No
ADA Accommodation: No

Hasan R. Syed, MD

Children's Hospital
111 Michigan Ave. NW
Washington, DC 20010
888-884-2327
Languages: None
Hospital Affiliations: Children's National Medical Center
Gender: Male
Accepting New Patients: Yes
Age Requirements: 17 and younger
Cultural Competency: No
ADA Accommodation: No

Devin A. Waters, NP

Children's Hospital
111 Michigan Ave. NW
Washington, DC 20010
888-884-2327
Languages: None
Hospital Affiliations: Children's National Medical Center
Gender: Female
Accepting New Patients: Yes
Age Requirements: 17 and younger
Cultural Competency: No
ADA Accommodation: No

All locations are wheelchair accessible, unless otherwise noted.

District of Columbia
Distrito de Columbia
continued/continuación

Jessica A. Wisniewski, NP
Children's Hospital
111 Michigan Ave. NW
Washington, DC 20010
888-884-2327
Board Status: Board Certified
Languages: Spanish
Hospital Affiliations: Children's National Medical Center
Gender: Female
Accepting New Patients: Yes
Age Requirements: 17 and younger
Cultural Competency: No
ADA Accommodation: No

Tianzan Zhou, MD
Children's Hospital
111 Michigan Ave. NW
Washington, DC 20010
888-884-2327
Languages: None
Hospital Affiliations: Children's National Medical Center
Gender: Male
Accepting New Patients: Yes
Age Requirements: 17 and younger
Cultural Competency: No
ADA Accommodation: No

Maryland

Montgomery County
Condado de Montgomery

Sara E. Keefer, NP
Children's Hospital
9850 Key West Ave.
2nd Floor
Rockville, MD 20850
888-884-2327
Languages: None
Hospital Affiliations: Children's National Medical Center
Gender: Female
Accepting New Patients: Yes
Age Requirements: 17 and younger
Cultural Competency: No
ADA Accommodation: No

**PEDIATRIC
NEUROLOGY
NEUROLOGÍA
PEDIÁTRICA**

District of Columbia
Distrito de Columbia

Raquel L. Bernier, MD
Children's Hospital
111 Michigan Ave. NW
Washington, DC 20010
888-884-2327
Languages: None
Hospital Affiliations: Children's National Medical Center
Gender: Female
Accepting New Patients: Yes
Age Requirements: 17 and younger
Cultural Competency: No
ADA Accommodation: No

**Diana X. Bharucha
Goebel, MD**
Children's Hospital
111 Michigan Ave. NW
Washington, DC 20010
888-884-2327
Languages: None
Hospital Affiliations: Children's National Medical Center
Gender: Female
Accepting New Patients: Yes
Age Requirements: 17 and younger
Cultural Competency: No
ADA Accommodation: No

Lucy A. Civitello, MD
Children's Hospital
111 Michigan Ave. NW
Washington, DC 20010
888-884-2327
Board Status: Board Certified
Languages: None
Hospital Affiliations: Children's National Medical Center
Gender: Female
Accepting New Patients: Yes
Age Requirements: 17 and younger
Cultural Competency: No
ADA Accommodation: No

Joan A. Conry, MD
Children's Hospital
111 Michigan Ave. NW
Washington, DC 20010
888-884-2327
Board Status: Board Certified
Languages: None
Hospital Affiliations: Children's National Medical Center
Gender: Female
Accepting New Patients: Yes
Age Requirements: 17 and younger
Cultural Competency: No
ADA Accommodation: No

Dorothy R. Davis, NP
Children's Hospital
111 Michigan Ave. NW
Washington, DC 20010
888-884-2327
Languages: None
Hospital Affiliations: Children's National Medical Center
Gender: Female
Accepting New Patients: Yes
Age Requirements: 17 and younger
Cultural Competency: No
ADA Accommodation: No

**Dewi-Frances T.
Depositario Cabacar, MD**
Children's Hospital
111 Michigan Ave. NW
Washington, DC 20010
888-884-2327
Board Status: Board Certified
Languages: None
Hospital Affiliations: Children's National Medical Center
Gender: Female
Accepting New Patients: Yes
Age Requirements: 17 and younger
Cultural Competency: No
ADA Accommodation: No

Marc P. Difazio, MD
Children's Hospital
111 Michigan Ave. NW
Washington, DC 20010
888-884-2327
Languages: None
Hospital Affiliations: Children's National Medical Center
Gender: Male
Accepting New Patients: Yes
Age Requirements: 17 and younger
Cultural Competency: No
ADA Accommodation: No

Marc T. Disabella, DO
Children's Hospital
111 Michigan Ave. NW
Washington, DC 20010
888-884-2327
Board Status: Board Certified
Languages: None
Hospital Affiliations: Children's National Medical Center
Gender: Male
Accepting New Patients: Yes
Age Requirements: 17 and younger
Cultural Competency: No
ADA Accommodation: No

William D. Gaillard, MD
Children's Hospital
111 Michigan Ave. NW
Washington, DC 20010
888-884-2327
Board Status: Board Certified
Languages: None
Hospital Affiliations: Children's National Medical Center
Gender: Male
Accepting New Patients: Yes
Age Requirements: 17 and younger
Cultural Competency: No
ADA Accommodation: No

Andrea L. Gropman, MD
Children's Hospital
111 Michigan Ave. NW
Washington, DC 20010
888-884-2327
Board Status: Board Certified
Languages: Hebrew
Hospital Affiliations: Children's National Medical Center
Gender: Female
Accepting New Patients: Yes
Age Requirements: 17 and younger
Cultural Competency: No
ADA Accommodation: No

Dana B. Harrar, MD
Children's Hospital
111 Michigan Ave. NW
Washington, DC 20010
888-884-2327
Languages: None
Hospital Affiliations: Children's National Medical Center
Gender: Female
Accepting New Patients: Yes
Age Requirements: 17 and younger
Cultural Competency: No
ADA Accommodation: No

Kathryn A. Havens, PA
Children's Hospital
111 Michigan Ave. NW
Washington, DC 20010
888-884-2327
Languages: None
Hospital Affiliations: Children's National Medical Center
Gender: Female
Accepting New Patients: Yes
Age Requirements: 17 and younger
Cultural Competency: No
ADA Accommodation: No

Ilana L. Kahn, MD
Children's Hospital
111 Michigan Ave. NW
Washington, DC 20010
888-884-2327
Languages: None
Hospital Affiliations: Children's National Medical Center, MGMC - Georgetown University Hospital
Gender: Female
Accepting New Patients: Yes
Age Requirements: 17 and younger
Cultural Competency: No
ADA Accommodation: No

Amy Kao, MD
Children's Hospital
111 Michigan Ave. NW
Washington, DC 20010
888-884-2327
Languages: None
Hospital Affiliations: Children's National Medical Center
Gender: Female
Accepting New Patients: Yes
Age Requirements: 17 and younger
Cultural Competency: No
ADA Accommodation: No

Meaghan A. Kelly, MD
Children's Hospital
111 Michigan Ave. NW
Washington, DC 20010
888-884-2327
Languages: None
Hospital Affiliations: Children's National Medical Center, Inova Fairfax Hospital
Gender: Female
Accepting New Patients: Yes
Age Requirements: 17 and younger
Cultural Competency: No
ADA Accommodation: No

Participating specialists Especialistas participantes

Pediatric neurology–District of Columbia Neurología pediátrica–Distrito de Columbia

District of Columbia Distrito de Columbia

continued/continuación

Marian J. Kolodgie, NP

Children's Hospital
111 Michigan Ave. NW
Washington, DC 20010
888-884-2327
Languages: None
Hospital Affiliations: Children's National Medical Center
Gender: Female
Accepting New Patients: Yes
Age Requirements: 17 and younger
Cultural Competency: No
ADA Accommodation: No

Alexandra B. Kornbluh, MD

Children's Hospital
111 Michigan Ave. NW
Washington, DC 20010
888-884-2327
Languages: None
Hospital Affiliations: Children's National Medical Center
Gender: Female
Accepting New Patients: Yes
Age Requirements: 17 and younger
Cultural Competency: No
ADA Accommodation: No

Youssef A. Kousa, DO

Children's Hospital
111 Michigan Ave. NW
Washington, DC 20010
888-884-2327
Languages: None
Hospital Affiliations: Children's National Medical Center
Gender: Male
Accepting New Patients: Yes
Age Requirements: 17 and younger
Cultural Competency: No
ADA Accommodation: No

Tarannum M. Lateef, MD

Children's Hospital
111 Michigan Ave. NW
Washington, DC 20010
888-884-2327
Board Status: Board Certified
Languages: None
Hospital Affiliations: Children's National Medical Center, Inova Fairfax Hospital
Gender: Female
Accepting New Patients: Yes
Age Requirements: 17 and younger
Cultural Competency: No
ADA Accommodation: No

Bennett L.

Lavenstein, MD
Children's Hospital
111 Michigan Ave. NW
Washington, DC 20010
888-884-2327
Board Status: Board Certified
Languages: None
Hospital Affiliations: Children's National Medical Center, Inova Alexandria Hospital, Inova Fairfax Hospital, Reston Hospital Center
Gender: Male
Accepting New Patients: Yes
Age Requirements: 17 and younger
Cultural Competency: No
ADA Accommodation: No

William M.

McClintock, MD
Children's Hospital
111 Michigan Ave. NW
Washington, DC 20010
888-884-2327
Board Status: Board Certified
Languages: None
Hospital Affiliations: Children's National Medical Center, Inova Fair Oaks Hospital, Inova Fairfax Hospital, Virginia Hospital Center
Gender: Male
Accepting New Patients: Yes
Age Requirements: 17 and younger
Cultural Competency: No
ADA Accommodation: No

Kelli G. Morrissey, PA

Children's Hospital
111 Michigan Ave. NW
Washington, DC 20010
888-884-2327
Languages: None
Hospital Affiliations: Children's National Medical Center
Gender: Female
Accepting New Patients: Yes
Age Requirements: 17 and younger
Cultural Competency: No
ADA Accommodation: No

Lilia E. Mucka, PhD

Children's Hospital
111 Michigan Ave. NW
Washington, DC 20010
888-884-2327
Languages: None
Hospital Affiliations: Children's National Medical Center
Gender: Female
Accepting New Patients: Yes
Age Requirements: 17 and younger
Cultural Competency: No
ADA Accommodation: No

Sarah B. Mulkey, MD

Children's Hospital
111 Michigan Ave. NW
Washington, DC 20010
888-884-2327
Languages: Spanish
Hospital Affiliations: Johns Hopkins Hospital
Gender: Female
Accepting New Patients: Yes
Age Requirements: 17 and younger
Cultural Competency: No
ADA Accommodation: No

Thahn T. Nguyen, MD

Children's Hospital
111 Michigan Ave. NW
Washington, DC 20010
888-884-2327
Board Status: Board Certified
Languages: Spanish
Hospital Affiliations: Children's National Medical Center, Inova Fairfax Hospital
Gender: Female
Accepting New Patients: Yes
Age Requirements: 17 and younger
Cultural Competency: No
ADA Accommodation: No

Roger J. Packer, MD

Children's Hospital
111 Michigan Ave. NW
Washington, DC 20010
888-884-2327
Board Status: Board Certified
Languages: None
Hospital Affiliations: Children's National Medical Center
Gender: Male
Accepting New Patients: Yes
Age Requirements: 17 and younger
Cultural Competency: No
ADA Accommodation: No

Margaret J. Parker, NP

Children's Hospital
111 Michigan Ave. NW
Washington, DC 20010
888-884-2327
Languages: None
Hospital Affiliations: Children's National Medical Center
Gender: Female
Accepting New Patients: Yes
Age Requirements: 17 and younger
Cultural Competency: No
ADA Accommodation: No

Archana Pasupuleti, MD

Children's Hospital
111 Michigan Ave. NW
Washington, DC 20010
888-884-2327
Languages: None
Hospital Affiliations: Children's National Medical Center
Gender: Female
Accepting New Patients: Yes
Age Requirements: 17 and younger
Cultural Competency: No
ADA Accommodation: No

Amisha B. Patel, MD

Children's Hospital
111 Michigan Ave. NW
Washington, DC 20010
888-884-2327
Languages: None
Hospital Affiliations: Children's National Medical Center
Gender: Female
Accepting New Patients: Yes
Age Requirements: 17 and younger
Cultural Competency: No
ADA Accommodation: No

Paola Pergami, MD

Children's Hospital
111 Michigan Ave. NW
Washington, DC 20010
888-884-2327
Languages: Italian
Hospital Affiliations: Children's National Medical Center, MGMC - Georgetown University Hospital
Gender: Female
Accepting New Patients: Yes
Age Requirements: 17 and younger
Cultural Competency: No
ADA Accommodation: No

Douglas G. Postels, MD

Children's Hospital
111 Michigan Ave. NW
Washington, DC 20010
888-884-2327
Languages: None
Hospital Affiliations: Children's National Medical Center
Gender: Male
Accepting New Patients: Yes
Age Requirements: 17 and younger
Cultural Competency: No
ADA Accommodation: No

Clydette L. Powell, MD

Children's Hospital
111 Michigan Ave. NW
Washington, DC 20010
888-884-2327
Board Status: Board Certified
Languages: French, Spanish
Hospital Affiliations: Children's National Medical Center
Gender: Female
Accepting New Patients: Yes
Age Requirements: 17 and younger
Cultural Competency: No
ADA Accommodation: No

Julie G. Rhee, NP

Children's Hospital
111 Michigan Ave. NW
Washington, DC 20010
888-884-2327
Languages: None
Gender: Female
Accepting New Patients: Yes
Age Requirements: 17 and younger
Cultural Competency: No
ADA Accommodation: No

Arnold J. Sansevere, MD

Children's Hospital
111 Michigan Ave. NW
Washington, DC 20010
888-884-2327
Languages: None
Hospital Affiliations: Children's National Medical Center
Gender: Male
Accepting New Patients: Yes
Age Requirements: 17 and younger
Cultural Competency: No
ADA Accommodation: No

Sarah D. Schlatterer, MD

Children's Hospital
111 Michigan Ave. NW
Washington, DC 20010
888-884-2327
Board Status: Board Certified
Languages: None
Hospital Affiliations: Children's National Medical Center
Gender: Female
Accepting New Patients: Yes
Age Requirements: 17 and younger
Cultural Competency: No
ADA Accommodation: No

All locations are wheelchair accessible, unless otherwise noted.

District of Columbia
Distrito de Columbia
continued/continuación

John M. Schreiber, MD
Children's Hospital
111 Michigan Ave. NW
Washington, DC 20010
888-884-2327
Languages: None
Hospital Affiliations: Children's
National Medical Center
Gender: Male
Accepting New Patients: Yes
Age Requirements: 17 and
younger
Cultural Competency: No
ADA Accommodation: No

Peter K. Shibuya, NP
Children's Hospital
111 Michigan Ave. NW
Washington, DC 20010
888-884-2327
Board Status: Board Certified
Languages: None
Hospital Affiliations: Children's
National Medical Center
Gender: Male
Accepting New Patients: Yes
Age Requirements: 17 and
younger
Cultural Competency: No
ADA Accommodation: No

Yuri Shishido, PhD
Children's Hospital
111 Michigan Ave. NW
Washington, DC 20010
888-884-2327
Languages: Japanese
Hospital Affiliations: Children's
National Medical Center
Gender: Female
Accepting New Patients: Yes
Age Requirements: 17 and
younger
Cultural Competency: No
ADA Accommodation: No

Claudine G. Sinsioco, MD
Children's Hospital
111 Michigan Ave. NW
Washington, DC 20010
888-884-2327
Languages: Tagalog
Hospital Affiliations: Children's
National Medical Center
Gender: Female
Accepting New Patients: Yes
Age Requirements: 17 and
younger
Cultural Competency: No
ADA Accommodation: No

Steven F. Stasheff, MD
Children's Hospital
111 Michigan Ave. NW
Washington, DC 20010
888-884-2327
Languages: None
Hospital Affiliations: Children's
National Medical Center
Gender: Male
Accepting New Patients: Yes
Age Requirements: 17 and
younger
Cultural Competency: No
ADA Accommodation: No

Jeffrey A. Strelzik, MD
Children's Hospital
111 Michigan Ave. NW
Washington, DC 20010
888-884-2327
Languages: French, Spanish
Hospital Affiliations: Children's
National Medical Center,
MGMC - Georgetown
University Hospital
Gender: Male
Accepting New Patients: Yes
Age Requirements: 17 and
younger
Cultural Competency: No
ADA Accommodation: No

Laura S. Tochen, MD
Children's Hospital
111 Michigan Ave. NW
Washington, DC 20010
888-884-2327
Languages: Spanish
Hospital Affiliations: Children's
National Medical Center
Gender: Female
Accepting New Patients: Yes
Age Requirements: 17 and
younger
Cultural Competency: No
ADA Accommodation: No

Tammy N. Tsuchida, MD
Children's Hospital
111 Michigan Ave. NW
Washington, DC 20010
888-884-2327
Languages: German, Spanish
Hospital Affiliations: Children's
National Medical Center
Gender: Female
Accepting New Patients: Yes
Age Requirements: 17 and
younger
Cultural Competency: No
ADA Accommodation: No

Sinan O. Turnacioglu, MD
Children's Hospital
111 Michigan Ave. NW
Washington, DC 20010
888-884-2327
Languages: None
Hospital Affiliations: Children's
National Medical Center
Gender: Male
Accepting New Patients: Yes
Age Requirements: 17 and
younger
Cultural Competency: No
ADA Accommodation: No

Abigail M. Turner, MD
Children's Hospital
111 Michigan Ave. NW
Washington, DC 20010
888-884-2327
Languages: None
Hospital Affiliations: Children's
National Medical Center
Gender: Female
Accepting New Patients: Yes
Age Requirements: 17 and
younger
Cultural Competency: No
ADA Accommodation: No

Thuy-Anh Vu, MD
Children's Hospital
111 Michigan Ave. NW
Washington, DC 20010
888-884-2327
Board Status: Board Certified
Languages: None
Hospital Affiliations: Children's
National Medical Center, Inova
Fairfax Hospital
Gender: Female
Accepting New Patients: Yes
Age Requirements: 17 and
younger
Cultural Competency: No
ADA Accommodation: No

Alyssa M. Weinstein, NP
Children's Hospital
111 Michigan Ave. NW
Washington, DC 20010
888-884-2327
Languages: None
Hospital Affiliations: Children's
National Medical Center
Gender: Female
Accepting New Patients: Yes
Age Requirements: 17 and
younger
Cultural Competency: No
ADA Accommodation: No

Susanne H. Yoon, MD
Children's Hospital
111 Michigan Ave. NW
Washington, DC 20010
888-884-2327
Board Status: Board Certified
Languages: None
Hospital Affiliations: Inova
Fairfax Hospital
Gender: Female
Accepting New Patients: Yes
Age Requirements: 17 and
younger
Cultural Competency: No
ADA Accommodation: No

Mara Zaiderman, NP
Children's Hospital
111 Michigan Ave. NW
Washington, DC 20010
888-884-2327
Languages: None
Gender: Female
Accepting New Patients: Yes
Age Requirements: 17 and
younger
Cultural Competency: No
ADA Accommodation: No

Alonso G. Zea Vera, MD
Children's Hospital
111 Michigan Ave. NW
Washington, DC 20010
888-884-2327
Languages: None
Hospital Affiliations: Children's
National Medical Center
Gender: Male
Accepting New Patients: Yes
Age Requirements: 17 and
younger
Cultural Competency: No
ADA Accommodation: No

Tesfaye Zelleke, MD
Children's Hospital
111 Michigan Ave. NW
Washington, DC 20010
888-884-2327
Languages: Amharic
Hospital Affiliations: Children's
National Medical Center
Gender: Male
Accepting New Patients: Yes
Age Requirements: 17 and
younger
Cultural Competency: No
ADA Accommodation: No

Maryland

Anne Arundel County
Condado de Anne Arundel

Andrea L. Gropman, MD
Children's Hospital
1730 West St.
1st Floor, Suite 100
Annapolis, MD 21401
888-884-2327
Board Status: Board Certified
Languages: Hebrew
Hospital Affiliations: Children's
National Medical Center
Gender: Female
Accepting New Patients: Yes
Age Requirements: 17 and
younger
Cultural Competency: No
ADA Accommodation: No

Baltimore City
Ciudad de Baltimore

Miya R. Asato, MD
*Kennedy Krieger
Associates Inc*
707 N Broadway St.
Baltimore, MD 21205
443-923-9200
Languages: None
Gender: Female
Accepting New Patients: Yes
Age Requirements: 17 and
younger
Cultural Competency: No
ADA Accommodation: No

Erika Augustine, MD
*Kennedy Krieger
Associates Inc*
707 N Broadway St.
Baltimore, MD 21205
443-923-9200
Board Status: Board Certified
Languages: None
Gender: Female
Accepting New Patients: Yes
Age Requirements: 17 and
younger
Cultural Competency: No
ADA Accommodation: No

Participating specialists Especialistas participantes

Pediatric neurology-Maryland Neurología pediátrica-Maryland

Baltimore City Ciudad de Baltimore

continued/continuación

Kristin W. Baranano, MD

Kennedy Krieger Associates Inc
707 N Broadway St.
Baltimore, MD 21205
443-923-9200
Board Status: Board Certified
Languages: None
Hospital Affiliations: Johns Hopkins Hospital
Gender: Female
Accepting New Patients: Yes
Age Requirements: 17 and younger
Cultural Competency: No
ADA Accommodation: No

Anne M. Comi, MD

Kennedy Krieger Associates Inc
707 N Broadway St.
Baltimore, MD 21205
443-923-9200
Board Status: Board Certified
Languages: None
Hospital Affiliations: Johns Hopkins Hospital
Gender: Female
Accepting New Patients: Yes
Age Requirements: 17 and younger
Cultural Competency: No
ADA Accommodation: No

Thomas O. Crawford, MD

Kennedy Krieger Associates Inc
707 N Broadway St.
Baltimore, MD 21205
443-923-9200
Board Status: Board Certified
Languages: None
Hospital Affiliations: Johns Hopkins Hospital
Gender: Male
Accepting New Patients: Yes
Age Requirements: 17 and younger
Cultural Competency: No
ADA Accommodation: No

Shannon L. Dean, MD

Kennedy Krieger Associates Inc
707 N Broadway St.
Baltimore, MD 21205
443-923-9200
Languages: None
Gender: Female
Accepting New Patients: Yes
Age Requirements: 17 and younger
Cultural Competency: No
ADA Accommodation: No

Matthew J. Elrick, MD

Kennedy Krieger Associates Inc
707 N Broadway St.
Baltimore, MD 21205
443-923-9200
Languages: None
Gender: Male
Accepting New Patients: Yes
Age Requirements: 17 and younger
Cultural Competency: No
ADA Accommodation: No

Joshua B. Ewen, MD

Kennedy Krieger Associates Inc
707 N Broadway St.
Baltimore, MD 21205
443-923-9200
Board Status: Board Certified
Languages: None
Gender: Male
Accepting New Patients: Yes
Age Requirements: 17 and younger
Cultural Competency: No
ADA Accommodation: No

Seyed A. Fatemi, MD

Kennedy Krieger Associates Inc
707 N Broadway St.
Baltimore, MD 21205
443-923-9200
Languages: Arabic, Farsi, German
Hospital Affiliations: Johns Hopkins Hospital
Gender: Male
Accepting New Patients: Yes
Age Requirements: 17 and younger
Cultural Competency: No
ADA Accommodation: No

Ryan J. Felling, MD

Kennedy Krieger Associates Inc
707 N Broadway St.
Baltimore, MD 21205
443-923-9200
Languages: None
Hospital Affiliations: Johns Hopkins Hospital
Gender: Male
Accepting New Patients: Yes
Age Requirements: 17 and younger
Cultural Competency: No
ADA Accommodation: No

Jacqueline R. Harris, MD

Kennedy Krieger Associates Inc
707 N Broadway St.
Baltimore, MD 21205
443-923-9200
Languages: Spanish
Gender: Female
Accepting New Patients: Yes
Age Requirements: 17 and younger
Cultural Competency: No
ADA Accommodation: No

Janet C. Lam, MD

Kennedy Krieger Associates Inc
707 N Broadway St.
Baltimore, MD 21205
443-923-9200
Board Status: Board Certified
Languages: None
Gender: Female
Accepting New Patients: Yes
Age Requirements: 17 and younger
Cultural Competency: No
ADA Accommodation: No

Peggy R. Lazerow, MD

Mt. Washington Pediatric Hospital
1708 W Rogers Ave.
Baltimore, MD 21209
410-367-2222
Sinai Hospital
5051 Greenspring Ave.
Suite 202
Baltimore, MD 21209
410-601-8300
Languages: None
Hospital Affiliations: Sinai Hospital
Gender: Female
Accepting New Patients: Yes
Age Requirements: 17 and younger
Cultural Competency: No
ADA Accommodation: No

Laura Malone, MD

Kennedy Krieger Associates Inc
707 N Broadway St.
Baltimore, MD 21205
443-923-9200
Languages: None
Gender: Female
Accepting New Patients: Yes
Age Requirements: 17 and younger
Cultural Competency: No
ADA Accommodation: No

Deepa U. Menon, MD

Kennedy Krieger Associates Inc
707 N Broadway St.
Baltimore, MD 21205
443-923-9200
Board Status: Board Certified
Languages: Hindi, Spanish, Tamil
Gender: Female
Accepting New Patients: Yes
Age Requirements: 17 and younger
Cultural Competency: No
ADA Accommodation: No

Christina M. Morris-Berry, MD

Johns Hopkins University
600 N Wolfe St.
Baltimore, MD 21287
410-955-5260
600 N Wolfe St.
Baltimore, MD 21287
410-955-8080
601 N Caroline St.
JHOC 5th Floor
Baltimore, MD 21287
410-955-4259

Kennedy Krieger Associates Inc
707 N Broadway St.
Baltimore, MD 21205
443-923-9200
Languages: None
Hospital Affiliations: Johns Hopkins Hospital
Gender: Female
Accepting New Patients: Yes
Age Requirements: 17 and younger
Cultural Competency: No
ADA Accommodation: No

Stewart H. Mostofsky, MD

Kennedy Krieger Associates Inc
707 N Broadway St.
Baltimore, MD 21205
443-923-9200
Board Status: Board Certified
Languages: None
Gender: Male
Accepting New Patients: Yes
Age Requirements: 17 and younger
Cultural Competency: No
ADA Accommodation: No

Joseph Scafidi, DO

Kennedy Krieger Associates Inc
707 N Broadway St.
Baltimore, MD 21205
443-923-9200
Languages: Spanish
Hospital Affiliations: Johns Hopkins Hospital
Gender: Male
Accepting New Patients: Yes
Age Requirements: 17 and younger
Cultural Competency: No
ADA Accommodation: No

Bradley L. Schlaggar, MD

Kennedy Krieger Associates Inc
707 N Broadway St.
Baltimore, MD 21205
443-923-9200
Languages: None
Gender: Male
Accepting New Patients: Yes
Age Requirements: 17 and younger
Cultural Competency: No
ADA Accommodation: No

April N. Sharp, MD

Kennedy Krieger Associates Inc
707 N Broadway St.
Baltimore, MD 21205
443-923-9200
Languages: None
Hospital Affiliations: Johns Hopkins Hospital
Gender: Female
Accepting New Patients: Yes
Age Requirements: 17 and younger
Cultural Competency: No
ADA Accommodation: No

Constance L. Smith-Hicks, MD

Kennedy Krieger Associates Inc
707 N Broadway St.
Baltimore, MD 21205
443-923-9200
Board Status: Board Certified
Languages: None
Hospital Affiliations: Johns Hopkins Bayview Medical Center, Johns Hopkins Hospital
Gender: Female
Accepting New Patients: Yes
Age Requirements: 17 and younger
Cultural Competency: No
ADA Accommodation: No

All locations are wheelchair accessible, unless otherwise noted.

Montgomery County
Condado de Montgomery

Jessica Chong, PA
Children's Hospital
9850 Key West Ave.
2nd Floor
Rockville, MD 20850
888-884-2327
Languages: None
Hospital Affiliations: Children's National Medical Center
Gender: Female
Accepting New Patients: Yes
Age Requirements: 17 and younger
Cultural Competency: No
ADA Accommodation: No

Lauren M. Dome, NP
Children's Hospital
9850 Key West Ave.
2nd Floor
Rockville, MD 20850
888-884-2327
Languages: None
Hospital Affiliations: Children's National Medical Center
Gender: Female
Accepting New Patients: Yes
Age Requirements: 17 and younger
Cultural Competency: No
ADA Accommodation: No

Adre J. Du Plessis, MD
Children's Hospital
9850 Key West Ave.
2nd Floor
Rockville, MD 20850
888-884-2327
Board Status: Board Certified
Languages: None
Hospital Affiliations: Children's National Medical Center
Gender: Male
Accepting New Patients: Yes
Age Requirements: 17 and younger
Cultural Competency: No
ADA Accommodation: No

Kathryn A. Havens, PA
Children's Hospital
9850 Key West Ave.
4th Floor
Rockville, MD 20850
202-476-2187
Languages: None
Hospital Affiliations: Children's National Medical Center
Gender: Female
Accepting New Patients: Yes
Age Requirements: 17 and younger
Cultural Competency: No
ADA Accommodation: No

Douglas G. Postels, MD
Children's Hospital
15245 Shady Grove Road
Rockville, MD 20850
888-884-2327
Languages: None
Hospital Affiliations: Children's National Medical Center
Gender: Male
Accepting New Patients: Yes
Age Requirements: 17 and younger
Cultural Competency: No
ADA Accommodation: No

**PEDIATRIC
ONCOLOGY
HEMATOLOGY
ONCOLOGÍA Y
HEMATOLOGÍA
PEDIÁTRICAS**

District of Columbia
Distrito de Columbia

Alistair A. Abraham, MD
Children's Hospital
111 Michigan Ave. NW
Washington, DC 20010
888-884-2327
Languages: None
Hospital Affiliations: Children's National Medical Center
Gender: Male
Accepting New Patients: Yes
Age Requirements: 17 and younger
Cultural Competency: No
ADA Accommodation: No

**Sameeya N. Ahmed
Winston, NP**
Children's Hospital
111 Michigan Ave. NW
Washington, DC 20010
888-884-2327
Board Status: Board Certified
Languages: None
Hospital Affiliations: Children's National Medical Center
Gender: Female
Accepting New Patients: Yes
Age Requirements: 17 and younger
Cultural Competency: No
ADA Accommodation: No

Catherine M. Bollard, MD
Children's Hospital
111 Michigan Ave. NW
Washington, DC 20010
888-884-2327
Languages: None
Hospital Affiliations: Children's National Medical Center
Gender: Female
Accepting New Patients: Yes
Age Requirements: 17 and younger
Cultural Competency: No
ADA Accommodation: No

Miriam A. Bornhorst, MD
Children's Hospital
111 Michigan Ave. NW
Washington, DC 20010
888-884-2327
Languages: None
Hospital Affiliations: Children's National Medical Center
Gender: Female
Accepting New Patients: Yes
Age Requirements: 17 and younger
Cultural Competency: No
ADA Accommodation: No

Andrew D. Campbell, MD
Children's Hospital
111 Michigan Ave. NW
Washington, DC 20010
888-884-2327
Languages: None
Hospital Affiliations: Children's National Medical Center
Gender: Male
Accepting New Patients: Yes
Age Requirements: 17 and younger
Cultural Competency: No
ADA Accommodation: No

Deepika S. Darbari, MD
Children's Hospital
111 Michigan Ave. NW
Washington, DC 20010
888-884-2327
Languages: Hindi, Urdu
Hospital Affiliations: Children's National Medical Center
Gender: Female
Accepting New Patients: Yes
Age Requirements: 17 and younger
Cultural Competency: No
ADA Accommodation: No

**Blachy J. Davila
Saldana, MD**
Children's Hospital
111 Michigan Ave. NW
Washington, DC 20010
888-884-2327
Languages: Italian, Spanish
Hospital Affiliations: Children's National Medical Center
Gender: Male
Accepting New Patients: Yes
Age Requirements: 17 and younger
Cultural Competency: No
ADA Accommodation: No

Yaser A. Diab, MD
Children's Hospital
111 Michigan Ave. NW
Washington, DC 20010
888-884-2327
Languages: None
Hospital Affiliations: Children's National Medical Center
Gender: Male
Accepting New Patients: Yes
Age Requirements: 17 and younger
Cultural Competency: No
ADA Accommodation: No

Katherine C. Dimarco, NP
Children's Hospital
111 Michigan Ave. NW
Washington, DC 20010
888-884-2327
Languages: None
Hospital Affiliations: Children's National Medical Center
Gender: Female
Accepting New Patients: Yes
Age Requirements: 17 and younger
Cultural Competency: No
ADA Accommodation: No

Jeffrey S. Dome, MD
Children's Hospital
111 Michigan Ave. NW
Washington, DC 20010
888-884-2327
Board Status: Board Certified
Languages: None
Hospital Affiliations: Children's National Medical Center
Gender: Male
Accepting New Patients: Yes
Age Requirements: 17 and younger
Cultural Competency: No
ADA Accommodation: No

**Katherine E.
Donahue, NP**
Children's Hospital
111 Michigan Ave. NW
Washington, DC 20010
888-884-2327
Languages: None
Hospital Affiliations: Children's National Medical Center
Gender: Female
Accepting New Patients: Yes
Age Requirements: 17 and younger
Cultural Competency: No
ADA Accommodation: No

Huseyin H. Erdemir, MD
Children's Hospital
111 Michigan Ave. NW
Washington, DC 20010
888-884-2327
Languages: Turkish
Hospital Affiliations: Children's National Medical Center
Gender: Male
Accepting New Patients: Yes
Age Requirements: 17 and younger
Cultural Competency: No
ADA Accommodation: No

Wendy Fitzgerald, NP
Children's Hospital
111 Michigan Ave. NW
Washington, DC 20010
888-884-2327
Languages: None
Gender: Female
Accepting New Patients: Yes
Age Requirements: 17 and younger
Cultural Competency: No
ADA Accommodation: No

Amy R. Frantz, NP
Children's Hospital
111 Michigan Ave. NW
Washington, DC 20010
888-884-2327
Languages: None
Gender: Female
Accepting New Patients: Yes
Age Requirements: 17 and younger
Cultural Competency: No
ADA Accommodation: No

Stacy M. Geisert, NP
Children's Hospital
111 Michigan Ave. NW
Washington, DC 20010
888-884-2327
Languages: None
Hospital Affiliations: Children's National Medical Center
Gender: Female
Accepting New Patients: Yes
Age Requirements: 17 and younger
Cultural Competency: No
ADA Accommodation: No

Participating specialists
Especialistas participantes

Pediatric oncology hematology–District of Columbia
Oncología y hematología pediátricas–Distrito de Columbia

District of Columbia
Distrito de Columbia
continued/continuación

Jay N. Greenberg, MD
Children's Hospital
111 Michigan Ave. NW
Washington, DC 20010
888-884-2327
Board Status: Board Certified
Languages: None
Hospital Affiliations: Children's National Medical Center
Gender: Male
Accepting New Patients: Yes
Age Requirements: 17 and younger
Cultural Competency: No
ADA Accommodation: No

Michael F. Guerrero, MD
Children's Hospital
111 Michigan Ave. NW
Washington, DC 20010
888-884-2327
Board Status: Board Certified
Languages: None
Hospital Affiliations: Children's National Medical Center
Gender: Male
Accepting New Patients: Yes
Age Requirements: 17 and younger
Cultural Competency: No
ADA Accommodation: No

Benjamin R. Hanisch, MD
Children's Hospital
111 Michigan Ave. NW
Washington, DC 20010
888-884-2327
Languages: None
Hospital Affiliations: Children's National Medical Center
Gender: Male
Accepting New Patients: Yes
Age Requirements: 17 and younger
Cultural Competency: No
ADA Accommodation: No

Kelly Hann, NP
Children's Hospital
111 Michigan Ave. NW
Washington, DC 20010
888-884-2327
Languages: None
Hospital Affiliations: Children's National Medical Center
Gender: Female
Accepting New Patients: Yes
Age Requirements: 17 and younger
Cultural Competency: No
ADA Accommodation: No

Samantha N. Harnack, NP
Children's Hospital
111 Michigan Ave. NW
Washington, DC 20010
888-884-2327
Languages: None
Hospital Affiliations: Children's National Medical Center
Gender: Female
Accepting New Patients: Yes
Age Requirements: 17 and younger
Cultural Competency: No
ADA Accommodation: No

Susan G. Harvey, NP
Children's Hospital
111 Michigan Ave. NW
Washington, DC 20010
888-884-2327
Languages: None
Hospital Affiliations: Children's National Medical Center
Gender: Female
Accepting New Patients: Yes
Age Requirements: 17 and younger
Cultural Competency: No
ADA Accommodation: No

Amy B. Hont, MD
Children's Hospital
111 Michigan Ave. NW
Washington, DC 20010
888-884-2327
Languages: None
Hospital Affiliations: Children's National Medical Center
Gender: Female
Accepting New Patients: Yes
Age Requirements: 17 and younger
Cultural Competency: No
ADA Accommodation: No

Eugene I. Hwang, MD
Children's Hospital
111 Michigan Ave. NW
Washington, DC 20010
888-884-2327
Languages: None
Hospital Affiliations: Children's National Medical Center
Gender: Male
Accepting New Patients: Yes
Age Requirements: 17 and younger
Cultural Competency: No
ADA Accommodation: No

David A. Jacobsohn, MD
Children's Hospital
111 Michigan Ave. NW
Washington, DC 20010
888-884-2327
Languages: None
Hospital Affiliations: Children's National Medical Center
Gender: Male
Accepting New Patients: Yes
Age Requirements: 17 and younger
Cultural Competency: No
ADA Accommodation: No

Jessica R. Johnson, NP
Children's Hospital
111 Michigan Ave. NW
Washington, DC 20010
888-884-2327
Languages: None
Hospital Affiliations: Children's National Medical Center
Gender: Female
Accepting New Patients: Yes
Age Requirements: 17 and younger
Cultural Competency: No
ADA Accommodation: No

Naynesh R. Kamani, MD
Children's Hospital
111 Michigan Ave. NW
Washington, DC 20010
888-884-2327
Board Status: Board Certified
Languages: Amharic, Gujarati
Hospital Affiliations: Children's National Medical Center
Gender: Male
Accepting New Patients: Yes
Age Requirements: 17 and younger
Cultural Competency: No
ADA Accommodation: No

Lindsay B. Kilburn, MD
Children's Hospital
111 Michigan Ave. NW
Washington, DC 20010
888-884-2327
Languages: None
Hospital Affiliations: Children's National Medical Center
Gender: Female
Accepting New Patients: Yes
Age Requirements: 17 and younger
Cultural Competency: No
ADA Accommodation: No

Aerang Kim, MD
Children's Hospital
111 Michigan Ave. NW
Washington, DC 20010
888-884-2327
Languages: None
Hospital Affiliations: Children's National Medical Center
Gender: Female
Accepting New Patients: Yes
Age Requirements: 17 and younger
Cultural Competency: No
ADA Accommodation: No

Stephan K. Ladisch, MD
Children's Hospital
111 Michigan Ave. NW
Washington, DC 20010
888-884-2327
Board Status: Board Certified
Languages: French, German
Hospital Affiliations: Children's National Medical Center
Gender: Male
Accepting New Patients: Yes
Age Requirements: 17 and younger
Cultural Competency: No
ADA Accommodation: No

Christopher J. Lawlor, MD
Children's Hospital
111 Michigan Ave. NW
Washington, DC 20010
888-884-2327
Board Status: Board Certified
Languages: None
Hospital Affiliations: Children's National Medical Center, Inova Fairfax Hospital
Gender: Male
Accepting New Patients: Yes
Age Requirements: 17 and younger
Cultural Competency: No
ADA Accommodation: No

Ariel S. Levy, NP
Children's Hospital
111 Michigan Ave. NW
Washington, DC 20010
888-884-2327
Board Status: Board Certified
Languages: None
Hospital Affiliations: Children's National Medical Center
Gender: Female
Accepting New Patients: Yes
Age Requirements: 17 and younger
Cultural Competency: No
ADA Accommodation: No

Kelly A. Lyons, NP
Children's Hospital
111 Michigan Ave. NW
Washington, DC 20010
888-884-2327
Languages: None
Hospital Affiliations: Children's National Medical Center
Gender: Female
Accepting New Patients: Yes
Age Requirements: 17 and younger
Cultural Competency: No
ADA Accommodation: No

Uendra Mahat, MD
Children's Hospital
111 Michigan Ave. NW
Washington, DC 20010
888-884-2327
Languages: None
Hospital Affiliations: CalvertHealth Medical Center, Children's National Medical Center
Gender: Male
Accepting New Patients: Yes
Age Requirements: 17 and younger
Cultural Competency: No
ADA Accommodation: No

Suvankar Majumdar, MD
Children's Hospital
111 Michigan Ave. NW
Washington, DC 20010
888-884-2327
Languages: Bengali
Hospital Affiliations: Children's National Medical Center
Gender: Male
Accepting New Patients: Yes
Age Requirements: 17 and younger
Cultural Competency: No
ADA Accommodation: No

Brenda M. Martin, NP
Children's Hospital
111 Michigan Ave. NW
Washington, DC 20010
888-884-2327
Board Status: Board Certified
Languages: None
Hospital Affiliations: Children's National Medical Center
Gender: Female
Accepting New Patients: Yes
Age Requirements: 17 and younger
Cultural Competency: No
ADA Accommodation: No

All locations are wheelchair accessible, unless otherwise noted.

District of Columbia
Distrito de Columbia
continued/continuación

Molly G. McComiskey, NP

Children's Hospital
111 Michigan Ave. NW
Washington, DC 20010
888-884-2327
Languages: None
Hospital Affiliations: Children's
National Medical Center
Gender: Female
Accepting New Patients: Yes
Age Requirements: 17 and
younger
Cultural Competency: No
ADA Accommodation: No

Bettina J. McGraw, MD

Children's Hospital
111 Michigan Ave. NW
Washington, DC 20010
888-884-2327
Languages: None
Hospital Affiliations: Children's
National Medical Center
Gender: Female
Accepting New Patients: Yes
Age Requirements: 17 and
younger
Cultural Competency: No
ADA Accommodation: No

Holly J. Meany, MD

Children's Hospital
111 Michigan Ave. NW
Washington, DC 20010
888-884-2327
Board Status: Board Certified
Languages: None
Hospital Affiliations: Children's
National Medical Center,
Johns Hopkins Bayview
Medical Center, Johns Hopkins
Hospital
Gender: Female
Accepting New Patients: Yes
Age Requirements: 17 and
younger
Cultural Competency: No
ADA Accommodation: No

Jennifer L. Meldau, NP

Children's Hospital
111 Michigan Ave. NW
Washington, DC 20010
888-884-2327
Languages: None
Hospital Affiliations: Children's
National Medical Center
Gender: Female
Accepting New Patients: Yes
Age Requirements: 17 and
younger
Cultural Competency: No
ADA Accommodation: No

Alissa M. Mills, PA

Children's Hospital
111 Michigan Ave. NW
Washington, DC 20010
888-884-2327
Languages: None
Hospital Affiliations: Children's
National Medical Center
Gender: Female
Accepting New Patients: Yes
Age Requirements: 17 and
younger
Cultural Competency: No
ADA Accommodation: No

Marie V. Nelson, MD

Children's Hospital
111 Michigan Ave. NW
Washington, DC 20010
888-884-2327
Languages: Spanish
Hospital Affiliations: Children's
National Medical Center
Gender: Female
Accepting New Patients: Yes
Age Requirements: 17 and
younger
Cultural Competency: No
ADA Accommodation: No

Robert S. Nickel, MD

Children's Hospital
111 Michigan Ave. NW
Washington, DC 20010
888-884-2327
Languages: Mandarin
Hospital Affiliations: Children's
National Medical Center
Gender: Male
Accepting New Patients: Yes
Age Requirements: 17 and
younger
Cultural Competency: No
ADA Accommodation: No

Jodi L. O'Connor, NP

Children's Hospital
111 Michigan Ave. NW
Washington, DC 20010
888-884-2327
Languages: None
Hospital Affiliations: Children's
National Medical Center
Gender: Female
Accepting New Patients: Yes
Age Requirements: 17 and
younger
Cultural Competency: No
ADA Accommodation: No

Evelio D.

Perez-Albuerno, MD
Children's Hospital
111 Michigan Ave. NW
Washington, DC 20010
888-884-2327
Board Status: Board Certified
Languages: Spanish
Hospital Affiliations: Children's
National Medical Center
Gender: Male
Accepting New Patients: Yes
Age Requirements: 17 and
younger
Cultural Competency: No
ADA Accommodation: No

Aya Rahav, NP

Children's Hospital
111 Michigan Ave. NW
Washington, DC 20010
888-884-2327
Languages: None
Hospital Affiliations: Children's
National Medical Center
Gender: Female
Accepting New Patients: Yes
Age Requirements: 17 and
younger
Cultural Competency: No
ADA Accommodation: No

Katie L. Reid, PA

Children's Hospital
111 Michigan Ave. NW
Washington, DC 20010
888-884-2327
Languages: Hebrew
Gender: Female
Accepting New Patients: Yes
Age Requirements: 17 and
younger
Cultural Competency: No
ADA Accommodation: No

Brian R. Rood, MD

Children's Hospital
111 Michigan Ave. NW
Washington, DC 20010
888-884-2327
Board Status: Board Certified
Languages: None
Hospital Affiliations: Children's
National Medical Center
Gender: Male
Accepting New Patients: Yes
Age Requirements: 17 and
younger
Cultural Competency: No
ADA Accommodation: No

Heather E. Schniepp, NP

Children's Hospital
111 Michigan Ave. NW
Washington, DC 20010
888-884-2327
Languages: None
Hospital Affiliations: Children's
National Medical Center
Gender: Female
Accepting New Patients: Yes
Age Requirements: 17 and
younger
Cultural Competency: No
ADA Accommodation: No

Reuven J. Schore, MD

Children's Hospital
111 Michigan Ave. NW
Washington, DC 20010
888-884-2327
Board Status: Board Certified
Languages: Hindi, Kannada,
Malayalam
Hospital Affiliations: Children's
National Medical Center
Gender: Male
Accepting New Patients: Yes
Age Requirements: 17 and
younger
Cultural Competency: No
ADA Accommodation: No

Nita L. Seibel, MD

Children's Hospital
111 Michigan Ave. NW
Washington, DC 20010
888-884-2327
Board Status: Board Certified
Languages: None
Hospital Affiliations: Children's
National Medical Center
Gender: Female
Accepting New Patients: Yes
Age Requirements: 17 and
younger
Cultural Competency: No
ADA Accommodation: No

Beth A. Siever, NP

Children's Hospital
111 Michigan Ave. NW
Washington, DC 20010
888-884-2327
Languages: None
Hospital Affiliations: Children's
National Medical Center
Gender: Female
Accepting New Patients: Yes
Age Requirements: 17 and
younger
Cultural Competency: No
ADA Accommodation: No

Melissa S. Silva Wills, NP

Children's Hospital
111 Michigan Ave. NW
Washington, DC 20010
888-884-2327
Languages: Portuguese
Hospital Affiliations: Children's
National Medical Center
Gender: Female
Accepting New Patients: Yes
Age Requirements: 17 and
younger
Cultural Competency: No
ADA Accommodation: No

Shelby P. Smith, NP

Children's Hospital
111 Michigan Ave. NW
Washington, DC 20010
888-884-2327
Languages: None
Hospital Affiliations: Children's
National Medical Center
Gender: Female
Accepting New Patients: Yes
Age Requirements: 17 and
younger
Cultural Competency: No
ADA Accommodation: No

**Barbara J. Speller
Brown, NP**

Children's Hospital
111 Michigan Ave. NW
Washington, DC 20010
888-884-2327
Languages: None
Hospital Affiliations: Children's
National Medical Center
Gender: Female
Accepting New Patients: Yes
Age Requirements: 17 and
younger
Cultural Competency: No
ADA Accommodation: No

Participating specialists
Especialistas participantes

Pediatric ophthalmology–District of Columbia
Oftalmología pediátrica–Distrito de Columbia

District of Columbia
Distrito de Columbia
continued/continuación

Caitlin M. Tydings, MD
Children's Hospital
111 Michigan Ave. NW
Washington, DC 20010
888-884-2327
Languages: None
Hospital Affiliations: Children's National Medical Center
Gender: Female
Accepting New Patients: Yes
Age Requirements: 17 and younger
Cultural Competency: No
ADA Accommodation: No

Carly R. Varela, MD
Children's Hospital
111 Michigan Ave. NW
Washington, DC 20010
888-884-2327
Languages: None
Hospital Affiliations: Children's National Medical Center
Gender: Female
Accepting New Patients: Yes
Age Requirements: 17 and younger
Cultural Competency: No
ADA Accommodation: No

Anant Vatsayan, MD
Children's Hospital
111 Michigan Ave. NW
Washington, DC 20010
888-884-2327
Languages: Hindi
Hospital Affiliations: Children's National Medical Center
Gender: Male
Accepting New Patients: Yes
Age Requirements: 17 and younger
Cultural Competency: No
ADA Accommodation: No

Nicole Verdun, MD
Children's Hospital
111 Michigan Ave. NW
Washington, DC 20010
888-884-2327
Languages: French
Hospital Affiliations: Children's National Medical Center
Gender: Female
Accepting New Patients: Yes
Age Requirements: 17 and younger
Cultural Competency: No
ADA Accommodation: No

Jennifer L. Webb, MD
Children's Hospital
111 Michigan Ave. NW
Washington, DC 20010
888-884-2327
Languages: None
Hospital Affiliations: Children's National Medical Center
Gender: Female
Accepting New Patients: Yes
Age Requirements: 17 and younger
Cultural Competency: No
ADA Accommodation: No

Christina M. Wiedl, DO
Children's Hospital
111 Michigan Ave. NW
Washington, DC 20010
888-884-2327
Languages: None
Hospital Affiliations: Children's National Medical Center
Gender: Female
Accepting New Patients: Yes
Age Requirements: 17 and younger
Cultural Competency: No
ADA Accommodation: No

Erica L. Wyche, NP
Children's Hospital
111 Michigan Ave. NW
Washington, DC 20010
888-884-2327
Languages: None
Hospital Affiliations: Children's National Medical Center
Gender: Female
Accepting New Patients: Yes
Age Requirements: 17 and younger
Cultural Competency: No
ADA Accommodation: No

Lindsey K. Young, NP
Children's Hospital
111 Michigan Ave. NW
Washington, DC 20010
888-884-2327
Languages: French
Hospital Affiliations: Children's National Medical Center
Gender: Female
Accepting New Patients: Yes
Age Requirements: 17 and younger
Cultural Competency: No
ADA Accommodation: No

Maryland

Anne Arundel County
Condado de Anne Arundel

Kelly A. Lyons, NP
Children's Hospital
1730 West St.
1st Floor, Suite 100
Annapolis, MD 21401
888-884-2327
Languages: None
Hospital Affiliations: Children's National Medical Center
Gender: Female
Accepting New Patients: Yes
Age Requirements: 17 and younger
Cultural Competency: No
ADA Accommodation: No

Baltimore City
Ciudad de Baltimore

Jennie M. Hart, MD
Sinai Hospital
2401 W Belvedere Ave.
Baltimore, MD 21215
410-601-5864
Board Status: Board Certified
Languages: None
Hospital Affiliations: Sinai Hospital
Gender: Female
Accepting New Patients: Yes
Age Requirements: 17 and younger
Cultural Competency: No
ADA Accommodation: No

Aziza T. Shad, MD
Sinai Hospital
2401 W Belvedere Ave.
Baltimore, MD 21215
410-601-5864
Board Status: Board Certified
Languages: None
Hospital Affiliations: Sinai Hospital
Gender: Female
Accepting New Patients: Yes
Age Requirements: 17 and younger
Cultural Competency: No
ADA Accommodation: No

Montgomery County
Condado de Montgomery

Jay N. Greenberg, MD
Children's Hospital
9850 Key West Ave.
2nd Floor
Rockville, MD 20850
888-884-2327
Board Status: Board Certified
Languages: None
Hospital Affiliations: Children's National Medical Center
Gender: Male
Accepting New Patients: Yes
Age Requirements: 17 and younger
Cultural Competency: No
ADA Accommodation: No

Ariel S. Levy, NP
Children's Hospital
9850 Key West Ave.
2nd Floor
Rockville, MD 20850
888-884-2327
Board Status: Board Certified
Languages: None
Hospital Affiliations: Children's National Medical Center
Gender: Female
Accepting New Patients: Yes
Age Requirements: 17 and younger
Cultural Competency: No
ADA Accommodation: No

Nita L. Seibel, MD
Children's Hospital
15245 Shady Grove Road
Rockville, MD 20850
888-884-2327
Board Status: Board Certified
Languages: None
Hospital Affiliations: Children's National Medical Center
Gender: Female
Accepting New Patients: Yes
Age Requirements: 17 and younger
Cultural Competency: No
ADA Accommodation: No

PEDIATRIC
OPHTHALMOLOGY
OFTALMOLOGÍA
PEDIÁTRICA

District of Columbia
Distrito de Columbia

Marlet G. Bazemore, MD
Children's Hospital
111 Michigan Ave. NW
Washington, DC 20010
888-884-2327
Board Status: Board Certified
Languages: None
Hospital Affiliations: Children's National Medical Center
Gender: Female
Accepting New Patients: Yes
Age Requirements: 17 and younger
Cultural Competency: No
ADA Accommodation: No

Richard H. Birdsong, MD
Children's Hospital
111 Michigan Ave. NW
Washington, DC 20010
888-884-2327
Languages: None
Hospital Affiliations: Children's National Medical Center
Gender: Male
Accepting New Patients: Yes
Age Requirements: 17 and younger
Cultural Competency: No
ADA Accommodation: No

Patrick S. Burke, MD
Children's Hospital
111 Michigan Ave. NW
Washington, DC 20010
888-884-2327
Languages: None
Hospital Affiliations: Children's National Medical Center
Gender: Male
Accepting New Patients: Yes
Age Requirements: 17 and younger
Cultural Competency: No
ADA Accommodation: No

All locations are wheelchair accessible, unless otherwise noted.

District of Columbia
Distrito de Columbia
continued/continuación

Heather C. De Beaufort, MD

Children's Hospital
111 Michigan Ave. NW
Washington, DC 20010
888-884-2327
Languages: Spanish
Hospital Affiliations: Children's National Medical Center
Gender: Female
Accepting New Patients: Yes
Age Requirements: 17 and younger
Cultural Competency: No
ADA Accommodation: No

Isabelle S. Dortonne, MD

Children's Hospital
111 Michigan Ave. NW
Washington, DC 20010
888-884-2327
Languages: None
Hospital Affiliations: Children's National Medical Center
Gender: Female
Accepting New Patients: Yes
Age Requirements: 17 and younger
Cultural Competency: No
ADA Accommodation: No

Lauren Z. Gavaris, MD

Children's Hospital
111 Michigan Ave. NW
Washington, DC 20010
888-884-2327
Eye Associates of Washington DC
4910 Massachusetts Ave. NW
Suite 21
Washington, DC 20016
202-686-6700
Board Status: Board Certified
Languages: None
Hospital Affiliations: Children's National Medical Center, Washington Hospital Center
Gender: Female
Accepting New Patients: Yes
Age Requirements: 17 and younger
Cultural Competency: No
ADA Accommodation: No

Claudia G. Hooten, MD

Children's Hospital
111 Michigan Ave. NW
Washington, DC 20010
888-884-2327
Board Status: Board Certified
Languages: None
Hospital Affiliations: Children's National Medical Center
Gender: Female
Accepting New Patients: Yes
Age Requirements: 17 and younger
Cultural Competency: No
ADA Accommodation: No

Mohamad S. Jaafar, MD

Children's Hospital
111 Michigan Ave. NW
Washington, DC 20010
888-884-2327
Languages: Arabic, French
Hospital Affiliations: Children's National Medical Center, Holy Cross Hospital
Gender: Male
Accepting New Patients: Yes
Age Requirements: 17 and younger
Cultural Competency: No
ADA Accommodation: No

Bethany A. Karwoski, MD

Children's Hospital
111 Michigan Ave. NW
Washington, DC 20010
888-884-2327
Board Status: Board Certified
Languages: None
Hospital Affiliations: Children's National Medical Center, Inova Fairfax Hospital, Virginia Hospital Center
Gender: Female
Accepting New Patients: Yes
Age Requirements: 17 and younger
Cultural Competency: No
ADA Accommodation: No

William P. Madigan, MD

Children's Hospital
111 Michigan Ave. NW
Washington, DC 20010
888-884-2327
Board Status: Board Certified
Languages: None
Hospital Affiliations: Children's National Medical Center, Inova Fairfax Hospital
Gender: Male
Accepting New Patients: Yes
Age Requirements: 17 and younger
Cultural Competency: No
ADA Accommodation: No

Jonathan Taylormoore, MD

Children's Hospital
111 Michigan Ave. NW
Washington, DC 20010
888-884-2327
Board Status: Board Certified
Languages: None
Hospital Affiliations: Children's National Medical Center, Inova Fairfax Hospital
Gender: Male
Accepting New Patients: Yes
Age Requirements: 17 and younger
Cultural Competency: No
ADA Accommodation: No

Maryland

Baltimore County
Condado de Baltimore

Allison A. Jensen, MD

Greater Baltimore Medical Center
110 West Road
Suite 229
Baltimore, MD 21204
410-825-3131
6569 N Charles St.
Suite 505
Baltimore, MD 21204
443-849-2106
8625 Pleasant Plains Road
Towson, MD 21286
410-828-5558
Board Status: Board Certified
Languages: None
Hospital Affiliations: Greater Baltimore Medical Center, University of Maryland Medical Center
Gender: Female
Accepting New Patients: Yes
Age Requirements: 17 and younger
Cultural Competency: No
ADA Accommodation: No

Montgomery County
Condado de Montgomery

Mohamad S. Jaafar, MD

Children's Hospital
4600 N Park Ave.
Plaza Level North
Chevy Chase, MD 20815
301-215-7100
Languages: Arabic, French
Hospital Affiliations: Children's National Medical Center, Holy Cross Hospital
Gender: Male
Accepting New Patients: Yes
Age Requirements: 17 and younger
Cultural Competency: No
ADA Accommodation: No

Jonathan Taylormoore, MD

Children's Hospital
9850 Key West Ave.
2nd Floor
Rockville, MD 20850
888-884-2327
Board Status: Board Certified
Languages: None
Hospital Affiliations: Children's National Medical Center, Inova Fairfax Hospital
Gender: Male
Accepting New Patients: Yes
Age Requirements: 17 and younger
Cultural Competency: No
ADA Accommodation: No

Prince George's County
Condado de Prince George's

Jonathan Taylormoore, MD

Children's Hospital
9440 Pennsylvania Ave.
2nd Floor
Upper Marlboro, MD 20772
301-868-5777
Board Status: Board Certified
Languages: None
Hospital Affiliations: Children's National Medical Center, Inova Fairfax Hospital
Gender: Male
Accepting New Patients: Yes
Age Requirements: 17 and younger
Cultural Competency: No
ADA Accommodation: No

**PEDIATRIC
ORTHOPEDIC
SURGERY
CIRUGÍA
ORTOPÉDICA
PEDIÁTRICA**

District of Columbia
Distrito de Columbia

Laurel C. Blakemore, MD

Children's Hospital
111 Michigan Ave. NW
Washington, DC 20010
888-884-2327
Board Status: Board Certified
Languages: French
Hospital Affiliations: Children's National Medical Center, Inova Fairfax Hospital
Gender: Female
Accepting New Patients: Yes
Age Requirements: 17 and younger
Cultural Competency: No
ADA Accommodation: No

Alexandra M. D'Angelo, NP

Children's Hospital
111 Michigan Ave. NW
Washington, DC 20010
888-884-2327
Languages: None
Hospital Affiliations: Children's National Medical Center
Gender: Female
Accepting New Patients: Yes
Age Requirements: 17 and younger
Cultural Competency: No
ADA Accommodation: No

Emily Hattwick, MD

Children's Hospital
111 Michigan Ave. NW
Washington, DC 20010
888-884-2327
Board Status: Board Certified
Languages: None
Hospital Affiliations: Children's National Medical Center, Inova Fairfax Hospital
Gender: Female
Accepting New Patients: Yes
Age Requirements: 17 and younger
Cultural Competency: No
ADA Accommodation: No

Participating specialists Especialistas participantes

Pediatric orthopedic surgery-Maryland Cirugía ortopédica pediátrica-Maryland

District of Columbia Distrito de Columbia

continued/continuación

Robert M. Henshaw, MD

Children's Hospital
111 Michigan Ave. NW
Washington, DC 20010
888-884-2327
Board Status: Board Certified
Languages: None
Hospital Affiliations: Children's National Medical Center
Gender: Male
Accepting New Patients: Yes
Age Requirements: 17 and younger
Cultural Competency: No
ADA Accommodation: No

Diana M. Hines, NP

Children's Hospital
111 Michigan Ave. NW
Washington, DC 20010
888-884-2327
Languages: None
Hospital Affiliations: Children's National Medical Center
Gender: Female
Accepting New Patients: Yes
Age Requirements: 17 and younger
Cultural Competency: No
ADA Accommodation: No

Shannon Kelly, MD

Children's Hospital
111 Michigan Ave. NW
Washington, DC 20010
888-884-2327
Board Status: Board Certified
Languages: None
Hospital Affiliations: Children's National Medical Center
Gender: Female
Accepting New Patients: Yes
Age Requirements: 17 and younger
Cultural Competency: No
ADA Accommodation: No

Benjamin D. Martin, MD

Children's Hospital
111 Michigan Ave. NW
Washington, DC 20010
888-884-2327
Board Status: Board Certified
Languages: None
Hospital Affiliations: Children's National Medical Center, Inova Fairfax Hospital, MGMC - Georgetown University Hospital
Gender: Male
Accepting New Patients: Yes
Age Requirements: 17 and younger
Cultural Competency: No
ADA Accommodation: No

Shannon L. McGuigan, NP

Children's Hospital
111 Michigan Ave. NW
Washington, DC 20010
888-884-2327
Languages: None
Hospital Affiliations: Children's National Medical Center
Gender: Female
Accepting New Patients: Yes
Age Requirements: 17 and younger
Cultural Competency: No
ADA Accommodation: No

Emily Niu, MD

Children's Hospital
111 Michigan Ave. NW
Washington, DC 20010
888-884-2327
Languages: Mandarin
Hospital Affiliations: Children's National Medical Center
Gender: Female
Accepting New Patients: Yes
Age Requirements: 17 and younger
Cultural Competency: No
ADA Accommodation: No

Matthew E. Oetgen, MD

Children's Hospital
111 Michigan Ave. NW
Washington, DC 20010
888-884-2327
Board Status: Board Certified
Languages: Korean
Hospital Affiliations: Children's National Medical Center
Gender: Male
Accepting New Patients: Yes
Age Requirements: 17 and younger
Cultural Competency: No
ADA Accommodation: No

Eleanor J. Preta, PA

Children's Hospital
111 Michigan Ave. NW
Washington, DC 20010
888-884-2327
Languages: None
Hospital Affiliations: Children's National Medical Center
Gender: Female
Accepting New Patients: Yes
Age Requirements: 17 and younger
Cultural Competency: No
ADA Accommodation: No

Leanne S. Sellier, PA

Children's Hospital
111 Michigan Ave. NW
Washington, DC 20010
888-884-2327
Board Status: Board Certified
Languages: None
Hospital Affiliations: Children's National Medical Center
Gender: Female
Accepting New Patients: Yes
Age Requirements: 17 and younger
Cultural Competency: No
ADA Accommodation: No

Evan D. Sheppard, MD

Children's Hospital
111 Michigan Ave. NW
Washington, DC 20010
888-884-2327
Languages: None
Hospital Affiliations: Children's National Medical Center
Gender: Male
Accepting New Patients: Yes
Age Requirements: 17 and younger
Cultural Competency: No
ADA Accommodation: No

Sean Tabaie, MD

Children's Hospital
111 Michigan Ave. NW
Washington, DC 20010
888-884-2327
Languages: None
Hospital Affiliations: Children's National Medical Center
Gender: Male
Accepting New Patients: Yes
Age Requirements: 17 and younger
Cultural Competency: No
ADA Accommodation: No

Laura L. Tosi, MD

Children's Hospital
111 Michigan Ave. NW
Washington, DC 20010
888-884-2327
Board Status: Board Certified
Languages: None
Hospital Affiliations: Children's National Medical Center
Gender: Female
Accepting New Patients: Yes
Age Requirements: 17 and younger
Cultural Competency: No
ADA Accommodation: No

Lindsay O. Weigley, PA

Children's Hospital
111 Michigan Ave. NW
Washington, DC 20010
888-884-2327
Languages: None
Hospital Affiliations: Children's National Medical Center
Gender: Female
Accepting New Patients: Yes
Age Requirements: 17 and younger
Cultural Competency: No
ADA Accommodation: No

Robert H. Wilson, MD

Children's Hospital
111 Michigan Ave. NW
Washington, DC 20010
888-884-2327
Board Status: Board Certified
Languages: None
Hospital Affiliations: Children's National Medical Center
Gender: Male
Accepting New Patients: Yes
Age Requirements: 17 and younger
Cultural Competency: No
ADA Accommodation: No

Jill K. Yastishak, NP

Children's Hospital
111 Michigan Ave. NW
Washington, DC 20010
888-884-2327
Languages: None
Hospital Affiliations: Children's National Medical Center
Gender: Female
Accepting New Patients: Yes
Age Requirements: 17 and younger
Cultural Competency: No
ADA Accommodation: No

Megan L. Young, MD

Children's Hospital
111 Michigan Ave. NW
Washington, DC 20010
888-884-2327
Board Status: Board Certified
Languages: None
Hospital Affiliations: Children's National Medical Center
Gender: Female
Accepting New Patients: Yes
Age Requirements: 17 and younger
Cultural Competency: No
ADA Accommodation: No

Nancy K. Zonarich, PA

Children's Hospital
111 Michigan Ave. NW
Washington, DC 20010
888-884-2327
Languages: None
Hospital Affiliations: Children's National Medical Center
Gender: Female
Accepting New Patients: Yes
Age Requirements: 17 and younger
Cultural Competency: No
ADA Accommodation: No

Maryland

Anne Arundel County Condado de Anne Arundel

Diana M. Hines, NP

Children's Hospital
1730 West St., 1st Fl, Suite 100
Annapolis, MD 21401
888-884-2327
Languages: None
Hospital Affiliations: Children's National Medical Center
Gender: Female
Accepting New Patients: Yes
Age Requirements: 17 and younger
Cultural Competency: No
ADA Accommodation: No

Shannon Kelly, MD

Children's Hospital
1730 West St., 1st Fl, Suite 100
Annapolis, MD 21401
888-884-2327
Board Status: Board Certified
Languages: None
Hospital Affiliations: Children's National Medical Center
Gender: Female
Accepting New Patients: Yes
Age Requirements: 17 and younger
Cultural Competency: No
ADA Accommodation: No

Prince George's County Condado de Prince George's

Robert H. Wilson, MD

Luminis Health Medical Group LLC
2970 Belcrest Ctr Dr., Unit 301
Hyattsville, MD 20782
301-599-9500
Board Status: Board Certified
Languages: None
Hospital Affiliations: Children's National Medical Center
Gender: Male
Accepting New Patients: Yes
Age Requirements: 17 and younger
Cultural Competency: No
ADA Accommodation: No

All locations are wheelchair accessible, unless otherwise noted.

**PEDIATRIC
OTOLARYNGOLOGY
OTOLARINGOLOGÍA
PEDIÁTRICA**

**District of Columbia
Distrito de Columbia**

Nancy M. Bauman, MD

Children's Hospital
111 Michigan Ave. NW
Washington, DC 20010
888-884-2327
Board Status: Board Certified
Languages: None
Hospital Affiliations: Children's National Medical Center, Inova Fairfax Hospital
Gender: Female
Accepting New Patients: Yes
Age Requirements: 17 and younger
Cultural Competency: No
ADA Accommodation: No

Alexandra G. Espinel, MD

Children's Hospital
111 Michigan Ave. NW
Washington, DC 20010
888-884-2327
Board Status: Board Certified
Languages: None
Hospital Affiliations: Children's National Medical Center
Gender: Female
Accepting New Patients: Yes
Age Requirements: 17 and younger
Cultural Competency: No
ADA Accommodation: No

Lyuba Gitman, MD

Children's Hospital
111 Michigan Ave. NW
Washington, DC 20010
888-884-2327
Board Status: Board Certified
Languages: Russian
Hospital Affiliations: Children's National Medical Center, Inova Fairfax Hospital
Gender: Female
Accepting New Patients: Yes
Age Requirements: 17 and younger
Cultural Competency: No
ADA Accommodation: No

Sherwood D. Holloway, PA

Children's Hospital
111 Michigan Ave. NW
Washington, DC 20010
888-884-2327
Languages: None
Hospital Affiliations: Children's National Medical Center
Gender: Male
Accepting New Patients: Yes
Age Requirements: 17 and younger
Cultural Competency: No
ADA Accommodation: No

Claire M. Lawlor, MD

Children's Hospital
111 Michigan Ave. NW
Washington, DC 20010
888-884-2327
Languages: None
Hospital Affiliations: Children's National Medical Center
Gender: Female
Accepting New Patients: Yes
Age Requirements: 17 and younger
Cultural Competency: No
ADA Accommodation: No

Shane P. McCarthy, PA

Children's Hospital
111 Michigan Ave. NW
Washington, DC 20010
888-884-2327
Languages: None
Hospital Affiliations: Children's National Medical Center
Gender: Male
Accepting New Patients: Yes
Age Requirements: 17 and younger
Cultural Competency: No
ADA Accommodation: No

Megan E. Menter, PA

Children's Hospital
111 Michigan Ave. NW
Washington, DC 20010
888-884-2327
Languages: None
Hospital Affiliations: Children's National Medical Center
Gender: Female
Accepting New Patients: Yes
Age Requirements: 17 and younger
Cultural Competency: No
ADA Accommodation: No

Kendra V. Mingo, PA

Children's Hospital
111 Michigan Ave. NW
Washington, DC 20010
888-884-2327
Board Status: Board Certified
Languages: None
Hospital Affiliations: Children's National Medical Center
Gender: Female
Accepting New Patients: Yes
Age Requirements: 17 and younger
Cultural Competency: No
ADA Accommodation: No

Ashkan Monfared, MD

George Washington University Mfa
2300 M St. NW
Washington, DC 20037
202-741-3250
Board Status: Board Certified
Languages: None
Hospital Affiliations: Inova Fairfax Hospital, Virginia Hospital Center
Gender: Male
Accepting New Patients: Yes
Age Requirements: 17 and younger
Cultural Competency: No
ADA Accommodation: No

Pamela A. Mudd, MD

Children's Hospital
111 Michigan Ave. NW
Washington, DC 20010
888-884-2327
Board Status: Board Certified
Languages: None
Hospital Affiliations: Children's National Medical Center
Gender: Female
Accepting New Patients: Yes
Age Requirements: 17 and younger
Cultural Competency: No
ADA Accommodation: No

Maria T. Pena, MD

Children's Hospital
111 Michigan Ave. NW
Washington, DC 20010
888-884-2327
Board Status: Board Certified
Languages: Spanish
Hospital Affiliations: Children's National Medical Center, Inova Fairfax Hospital
Gender: Female
Accepting New Patients: Yes
Age Requirements: 17 and younger
Cultural Competency: No
ADA Accommodation: No

Michelle L. Pollack, PA

Children's Hospital
111 Michigan Ave. NW
Washington, DC 20010
888-884-2327
Languages: None
Hospital Affiliations: Children's National Medical Center
Gender: Female
Accepting New Patients: Yes
Age Requirements: 17 and younger
Cultural Competency: No
ADA Accommodation: No

Leslie S. Prado, PA

Children's Hospital
111 Michigan Ave. NW
Washington, DC 20010
888-884-2327
Languages: Spanish
Hospital Affiliations: Children's National Medical Center
Gender: Female
Accepting New Patients: Yes
Age Requirements: 17 and younger
Cultural Competency: No
ADA Accommodation: No

Brian K. Reilly, MD

Children's Hospital
111 Michigan Ave. NW
Washington, DC 20010
888-884-2327
Board Status: Board Certified
Languages: None
Hospital Affiliations: Children's National Medical Center, Inova Fairfax Hospital
Gender: Male
Accepting New Patients: Yes
Age Requirements: 17 and younger
Cultural Competency: No
ADA Accommodation: No

Rahul K. Shah, MD

Children's Hospital
111 Michigan Ave. NW
Washington, DC 20010
888-884-2327
Languages: None
Hospital Affiliations: Children's National Medical Center
Gender: Male
Accepting New Patients: Yes
Age Requirements: 17 and younger
Cultural Competency: No
ADA Accommodation: No

Ameet Singh, MD

Children's Hospital
111 Michigan Ave. NW
Washington, DC 20010
888-884-2327
Board Status: Board Certified
Languages: None
Hospital Affiliations: Children's National Medical Center
Gender: Male
Accepting New Patients: Yes
Age Requirements: 17 and younger
Cultural Competency: No
ADA Accommodation: No

George H. Zalzal, MD

Children's Hospital
111 Michigan Ave. NW
Washington, DC 20010
888-884-2327
Board Status: Board Certified
Languages: Mandarin, Spanish
Hospital Affiliations: Children's National Medical Center
Gender: Male
Accepting New Patients: Yes
Age Requirements: 17 and younger
Cultural Competency: No
ADA Accommodation: No

Maryland

**Montgomery County
Condado de Montgomery**

Kendra V. Mingo, PA

Children's Hospital
9850 Key West Ave.
2nd Floor
Rockville, MD 20850
888-884-2327
Board Status: Board Certified
Languages: None
Hospital Affiliations: Children's National Medical Center
Gender: Female
Accepting New Patients: Yes
Age Requirements: 17 and younger
Cultural Competency: No
ADA Accommodation: No

George H. Zalzal, MD

Children's Hospital
15245 Shady Grove Road
Rockville, MD 20850
888-884-2327
Board Status: Board Certified
Languages: Mandarin, Spanish
Hospital Affiliations: Children's National Medical Center
Gender: Male
Accepting New Patients: Yes
Age Requirements: 17 and younger
Cultural Competency: No
ADA Accommodation: No

Participating specialists
Especialistas participantes

Pediatric pulmonary medicine—District of Columbia
Medicina pulmonar pediátrica—Distrito de Columbia

Prince George's County
Condado de Prince George's

Kendra V. Mingo, PA
Children's Hospital
2900 North Campus Way
Lanham, MD 20706
888-884-2327
Board Status: Board Certified
Languages: None
Hospital Affiliations: Children's National Medical Center
Gender: Female
Accepting New Patients: Yes
Age Requirements: 17 and younger
Cultural Competency: No
ADA Accommodation: No

**PEDIATRIC
PHYSIATRY**
FISIATRÍA
PEDIÁTRICA

District of Columbia
Distrito de Columbia

Leslie A. Phillips, NP
Children's Hospital
111 Michigan Ave. NW
Washington, DC 20010
888-884-2327
Languages: None
Hospital Affiliations: Children's National Medical Center
Gender: Female
Accepting New Patients: Yes
Age Requirements: 17 and younger
Cultural Competency: No
ADA Accommodation: No

Maryland

Baltimore City
Ciudad de Baltimore

Melissa K. Trovato, MD
Kennedy Krieger Associates Inc
707 N Broadway St.
Baltimore, MD 21205
443-923-9200
Board Status: Board Certified
Languages: None
Gender: Female
Accepting New Patients: Yes
Age Requirements: 17 and younger
Cultural Competency: No
ADA Accommodation: No

**PEDIATRIC PLASTIC
& RECONSTRUCTIVE
SURGERY**
**CIRUGÍA PLÁSTICA
Y RECONSTRUCTIVA
PEDIÁTRICA**

District of Columbia
Distrito de Columbia

Michael J. Boyajian, MD
Children's Hospital
111 Michigan Ave. NW
Washington, DC 20010
888-884-2327
Board Status: Board Certified
Languages: None
Hospital Affiliations: Children's National Medical Center
Gender: Male
Accepting New Patients: Yes
Age Requirements: 17 and younger
Cultural Competency: No
ADA Accommodation: No

Samantha C. Krench, NP
Children's Hospital
111 Michigan Ave. NW
Washington, DC 20010
888-884-2327
Languages: None
Hospital Affiliations: Children's National Medical Center
Gender: Female
Accepting New Patients: Yes
Age Requirements: 17 and younger
Cultural Competency: No
ADA Accommodation: No

Heather M. Lee, NP
Children's Hospital
111 Michigan Ave. NW
Washington, DC 20010
888-884-2327
Languages: None
Hospital Affiliations: Children's National Medical Center, MGMC - Georgetown University Hospital
Gender: Female
Accepting New Patients: Yes
Age Requirements: 17 and younger
Cultural Competency: No
ADA Accommodation: No

Albert Oh, MD
Children's Hospital
111 Michigan Ave. NW
Washington, DC 20010
888-884-2327
Board Status: Board Certified
Languages: Korean
Hospital Affiliations: Children's National Medical Center, Inova Fairfax Hospital
Gender: Male
Accepting New Patients: Yes
Age Requirements: 17 and younger
Cultural Competency: No
ADA Accommodation: No

Gary F. Rogers, MD
Children's Hospital
111 Michigan Ave. NW
Washington, DC 20010
888-884-2327
Board Status: Board Certified
Languages: Spanish
Hospital Affiliations: Children's National Medical Center
Gender: Male
Accepting New Patients: Yes
Age Requirements: 17 and younger
Cultural Competency: No
ADA Accommodation: No

Keri Thomas, PA
Children's Hospital
111 Michigan Ave. NW
Washington, DC 20010
888-884-2327
Languages: None
Hospital Affiliations: Children's National Medical Center
Gender: Female
Accepting New Patients: Yes
Age Requirements: 17 and younger
Cultural Competency: No
ADA Accommodation: No

**PEDIATRIC
PULMONARY
MEDICINE**
**MEDICINA
PULMONAR
PEDIÁTRICA**

District of Columbia
Distrito de Columbia

Gregory J. Argyros, MD
WHC Physician Group LLC
110 Irving St. NW
Room 1A-50B
Washington, DC 20010
301-951-2400
Languages: None
Hospital Affiliations: Children's National Medical Center, Washington Hospital Center
Gender: Male
Accepting New Patients: Yes
Age Requirements: 17 and younger
Cultural Competency: No
ADA Accommodation: No

Maria A. Arroyo Morr, MD
Children's Hospital
111 Michigan Ave. NW
Washington, DC 20010
888-884-2327
Languages: Spanish
Hospital Affiliations: Children's National Medical Center
Gender: Female
Accepting New Patients: Yes
Age Requirements: 17 and younger
Cultural Competency: No
ADA Accommodation: No

Elizabeth T. Boyce, NP
Children's Hospital
111 Michigan Ave. NW
Washington, DC 20010
888-884-2327
Languages: None
Hospital Affiliations: Children's National Medical Center
Gender: Female
Accepting New Patients: Yes
Age Requirements: 17 and younger
Cultural Competency: No
ADA Accommodation: No

Carol S. Chace, LCSW
Children's Hospital
111 Michigan Ave. NW
Washington, DC 20010
888-884-2327
Languages: None
Hospital Affiliations: Children's National Medical Center
Gender: Female
Accepting New Patients: Yes
Age Requirements: 17 and younger
Cultural Competency: No
ADA Accommodation: No

Hollis R. Chaney, MD
Children's Hospital
111 Michigan Ave. NW
Washington, DC 20010
888-884-2327
Board Status: Board Certified
Languages: None
Hospital Affiliations: Children's National Medical Center
Gender: Female
Accepting New Patients: Yes
Age Requirements: 17 and younger
Cultural Competency: No
ADA Accommodation: No

Brian M. Cuneo, MD
Children's Hospital
111 Michigan Ave. NW
Washington, DC 20010
888-884-2327
WHC Physician Group LLC
106 Irving St. NW
POB 3800 N
Washington, DC 20010
202-877-2300
110 Irving St. NW
Room 1A-50B
Washington, DC 20010
202-877-0333
Languages: None
Hospital Affiliations: Children's National Medical Center, Washington Hospital Center
Gender: Male
Accepting New Patients: Yes
Age Requirements: 17 and younger
Cultural Competency: No
ADA Accommodation: No

Languages: None
Hospital Affiliations: Children's National Medical Center, Washington Hospital Center
Gender: Male
Accepting New Patients: Yes
Age Requirements: 17 and younger
Cultural Competency: No
ADA Accommodation: No

Sarah S. Hudock, NP
Children's Hospital
111 Michigan Ave. NW
Washington, DC 20010
888-884-2327
Languages: None
Hospital Affiliations: Children's National Medical Center
Gender: Female
Accepting New Patients: Yes
Age Requirements: 17 and younger
Cultural Competency: No
ADA Accommodation: No

District of Columbia
Distrito de Columbia
continued/continuación

Anastassios C.
Koumbourlis, MD

Children's Hospital
111 Michigan Ave. NW
Washington, DC 20010
888-884-2327
Languages: None
Hospital Affiliations: Children's
National Medical Center
Gender: Male
Accepting New Patients: Yes
Age Requirements: 17 and
younger
Cultural Competency: No
ADA Accommodation: No

Lynn K. Laning, NP

Children's Hospital
111 Michigan Ave. NW
Washington, DC 20010
888-884-2327
Languages: None
Hospital Affiliations: Children's
National Medical Center
Gender: Female
Accepting New Patients: Yes
Age Requirements: 17 and
younger
Cultural Competency: No
ADA Accommodation: No

Gustavo R. Nino

Barrera, MD
Children's Hospital
111 Michigan Ave. NW
Washington, DC 20010
888-884-2327
Languages: Spanish
Hospital Affiliations: Children's
National Medical Center
Gender: Male
Accepting New Patients: Yes
Age Requirements: 17 and
younger
Cultural Competency: No
ADA Accommodation: No

Folasade O.

Ogunlesi, MD
Children's Hospital
111 Michigan Ave. NW
Washington, DC 20010
888-884-2327
Board Status: Board Certified
Languages: None
Hospital Affiliations: Children's
National Medical Center
Gender: Female
Accepting New Patients: Yes
Age Requirements: 17 and
younger
Cultural Competency: No
ADA Accommodation: No

Emil S. Oweis, MD

Children's Hospital
111 Michigan Ave. NW
Washington, DC 20010
888-884-2327
WHC Physician Group LLC
106 Irving St. NW
POB 3800 N
Washington, DC 20010
202-877-2300
110 Irving St. NW
Room 1A-50B
Washington, DC 20010
301-951-2400
Languages: Arabic, French
Hospital Affiliations:
Washington Hospital Center
Gender: Male
Accepting New Patients: Yes
Age Requirements: 17 and
younger
Cultural Competency: No
ADA Accommodation: No

Geovanny Perez, MD

Children's Hospital
111 Michigan Ave. NW
Washington, DC 20010
888-884-2327
Languages: Italian
Hospital Affiliations: Children's
National Medical Center
Gender: Male
Accepting New Patients: Yes
Age Requirements: 17 and
younger
Cultural Competency: No
ADA Accommodation: No

Dinesh K. Pillai, MD

Children's Hospital
111 Michigan Ave. NW
Washington, DC 20010
888-884-2327
Board Status: Board Certified
Languages: Spanish
Hospital Affiliations: Children's
National Medical Center, Inova
Fairfax Hospital
Gender: Male
Accepting New Patients: Yes
Age Requirements: 17 and
younger
Cultural Competency: No
ADA Accommodation: No

Deepa Rastogi, MD

Children's Hospital
111 Michigan Ave. NW
Washington, DC 20010
888-884-2327
Languages: Hindi, Spanish
Hospital Affiliations: Children's
National Medical Center
Gender: Female
Accepting New Patients: Yes
Age Requirements: 17 and
younger
Cultural Competency: No
ADA Accommodation: No

Iman R. Sami Zakhari, MD

Children's Hospital
111 Michigan Ave. NW
Washington, DC 20010
888-884-2327
Board Status: Board Certified
Languages: Arabic
Hospital Affiliations: Children's
National Medical Center, Inova
Fairfax Hospital
Gender: Female
Accepting New Patients: Yes
Age Requirements: 17 and
younger
Cultural Competency: No
ADA Accommodation: No

Sarah Zaidi, MD

Children's Hospital
111 Michigan Ave. NW
Washington, DC 20010
888-884-2327
Languages: None
Hospital Affiliations: Children's
National Medical Center
Gender: Female
Accepting New Patients: Yes
Age Requirements: 17 and
younger
Cultural Competency: No
ADA Accommodation: No

Maryland

Anne Arundel County
Condado de Anne Arundel

Elizabeth T. Boyce, NP

Children's Hospital
1730 West St.
1st Floor, Suite 100
Annapolis, MD 21401
888-884-2327
Languages: None
Hospital Affiliations: Children's
National Medical Center
Gender: Female
Accepting New Patients: Yes
Age Requirements: 17 and
younger
Cultural Competency: No
ADA Accommodation: No

Baltimore City
Ciudad de Baltimore

Joseph M. Collaco, MD

Kennedy Krieger
Associates Inc
707 N Broadway St.
Baltimore, MD 21205
443-923-9200
Mt. Washington Pediatric
Hospital
1708 W Rogers Ave.
Baltimore, MD 21209
410-367-2222
Board Status: Board Certified
Languages: None
Gender: Male
Accepting New Patients: Yes
Age Requirements: 17 and
younger
Cultural Competency: No
ADA Accommodation: No

Eric D. McCollum, MD

Mt. Washington Pediatric
Hospital
1708 W Rogers Ave.
Baltimore, MD 21209
410-367-2222
Board Status: Board Certified
Languages: None
Gender: Male
Accepting New Patients: Yes
Age Requirements: 17 and
younger
Cultural Competency: No
ADA Accommodation: No

Peter J. Mogayzel, MD

Kennedy Krieger
Associates Inc
707 N Broadway St.
Baltimore, MD 21205
443-923-9200
Mt. Washington Pediatric
Hospital
1708 W Rogers Ave.
Baltimore, MD 21209
410-367-2222
Languages: None
Hospital Affiliations: Johns
Hopkins Hospital
Gender: Male
Accepting New Patients: Yes
Age Requirements: 17 and
younger
Cultural Competency: No
ADA Accommodation: No

Shruti M. Paranjape, MD

Mt. Washington Pediatric
Hospital
1708 W Rogers Ave.
Baltimore, MD 21209
410-367-2222
Languages: Marathi
Hospital Affiliations: Johns
Hopkins Hospital
Gender: Female
Accepting New Patients: Yes
Age Requirements: 17 and
younger
Cultural Competency: No
ADA Accommodation: No

Laura M. Sterni, MD

Mt. Washington Pediatric
Hospital
1708 W Rogers Ave.
Baltimore, MD 21209
410-367-2222
Board Status: Board Certified
Languages: None
Hospital Affiliations: Howard
County General Hospital,
Johns Hopkins Hospital
Gender: Female
Accepting New Patients: Yes
Age Requirements: 17 and
younger
Cultural Competency: No
ADA Accommodation: No

Lori L. Vanscoy, MD

Mt. Washington Pediatric
Hospital
1708 W Rogers Ave.
Baltimore, MD 21209
410-367-2222
Languages: None
Hospital Affiliations: Johns
Hopkins Hospital
Gender: Female
Accepting New Patients: Yes
Age Requirements: 17 and
younger
Cultural Competency: No
ADA Accommodation: No

Montgomery County
Condado de Montgomery

Jenny P. Lew, MD

Children's Hospital
9850 Key West Ave.
2nd Floor
Rockville, MD 20850
888-884-2327
Board Status: Board Certified
Languages: None
Hospital Affiliations: Children's
National Medical Center
Gender: Female
Accepting New Patients: Yes
Age Requirements: 17 and
younger
Cultural Competency: No
ADA Accommodation: No

Participating specialists
Especialistas participantes

Pediatric urology-District of Columbia
Urología pediátrica-Distrito de Columbia

Montgomery County
Condado de Montgomery
continued/continuación

Folasade O. Ogunlesi, MD

Children's Hospital
9850 Key West Ave.
2nd Floor
Rockville, MD 20850
888-884-2327

Board Status: Board Certified
Languages: None
Hospital Affiliations: Children's National Medical Center
Gender: Female
Accepting New Patients: Yes
Age Requirements: 17 and younger
Cultural Competency: No
ADA Accommodation: No

Samuel M. Rosenberg, MD

Children's Hospital
9711 Medical Center Drive
Suite 212
Rockville, MD 20850
888-884-2327

Samuel M. Rosenberg, MD
9711 Medical Center Drive
Suite 212
Rockville, MD 20850
301-738-7011
Board Status: Board Certified
Languages: None
Hospital Affiliations: Children's National Medical Center
Gender: Male
Accepting New Patients: Yes
Age Requirements: 17 and younger
Cultural Competency: No
ADA Accommodation: No

PEDIATRIC
RHEUMATOLOGY
REUMATOLOGÍA
PEDIÁTRICA

District of Columbia
Distrito de Columbia

Rachael B. Connor, NP

Children's Hospital
111 Michigan Ave. NW
Washington, DC 20010
888-884-2327
Languages: None
Hospital Affiliations: Children's National Medical Center
Gender: Female
Accepting New Patients: Yes
Age Requirements: 17 and younger
Cultural Competency: No
ADA Accommodation: No

Tova Ronis, MD

Children's Hospital
111 Michigan Ave. NW
Washington, DC 20010
888-884-2327
Board Status: Board Certified
Languages: French, Hebrew
Hospital Affiliations: Children's National Medical Center, Inova Fairfax Hospital
Gender: Female
Accepting New Patients: Yes
Age Requirements: 17 and younger
Cultural Competency: No
ADA Accommodation: No

Hemalatha

Srinivasalu, MD
Children's Hospital
111 Michigan Ave. NW
Washington, DC 20010
888-884-2327
Board Status: Board Certified
Languages: None
Hospital Affiliations: Children's National Medical Center
Gender: Female
Accepting New Patients: Yes
Age Requirements: 17 and younger
Cultural Competency: No
ADA Accommodation: No

Sangeeta D. Sule, MD

Children's Hospital
111 Michigan Ave. NW
Washington, DC 20010
888-884-2327
Board Status: Board Certified
Languages: None
Hospital Affiliations: Children's National Medical Center
Gender: Female
Accepting New Patients: Yes
Age Requirements: 17 and younger
Cultural Competency: No
ADA Accommodation: No

PEDIATRIC
UROLOGY
UROLOGÍA
PEDIÁTRICA

District of Columbia
Distrito de Columbia

Daniel P. Casella, MD

Children's Hospital
111 Michigan Ave. NW
Washington, DC 20010
888-884-2327
Board Status: Board Certified
Languages: None
Hospital Affiliations: Children's National Medical Center, Inova Fairfax Hospital
Gender: Male
Accepting New Patients: Yes
Age Requirements: 16 and younger
Cultural Competency: No
ADA Accommodation: No

Michael Hsieh, MD

Children's Hospital
111 Michigan Ave. NW
Washington, DC 20010
888-884-2327
Languages: None
Hospital Affiliations: Children's National Medical Center
Gender: Male
Accepting New Patients: Yes
Age Requirements: 16 and younger
Cultural Competency: No
ADA Accommodation: No

Naida B. Kalloo, MD

Children's Hospital
111 Michigan Ave. NW
Washington, DC 20010
888-884-2327
Board Status: Board Certified
Languages: None
Hospital Affiliations: Children's National Medical Center
Gender: Female
Accepting New Patients: Yes
Age Requirements: 16 and younger
Cultural Competency: No
ADA Accommodation: No

Aaron M. Krill, MD

Children's Hospital
111 Michigan Ave. NW
Washington, DC 20010
888-884-2327
Board Status: Board Certified
Languages: None
Hospital Affiliations: Children's National Medical Center
Gender: Male
Accepting New Patients: Yes
Age Requirements: 16 and younger
Cultural Competency: No
ADA Accommodation: No

Christine C. Macalinao, NP

Children's Hospital
111 Michigan Ave. NW
Washington, DC 20010
888-884-2327
Languages: None
Hospital Affiliations: Children's National Medical Center
Gender: Female
Accepting New Patients: Yes
Age Requirements: 16 and younger
Cultural Competency: No
ADA Accommodation: No

Hans G. Pohl, MD

Children's Hospital
111 Michigan Ave. NW
Washington, DC 20010
888-884-2327
Board Status: Board Certified
Languages: Spanish
Hospital Affiliations: Children's National Medical Center
Gender: Male
Accepting New Patients: Yes
Age Requirements: 16 and younger
Cultural Competency: No
ADA Accommodation: No

Harry Guilford G. Rushton, MD

Children's Hospital
111 Michigan Ave. NW
Washington, DC 20010
888-884-2327
Board Status: Board Certified
Languages: None
Hospital Affiliations: Children's National Medical Center
Gender: Male
Accepting New Patients: Yes
Age Requirements: 16 and younger
Cultural Competency: No
ADA Accommodation: No

Rachel E. Selekmán, MD

Children's Hospital
111 Michigan Ave. NW
Washington, DC 20010
888-884-2327
Board Status: Not Certified
Languages: None
Hospital Affiliations: Children's National Medical Center, Inova Fairfax Hospital
Gender: Female
Accepting New Patients: Yes
Age Requirements: 16 and younger
Cultural Competency: No
ADA Accommodation: No

Briony K. Varda, MD

Children's Hospital
111 Michigan Ave. NW
Washington, DC 20010
888-884-2327
Board Status: Not Certified
Languages: None
Hospital Affiliations: Children's National Medical Center, Inova Fairfax Hospital
Gender: Female
Accepting New Patients: Yes
Age Requirements: 16 and younger
Cultural Competency: No
ADA Accommodation: No

Maryland

Baltimore City Ciudad de Baltimore

Ming-Hsien Wang, MD

Kennedy Krieger
Associates Inc
707 N Broadway St.
Baltimore, MD 21205
443-923-9200
Board Status: Board Certified
Languages: Mandarin
Hospital Affiliations: Johns
Hopkins Bayview Medical
Center, Johns Hopkins
Hospital
Gender: Female
Accepting New Patients: Yes
Age Requirements: 16 and
younger
Cultural Competency: No
ADA Accommodation: No

Montgomery County Condado de Montgomery

Harry Guilford G. Rushton, MD

Children's Hospital
9850 Key West Ave.
2nd Floor
Rockville, MD 20850
888-884-2327
Board Status: Board Certified
Languages: None
Hospital Affiliations: Children's
National Medical Center
Gender: Male
Accepting New Patients: Yes
Age Requirements: 16 and
younger
Cultural Competency: No
ADA Accommodation: No

PERINATOLOGY PERINATOLOGÍA

District of Columbia Distrito de Columbia

Jean C. Bolan, MD

MedStar Medical Group II LLC
2233 Wisconsin Ave.
3rd Floor Suite 300
Washington, DC 20007
202-481-1060

3800 Reservoir Road NW
PHC 3rd Floor
Washington, DC 20007
202-481-1060
Languages: None
Hospital Affiliations: MGMC
- Georgetown University
Hospital
Gender: Female
Accepting New Patients: Yes
Age Requirements: Newborn
Cultural Competency: No
ADA Accommodation: No

Daphnie Drassinower, MD

MedStar Medical Group II LLC
3800 Reservoir Road NW
PHC 3rd Floor
Washington, DC 20007
202-481-1060
Languages: None
Gender: Female
Accepting New Patients: Yes
Age Requirements: Newborn
Cultural Competency: No
ADA Accommodation: No

Katherine L. Grantz, MD

MedStar Medical Group II LLC
3800 Reservoir Road NW
3 Gorman
Washington, DC 20007
202-295-0555

WHC Physician Group LLC

106 Irving St. NW
108 South Tower
Washington, DC 20010
202-877-6093

110 Irving St. NW
Ground Floor
Washington, DC 20010
202-877-7101

Languages: None
Hospital Affiliations:
Washington Hospital Center
Gender: Female
Accepting New Patients: Yes
Age Requirements: Newborn
Cultural Competency: No
ADA Accommodation: No

Sara N. Iqbal, MD

MedStar Medical Group II LLC
106 Irving St. NW
Suite 108
Washington, DC 20010
202-877-6093

Board Status: Board Certified
Languages: None
Hospital Affiliations:
Washington Hospital Center
Gender: Female
Accepting New Patients: Yes
Age Requirements: Newborn
Cultural Competency: No
ADA Accommodation: No

Helain J. Landy, MD

MedStar Medical Group II LLC
2233 Wisconsin Ave.
3rd Floor Suite 300
Washington, DC 20007
202-481-1060

3800 Reservoir Road NW
PHC 3rd Floor
Washington, DC 20007
202-481-1060
Languages: None
Hospital Affiliations: MGMC
- Georgetown University
Hospital
Gender: Female
Accepting New Patients: Yes
Age Requirements: Newborn
Cultural Competency: No
ADA Accommodation: No

Oscar L. Mims, MD

MedStar Medical Group II LLC
2233 Wisconsin Ave.
3rd Floor Suite 300
Washington, DC 20007
202-481-1060

3800 Reservoir Road NW
PHC 3rd Floor
Washington, DC 20007
202-481-1060

Languages: None
Hospital Affiliations: MGMC
- Georgetown University
Hospital, Washington Hospital
Center

Gender: Male
Accepting New Patients: Yes
Age Requirements: Newborn
Cultural Competency: No
ADA Accommodation: No

Maryland

Howard County Condado de Howard

Michelle L. Kush, MD

Pediatrix Medical Group of
the Mid-Atlantic PC
5755 Cedar Lane
Columbia, MD 21044
410-740-7890
Board Status: Board Certified
Languages: None
Hospital Affiliations: Carroll
Hospital Center Inc, Howard
County General Hospital,
Johns Hopkins Bayview
Medical Center, University of
Maryland Charles Regional
Medical Center
Gender: Female
Accepting New Patients: Yes
Age Requirements: Newborn
Cultural Competency: No
ADA Accommodation: No

Christopher M. Young, MD

Pediatrix Medical Group of
the Mid-Atlantic PC
5755 Cedar Lane
Columbia, MD 21044
410-740-7890
Board Status: Board Certified
Languages: Spanish
Hospital Affiliations: Adventist
HealthCare Shady Grove
Medical Center, Carroll
Hospital Center Inc, Holy Cross
Germantown Hospital, Holy
Cross Hospital, Howard County
General Hospital, Southern
Maryland Hospital
Gender: Male
Accepting New Patients: Yes
Age Requirements: Newborn
Cultural Competency: No
ADA Accommodation: No

Montgomery County Condado de Montgomery

Jean C. Bolan, MD

MedStar Medical Group II LLC
18101 Prince Philip Drive
Suite 5100
Olney, MD 20832
301-570-7424

Languages: None
Hospital Affiliations: MGMC
- Georgetown University
Hospital
Gender: Female
Accepting New Patients: Yes
Age Requirements: Newborn
Cultural Competency: No
ADA Accommodation: No

Michelle L. Kush, MD

Pediatrix Medical Group of
the Mid-Atlantic PC
1400 Forest Glen Road
Suite 415
Silver Spring, MD 20910
301-681-7183
1500 Forest Glen Road
Silver Spring, MD 20910
301-754-7000

15005 Shady Grove Road
Rockville, MD 20850
301-251-8611

18101 Prince Philip Drive
Olney, MD 20832
301-774-8882

7600 Carroll Ave.
Takoma Park, MD 20912
301-891-7600

Board Status: Board Certified
Languages: None
Hospital Affiliations: Carroll
Hospital Center Inc, Howard
County General Hospital,
Johns Hopkins Bayview
Medical Center, University of
Maryland Charles Regional
Medical Center
Gender: Female
Accepting New Patients: Yes
Age Requirements: Newborn
Cultural Competency: No
ADA Accommodation: No

Helain J. Landy, MD

MedStar Medical Group II LLC
18101 Prince Philip Drive
Suite 5100
Olney, MD 20832
301-570-7424

Languages: None
Hospital Affiliations: MGMC
- Georgetown University
Hospital
Gender: Female
Accepting New Patients: Yes
Age Requirements: Newborn
Cultural Competency: No
ADA Accommodation: No

Oscar L. Mims, MD

MedStar Medical Group II LLC
18101 Prince Philip Drive
Suite 5100
Olney, MD 20832
301-570-7424

Languages: None
Hospital Affiliations: MGMC
- Georgetown University
Hospital, Washington Hospital
Center
Gender: Male
Accepting New Patients: Yes
Age Requirements: Newborn
Cultural Competency: No
ADA Accommodation: No

Participating specialists
Especialistas participantes

Physical medicine & rehabilitation–District of Columbia
Medicina física y rehabilitación–Distrito de Columbia

Montgomery County
Condado de Montgomery
continued/continuación

Christopher M. Young, MD
Pediatrix Medical Group of the Mid-Atlantic PC
1400 Forest Glen Road
Suite 415
Silver Spring, MD 20910
301-681-7183

15005 Shady Grove Road
Suite 120
Rockville, MD 20850
301-251-8611
7610 Carroll Ave.
Suite 470
Takoma Park, MD 20912
301-270-2980
Board Status: Board Certified
Languages: Spanish
Hospital Affiliations: Adventist HealthCare Shady Grove Medical Center, Carroll Hospital Center Inc, Holy Cross Germantown Hospital, Holy Cross Hospital, Howard County General Hospital, Southern Maryland Hospital
Gender: Male
Accepting New Patients: Yes
Age Requirements: Newborn
Cultural Competency: No
ADA Accommodation: No

Prince George's County
Condado de Prince George's

Jean C. Bolan, MD
MedStar Medical Group II LLC
7503 Surratts Road
Clinton, MD 20735
703-558-1403
Languages: None
Hospital Affiliations: MGMC - Georgetown University Hospital
Gender: Female
Accepting New Patients: Yes
Age Requirements: Newborn
Cultural Competency: No
ADA Accommodation: No

Michelle L. Kush, MD
Pediatrix Medical Group of the Mid-Atlantic PC
7503 Surratts Road
Clinton, MD 20735
301-868-8000
7704 Matapeake Business Drive
Suite 315
Brandywine, MD 20613
301-856-3062
Board Status: Board Certified
Languages: None
Hospital Affiliations: Carroll Hospital Center Inc, Howard County General Hospital, Johns Hopkins Bayview Medical Center, University of Maryland Charles Regional Medical Center
Gender: Female
Accepting New Patients: Yes
Age Requirements: Newborn
Cultural Competency: No
ADA Accommodation: No

Christopher M. Young, MD
Pediatrix Medical Group of the Mid-Atlantic PC
7704 Matapeake Business Drive
Suite 315
Brandywine, MD 20613
301-856-3062
8926 Woodyard Road
Suite 601
Clinton, MD 20735
301-270-2980
Board Status: Board Certified
Languages: Spanish
Hospital Affiliations: Adventist HealthCare Shady Grove Medical Center, Carroll Hospital Center Inc, Holy Cross Germantown Hospital, Holy Cross Hospital, Howard County General Hospital, Southern Maryland Hospital
Gender: Male
Accepting New Patients: Yes
Age Requirements: Newborn
Cultural Competency: No
ADA Accommodation: No

PHYSICAL MEDICINE & REHABILITATION
MEDICINA FÍSICA Y REHABILITACIÓN

District of Columbia
Distrito de Columbia

John N. Aseff, MD
MedStar Medical Group II LLC
102 Irving St. NW
Suite 1332
Washington, DC 20010
202-877-1621
Board Status: Board Certified
Languages: None
Hospital Affiliations: MGMC - Georgetown University Hospital, National Rehabilitation Hospital-Rehab
Gender: Male
Accepting New Patients: Yes
Age Requirements: 18 and older
Cultural Competency: No
ADA Accommodation: No

Justin M. Burton, MD
Children's Hospital
111 Michigan Ave. NW
Washington, DC 20010
888-884-2327
MedStar Medical Group II LLC
102 Irving St. NW
Suite 1332
Washington, DC 20010
202-877-1621
Board Status: Board Certified
Languages: None
Hospital Affiliations: Children's National Medical Center, National Rehabilitation Hospital-Rehab
Gender: Male
Accepting New Patients: Yes
Age Requirements: 18 and older
Cultural Competency: No
ADA Accommodation: No

Heechin Chae, MD
MedStar Medical Group II LLC
102 Irving St. NW
Suite 1332
Washington, DC 20010
202-877-1621
Board Status: Board Certified
Languages: None
Hospital Affiliations: National Rehabilitation Hospital-Rehab
Gender: Male
Accepting New Patients: Yes
Age Requirements: 18 and older
Cultural Competency: No
ADA Accommodation: No

Melissa Fleming, MD
Children's Hospital
111 Michigan Ave. NW
Washington, DC 20010
888-884-2327
MedStar Medical Group II LLC
102 Irving St. NW
Nrh Rehab at Irving St.
Washington, DC 20010
202-877-1621
Board Status: Board Certified
Languages: None
Hospital Affiliations: Children's National Medical Center, National Rehabilitation Hospital-Rehab
Gender: Female
Accepting New Patients: Yes
Age Requirements: 18 and older
Cultural Competency: No
ADA Accommodation: No

Howard A. Gilmer, DO
MedStar Medical Group II LLC
110 Irving St. NW
Washington, DC 20010
202-877-1621
Board Status: Board Certified
Languages: None
Gender: Male
Accepting New Patients: Yes
Age Requirements: 18 and older
Cultural Competency: No
ADA Accommodation: No

Erika V. Gosai, MD
MedStar Medical Group II LLC
102 Irving St. NW
Nrh Rehab at Irving St.
Washington, DC 20010
202-877-1621
Board Status: Board Certified
Languages: None
Hospital Affiliations: National Rehabilitation Hospital-Rehab
Gender: Female
Accepting New Patients: Yes
Age Requirements: 18 and older
Cultural Competency: No
ADA Accommodation: No

Suzanne L. Groah, MD
MedStar Medical Group II LLC
102 Irving St. NW
Suite 1332
Washington, DC 20010
202-877-1621
Board Status: Board Certified
Languages: None
Hospital Affiliations: National Rehabilitation Hospital-Rehab, Washington Hospital Center
Gender: Female
Accepting New Patients: Yes
Age Requirements: 18 and older
Cultural Competency: No
ADA Accommodation: No

Kelly K. Johnson-Arbor, MD
MedStar Medical Group II LLC
3800 Reservoir Road NW
Bles Bldg
Washington, DC 20007
202-444-9686
Board Status: Board Certified
Languages: None
Hospital Affiliations: MGMC - Georgetown University Hospital
Gender: Female
Accepting New Patients: Yes
Age Requirements: 18 and older
Cultural Competency: No
ADA Accommodation: No

Abha Lokhande, MD
MedStar Medical Group II LLC
3800 Reservoir Road NW
PHC 4th Floor
Washington, DC 20007
202-295-0560
Board Status: Board Certified
Languages: None
Hospital Affiliations: Adventist Rehabilitation Hospital, Montgomery General Hospital, National Rehabilitation Hospital-Rehab
Gender: Female
Accepting New Patients: Yes
Age Requirements: 18 and older
Cultural Competency: No
ADA Accommodation: No

Rachna Malhotra, DO
MedStar Medical Group II LLC
102 Irving St. NW
Suite 1332
Washington, DC 20010
202-877-1621
Board Status: Board Certified
Languages: None
Hospital Affiliations: National Rehabilitation Hospital-Rehab
Gender: Female
Accepting New Patients: Yes
Age Requirements: 18 and older
Cultural Competency: No
ADA Accommodation: No

Laura J. Malmut, MD
MedStar Medical Group II LLC
102 Irving St. NW
Nrh Rehab at Irving St.
Washington, DC 20010
202-877-1621
Languages: None
Hospital Affiliations: National Rehabilitation Hospital-Rehab
Gender: Female
Accepting New Patients: Yes
Age Requirements: 18 and older
Cultural Competency: No
ADA Accommodation: No

All locations are wheelchair accessible, unless otherwise noted.

District of Columbia
Distrito de Columbia
continued/continuación

Fatemeh Milani, MD

MedStar Medical Group II LLC
110 Irving St.
Washington, DC 20010
202-877-1621
110 Irving St. NW
Washington, DC 20010
202-877-1621
Board Status: Board Certified
Languages: None
Gender: Female
Accepting New Patients: Yes
Age Requirements: 18 and older
Cultural Competency: No
ADA Accommodation: No

Olga M. Morozova, MD

Children's Hospital
111 Michigan Ave. NW
Washington, DC 20010
888-884-2327
Board Status: Board Certified
Languages: Russian
Hospital Affiliations: Children's National Medical Center, Inova Fairfax Hospital, National Rehabilitation Hospital-Rehab
Gender: Female
Accepting New Patients: Yes
Age Requirements: 18 and older
Cultural Competency: No
ADA Accommodation: No

Bryan T. Murtaugh, MD

MedStar Medical Group II LLC
102 Irving St. NW
Washington, DC 20010
202-877-1120
Board Status: Board Certified
Languages: None
Hospital Affiliations: National Rehabilitation Hospital-Rehab
Gender: Male
Accepting New Patients: Yes
Age Requirements: 18 and older
Cultural Competency: No
ADA Accommodation: No

Emma J. Nally, MD

MedStar Medical Group II LLC
102 Irving St. NW
Nrh Rehab at Irving St.
Washington, DC 20010
202-877-1621
Languages: None
Gender: Female
Accepting New Patients: Yes
Age Requirements: 18 and older
Cultural Competency: No
ADA Accommodation: No

Katherine W. Power, MD

MedStar Medical Group II LLC
102 Irving St. NW
Suite 1332
Washington, DC 20010
202-877-1621
Languages: None
Gender: Female
Accepting New Patients: Yes
Age Requirements: 18 and older
Cultural Competency: No
ADA Accommodation: No

Jeffrey A. Rabin, DO

Children's Hospital
111 Michigan Ave. NW
Washington, DC 20010
888-884-2327
Board Status: Board Certified
Languages: Dutch, French, Russian
Hospital Affiliations: Children's National Medical Center
Gender: Male
Accepting New Patients: Yes
Age Requirements: 18 and older
Cultural Competency: No
ADA Accommodation: No

Jennifer J.

Semel-Concepcion, MD

MedStar Medical Group II LLC
102 Irving St. NW
Suite 1332
Washington, DC 20010
202-877-1621
Board Status: Board Certified
Languages: None
Gender: Female
Accepting New Patients: Yes
Age Requirements: 18 and older
Cultural Competency: No
ADA Accommodation: No

Mi Ran Shin, MD

Children's Hospital
111 Michigan Ave. NW
Washington, DC 20010
888-884-2327
Board Status: Board Certified
Languages: None
Hospital Affiliations: Children's National Medical Center
Gender: Female
Accepting New Patients: Yes
Age Requirements: 18 and older
Cultural Competency: No
ADA Accommodation: No

Sandeep Simlote, MD

MedStar Medical Group II LLC
102 Irving St. NW
Suite 1332
Washington, DC 20010
202-877-1621
Board Status: Board Certified
Languages: None
Hospital Affiliations: National Rehabilitation Hospital-Rehab, Washington Hospital Center
Gender: Male
Accepting New Patients: Yes
Age Requirements: 18 and older
Cultural Competency: No
ADA Accommodation: No

Eric M. Wisotzky, MD

MedStar Medical Group II LLC
102 Irving St. NW
Suite 1332
Washington, DC 20010
202-877-1621
Board Status: Board Certified
Languages: None
Gender: Male
Accepting New Patients: Yes
Age Requirements: 18 and older
Cultural Competency: No
ADA Accommodation: No

Michael K. Wroten, MD

MedStar Medical Group II LLC
102 Irving St. NW
Nrh Rehab at Irving St.
Washington, DC 20010
202-877-1621
Languages: None
Gender: Male
Accepting New Patients: Yes
Age Requirements: 18 and older
Cultural Competency: No
ADA Accommodation: No

Richard D. Zorowitz, MD

MedStar Medical Group II LLC
102 Irving St. NW
Suite 1332
Washington, DC 20010
202-877-1000
Board Status: Board Certified
Languages: None
Hospital Affiliations: Johns Hopkins Hospital, National Rehabilitation Hospital-Rehab
Gender: Male
Accepting New Patients: Yes
Age Requirements: 18 and older
Cultural Competency: No
ADA Accommodation: No

Maryland

Baltimore City
Ciudad de Baltimore

Krista R. Brown, NP

Sinai Hospital
2435 W Belvedere Ave.
Suite 22
Baltimore, MD 21215
410-601-6840
Languages: None
Hospital Affiliations: Sinai Hospital
Gender: Female
Accepting New Patients: Yes
Age Requirements: 18 and older
Cultural Competency: No
ADA Accommodation: No

Philippines G.

Cabahug, MD

Kennedy Krieger Associates Inc
707 N Broadway St.
Baltimore, MD 21205
443-923-9200
Board Status: Board Certified
Languages: Tagalog
Gender: Female
Accepting New Patients: Yes
Age Requirements: 18 and older
Cultural Competency: No
ADA Accommodation: No

Eldho P. Chacko, NP

MedStar Medical Group II LLC
5601 Loch Raven Blvd.
Baltimore, MD 21239
443-444-8000
Languages: None
Hospital Affiliations: National Rehabilitation Hospital-Rehab
Gender: Male
Accepting New Patients: Yes
Age Requirements: 18 and older
Cultural Competency: No
ADA Accommodation: No

Christine Chan, DO

Sinai Hospital
2411 W Belvedere Ave.
Suite 407
Baltimore, MD 21215
410-601-9000
Languages: None
Hospital Affiliations: Sinai Hospital
Gender: Female
Accepting New Patients: Yes
Age Requirements: 18 and older
Cultural Competency: No
ADA Accommodation: No

Kritis Dasgupta, MD

MedStar Medical Group II LLC
5601 Loch Raven Blvd.
GHC O'Neill Bldg 2nd Floor
Baltimore, MD 21239
443-444-4913
Board Status: Board Certified
Languages: Bengali
Hospital Affiliations: National Rehabilitation Hospital-Rehab
Gender: Male
Accepting New Patients: Yes
Age Requirements: 18 and older
Cultural Competency: No
ADA Accommodation: No

Travis L. Edmiston, MD

Kennedy Krieger Associates Inc
707 N Broadway St.
Baltimore, MD 21205
443-923-9200
Board Status: Board Certified
Languages: None
Gender: Male
Accepting New Patients: Yes
Age Requirements: 18 and older
Cultural Competency: No
ADA Accommodation: No

Paige Harrison, DO

Sinai Hospital
2401 W Belvedere Ave.
Baltimore, MD 21215
410-601-5597
Languages: None
Hospital Affiliations: Sinai Hospital
Gender: Female
Accepting New Patients: Yes
Age Requirements: 18 and older
Cultural Competency: No
ADA Accommodation: No

Salome B.

Hawkins-Cole, DO

MedStar Medical Group II LLC
5601 Loch Raven Blvd.
Suite 404
Baltimore, MD 21239
202-877-1621
Board Status: Board Certified
Languages: Spanish
Hospital Affiliations: Johns Hopkins Hospital, National Rehabilitation Hospital-Rehab, Union Memorial Hospital
Gender: Female
Accepting New Patients: Yes
Age Requirements: 18 and older
Cultural Competency: No
ADA Accommodation: No

Participating specialists
Especialistas participantes

Physical medicine & rehabilitation-Maryland
Medicina física y rehabilitación-Maryland

Baltimore City
Ciudad de Baltimore
continued/continuación

William W. Ide, MD
Kennedy Krieger Associates Inc
707 N Broadway St.
Baltimore, MD 21205
443-923-9200
Languages: None
Hospital Affiliations: Johns Hopkins Hospital
Gender: Male
Accepting New Patients: Yes
Age Requirements: 18 and older
Cultural Competency: No
ADA Accommodation: No

Christina G. Kokorelis, MD
Kennedy Krieger Associates Inc
707 N Broadway St.
Baltimore, MD 21205
443-923-9200
Board Status: Board Certified
Languages: Greek
Hospital Affiliations: Johns Hopkins Hospital
Gender: Female
Accepting New Patients: Yes
Age Requirements: 18 and older
Cultural Competency: No
ADA Accommodation: No

Thomas S. Lee, MD
Sinai Hospital
2401 W Belvedere Ave.
Baltimore, MD 21215
410-601-5597
Languages: Korean
Hospital Affiliations: Sinai Hospital
Gender: Male
Accepting New Patients: Yes
Age Requirements: 18 and older
Cultural Competency: No
ADA Accommodation: No

Jeffrey V. Mayer, MD
MedStar Medical Group II LLC
2900 S Hanover St.
Baltimore, MD 21225
410-350-8336
Languages: None
Gender: Male
Accepting New Patients: Yes
Age Requirements: 18 and older
Cultural Competency: No
ADA Accommodation: No

Amanda K. Morrow, MD
Kennedy Krieger Associates Inc
707 N Broadway St.
Baltimore, MD 21205
443-923-9200
Board Status: Board Certified
Languages: None
Hospital Affiliations: Johns Hopkins Bayview Medical Center, Johns Hopkins Hospital
Gender: Female
Accepting New Patients: Yes
Age Requirements: 18 and older
Cultural Competency: No
ADA Accommodation: No

Bruce M. Neckritz, DO
MedStar Medical Group II LLC
5601 Loch Raven Blvd.
Baltimore, MD 21239
443-444-8000
Languages: None
Hospital Affiliations: National Rehabilitation Hospital-Rehab
Gender: Male
Accepting New Patients: Yes
Age Requirements: 18 and older
Cultural Competency: No
ADA Accommodation: No

Ezihe P. Nwadi, MD
MedStar Medical Group II LLC
5601 Loch Raven Blvd.
Baltimore, MD 21239
443-444-8000
Languages: None
Hospital Affiliations: National Rehabilitation Hospital-Rehab
Gender: Female
Accepting New Patients: Yes
Age Requirements: 18 and older
Cultural Competency: No
ADA Accommodation: No

Jennifer Olsen, MD
MedStar Medical Group II LLC
5601 Loch Raven Blvd.
Baltimore, MD 21239
443-444-4083
Languages: None
Hospital Affiliations: National Rehabilitation Hospital-Rehab
Gender: Female
Accepting New Patients: Yes
Age Requirements: 18 and older
Cultural Competency: No
ADA Accommodation: No

Albert C. Recio, MD
Kennedy Krieger Associates Inc
707 N Broadway St.
Baltimore, MD 21205
443-923-9200
Board Status: Board Certified
Languages: Filipino
Gender: Male
Accepting New Patients: Yes
Age Requirements: 18 and older
Cultural Competency: No
ADA Accommodation: No

Cristina L. Sadowsky, MD
Kennedy Krieger Associates Inc
707 N Broadway St.
Baltimore, MD 21205
443-923-9200
Board Status: Board Certified
Languages: None
Gender: Female
Accepting New Patients: Yes
Age Requirements: 18 and older
Cultural Competency: No
ADA Accommodation: No

Stacy J. Suskauer, MD
Kennedy Krieger Associates Inc
707 N Broadway St.
Baltimore, MD 21205
443-923-9200
Board Status: Board Certified
Languages: None
Hospital Affiliations: Johns Hopkins Hospital
Gender: Female
Accepting New Patients: Yes
Age Requirements: 18 and older
Cultural Competency: No
ADA Accommodation: No

Ashley K. Tinney, DO
MedStar Medical Group II LLC
5601 Loch Raven Blvd.
Baltimore, MD 21239
443-444-8000
Languages: None
Gender: Female
Accepting New Patients: Yes
Age Requirements: 18 and older
Cultural Competency: No
ADA Accommodation: No

Nancy Yeh, MD
Kennedy Krieger Associates Inc
707 N Broadway St.
Baltimore, MD 21205
443-923-9200
Board Status: Board Certified
Languages: None
Gender: Female
Accepting New Patients: Yes
Age Requirements: 18 and older
Cultural Competency: No
ADA Accommodation: No

Baltimore County
Condado de Baltimore

Frank P. Dawson, MD
MedStar Medical Group II LLC
9101 Franklin Square Drive
Suite 200
Baltimore, MD 21237
443-777-6788
Languages: None
Gender: Male
Accepting New Patients: Yes
Age Requirements: 18 and older
Cultural Competency: No
ADA Accommodation: No

Morvarid Yousefi, MD
MedStar Medical Group II LLC
2118 Greenspring Drive
Suite 110
Timonium, MD 21093
410-554-2161
Board Status: Board Certified
Languages: Farsi
Hospital Affiliations: Union Memorial Hospital
Gender: Female
Accepting New Patients: Yes
Age Requirements: 18 and older
Cultural Competency: No
ADA Accommodation: No

Howard County
Condado de Howard

Frank P. Dawson, MD
MedStar Medical Group II LLC
9501 Old Annapolis Road
Suite 220
Ellicott City, MD 21042
410-554-2267
Languages: None
Gender: Male
Accepting New Patients: Yes
Age Requirements: 18 and older
Cultural Competency: No
ADA Accommodation: No

Montgomery County
Condado de Montgomery

Thomas W. Heckman, DO
MedStar Medical Group II LLC
18109 Prince Philip Drive
Suite 155
Olney, MD 20832
301-570-3138
Board Status: Board Certified
Languages: None
Hospital Affiliations: National Rehabilitation Hospital-Rehab
Gender: Male
Accepting New Patients: Yes
Age Requirements: 18 and older
Cultural Competency: No
ADA Accommodation: No

Bruce M. Neckritz, DO
Adventist Physician Services-ARHM
7600 Carroll Ave.
Takoma Park, MD 20912
301-315-7826
Languages: None
Hospital Affiliations: National Rehabilitation Hospital-Rehab
Gender: Male
Accepting New Patients: Yes
Age Requirements: 18 and older
Cultural Competency: No
ADA Accommodation: No

Lori E. Nelson, MD
MedStar Medical Group II LLC
6410 Rockledge Drive
Suite 600
Bethesda, MD 20817
301-581-8091
Board Status: Board Certified
Languages: None
Hospital Affiliations: Inova Alexandria Hospital, Inova Fairfax Hospital, National Rehabilitation Hospital-Rehab
Gender: Female
Accepting New Patients: Yes
Age Requirements: 18 and older
Cultural Competency: No
ADA Accommodation: No

Edwin Numswan, MD
MedStar Medical Group II LLC
5454 Wisconsin Ave.
Suite 1100
Chevy Chase, MD 20815
202-877-1120
Board Status: Board Certified
Languages: None
Hospital Affiliations: National Rehabilitation Hospital-Rehab
Gender: Male
Accepting New Patients: Yes
Age Requirements: 18 and older
Cultural Competency: No
ADA Accommodation: No

Jason L. Pothast, MD
MedStar Medical Group II LLC
18109 Prince Philip Drive
Suite 155
Olney, MD 20832
301-570-7415
Board Status: Board Certified
Languages: None
Hospital Affiliations: Union Memorial Hospital
Gender: Male
Accepting New Patients: Yes
Age Requirements: 18 and older
Cultural Competency: No
ADA Accommodation: No

Fariba Shah, MD
MedStar Medical Group II LLC
18109 Prince Philip Drive
Suite 155
Olney, MD 20832
301-570-7415
Languages: None
Gender: Female
Accepting New Patients: Yes
Age Requirements: 18 and older
Cultural Competency: No
ADA Accommodation: No

All locations are wheelchair accessible, unless otherwise noted.

Prince George's County
Condado de Prince George's

Esperanza Guillermetty, MD
MedStar Medical Group II LLC
12158 Central Ave.
Bowie, MD 20721
202-877-1621
Board Status: Board Certified
Languages: None
Hospital Affiliations: National Rehabilitation Hospital-Rehab
Gender: Female
Accepting New Patients: Yes
Age Requirements: 18 and older
Cultural Competency: No
ADA Accommodation: No

PHYSICAL THERAPY
TERAPIA FÍSICA

District of Columbia
Distrito de Columbia

Melissa Adler, PT
National Rehabilitation Hospital
102 Irving St. NW
Suite 1332
Washington, DC 20010
202-877-1120
Languages: None
Gender: Female
Accepting New Patients: Yes
Age Requirements: All ages
Cultural Competency: No
ADA Accommodation: No

Kimberly Agan, PT
National Rehabilitation Hospital
102 Irving St. NW
Washington, DC 20010
202-877-1566
Languages: None
Hospital Affiliations: National Rehabilitation Hospital-Rehab
Gender: Female
Accepting New Patients: Yes
Age Requirements: All ages
Cultural Competency: No
ADA Accommodation: No

Tavia H. Allen, PT
Physiotherapy Associates, Inc
2021 K St. NW
Suite 750
Washington, DC 20006
202-293-1853
Languages: None
Gender: Female
Accepting New Patients: Yes
Age Requirements: All ages
Cultural Competency: No
ADA Accommodation: No

Sarah Amesbury, PT
Physiotherapy Associates, Inc
3301 New Mexico Ave. NW
Suite 318
Washington, DC 20016
202-363-0454
Languages: None
Gender: Female
Accepting New Patients: Yes
Age Requirements: All ages
Cultural Competency: No
ADA Accommodation: No

Alaina Antoinette, PT
National Rehabilitation Hospital
102 Irving St. NW
Washington, DC 20010
202-877-1760
Languages: None
Gender: Female
Accepting New Patients: Yes
Age Requirements: All ages
Cultural Competency: No
ADA Accommodation: No

Tomomi S. Aoyama, PT
Physiotherapy Associates, Inc
2021 K St. NW
Suite 750
Washington, DC 20006
202-293-1853
3301 New Mexico Ave. NW
Suite 318
Washington, DC 20016
202-363-0454
600 Pennsylvania Ave. SE
Suite 202
Washington, DC 20003
202-543-9400
Languages: None
Gender: Female
Accepting New Patients: Yes
Age Requirements: All ages
Cultural Competency: No
ADA Accommodation: No

Michael Ariete, PT
National Rehabilitation Hospital
102 Irving St. NW
Suite 1332
Washington, DC 20010
202-877-1120
Languages: None
Hospital Affiliations: National Rehabilitation Hospital-Rehab
Gender: Male
Accepting New Patients: Yes
Age Requirements: All ages
Cultural Competency: No
ADA Accommodation: No

Linda A. Ashdown, PT
National Rehabilitation Hospital
102 Irving St. NW
Suite 1332
Washington, DC 20010
202-877-1120
Languages: None
Gender: Female
Accepting New Patients: Yes
Age Requirements: All ages
Cultural Competency: No
ADA Accommodation: No

Catherine Ayoub, PT
National Rehabilitation Hospital
102 Irving St. NW
Suite 1332
Washington, DC 20010
202-877-1120
106 Irving St. NW
Suite 5000
Washington, DC 20010
202-877-3322
1120 20th St. NW
Suite 116
Washington, DC 20036
202-416-2110
925 Half St. SE
One Hill South
Washington, DC 20003
202-921-9730

NRH/Suburban Regional Rehab Inc
1145 19th St. NW
Suite 403
Washington, DC 20036
202-721-7680
2021 K St. NW
Suite 215
Washington, DC 20006
202-466-9719
Languages: None
Gender: Female
Accepting New Patients: Yes
Age Requirements: All ages
Cultural Competency: No
ADA Accommodation: No

Ashley Baker, PT
Physiotherapy Associates, Inc
3301 New Mexico Ave. NW
Suite 318
Washington, DC 20016
202-363-0454
Languages: None
Gender: Female
Accepting New Patients: Yes
Age Requirements: All ages
Cultural Competency: No
ADA Accommodation: No

Earle M. Bane, PT
National Rehabilitation Hospital
102 Irving St. NW
Washington, DC 20010
202-877-1120
Languages: None
Hospital Affiliations: National Rehabilitation Hospital-Rehab
Gender: Male
Accepting New Patients: Yes
Age Requirements: All ages
Cultural Competency: No
ADA Accommodation: No

McTheophilus B. Barizo, PT
National Rehabilitation Hospital
102 Irving St. NW
Washington, DC 20010
202-877-1760
1120 20th St. NW
Suite 116
Washington, DC 20036
202-416-2110
925 Half St. SE
One Hill South
Washington, DC 20003
202-921-9730

NRH/Suburban Regional Rehab Inc
1145 19th St. NW
Suite 403
Washington, DC 20036
202-721-7680
2021 K St. NW
Suite 215
Washington, DC 20006
202-466-9719
Languages: None
Hospital Affiliations: National Rehabilitation Hospital-Rehab
Gender: Male
Accepting New Patients: Yes
Age Requirements: All ages
Cultural Competency: No
ADA Accommodation: No

Stephanie N. Beatty, PT
National Rehabilitation Hospital
102 Irving St. NW
Washington, DC 20010
202-877-1120
106 Irving St. NW
Suite 5000
Washington, DC 20010
202-877-3322
1120 20th St. NW
Suite 116
Washington, DC 20036
202-416-2110
925 Half St. SE
One Hill South
Washington, DC 20003
202-921-9730

NRH/Suburban Regional Rehab Inc
1145 19th St. NW
Suite 403
Washington, DC 20036
202-721-7680
2021 K St. NW
Suite 215
Washington, DC 20006
202-466-9719
Languages: None
Hospital Affiliations: National Rehabilitation Hospital-Rehab
Gender: Female
Accepting New Patients: Yes
Age Requirements: All ages
Cultural Competency: No
ADA Accommodation: No

Robert Bickel, PT
National Rehabilitation Hospital
102 Irving St. NW
Suite 1332
Washington, DC 20010
202-877-1120
Languages: None
Hospital Affiliations: National Rehabilitation Hospital-Rehab
Gender: Male
Accepting New Patients: Yes
Age Requirements: All ages
Cultural Competency: No
ADA Accommodation: No

Stephanie Bolter, PT
National Rehabilitation Hospital
102 Irving St. NW
Washington, DC 20010
202-877-1566
Languages: None
Hospital Affiliations: National Rehabilitation Hospital-Rehab
Gender: Female
Accepting New Patients: Yes
Age Requirements: All ages
Cultural Competency: No
ADA Accommodation: No

Participating specialists
Especialistas participantes

Physical therapy-District of Columbia
Terapia física-Distrito de Columbia

District of Columbia
Distrito de Columbia
continued/continuación

Bryn M. Bonner, PT
National Rehabilitation Hospital
106 Irving St. NW
Suite 5000
Washington, DC 20010
202-877-3322
1120 20th St. NW
Suite 116
Washington, DC 20036
202-416-2110
Languages: None
Gender: Female
Accepting New Patients: Yes
Age Requirements: All ages
Cultural Competency: No
ADA Accommodation: No

Judith Bopp, PT
National Rehabilitation Hospital
102 Irving St. NW
Suite 354
Washington, DC 20010
202-877-1686
Languages: None
Hospital Affiliations: National Rehabilitation Hospital-Rehab
Gender: Female
Accepting New Patients: Yes
Age Requirements: All ages
Cultural Competency: No
ADA Accommodation: No

Kirsten Boros, PT
National Rehabilitation Hospital
102 Irving St. NW
Suite 1332
Washington, DC 20010
202-877-1120
NRH/Suburban Regional Rehab Inc
102 Irving St. NW
Washington, DC 20010
202-877-1100
Languages: None
Hospital Affiliations: National Rehabilitation Hospital-Rehab
Gender: Female
Accepting New Patients: Yes
Age Requirements: All ages
Cultural Competency: No
ADA Accommodation: No

Clark D. Brainerd, PT
Physiotherapy Associates, Inc
600 Pennsylvania Ave. SE
Suite 202
Washington, DC 20003
202-543-9400
Languages: None
Gender: Male
Accepting New Patients: Yes
Age Requirements: All ages
Cultural Competency: No
ADA Accommodation: No

Dianne S. Braun, PT
National Rehabilitation Hospital
102 Irving St. NW
Washington, DC 20010
202-877-1760
102 Irving St. NW
Suite 1332
Washington, DC 20010
202-877-1120
NRH/Suburban Regional Rehab Inc
102 Irving St. NW
Washington, DC 20010
202-877-1100
Languages: None
Hospital Affiliations: National Rehabilitation Hospital-Rehab
Gender: Female
Accepting New Patients: Yes
Age Requirements: All ages
Cultural Competency: No
ADA Accommodation: No

Catherine Brinlee, PT
National Rehabilitation Hospital
102 Irving St. NW
Washington, DC 20010
202-877-1760
NRH/Suburban Regional Rehab Inc
1145 19th St. NW
Suite 403
Washington, DC 20036
202-721-7680
Languages: None
Gender: Female
Accepting New Patients: Yes
Age Requirements: All ages
Cultural Competency: No
ADA Accommodation: No

Jada N. Brown, PT
National Rehabilitation Hospital
102 Irving St. NW
Washington, DC 20010
202-877-1760
106 Irving St. NW
Suite 5000
Washington, DC 20010
202-877-3322
1120 20th St. NW
Suite 116
Washington, DC 20036
202-416-2110
925 Half St. SE
One Hill South
Washington, DC 20003
202-921-9730
NRH/Suburban Regional Rehab Inc
1145 19th St. NW
Suite 403
Washington, DC 20036
202-721-7680
2021 K St. NW
Suite 215
Washington, DC 20006
202-466-9719
Languages: None
Hospital Affiliations: National Rehabilitation Hospital-Rehab
Gender: Female
Accepting New Patients: Yes
Age Requirements: All ages
Cultural Competency: No
ADA Accommodation: No

Caitlin Bryson, PT
National Rehabilitation Hospital
925 Half St. SE
One Hill South
Washington, DC 20003
202-921-9730
Languages: None
Hospital Affiliations: National Rehabilitation Hospital-Rehab
Gender: Female
Accepting New Patients: Yes
Age Requirements: All ages
Cultural Competency: No
ADA Accommodation: No

Theresa Buechler, PT
National Rehabilitation Hospital
102 Irving St. NW
Washington, DC 20010
202-877-1760
106 Irving St. NW
Suite 5000
Washington, DC 20010
202-877-3322
925 Half St. SE
One Hill South
Washington, DC 20003
202-921-9730
NRH/Suburban Regional Rehab Inc
1145 19th St. NW
Suite 403
Washington, DC 20036
202-721-7680
2021 K St. NW
Suite 215
Washington, DC 20006
202-466-9719
Languages: None
Hospital Affiliations: National Rehabilitation Hospital-Rehab
Gender: Female
Accepting New Patients: Yes
Age Requirements: All ages
Cultural Competency: No
ADA Accommodation: No

Emily C. Cairns, PT
NRH/Suburban Regional Rehab Inc
2021 K St. NW
Suite 215
Washington, DC 20006
202-466-9719
Languages: None
Hospital Affiliations: National Rehabilitation Hospital-Rehab
Gender: Female
Accepting New Patients: Yes
Age Requirements: All ages
Cultural Competency: No
ADA Accommodation: No

Fernando Campos, PT
Physiotherapy Associates, Inc
2021 K St. NW
Suite 750
Washington, DC 20006
202-293-1853
3301 New Mexico Ave. NW
Suite 318
Washington, DC 20016
202-363-0454
600 Pennsylvania Ave. SE
Suite 202
Washington, DC 20003
202-543-9400
Languages: None
Gender: Male
Accepting New Patients: Yes
Age Requirements: All ages
Cultural Competency: No
ADA Accommodation: No

Bryan Caplan, PT
NRH/Suburban Regional Rehab Inc
102 Irving St. NW
Washington, DC 20010
202-877-1100
Languages: None
Hospital Affiliations: National Rehabilitation Hospital-Rehab
Gender: Male
Accepting New Patients: Yes
Age Requirements: All ages
Cultural Competency: No
ADA Accommodation: No

Erica Rosie Catanoso, PT
National Rehabilitation Hospital
102 Irving St. NW
Washington, DC 20010
202-877-1566
102 Irving St. NW
Washington, DC 20010
202-877-1760
106 Irving St. NW
Suite 5000
Washington, DC 20010
202-877-3322
1120 20th St. NW
Suite 116
Washington, DC 20036
202-416-2110
925 Half St. SE
One Hill South
Washington, DC 20003
202-921-9730
NRH/Suburban Regional Rehab Inc
1145 19th St. NW
Suite 403
Washington, DC 20036
202-721-7680
2021 K St. NW
Suite 215
Washington, DC 20006
202-466-9719
Languages: None
Hospital Affiliations: National Rehabilitation Hospital-Rehab
Gender: Female
Accepting New Patients: Yes
Age Requirements: All ages
Cultural Competency: No
ADA Accommodation: No

All locations are wheelchair accessible, unless otherwise noted.

District of Columbia
Distrito de Columbia
continued/continuación

Kimberly Chandler, PT
National Rehabilitation Hospital
102 Irving St. NW
Suite 1332
Washington, DC 20010
202-877-1120
Languages: None
Hospital Affiliations: National Rehabilitation Hospital-Rehab
Gender: Female
Accepting New Patients: Yes
Age Requirements: All ages
Cultural Competency: No
ADA Accommodation: No

Aurora Clements, PT
National Rehabilitation Hospital
102 Irving St. NW
Suite 1332
Washington, DC 20010
202-877-1120
Languages: None
Hospital Affiliations: National Rehabilitation Hospital-Rehab
Gender: Female
Accepting New Patients: Yes
Age Requirements: All ages
Cultural Competency: No
ADA Accommodation: No

Brian F. Colella, PT
National Rehabilitation Hospital
102 Irving St. NW
Washington, DC 20010
202-877-1120
106 Irving St. NW
Suite 5000
Washington, DC 20010
202-877-3322
1120 20th St. NW
Suite 116
Washington, DC 20036
202-416-2110

NRH/Suburban Regional Rehab Inc
1145 19th St. NW
Suite 403
Washington, DC 20036
202-721-7680
2021 K St. NW
Suite 215
Washington, DC 20006
202-466-9719
Languages: None
Hospital Affiliations: National Rehabilitation Hospital-Rehab
Gender: Male
Accepting New Patients: Yes
Age Requirements: All ages
Cultural Competency: No
ADA Accommodation: No

Donna Concepcion, PT
National Rehabilitation Hospital
102 Irving St. NW, Suite 1332
Washington, DC 20010
202-877-1120
Languages: None
Hospital Affiliations: National Rehabilitation Hospital-Rehab
Gender: Female
Accepting New Patients: Yes
Age Requirements: All ages
Cultural Competency: No
ADA Accommodation: No

Margaret E. Cuddy, PT
National Rehabilitation Hospital
1120 20th St. NW, Suite 116
Washington, DC 20036
202-416-2110
925 Half St. SE
One Hill South
Washington, DC 20003
202-921-9730
Languages: None
Hospital Affiliations: National Rehabilitation Hospital-Rehab
Gender: Female
Accepting New Patients: Yes
Age Requirements: All ages
Cultural Competency: No
ADA Accommodation: No

Rebecca C. Cunningham, PT
National Rehabilitation Hospital
102 Irving St. NW
Washington, DC 20010
202-877-1760
102 Irving St. NW, Suite 1332
Washington, DC 20010
202-877-1120
NRH/Suburban Regional Rehab Inc
102 Irving St. NW
Washington, DC 20010
202-877-1100
Languages: None
Hospital Affiliations: National Rehabilitation Hospital-Rehab
Gender: Female
Accepting New Patients: Yes
Age Requirements: All ages
Cultural Competency: No
ADA Accommodation: No

Krysta L. Cutting, PT
Physiotherapy Associates, Inc
600 Pennsylvania Ave. SE
Suite 202
Washington, DC 20003
202-543-9400
Languages: None
Gender: Female
Accepting New Patients: Yes
Age Requirements: All ages
Cultural Competency: No
ADA Accommodation: No

Barry W. Day, PT
National Rehabilitation Hospital
102 Irving St. NW
Washington, DC 20010
202-877-1760
Languages: None
Hospital Affiliations: National Rehabilitation Hospital-Rehab
Gender: Male
Accepting New Patients: Yes
Age Requirements: All ages
Cultural Competency: No
ADA Accommodation: No

Alyson N. Dillon, PT
National Rehabilitation Hospital
102 Irving St. NW
Washington, DC 20010
202-877-1760
106 Irving St. NW
Suite 5000
Washington, DC 20010
202-877-3322
1120 20th St. NW
Suite 116
Washington, DC 20036
202-416-2110
925 Half St. SE
One Hill South
Washington, DC 20003
202-921-9730

NRH/Suburban Regional Rehab Inc
1145 19th St. NW
Suite 403
Washington, DC 20036
202-721-7680
2021 K St. NW
Suite 215
Washington, DC 20006
202-466-9719
Languages: None
Gender: Female
Accepting New Patients: Yes
Age Requirements: All ages
Cultural Competency: No
ADA Accommodation: No

Elizabeth A. Dyer, PT
Physiotherapy Associates, Inc
3301 New Mexico Ave. NW
Suite 318
Washington, DC 20016
202-363-0454
Languages: None
Gender: Female
Accepting New Patients: Yes
Age Requirements: All ages
Cultural Competency: No
ADA Accommodation: No

Timothy M. Eckert, PT
National Rehabilitation Hospital
102 Irving St. NW
Washington, DC 20010
202-877-1566
102 Irving St. NW
2nd Floor
Washington, DC 20010
202-877-1653
106 Irving St. NW
Suite 406
Washington, DC 20010
202-882-3736
1120 20th St. NW
Suite 116
Washington, DC 20036
202-416-2110
925 Half St. SE
One Hill South
Washington, DC 20003
202-921-9730
NRH/Suburban Regional Rehab Inc
1145 19th St. NW
Suite 403
Washington, DC 20036
202-721-7680

2021 K St. NW
Suite 215
Washington, DC 20006
202-466-9719
Languages: None
Hospital Affiliations: National Rehabilitation Hospital-Rehab
Gender: Male
Accepting New Patients: Yes
Age Requirements: All ages
Cultural Competency: No
ADA Accommodation: No

Elise K. Egolf, PT
National Rehabilitation Hospital
102 Irving St. NW
Suite 1332
Washington, DC 20010
202-877-1120
Languages: None
Hospital Affiliations: National Rehabilitation Hospital-Rehab
Gender: Female
Accepting New Patients: Yes
Age Requirements: All ages
Cultural Competency: No
ADA Accommodation: No

Amaka M. Ezeani, PT
National Rehabilitation Hospital
102 Irving St. NW
Washington, DC 20010
202-877-1566
110 Irving St. NW
Suite GB-1
Washington, DC 20010
202-877-1916
NRH/Suburban Regional Rehab Inc
1145 19th St. NW
Suite 403
Washington, DC 20036
202-721-7680
2021 K St. NW
Suite 215
Washington, DC 20006
202-466-9719
Languages: None
Hospital Affiliations: National Rehabilitation Hospital-Rehab
Gender: Female
Accepting New Patients: Yes
Age Requirements: All ages
Cultural Competency: No
ADA Accommodation: No

Riley Fink, PT
Physiotherapy Associates, Inc
600 Pennsylvania Ave. SE
Suite 202
Washington, DC 20003
202-543-9400
Languages: None
Gender: Male
Accepting New Patients: Yes
Age Requirements: All ages
Cultural Competency: No
ADA Accommodation: No

Yvonne Francis, PT
National Rehabilitation Hospital
102 Irving St. NW
Washington, DC 20010
202-877-1760
102 Irving St. NW
Suite 1332
Washington, DC 20010
202-877-1120
NRH/Suburban Regional Rehab Inc
1145 19th St. NW
Suite 403
Washington, DC 20036
202-721-7680
Languages: None
Hospital Affiliations: National Rehabilitation Hospital-Rehab
Gender: Female
Accepting New Patients: Yes
Age Requirements: All ages
Cultural Competency: No
ADA Accommodation: No

Todos los lugares cuentan con accesos para sillas de ruedas, a menos que se indique lo contrario.

Participating specialists
Especialistas participantes

Physical therapy-District of Columbia
Terapia física-Distrito de Columbia

District of Columbia
Distrito de Columbia
continued/continuación

Kelly Gilmartin, PT
National Rehabilitation Hospital
102 Irving St. NW
Washington, DC 20010
202-877-1760
Languages: None
Hospital Affiliations: National Rehabilitation Hospital-Rehab
Gender: Female
Accepting New Patients: Yes
Age Requirements: All ages
Cultural Competency: No
ADA Accommodation: No

Dennis J. Grandic, PT
National Rehabilitation Hospital
102 Irving St. NW
Washington, DC 20010
202-877-1566
NRH/Suburban Regional Rehab Inc
102 Irving St. NW
Washington, DC 20010
202-877-1100
Languages: None
Hospital Affiliations: National Rehabilitation Hospital-Rehab
Gender: Male
Accepting New Patients: Yes
Age Requirements: All ages
Cultural Competency: No
ADA Accommodation: No

Lindsey A. Greenwald, PT
National Rehabilitation Hospital
102 Irving St. NW
Suite 1332
Washington, DC 20010
202-877-1120
Languages: None
Hospital Affiliations: National Rehabilitation Hospital-Rehab
Gender: Female
Accepting New Patients: Yes
Age Requirements: All ages
Cultural Competency: No
ADA Accommodation: No

Joseph T. Griffin, PT
National Rehabilitation Hospital
102 Irving St. NW, Suite 1332
Washington, DC 20010
202-877-1120
NRH/Suburban Regional Rehab Inc
102 Irving St. NW
Washington, DC 20010
202-877-1100
Languages: None
Hospital Affiliations: National Rehabilitation Hospital-Rehab
Gender: Male
Accepting New Patients: Yes
Age Requirements: All ages
Cultural Competency: No
ADA Accommodation: No

Matthew P. Griffin, PT
Physiotherapy Associates, Inc
600 Pennsylvania Ave. SE
Suite 302
Washington, DC 20003
202-543-9400
Languages: None
Gender: Male
Accepting New Patients: Yes
Age Requirements: All ages
Cultural Competency: No
ADA Accommodation: No

Rohini M. Gundara, PT
Physiotherapy Associates, Inc
2021 K St. NW, Suite 750
Washington, DC 20006
202-293-1853
Languages: None
Gender: Female
Accepting New Patients: Yes
Age Requirements: All ages
Cultural Competency: No
ADA Accommodation: No

Meredith R. Harris, PT
National Rehabilitation Hospital
102 Irving St. NW, Suite 1332
Washington, DC 20010
202-877-1120
106 Irving St. NW, Suite 5000
Washington, DC 20010
202-877-3322
1120 20th St. NW, Suite 116
Washington, DC 20036
202-416-2110

NRH/Suburban Regional Rehab Inc
1145 19th St. NW, Suite 403
Washington, DC 20036
202-721-7680
2021 K St. NW, Suite 215
Washington, DC 20006
202-466-9719
Languages: None
Gender: Female
Accepting New Patients: Yes
Age Requirements: All ages
Cultural Competency: No
ADA Accommodation: No

Sarah L. Harrison, PT
National Rehabilitation Hospital
102 Irving St. NW
Suite 1332
Washington, DC 20010
202-877-1120
NRH/Suburban Regional Rehab Inc
102 Irving St. NW
Washington, DC 20010
202-877-1100
Languages: None
Hospital Affiliations: National Rehabilitation Hospital-Rehab
Gender: Female
Accepting New Patients: Yes
Age Requirements: All ages
Cultural Competency: No
ADA Accommodation: No

Benjamin Hayes, PT
Physiotherapy Associates, Inc
600 Pennsylvania Ave. SE
Suite 202
Washington, DC 20003
202-543-9400
Languages: None
Gender: Male
Accepting New Patients: Yes
Age Requirements: All ages
Cultural Competency: No
ADA Accommodation: No

Brigitte Henry, PT
National Rehabilitation Hospital
102 Irving St. NW
Washington, DC 20010
202-877-1760
NRH/Suburban Regional Rehab Inc
1145 19th St. NW
Suite 403
Washington, DC 20036
202-721-7680
2021 K St. NW, Suite 215
Washington, DC 20006
202-466-9719
Languages: None
Gender: Female
Accepting New Patients: Yes
Age Requirements: All ages
Cultural Competency: No
ADA Accommodation: No

Brian Hershberger, PT
Physiotherapy Associates, Inc
2021 K St. NW, Suite 750
Washington, DC 20006
202-293-1853
3301 New Mexico Ave. NW
Suite 318
Washington, DC 20016
202-363-0454
600 Pennsylvania Ave. SE
Suite 202
Washington, DC 20003
202-543-9400
Languages: None
Gender: Male
Accepting New Patients: Yes
Age Requirements: All ages
Cultural Competency: No
ADA Accommodation: No

Karen Hill, PT
National Rehabilitation Hospital
102 Irving St. NW
Suite 1332
Washington, DC 20010
202-877-1120
NRH/Suburban Regional Rehab Inc
1145 19th St. NW
Suite 403
Washington, DC 20036
202-721-7680
2021 K St. NW
Suite 215
Washington, DC 20006
202-466-9719
Languages: None
Hospital Affiliations: National Rehabilitation Hospital-Rehab
Gender: Female
Accepting New Patients: Yes
Age Requirements: All ages
Cultural Competency: No
ADA Accommodation: No

Lauren Horan, PT
Physiotherapy Associates, Inc
2021 K St. NW, Suite 750
Washington, DC 20006
202-293-1853
Languages: None
Gender: Female
Accepting New Patients: Yes
Age Requirements: All ages
Cultural Competency: No
ADA Accommodation: No

Lydia Ilieva, PT
Physiotherapy Associates, Inc
3301 New Mexico Ave. NW
Suite 318
Washington, DC 20016
202-363-0454
Languages: None
Gender: Female
Accepting New Patients: Yes
Age Requirements: All ages
Cultural Competency: No
ADA Accommodation: No

Heather Jentilet, PT
National Rehabilitation Hospital
102 Irving St. NW
Washington, DC 20010
202-877-1760
102 Irving St. NW
Washington, DC 20010
202-877-1120
Languages: None
Hospital Affiliations: National Rehabilitation Hospital-Rehab
Gender: Female
Accepting New Patients: Yes
Age Requirements: All ages
Cultural Competency: No
ADA Accommodation: No

Stephanie J. Johnson, PT
National Rehabilitation Hospital
925 Half St. SE
One Hill South
Washington, DC 20003
202-921-9730
NRH/Suburban Regional Rehab Inc
1145 19th St. NW
Suite 403
Washington, DC 20036
202-721-7680
2021 K St. NW
Suite 215
Washington, DC 20006
202-466-9719
Languages: None
Hospital Affiliations: National Rehabilitation Hospital-Rehab
Gender: Female
Accepting New Patients: Yes
Age Requirements: All ages
Cultural Competency: No
ADA Accommodation: No

Catherine Jones, PT
National Rehabilitation Hospital
1120 20th St. NW
Suite 116
Washington, DC 20036
202-416-2110
925 Half St. SE
One Hill South
Washington, DC 20003
202-921-9730
Languages: None
Hospital Affiliations: National Rehabilitation Hospital-Rehab
Gender: Female
Accepting New Patients: Yes
Age Requirements: All ages
Cultural Competency: No
ADA Accommodation: No

All locations are wheelchair accessible, unless otherwise noted.

District of Columbia
Distrito de Columbia
continued/continuación

Samyukta Kappagantula, PT
National Rehabilitation Hospital
102 Irving St. NW
Suite 1332
Washington, DC 20010
202-877-1120
NRH/Suburban Regional Rehab Inc
102 Irving St. NW
Washington, DC 20010
202-877-1100
Languages: None
Gender: Female
Accepting New Patients: Yes
Age Requirements: All ages
Cultural Competency: No
ADA Accommodation: No

Zachary E. Kaye, PT
National Rehabilitation Hospital
102 Irving St. NW
Suite 1332
Washington, DC 20010
202-877-1120
NRH/Suburban Regional Rehab Inc
102 Irving St. NW
Washington, DC 20010
202-877-1100

1145 19th St. NW, Suite 403
Washington, DC 20036
202-721-7680
Languages: None
Hospital Affiliations: National Rehabilitation Hospital-Rehab
Gender: Male
Accepting New Patients: Yes
Age Requirements: All ages
Cultural Competency: No
ADA Accommodation: No

Abigail Keisling, PT
Physiotherapy Associates, Inc
2021 K St. NW
Suite 750
Washington, DC 20006
202-293-1853
3301 New Mexico Ave. NW
Suite 318
Washington, DC 20016
202-363-0454
600 Pennsylvania Ave. SE
Suite 202
Washington, DC 20003
202-543-9400
Languages: None
Gender: Female
Accepting New Patients: Yes
Age Requirements: All ages
Cultural Competency: No
ADA Accommodation: No

Chad Keller, PT
National Rehabilitation Hospital
102 Irving St. NW
Washington, DC 20010
202-877-1760
NRH/Suburban Regional Rehab Inc
1145 19th St. NW
Suite 403
Washington, DC 20036
202-721-7680
2021 K St. NW
Suite 215
Washington, DC 20006
202-466-9719
Languages: None
Gender: Male
Accepting New Patients: Yes
Age Requirements: All ages
Cultural Competency: No
ADA Accommodation: No

Richard L. Kelly, PT
National Rehabilitation Hospital
1120 20th St. NW
Suite 116
Washington, DC 20036
202-416-2110
Languages: None
Gender: Male
Accepting New Patients: Yes
Age Requirements: All ages
Cultural Competency: No
ADA Accommodation: No

Daivd M. Kenney, PT
Physiotherapy Associates, Inc
3301 New Mexico Ave. NW
Suite 318
Washington, DC 20016
202-363-0454
Languages: None
Gender: Male
Accepting New Patients: Yes
Age Requirements: All ages
Cultural Competency: No
ADA Accommodation: No

Kevin M. Kim, PT
NRH/Suburban Regional Rehab Inc
2021 K St. NW, Suite 215
Washington, DC 20006
202-466-9719
Languages: None
Hospital Affiliations: National Rehabilitation Hospital-Rehab
Gender: Male
Accepting New Patients: Yes
Age Requirements: All ages
Cultural Competency: No
ADA Accommodation: No

Samantha J. King, PT
National Rehabilitation Hospital
102 Irving St. NW
Washington, DC 20010
202-877-1760
1120 20th St. NW
Suite 116
Washington, DC 20036
202-416-2110
NRH/Suburban Regional Rehab Inc
1145 19th St. NW
Suite 403
Washington, DC 20036
202-721-7680
2021 K St. NW
Suite 215
Washington, DC 20006
202-466-9719
Languages: None
Hospital Affiliations: National Rehabilitation Hospital-Rehab
Gender: Female
Accepting New Patients: Yes
Age Requirements: All ages
Cultural Competency: No
ADA Accommodation: No

Kristin Kirk, PT
NRH/Suburban Regional Rehab Inc
102 Irving St. NW
Washington, DC 20010
202-877-1100
Languages: None
Hospital Affiliations: National Rehabilitation Hospital-Rehab
Gender: Female
Accepting New Patients: Yes
Age Requirements: All ages
Cultural Competency: No
ADA Accommodation: No

Lee Koch, PT
National Rehabilitation Hospital
102 Irving St. NW
Washington, DC 20010
202-877-1120
Languages: None
Hospital Affiliations: National Rehabilitation Hospital-Rehab
Gender: Male
Accepting New Patients: Yes
Age Requirements: All ages
Cultural Competency: No
ADA Accommodation: No

Alice L. Kong, PT
National Rehabilitation Hospital
102 Irving St. NW
Washington, DC 20010
202-877-1566
NRH/Suburban Regional Rehab Inc
2021 K St. NW
Suite 215
Washington, DC 20006
202-466-9719
Languages: None
Gender: Female
Accepting New Patients: Yes
Age Requirements: All ages
Cultural Competency: No
ADA Accommodation: No

Jonathan W. Kriebel, PT
National Rehabilitation Hospital
102 Irving St. NW
Washington, DC 20010
202-877-1566
102 Irving St. NW
Washington, DC 20010
202-829-2789
106 Irving St. NW
Suite 5000
Washington, DC 20010
202-877-3322
1120 20th St. NW
Suite 116
Washington, DC 20036
202-416-2110
925 Half St. SE
One Hill South
Washington, DC 20003
202-921-9730
NRH/Suburban Regional Rehab Inc
1145 19th St. NW
Suite 403
Washington, DC 20036
202-721-7680
2021 K St. NW
Suite 215
Washington, DC 20006
202-466-9719
Languages: None
Hospital Affiliations: National Rehabilitation Hospital-Rehab
Gender: Male
Accepting New Patients: Yes
Age Requirements: All ages
Cultural Competency: No
ADA Accommodation: No

Rene Lawson, PT
NRH/Suburban Regional Rehab Inc
102 Irving St. NW
Washington, DC 20010
202-877-1100
2021 K St. NW, Suite 215
Washington, DC 20006
202-466-9719
Languages: None
Gender: Female
Accepting New Patients: Yes
Age Requirements: All ages
Cultural Competency: No
ADA Accommodation: No

Meredith A. Lembesis, PT
National Rehabilitation Hospital
102 Irving St. NW
Washington, DC 20010
202-877-1120
NRH/Suburban Regional Rehab Inc
102 Irving St. NW
Washington, DC 20010
202-877-1100
2021 K St. NW
Suite 215
Washington, DC 20006
202-466-9719
Languages: None
Hospital Affiliations: National Rehabilitation Hospital-Rehab
Gender: Female
Accepting New Patients: Yes
Age Requirements: All ages
Cultural Competency: No
ADA Accommodation: No

Amy Letendre, PT
Physiotherapy Associates, Inc
3301 New Mexico Ave. NW
Suite 318
Washington, DC 20016
202-363-0454
Languages: None
Gender: Female
Accepting New Patients: Yes
Age Requirements: All ages
Cultural Competency: No
ADA Accommodation: No

Megan R. Lipsett, PT
NRH/Suburban Regional Rehab Inc
102 Irving St. NW
Washington, DC 20010
202-877-1100
Languages: None
Hospital Affiliations: National Rehabilitation Hospital-Rehab
Gender: Female
Accepting New Patients: Yes
Age Requirements: All ages
Cultural Competency: No
ADA Accommodation: No

Todos los lugares cuentan con accesos para sillas de ruedas, a menos que se indique lo contrario.

Participating specialists
Especialistas participantes

Physical therapy-District of Columbia
Terapia física-Distrito de Columbia

District of Columbia
Distrito de Columbia
continued/continuación

Sara L. Lowry, PT
National Rehabilitation Hospital
102 Irving St. NW
Washington, DC 20010
202-877-1760

106 Irving St. NW, Suite 5000
Washington, DC 20010
202-877-3322

1120 20th St. NW, Suite 116
Washington, DC 20036
202-416-2110

925 Half St. SE
One Hill South
Washington, DC 20003
202-921-9730

NRH/Suburban Regional Rehab Inc
1145 19th St. NW
Suite 403
Washington, DC 20036
202-721-7680

2021 K St. NW
Suite 215
Washington, DC 20006
202-466-9719
Languages: None
Hospital Affiliations: National Rehabilitation Hospital-Rehab
Gender: Female
Accepting New Patients: Yes
Age Requirements: All ages
Cultural Competency: No
ADA Accommodation: No

Brittanie Mafra, PT
National Rehabilitation Hospital
102 Irving St. NW
Washington, DC 20010
202-877-1760

1120 20th St. NW
Suite 116
Washington, DC 20036
202-416-2110

NRH/Suburban Regional Rehab Inc
1145 19th St. NW
Suite 403
Washington, DC 20036
202-721-7680
2021 K St. NW, Suite 215
Washington, DC 20006
202-466-9719
Languages: None
Hospital Affiliations: National Rehabilitation Hospital-Rehab
Gender: Female
Accepting New Patients: Yes
Age Requirements: All ages
Cultural Competency: No
ADA Accommodation: No

Jasmine S. Majors, PT
NRH/Suburban Regional Rehab Inc
2021 K St. NW, Suite 215
Washington, DC 20006
202-466-9719
Languages: None
Hospital Affiliations: National Rehabilitation Hospital-Rehab
Gender: Female
Accepting New Patients: Yes
Age Requirements: All ages
Cultural Competency: No
ADA Accommodation: No

Cari Makiya, PT
National Rehabilitation Hospital
925 Half St. SE
One Hill South
Washington, DC 20003
202-921-9730

NRH/Suburban Regional Rehab Inc
102 Irving St. NW
Washington, DC 20010
202-877-1100

2021 K St. NW, Suite 215
Washington, DC 20006
202-466-9719
Languages: None
Hospital Affiliations: National Rehabilitation Hospital-Rehab
Gender: Female
Accepting New Patients: Yes
Age Requirements: All ages
Cultural Competency: No
ADA Accommodation: No

Alanah J. Miller, PA
MedStar Medical Group II LLC
102 Irving St. NW, Suite 1332
Washington, DC 20010
202-877-1621
Languages: None
Hospital Affiliations: National Rehabilitation Hospital-Rehab
Gender: Female
Accepting New Patients: Yes
Age Requirements: 21 and older
Cultural Competency: No
ADA Accommodation: No

Jared Miller, PT
National Rehabilitation Hospital
102 Irving St. NW
Washington, DC 20010
202-877-1120
NRH/Suburban Regional Rehab Inc
102 Irving St. NW
Washington, DC 20010
202-877-1100
Languages: None
Gender: Male
Accepting New Patients: Yes
Age Requirements: All ages
Cultural Competency: No
ADA Accommodation: No

Chelsea A. Mitchell, PT
National Rehabilitation Hospital
102 Irving St. NW
Suite 1332
Washington, DC 20010
202-877-1120
NRH/Suburban Regional Rehab Inc
102 Irving St. NW
Washington, DC 20010
202-877-1100
Languages: None
Hospital Affiliations: National Rehabilitation Hospital-Rehab
Gender: Female
Accepting New Patients: Yes
Age Requirements: All ages
Cultural Competency: No
ADA Accommodation: No

Megan Moran, PT
NRH/Suburban Regional Rehab Inc
1145 19th St. NW
Suite 403
Washington, DC 20036
202-721-7680
2021 K St. NW
Suite 215
Washington, DC 20006
202-466-9719
Languages: None
Hospital Affiliations: National Rehabilitation Hospital-Rehab
Gender: Female
Accepting New Patients: Yes
Age Requirements: All ages
Cultural Competency: No
ADA Accommodation: No

Arsalan M. Nejad, PT
National Rehabilitation Hospital
102 Irving St. NW
Suite 1332
Washington, DC 20010
202-877-1120
NRH/Suburban Regional Rehab Inc
102 Irving St. NW
Washington, DC 20010
202-877-1100

Languages: None
Hospital Affiliations: National Rehabilitation Hospital-Rehab
Gender: Male
Accepting New Patients: Yes
Age Requirements: All ages
Cultural Competency: No
ADA Accommodation: No

Christopher M. Nelson, PT
National Rehabilitation Hospital
102 Irving St. NW
Washington, DC 20010
202-877-1566
1120 20th St. NW
Suite 116
Washington, DC 20036
202-416-2110
Languages: None
Hospital Affiliations: National Rehabilitation Hospital-Rehab
Gender: Male
Accepting New Patients: Yes
Age Requirements: All ages
Cultural Competency: No
ADA Accommodation: No

Chukwuma I. Okeke, PT
National Rehabilitation Hospital
102 Irving St. NW
Washington, DC 20010
202-877-1566
102 Irving St. NW
Suite 1332
Washington, DC 20010
202-877-1120
Languages: None
Hospital Affiliations: National Rehabilitation Hospital-Rehab
Gender: Male
Accepting New Patients: Yes
Age Requirements: All ages
Cultural Competency: No
ADA Accommodation: No

Veronica Palm, PT
National Rehabilitation Hospital
1120 20th St. NW
Suite 116
Washington, DC 20036
202-416-2110
Languages: None
Gender: Female
Accepting New Patients: Yes
Age Requirements: All ages
Cultural Competency: No
ADA Accommodation: No

Tori L. Palmer, PT
National Rehabilitation Hospital
102 Irving St. NW
Washington, DC 20010
202-877-1760
1120 20th St. NW, Suite 116
Washington, DC 20036
202-416-2110
NRH/Suburban Regional Rehab Inc
1145 19th St. NW, Suite 403
Washington, DC 20036
202-721-7680
2021 K St. NW, Suite 215
Washington, DC 20006
202-466-9719
Languages: None
Hospital Affiliations: National Rehabilitation Hospital-Rehab
Gender: Female
Accepting New Patients: Yes
Age Requirements: All ages
Cultural Competency: No
ADA Accommodation: No

Djenne A. Parris, PT
National Rehabilitation Hospital
102 Irving St. NW
Washington, DC 20010
202-877-1760
106 Irving St. NW
Suite 5000
Washington, DC 20010
202-877-3322

1120 20th St. NW
Suite 116
Washington, DC 20036
202-416-2110
NRH/Suburban Regional Rehab Inc
1145 19th St. NW
Suite 403
Washington, DC 20036
202-721-7680
Languages: None
Hospital Affiliations: National Rehabilitation Hospital-Rehab
Gender: Female
Accepting New Patients: Yes
Age Requirements: All ages
Cultural Competency: No
ADA Accommodation: No

Bansi M. Patel, PT
National Rehabilitation Hospital
1120 20th St. NW, Suite 116
Washington, DC 20036
202-416-2110
Languages: None
Hospital Affiliations: National Rehabilitation Hospital-Rehab
Gender: Female
Accepting New Patients: Yes
Age Requirements: All ages
Cultural Competency: No
ADA Accommodation: No

All locations are wheelchair accessible, unless otherwise noted.

District of Columbia
Distrito de Columbia
continued/continuación

Dhruvy Patel, PT
National Rehabilitation Hospital
102 Irving St. NW
Washington, DC 20010
202-877-1760

106 Irving St. NW
Suite 5000
Washington, DC 20010
202-877-3322

1120 20th St. NW
Suite 116
Washington, DC 20036
202-416-2110

925 Half St. SE
One Hill South
Washington, DC 20003
202-921-9730

NRH/Suburban Regional Rehab Inc
1145 19th St. NW
Suite 403
Washington, DC 20036
202-721-7680

2021 K St. NW
Suite 215
Washington, DC 20006
202-466-9719
Languages: None
Hospital Affiliations: National Rehabilitation Hospital-Rehab
Gender: Female
Accepting New Patients: Yes
Age Requirements: All ages
Cultural Competency: No
ADA Accommodation: No

Jill V. Payaggapandha, PT
National Rehabilitation Hospital

102 Irving St. NW
Washington, DC 20010
202-877-1120

102 Irving St. NW
Washington, DC 20010
202-877-1760

NRH/Suburban Regional Rehab Inc

102 Irving St. NW
Washington, DC 20010
202-877-1100
Languages: None
Hospital Affiliations: National Rehabilitation Hospital-Rehab
Gender: Female
Accepting New Patients: Yes
Age Requirements: All ages
Cultural Competency: No
ADA Accommodation: No

Valerie A. Queensberry, PT
National Rehabilitation Hospital
102 Irving St. NW
Washington, DC 20010
202-877-1760
Languages: None
Hospital Affiliations: National Rehabilitation Hospital-Rehab
Gender: Female
Accepting New Patients: Yes
Age Requirements: All ages
Cultural Competency: No
ADA Accommodation: No

Jenifer Redinger, PT
National Rehabilitation Hospital
102 Irving St. NW
Suite 1332
Washington, DC 20010
202-877-1120
Languages: None
Gender: Female
Accepting New Patients: Yes
Age Requirements: All ages
Cultural Competency: No
ADA Accommodation: No

Christian Rinuncini, PT
National Rehabilitation Hospital
102 Irving St. NW
Suite 1332
Washington, DC 20010
202-877-1120
925 Half St. SE
One Hill South
Washington, DC 20003
202-921-9730

NRH/Suburban Regional Rehab Inc
102 Irving St. NW
Washington, DC 20010
202-877-1100
Languages: None
Hospital Affiliations: National Rehabilitation Hospital-Rehab
Gender: Male
Accepting New Patients: Yes
Age Requirements: All ages
Cultural Competency: No
ADA Accommodation: No

Samantha A. Roskam, PT
NRH/Suburban Regional Rehab Inc
102 Irving St. NW
Washington, DC 20010
202-877-1100
Languages: None
Hospital Affiliations: National Rehabilitation Hospital-Rehab
Gender: Female
Accepting New Patients: Yes
Age Requirements: All ages
Cultural Competency: No
ADA Accommodation: No

Jonathan W. Rouse, PT
NRH/Suburban Regional Rehab Inc
102 Irving St. NW
Washington, DC 20010
202-877-1100
Languages: None
Hospital Affiliations: National Rehabilitation Hospital-Rehab
Gender: Male
Accepting New Patients: Yes
Age Requirements: All ages
Cultural Competency: No
ADA Accommodation: No

Shana S. Saffer, PT
National Rehabilitation Hospital
102 Irving St. NW
Washington, DC 20010
202-877-1760
106 Irving St. NW
Suite 5000
Washington, DC 20010
202-877-3322
1120 20th St. NW
Suite 116
Washington, DC 20036
202-416-2110

925 Half St. SE
One Hill South
Washington, DC 20003
202-921-9730
NRH/Suburban Regional Rehab Inc
1145 19th St. NW
Suite 403
Washington, DC 20036
202-721-7680
2021 K St. NW
Suite 215
Washington, DC 20006
202-466-9719
Languages: None
Hospital Affiliations: National Rehabilitation Hospital-Rehab
Gender: Female
Accepting New Patients: Yes
Age Requirements: All ages
Cultural Competency: No
ADA Accommodation: No

Lisa M. Saladino, PT
National Rehabilitation Hospital
102 Irving St. NW
Washington, DC 20010
202-877-1760
1120 20th St. NW
Suite 116
Washington, DC 20036
202-416-2110
NRH/Suburban Regional Rehab Inc
1145 19th St. NW
Suite 403
Washington, DC 20036
202-721-7680
2021 K St. NW
Suite 215
Washington, DC 20006
202-466-9719
Languages: None
Gender: Female
Accepting New Patients: Yes
Age Requirements: All ages
Cultural Competency: No
ADA Accommodation: No

Joy C. Scott, PT
Physiotherapy Associates, Inc
2021 K St. NW
Suite 750
Washington, DC 20006
202-293-1853
3301 New Mexico Ave. NW
Suite 318
Washington, DC 20016
202-363-0454
600 Pennsylvania Ave. SE
Suite 202
Washington, DC 20003
202-543-9400
Languages: None
Gender: Female
Accepting New Patients: Yes
Age Requirements: All ages
Cultural Competency: No
ADA Accommodation: No

Kirstin S. Sessoms, PT
National Rehabilitation Hospital
102 Irving St. NW
Washington, DC 20010
202-877-1760
102 Irving St. NW
Washington, DC 20010
202-877-1566
106 Irving St. NW, Suite 5000
Washington, DC 20010
202-877-3322
1120 20th St. NW, Suite 116
Washington, DC 20036
202-416-2110
925 Half St. SE
One Hill South
Washington, DC 20003
202-921-9730
NRH/Suburban Regional Rehab Inc
1145 19th St. NW, Suite 403
Washington, DC 20036
202-721-7680

2021 K St. NW, Suite 215
Washington, DC 20006
202-466-9719
Languages: None
Hospital Affiliations: National Rehabilitation Hospital-Rehab
Gender: Female
Accepting New Patients: Yes
Age Requirements: All ages
Cultural Competency: No
ADA Accommodation: No

Aesha Shah, PT
Physiotherapy Associates, Inc
600 Pennsylvania Ave. SE
Suite 202
Washington, DC 20003
202-543-9400
Languages: None
Gender: Female
Accepting New Patients: Yes
Age Requirements: All ages
Cultural Competency: No
ADA Accommodation: No

Audrey C. Shannon, PT
National Rehabilitation Hospital
102 Irving St. NW
Washington, DC 20010
202-877-1566
NRH/Suburban Regional Rehab Inc
102 Irving St. NW
Washington, DC 20010
202-877-1100
Languages: None
Hospital Affiliations: National Rehabilitation Hospital-Rehab
Gender: Female
Accepting New Patients: Yes
Age Requirements: All ages
Cultural Competency: No
ADA Accommodation: No

Participating specialists
Especialistas participantes

Physical therapy-District of Columbia
Terapia física-Distrito de Columbia

District of Columbia
Distrito de Columbia
continued/continuación

Nicole Shenk, PT
NRH/Suburban Regional Rehab Inc
102 Irving St. NW
Washington, DC 20010
202-877-1100
Languages: None
Hospital Affiliations: National Rehabilitation Hospital-Rehab
Gender: Female
Accepting New Patients: Yes
Age Requirements: All ages
Cultural Competency: No
ADA Accommodation: No

Robert Shirley, PT
NRH/Suburban Regional Rehab Inc
102 Irving St. NW
Washington, DC 20010
202-877-1100
Languages: None
Gender: Male
Accepting New Patients: Yes
Age Requirements: All ages
Cultural Competency: No
ADA Accommodation: No

David Smith, PT
Physiotherapy Associates, Inc
2021 K St. NW
Suite 750
Washington, DC 20006
202-293-1853
3301 New Mexico Ave. NW
Suite 318
Washington, DC 20016
202-363-0454
600 Pennsylvania Ave. SE
Suite 202
Washington, DC 20003
202-543-9400
Languages: None
Gender: Male
Accepting New Patients: Yes
Age Requirements: All ages
Cultural Competency: No
ADA Accommodation: No

Sue K. Song, PT
Physiotherapy Associates, Inc
2021 K St. NW
Suite 750
Washington, DC 20006
202-293-1853
600 Pennsylvania Ave. SE
Suite 202
Washington, DC 20003
202-543-9400
Languages: None
Gender: Female
Accepting New Patients: Yes
Age Requirements: All ages
Cultural Competency: No
ADA Accommodation: No

Erin A. Sripinyo, PT
Physiotherapy Associates, Inc
600 Pennsylvania Ave. SE
Suite 202
Washington, DC 20003
202-543-9400
Languages: None
Gender: Female
Accepting New Patients: Yes
Age Requirements: All ages
Cultural Competency: No
ADA Accommodation: No

Sarah Stone, PT
National Rehabilitation Hospital
102 Irving St. NW
Suite 1332
Washington, DC 20010
202-877-1120
Languages: None
Hospital Affiliations: National Rehabilitation Hospital-Rehab
Gender: Female
Accepting New Patients: Yes
Age Requirements: All ages
Cultural Competency: No
ADA Accommodation: No

Lori Strobl, PT
Physiotherapy Associates, Inc
600 Pennsylvania Ave. SE
Suite 202
Washington, DC 20003
202-543-9400
Languages: None
Gender: Female
Accepting New Patients: Yes
Age Requirements: All ages
Cultural Competency: No
ADA Accommodation: No

Leslie Swinley, PT
Physiotherapy Associates, Inc
2021 K St. NW
Suite 750
Washington, DC 20006
202-293-1853
Languages: None
Gender: Female
Accepting New Patients: Yes
Age Requirements: All ages
Cultural Competency: No
ADA Accommodation: No

Kristopher G. Tillman, PT
National Rehabilitation Hospital
102 Irving St. NW
Washington, DC 20010
202-877-1566
NRH/Suburban Regional Rehab Inc
102 Irving St. NW
Washington, DC 20010
202-877-1100
Languages: None
Hospital Affiliations: National Rehabilitation Hospital-Rehab
Gender: Male
Accepting New Patients: Yes
Age Requirements: All ages
Cultural Competency: No
ADA Accommodation: No

Emily N. Timm, PT
National Rehabilitation Hospital
102 Irving St. NW
Washington, DC 20010
202-877-1566
NRH/Suburban Regional Rehab Inc
102 Irving St. NW
Washington, DC 20010
202-877-1100
Languages: None
Hospital Affiliations: National Rehabilitation Hospital-Rehab
Gender: Female
Accepting New Patients: Yes
Age Requirements: All ages
Cultural Competency: No
ADA Accommodation: No

Jessica Uagbor Roblin, PT
National Rehabilitation Hospital
102 Irving St. NW
Washington, DC 20010
202-877-1760
1120 20th St. NW
Suite 116
Washington, DC 20036
202-416-2110
NRH/Suburban Regional Rehab Inc
1145 19th St. NW
Suite 403
Washington, DC 20036
202-721-7680
2021 K St. NW
Suite 215
Washington, DC 20006
202-466-9719
Languages: None
Hospital Affiliations: National Rehabilitation Hospital-Rehab
Gender: Female
Accepting New Patients: Yes
Age Requirements: All ages
Cultural Competency: No
ADA Accommodation: No

Gabriel A. Ukwuoma, PT
National Rehabilitation Hospital
102 Irving St. NW
Suite 1332
Washington, DC 20010
202-877-1120
NRH/Suburban Regional Rehab Inc
102 Irving St. NW
Washington, DC 20010
202-877-1100
Languages: None
Hospital Affiliations: National Rehabilitation Hospital-Rehab
Gender: Male
Accepting New Patients: Yes
Age Requirements: All ages
Cultural Competency: No
ADA Accommodation: No

Kimberly Welch, PT
Physiotherapy Associates, Inc
2021 K St. NW
Suite 750
Washington, DC 20006
202-293-1853
Languages: None
Gender: Female
Accepting New Patients: Yes
Age Requirements: All ages
Cultural Competency: No
ADA Accommodation: No

Todd J. Wheeler, PT
National Rehabilitation Hospital
102 Irving St. NW
Suite 1332
Washington, DC 20010
202-877-1120
NRH/Suburban Regional Rehab Inc
102 Irving St. NW
Washington, DC 20010
202-877-1100
Languages: None
Hospital Affiliations: National Rehabilitation Hospital-Rehab
Gender: Male
Accepting New Patients: Yes
Age Requirements: All ages
Cultural Competency: No
ADA Accommodation: No

Jessi White, PT
Physiotherapy Associates, Inc
600 Pennsylvania Ave. SE
Suite 202
Washington, DC 20003
202-543-9400
Languages: None
Gender: Female
Accepting New Patients: Yes
Age Requirements: All ages
Cultural Competency: No
ADA Accommodation: No

Thomas J. Willauer, PT
National Rehabilitation Hospital
102 Irving St. NW
Washington, DC 20010
202-877-1760
1120 20th St. NW
Suite 116
Washington, DC 20036
202-416-2110
NRH/Suburban Regional Rehab Inc
1145 19th St. NW
Suite 403
Washington, DC 20036
202-721-7680
2021 K St. NW
Suite 215
Washington, DC 20006
202-466-9719
Languages: None
Hospital Affiliations: National Rehabilitation Hospital-Rehab
Gender: Male
Accepting New Patients: Yes
Age Requirements: All ages
Cultural Competency: No
ADA Accommodation: No

Alyssa Wolf, PT
Physiotherapy Associates, Inc
2021 K St. NW
Suite 750
Washington, DC 20006
202-293-1853
3301 New Mexico Ave. NW
Suite 318
Washington, DC 20016
202-363-0454
600 Pennsylvania Ave. SE
Suite 202
Washington, DC 20003
202-543-9400
Languages: None
Gender: Female
Accepting New Patients: Yes
Age Requirements: All ages
Cultural Competency: No
ADA Accommodation: No

Jarrell E. Young, PT
NRH/Suburban Regional Rehab Inc
102 Irving St. NW
Washington, DC 20010
202-877-1100
Languages: None
Hospital Affiliations: National Rehabilitation Hospital-Rehab
Gender: Male
Accepting New Patients: Yes
Age Requirements: All ages
Cultural Competency: No
ADA Accommodation: No

All locations are wheelchair accessible, unless otherwise noted.

District of Columbia
Distrito de Columbia
continued/continuación

Mykeisha Young, PT
National Rehabilitation Hospital
102 Irving St. NW
Suite 1332
Washington, DC 20010
202-877-1120
NRH/Suburban Regional Rehab Inc
102 Irving St. NW
Washington, DC 20010
202-877-1100
Languages: None
Hospital Affiliations: National Rehabilitation Hospital-Rehab
Gender: Female
Accepting New Patients: Yes
Age Requirements: All ages
Cultural Competency: No
ADA Accommodation: No

Melissa M. Youtzy, PT
National Rehabilitation Hospital
102 Irving St. NW
Washington, DC 20010
202-877-1760
106 Irving St. NW
Suite 5000
Washington, DC 20010
202-877-3322
1120 20th St. NW
Suite 116
Washington, DC 20036
202-416-2110
925 Half St. SE
One Hill South
Washington, DC 20003
202-921-9730
NRH/Suburban Regional Rehab Inc
1145 19th St. NW
Suite 403
Washington, DC 20036
202-721-7680
2021 K St. NW
Suite 215
Washington, DC 20006
202-466-9719
Languages: None
Hospital Affiliations: National Rehabilitation Hospital-Rehab
Gender: Female
Accepting New Patients: Yes
Age Requirements: All ages
Cultural Competency: No
ADA Accommodation: No

Paul Zieger, PT
NRH/Suburban Regional Rehab Inc
102 Irving St. NW
Washington, DC 20010
202-877-1100
Languages: None
Hospital Affiliations: National Rehabilitation Hospital-Rehab
Gender: Male
Accepting New Patients: Yes
Age Requirements: All ages
Cultural Competency: No
ADA Accommodation: No

Julie Ziegler, PT
Physiotherapy Associates, Inc
3301 New Mexico Ave. NW
Suite 318
Washington, DC 20016
202-363-0454
Languages: None
Gender: Female
Accepting New Patients: Yes
Age Requirements: All ages
Cultural Competency: No
ADA Accommodation: No

Ryan Zimmerman, PT
NRH/Suburban Regional Rehab Inc
102 Irving St. NW
Washington, DC 20010
202-877-1100
Languages: None
Hospital Affiliations: National Rehabilitation Hospital-Rehab
Gender: Male
Accepting New Patients: Yes
Age Requirements: All ages
Cultural Competency: No
ADA Accommodation: No

Maryland

Anne Arundel County
Condado de Anne Arundel

Andres Aleman, PT
ATI Physical Therapy
580 E Ritchie Highway
Severna Park, MD 21146
443-261-2243
7081 Baltimore Annapolis Blvd.
Glen Burnie, MD 21061
410-691-1090

8116 Ritchie Highway
Pasadena, MD 21122
443-261-2220
9 Lee Airpark Drive
Suite 400
Edgewater, MD 21037
443-607-1469
Languages: None
Gender: Male
Accepting New Patients: Yes
Age Requirements: All ages
Cultural Competency: No
ADA Accommodation: No

Bruce Alter III, PT
Physiotherapy Associates, Inc
1110 Town Center Blvd.
Suite I
Odenton, MD 21113
410-672-8091
Languages: None
Gender: Male
Accepting New Patients: Yes
Age Requirements: All ages
Cultural Competency: No
ADA Accommodation: No

Michelle L. Andes, PT
Physiotherapy Associates, Inc
1132 Annapolis Road
Suite 101
Odenton, MD 21113
410-672-8091
129 Lubrano Drive
Annapolis, MD 21401
410-224-2626
810 Landmark Drive
Suite 110
Glen Burnie, MD 21061
410-761-7660
Languages: None
Gender: Female
Accepting New Patients: Yes
Age Requirements: All ages
Cultural Competency: No
ADA Accommodation: No

Britni Barber, PT
ATI Physical Therapy
8116 Ritchie Highway
Pasadena, MD 21122
443-261-2220
9 Lee Airpark Drive, Suite 400
Edgewater, MD 21037
443-607-1469
Languages: None
Gender: Female
Accepting New Patients: Yes
Age Requirements: All ages
Cultural Competency: No
ADA Accommodation: No

Jennifer B. Barnard, PT
Physiotherapy Associates, Inc
129 Lubrano Drive, Suite 301
Annapolis, MD 21401
410-224-2626
Languages: None
Gender: Female
Accepting New Patients: Yes
Age Requirements: All ages
Cultural Competency: No
ADA Accommodation: No

Rachelle N. Barrett, PT
ATI Physical Therapy
2327-D Forest Drive
Annapolis, MD 21401
443-782-7243
580 E Ritchie Highway
Severna Park, MD 21146
443-261-2243
7081 Baltimore Annapolis Blvd.
Glen Burnie, MD 21061
410-691-1090
8116 Ritchie Highway
Pasadena, MD 21122
443-261-2220

9 Lee Airpark Drive, Suite 400
Edgewater, MD 21037
443-607-1469
Languages: None
Gender: Female
Accepting New Patients: Yes
Age Requirements: All ages
Cultural Competency: No
ADA Accommodation: No

Stephanie N. Beatty, PT
National Rehabilitation Hospital
2410 Evergreen Road
Suite 100
Gambrells, MD 21054
410-451-8150
740 MD Route 3 S
Gambrells, MD 21054
443-645-3162
Languages: None
Hospital Affiliations: National Rehabilitation Hospital-Rehab
Gender: Female
Accepting New Patients: Yes
Age Requirements: All ages
Cultural Competency: No
ADA Accommodation: No

Solenne Borchardt, PT
ATI Physical Therapy
7081 Baltimore Annapolis Blvd.
Glen Burnie, MD 21061
410-691-1090
9 Lee Airpark Drive
Suite 400
Edgewater, MD 21037
443-607-1469
Languages: None
Gender: Female
Accepting New Patients: Yes
Age Requirements: All ages
Cultural Competency: No
ADA Accommodation: No

Kelly Broussard, PT
ATI Physical Therapy
2327-D Forest Drive
Annapolis, MD 21401
443-782-7243
580 E Ritchie Highway
Severna Park, MD 21146
443-261-2243
7081 Baltimore Annapolis Blvd.
Glen Burnie, MD 21061
410-691-1090
8116 Ritchie Highway
Pasadena, MD 21122
443-261-2220
9 Lee Airpark Drive
Suite 400
Edgewater, MD 21037
443-607-1469
Languages: None
Gender: Female
Accepting New Patients: Yes
Age Requirements: All ages
Cultural Competency: No
ADA Accommodation: No

Caitlin Bryson, PT
National Rehabilitation Hospital
8109 Ritchie Highway
Pasadena, MD 21122
410-590-8750
Languages: None
Hospital Affiliations: National Rehabilitation Hospital-Rehab
Gender: Female
Accepting New Patients: Yes
Age Requirements: All ages
Cultural Competency: No
ADA Accommodation: No

Anne Arundel County
Condado de Anne Arundel
continued/continuación

Andrew Bucknor, PT
ATI Physical Therapy
580 E Ritchie Highway
Severna Park, MD 21146
443-261-2243

7081 Baltimore Annapolis Blvd.
Glen Burnie, MD 21061
410-691-1090

8116 Ritchie Highway
Pasadena, MD 21122
443-261-2220

9 Lee Airpark Drive, Suite 400
Edgewater, MD 21037
443-607-1469
Languages: None
Gender: Male
Accepting New Patients: Yes
Age Requirements: All ages
Cultural Competency: No
ADA Accommodation: No

Alpa Buege, PT
National Rehabilitation
Hospital
2410 Evergreen Rd., Suite 100
Gambrells, MD 21054
410-451-8150

Languages: None
Hospital Affiliations: National
Rehabilitation Hospital-Rehab
Gender: Female
Accepting New Patients: Yes
Age Requirements: All ages
Cultural Competency: No
ADA Accommodation: No

Emily C. Cairns, PT
National Rehabilitation
Hospital
2410 Evergreen Rd., Suite 100
Gambrells, MD 21054
410-451-8150

Languages: None
Hospital Affiliations: National
Rehabilitation Hospital-Rehab
Gender: Female
Accepting New Patients: Yes
Age Requirements: All ages
Cultural Competency: No
ADA Accommodation: No

Michael J. Champion, PT
Physiotherapy Associates, Inc
116 Defense Highway
Annapolis, MD 21401
410-897-0120

129 Lubrano Drive
Annapolis, MD 21401
410-224-2626
Languages: None
Gender: Male
Accepting New Patients: Yes
Age Requirements: All ages
Cultural Competency: No
ADA Accommodation: No

Fernando Campos, PT
Physiotherapy Associates, Inc
1132 Annapolis Road
Suite 101
Odenton, MD 21113
410-672-8091

129 Lubrano Drive
Annapolis, MD 21401
410-224-2626

810 Landmark Drive
Suite 110
Glen Burnie, MD 21061
410-761-7660

8131 Ritchie Highway
Suite E
Pasadena, MD 21122
410-590-4360

Physiotherapy Associates
NRH Rehab LLC
1132 Annapolis Road
Suite 101
Odenton, MD 21113
410-672-8091

810 Landmark Drive
Suite 110
Glen Burnie, MD 21061
410-761-7660

Languages: None
Gender: Male
Accepting New Patients: Yes
Age Requirements: All ages
Cultural Competency: No
ADA Accommodation: No

Caitlin A. Casey, PT
ATI Physical Therapy
8116 Ritchie Highway
Pasadena, MD 21122
443-261-2220

Languages: None
Gender: Female
Accepting New Patients: Yes
Age Requirements: All ages
Cultural Competency: No
ADA Accommodation: No

James Y. Chen, PT
National Rehabilitation
Hospital
2410 Evergreen Road
Suite 100
Gambrells, MD 21054
410-451-8150

Languages: None
Hospital Affiliations: National
Rehabilitation Hospital-Rehab
Gender: Male
Accepting New Patients: Yes
Age Requirements: All ages
Cultural Competency: No
ADA Accommodation: No

Geetha M. Chintamaneni, PT
ATI Physical Therapy
2327-D Forest Drive
Annapolis, MD 21401
443-782-7243

580 E Ritchie Highway
Severna Park, MD 21146
443-261-2243

8116 Ritchie Highway
Pasadena, MD 21122
443-261-2220

9 Lee Airpark Drive
Suite 400
Edgewater, MD 21037
443-607-1469
Languages: None
Gender: Female
Accepting New Patients: Yes
Age Requirements: All ages
Cultural Competency: No
ADA Accommodation: No

Jonathan Choi, PT
Physiotherapy Associates, Inc
810 Landmark Drive
Suite 110
Glen Burnie, MD 21061
410-761-7660

Languages: None
Gender: Male
Accepting New Patients: Yes
Age Requirements: All ages
Cultural Competency: No
ADA Accommodation: No

Aurora Clements, PT
National Rehabilitation
Hospital
2410 Evergreen Road
Suite 100
Gambrells, MD 21054
410-451-8150

Languages: None
Hospital Affiliations: National
Rehabilitation Hospital-Rehab
Gender: Female
Accepting New Patients: Yes
Age Requirements: All ages
Cultural Competency: No
ADA Accommodation: No

Margaret J. Coddington, PT
ATI Physical Therapy
580 E Ritchie Highway
Severna Park, MD 21146
443-261-2243

7081 Baltimore Annapolis Blvd.
Glen Burnie, MD 21061
410-691-1090

8116 Ritchie Highway
Pasadena, MD 21122
443-261-2220

9 Lee Airpark Drive
Suite 400
Edgewater, MD 21037
443-607-1469
Languages: None
Gender: Female
Accepting New Patients: Yes
Age Requirements: All ages
Cultural Competency: No
ADA Accommodation: No

Courtney L. Cooley, PT
ATI Physical Therapy
580 E Ritchie Highway
Severna Park, MD 21146
443-261-2243

7081 Baltimore Annapolis Blvd.
Glen Burnie, MD 21061
410-691-1090

8116 Ritchie Highway
Pasadena, MD 21122
443-261-2220

9 Lee Airpark Drive
Suite 400
Edgewater, MD 21037
443-607-1469
Languages: None
Gender: Female
Accepting New Patients: Yes
Age Requirements: All ages
Cultural Competency: No
ADA Accommodation: No

Lindsay Crossin, PT
National Rehabilitation
Hospital
2410 Evergreen Road
Suite 100
Gambrells, MD 21054
410-451-8150

Languages: None
Hospital Affiliations: National
Rehabilitation Hospital-Rehab
Gender: Female
Accepting New Patients: Yes
Age Requirements: All ages
Cultural Competency: No
ADA Accommodation: No

Margaret E. Cuddy, PT
National Rehabilitation
Hospital
2410 Evergreen Road
Suite 100
Gambrells, MD 21054
410-451-8150

8109 Ritchie Highway
Pasadena, MD 21122
410-590-8750
Languages: None
Hospital Affiliations: National
Rehabilitation Hospital-Rehab
Gender: Female
Accepting New Patients: Yes
Age Requirements: All ages
Cultural Competency: No
ADA Accommodation: No

Bonnie T. Davis, PT
ATI Physical Therapy
580 E Ritchie Highway
Severna Park, MD 21146
443-261-2243

7081 Baltimore Annapolis Blvd.
Glen Burnie, MD 21061
410-691-1090

8116 Ritchie Highway
Pasadena, MD 21122
443-261-2220

9 Lee Airpark Drive
Suite 400
Edgewater, MD 21037
443-607-1469
Languages: None
Gender: Female
Accepting New Patients: Yes
Age Requirements: All ages
Cultural Competency: No
ADA Accommodation: No

Kyle J. Davis, PT
ATI Physical Therapy
7081 Baltimore Annapolis Blvd.
Glen Burnie, MD 21061
410-691-1090

Languages: None
Gender: Male
Accepting New Patients: Yes
Age Requirements: All ages
Cultural Competency: No
ADA Accommodation: No

Barry W. Day, PT
National Rehabilitation
Hospital
2410 Evergreen Road
Suite 100
Gambrells, MD 21054
410-451-8150

Languages: None
Hospital Affiliations: National
Rehabilitation Hospital-Rehab
Gender: Male
Accepting New Patients: Yes
Age Requirements: All ages
Cultural Competency: No
ADA Accommodation: No

Anne Arundel County
Condado de Anne Arundel
continued/continuación

Allison L. Densmore, PT
ATI Physical Therapy
7081 Baltimore Annapolis Blvd.
Glen Burnie, MD 21061
410-691-1090
Languages: None
Gender: Female
Accepting New Patients: Yes
Age Requirements: All ages
Cultural Competency: No
ADA Accommodation: No

Naomi M. Dillon, PT
ATI Physical Therapy
580 E Ritchie Highway
Severna Park, MD 21146
443-261-2243
7081 Baltimore Annapolis Blvd.
Glen Burnie, MD 21061
410-691-1090
9 Lee Airpark Drive
Suite 400
Edgewater, MD 21037
443-607-1469
Languages: None
Gender: Female
Accepting New Patients: Yes
Age Requirements: All ages
Cultural Competency: No
ADA Accommodation: No

Jacqueline Du, PT
Physiotherapy Associates, Inc
1132 Annapolis Road
Suite 101
Odenton, MD 21113
410-672-8091
Languages: None
Gender: Female
Accepting New Patients: Yes
Age Requirements: All ages
Cultural Competency: No
ADA Accommodation: No

Ashley Eckhart, PT
Physiotherapy Associates, Inc
129 Lubrano Drive
Annapolis, MD 21401
410-224-2626
Languages: None
Gender: Female
Accepting New Patients: Yes
Age Requirements: All ages
Cultural Competency: No
ADA Accommodation: No

Nicholas J. Esemplare, PT
ATI Physical Therapy
8116 Ritchie Highway
Pasadena, MD 21122
443-261-2220
9 Lee Airpark Drive
Suite 400
Edgewater, MD 21037
443-607-1469
Languages: None
Gender: Male
Accepting New Patients: Yes
Age Requirements: All ages
Cultural Competency: No
ADA Accommodation: No

Alyssa B. Fenn, PT
ATI Physical Therapy
580 E Ritchie Highway
Severna Park, MD 21146
443-261-2243
9 Lee Airpark Drive
Suite 400
Edgewater, MD 21037
443-607-1469
Languages: None
Gender: Female
Accepting New Patients: Yes
Age Requirements: All ages
Cultural Competency: No
ADA Accommodation: No

Sarah G. Flanders, PT
Physiotherapy Associates, Inc
1132 Annapolis Road
Suite 101
Odenton, MD 21113
410-672-8091
129 Lubrano Drive
Annapolis, MD 21401
410-224-2626
810 Landmark Drive
Suite 110
Glen Burnie, MD 21061
410-761-7660
8131 Ritchie Highway
Suite E
Pasadena, MD 21122
410-590-4360
Languages: None
Gender: Female
Accepting New Patients: Yes
Age Requirements: All ages
Cultural Competency: No
ADA Accommodation: No

Vincent Friedman, PT
ATI Physical Therapy
9 Lee Airpark Drive
Suite 400
Edgewater, MD 21037
443-607-1469
Languages: None
Gender: Male
Accepting New Patients: Yes
Age Requirements: All ages
Cultural Competency: No
ADA Accommodation: No

Brian T. Gast, PT
National Rehabilitation Hospital
8028 Ritchie Highway
Suite 120
Pasadena, MD 21122
410-590-8750
Languages: None
Hospital Affiliations: National Rehabilitation Hospital-Rehab
Gender: Male
Accepting New Patients: Yes
Age Requirements: All ages
Cultural Competency: No
ADA Accommodation: No

Lauren Geisbert, PT
Physiotherapy Associates, Inc
1132 Annapolis Road
Suite 101
Odenton, MD 21113
410-672-8091
Languages: None
Gender: Female
Accepting New Patients: Yes
Age Requirements: All ages
Cultural Competency: No
ADA Accommodation: No

Sarah Geremia, PT
ATI Physical Therapy
9 Lee Airpark Drive
Suite 400
Edgewater, MD 21037
443-607-1469
Languages: None
Gender: Female
Accepting New Patients: Yes
Age Requirements: All ages
Cultural Competency: No
ADA Accommodation: No

John Gillis, PT
National Rehabilitation Hospital
8109 Ritchie Highway
Pasadena, MD 21122
410-590-8750
Languages: None
Gender: Male
Accepting New Patients: Yes
Age Requirements: All ages
Cultural Competency: No
ADA Accommodation: No

Kristen L. Heidlebaugh, PT
Physiotherapy Associates, Inc
1110 Town Center
Village at Odenton St 1
Odenton, MD 21113
410-672-8091
Languages: None
Gender: Female
Accepting New Patients: Yes
Age Requirements: All ages
Cultural Competency: No
ADA Accommodation: No

Seth D. Heidlebaugh, PT
Physiotherapy Associates, Inc
129 Lubrano Drive, Suite 301
Annapolis, MD 21401
410-224-2626
Languages: None
Gender: Male
Accepting New Patients: Yes
Age Requirements: All ages
Cultural Competency: No
ADA Accommodation: No

Jessica E. Hencke, PT
ATI Physical Therapy
580 E Ritchie Highway
Severna Park, MD 21146
443-261-2243
7081 Baltimore Annapolis Blvd.
Glen Burnie, MD 21061
410-691-1090
8116 Ritchie Highway
Pasadena, MD 21122
443-261-2220
9 Lee Airpark Drive, Suite 400
Edgewater, MD 21037
443-607-1469
Languages: None
Gender: Female
Accepting New Patients: Yes
Age Requirements: All ages
Cultural Competency: No
ADA Accommodation: No

Kathleen S. Hennessy, PT
Physiotherapy Associates, Inc
129 Lubrano Drive, Suite 301
Annapolis, MD 21401
410-224-2626
Languages: None
Gender: Female
Accepting New Patients: Yes
Age Requirements: All ages
Cultural Competency: No
ADA Accommodation: No

Brigitte Henry, PT
National Rehabilitation Hospital
8109 Ritchie Highway
Pasadena, MD 21122
410-590-8750
Languages: None
Gender: Female
Accepting New Patients: Yes
Age Requirements: All ages
Cultural Competency: No
ADA Accommodation: No

Todd D. Herzberger, PT
Physiotherapy Associates, Inc
1110 Town Center Blvd.
Suite 1
Odenton, MD 21113
410-672-8091
Languages: None
Gender: Male
Accepting New Patients: Yes
Age Requirements: All ages
Cultural Competency: No
ADA Accommodation: No

Karen Hill, PT
National Rehabilitation Hospital
8109 Ritchie Highway
Pasadena, MD 21122
410-590-8750
Languages: None
Hospital Affiliations: National Rehabilitation Hospital-Rehab
Gender: Female
Accepting New Patients: Yes
Age Requirements: All ages
Cultural Competency: No
ADA Accommodation: No

Brittany Hogan, PT
ATI Physical Therapy
7081 Baltimore Annapolis Blvd.
Glen Burnie, MD 21061
410-691-1090
Languages: None
Gender: Female
Accepting New Patients: Yes
Age Requirements: All ages
Cultural Competency: No
ADA Accommodation: No

Joanne Innes, PT
ATI Physical Therapy
9 Lee Airpark Drive
Suite 400
Edgewater, MD 21037
443-607-1469
Languages: None
Gender: Female
Accepting New Patients: Yes
Age Requirements: All ages
Cultural Competency: No
ADA Accommodation: No

Melanie A. Jacoby, PT
Physiotherapy Associates, Inc
810 Landmark Drive
Suite 110
Glen Burnie, MD 21061
410-761-7660
Languages: None
Gender: Female
Accepting New Patients: Yes
Age Requirements: All ages
Cultural Competency: No
ADA Accommodation: No

Christine L. Jones, PT
ATI Physical Therapy
580 E Ritchie Highway
Severna Park, MD 21146
443-261-2243
8116 Ritchie Highway
Pasadena, MD 21122
443-261-2220
9 Lee Airpark Drive
Suite 400
Edgewater, MD 21037
443-607-1469
Languages: None
Gender: Female
Accepting New Patients: Yes
Age Requirements: All ages
Cultural Competency: No
ADA Accommodation: No

Todos los lugares cuentan con accesos para sillas de ruedas, a menos que se indique lo contrario.

Anne Arundel County
Condado de Anne Arundel
continued/continuación

Priya K. Joshi, PT
ATI Physical Therapy
7081 Baltimore Annapolis Blvd.
Glen Burnie, MD 21061
410-691-1090
Languages: None
Gender: Female
Accepting New Patients: Yes
Age Requirements: All ages
Cultural Competency: No
ADA Accommodation: No

Georgin J. Kaniyal, PT
National Rehabilitation Hospital
2410 Evergreen Road
Suite 100
Gambrells, MD 21054
410-451-8150
740 MD Route 3 S
Gambrells, MD 21054
443-645-3162
8028 Ritchie Highway
Suite 120
Pasadena, MD 21122
410-590-8750
Languages: None
Hospital Affiliations: National Rehabilitation Hospital-Rehab
Gender: Male
Accepting New Patients: Yes
Age Requirements: All ages
Cultural Competency: No
ADA Accommodation: No

Satta Y. Kanneh, PT
Physiotherapy Associates, Inc
1110 Town Center Blvd.
Suite I
Odenton, MD 21113
410-672-8091
Languages: None
Gender: Female
Accepting New Patients: Yes
Age Requirements: All ages
Cultural Competency: No
ADA Accommodation: No

Chad Keller, PT
National Rehabilitation Hospital
8109 Ritchie Highway
Pasadena, MD 21122
410-590-8750
Languages: None
Gender: Male
Accepting New Patients: Yes
Age Requirements: All ages
Cultural Competency: No
ADA Accommodation: No

Stephen Knight, PT
Physiotherapy Associates, Inc
129 Lubrano Drive
Suite 301
Annapolis, MD 21401
410-224-2626
Languages: None
Gender: Male
Accepting New Patients: Yes
Age Requirements: All ages
Cultural Competency: No
ADA Accommodation: No

Melissa A. Knott, PT
Physiotherapy Associates, Inc
810 Landmark Drive
Suite 110
Glen Burnie, MD 21061
410-761-7660
8131 Ritchie Highway
Suite E
Pasadena, MD 21122
410-590-4360
Languages: None
Gender: Female
Accepting New Patients: Yes
Age Requirements: All ages
Cultural Competency: No
ADA Accommodation: No

Lee Koch, PT
National Rehabilitation Hospital
2410 Evergreen Road
Suite 100
Gambrells, MD 21054
410-451-8150
Languages: None
Hospital Affiliations: National Rehabilitation Hospital-Rehab
Gender: Male
Accepting New Patients: Yes
Age Requirements: All ages
Cultural Competency: No
ADA Accommodation: No

Nicholas M. Kovacs, PT
Physiotherapy Associates, Inc
1110 Town Center
Village at Odenton St 1
Odenton, MD 21113
410-672-8091
Languages: None
Gender: Male
Accepting New Patients: Yes
Age Requirements: All ages
Cultural Competency: No
ADA Accommodation: No

Jonathan W. Kriebel, PT
National Rehabilitation Hospital
2410 Evergreen Road
Suite 100
Gambrells, MD 21054
410-451-8150
740 MD Route 3 S
Gambrells, MD 21054
443-645-3162
8028 Ritchie Highway
Suite 120
Pasadena, MD 21122
410-590-8750
Languages: None
Hospital Affiliations: National Rehabilitation Hospital-Rehab
Gender: Male
Accepting New Patients: Yes
Age Requirements: All ages
Cultural Competency: No
ADA Accommodation: No

Tessa J. Laidig, PT
Physiotherapy Associates, Inc
1132 Annapolis Road
Suite 101
Odenton, MD 21113
410-672-8091
Languages: None
Gender: Female
Accepting New Patients: Yes
Age Requirements: All ages
Cultural Competency: No
ADA Accommodation: No

Savannah L. Lambert, PT
ATI Physical Therapy
8116 Ritchie Highway
Pasadena, MD 21122
443-261-2220
9 Lee Airpark Drive
Suite 400
Edgewater, MD 21037
443-607-1469
Languages: None
Gender: Female
Accepting New Patients: Yes
Age Requirements: All ages
Cultural Competency: No
ADA Accommodation: No

Kristin M. Malmquist, PT
ATI Physical Therapy
7081 Baltimore Annapolis Blvd.
Glen Burnie, MD 21061
410-691-1090
Languages: None
Gender: Female
Accepting New Patients: Yes
Age Requirements: All ages
Cultural Competency: No
ADA Accommodation: No

Megan E. Manning, PT
Physiotherapy Associates, Inc
1132 Annapolis Road
Suite 101
Odenton, MD 21113
410-672-8091
810 Landmark Drive
Suite 110
Glen Burnie, MD 21061
410-761-7660
Languages: None
Gender: Female
Accepting New Patients: Yes
Age Requirements: All ages
Cultural Competency: No
ADA Accommodation: No

Kevin A. Mark, PT
ATI Physical Therapy
9 Lee Airpark Drive
Suite 400
Edgewater, MD 21037
443-607-1469
Languages: None
Gender: Male
Accepting New Patients: Yes
Age Requirements: All ages
Cultural Competency: No
ADA Accommodation: No

Matthew W. Matovu, PT
National Rehabilitation Hospital
2410 Evergreen Road
Suite 100
Gambrells, MD 21054
410-451-8150
740 MD Route 3 S
Gambrells, MD 21054
443-645-3162
Languages: None
Hospital Affiliations: National Rehabilitation Hospital-Rehab
Gender: Male
Accepting New Patients: Yes
Age Requirements: All ages
Cultural Competency: No
ADA Accommodation: No

Maggie McAllister, PT
ATI Physical Therapy
7081 Baltimore Annapolis Blvd.
Glen Burnie, MD 21061
410-691-1090
Languages: None
Gender: Female
Accepting New Patients: Yes
Age Requirements: All ages
Cultural Competency: No
ADA Accommodation: No

Caitlin McGee, PT
ATI Physical Therapy
580 E Ritchie Highway
Severna Park, MD 21146
443-261-2243
7081 Baltimore Annapolis Blvd.
Glen Burnie, MD 21061
410-691-1090
8116 Ritchie Highway
Pasadena, MD 21122
443-261-2220
9 Lee Airpark Drive
Suite 400
Edgewater, MD 21037
443-607-1469
Languages: None
Gender: Female
Accepting New Patients: Yes
Age Requirements: All ages
Cultural Competency: No
ADA Accommodation: No

Leanne McKoy, PT
ATI Physical Therapy
580 E Ritchie Highway
Severna Park, MD 21146
443-261-2243
7081 Baltimore Annapolis Blvd.
Glen Burnie, MD 21061
410-691-1090

8116 Ritchie Highway
Pasadena, MD 21122
443-261-2220
9 Lee Airpark Drive
Suite 400
Edgewater, MD 21037
443-607-1469
Languages: None
Gender: Female
Accepting New Patients: Yes
Age Requirements: All ages
Cultural Competency: No
ADA Accommodation: No

Gretchen E. Michaels, PT
Physiotherapy Associates, Inc
1110 Town Center
Village at Odenton St 1
Odenton, MD 21113
410-672-8091
810 Landmark Drive
Suite 110
Glen Burnie, MD 21061
410-761-7660
8131 Ritchie Highway
Suite E
Pasadena, MD 21122
410-590-4360
Languages: None
Gender: Female
Accepting New Patients: Yes
Age Requirements: All ages
Cultural Competency: No
ADA Accommodation: No

Anne Arundel County
Condado de Anne Arundel
continued/continuación

Kimberly A. Miguel, PT
National Rehabilitation Hospital
2410 Evergreen Road
Suite 100
Gambrills, MD 21054
410-451-8150
Languages: None
Hospital Affiliations: National Rehabilitation Hospital-Rehab
Gender: Female
Accepting New Patients: Yes
Age Requirements: All ages
Cultural Competency: No
ADA Accommodation: No

Jesse Mohoric, PT
ATI Physical Therapy
2327-D Forest Drive
Annapolis, MD 21401
443-261-2243
580 E Ritchie Highway
Severna Park, MD 21146
443-261-2243
7081 Baltimore Annapolis Blvd.
Glen Burnie, MD 21061
410-691-1090
9 Lee Airpark Drive
Suite 400
Edgewater, MD 21037
443-607-1469
Languages: None
Gender: Male
Accepting New Patients: Yes
Age Requirements: All ages
Cultural Competency: No
ADA Accommodation: No

Gregory J. Morgan, PT
Physiotherapy Associates, Inc
1110 Town Center Blvd.
Suite I
Odenton, MD 21113
410-672-8091
Languages: None
Gender: Male
Accepting New Patients: Yes
Age Requirements: All ages
Cultural Competency: No
ADA Accommodation: No

Edward A. Muir, PT
Physiotherapy Associates, Inc
8131 Ritchie Highway
Suite E
Pasadena, MD 21122
410-590-4360
Languages: None
Gender: Male
Accepting New Patients: Yes
Age Requirements: All ages
Cultural Competency: No
ADA Accommodation: No

Carmen Negron Wagman, PT
ATI Physical Therapy
580 E Ritchie Highway
Severna Park, MD 21146
443-261-2243
7081 Baltimore Annapolis Blvd.
Glen Burnie, MD 21061
410-691-1090
8116 Ritchie Highway
Pasadena, MD 21122
443-261-2220
9 Lee Airpark Drive
Suite 400
Edgewater, MD 21037
443-607-1469
Languages: Spanish
Gender: Female
Accepting New Patients: Yes
Age Requirements: All ages
Cultural Competency: No
ADA Accommodation: No

Christopher M. Nelson, PT
National Rehabilitation Hospital
2410 Evergreen Road
Suite 100
Gambrills, MD 21054
410-451-8150
740 MD Route 3 S
Gambrills, MD 21054
443-645-3162
8028 Ritchie Highway
Suite 120
Pasadena, MD 21122
410-590-8750
Languages: None
Hospital Affiliations: National Rehabilitation Hospital-Rehab
Gender: Male
Accepting New Patients: Yes
Age Requirements: All ages
Cultural Competency: No
ADA Accommodation: No

Glendon A. Nick, PT
Physiotherapy Associates, Inc
1132 Annapolis Road
Suite 101
Odenton, MD 21113
410-672-8091
8131 Ritchie Highway
Suite E
Pasadena, MD 21122
410-590-4360
Languages: None
Gender: Male
Accepting New Patients: Yes
Age Requirements: All ages
Cultural Competency: No
ADA Accommodation: No

John C. Ohlhaber, PT
ATI Physical Therapy
580 E Ritchie Highway
Severna Park, MD 21146
443-261-2243
7081 Baltimore Annapolis Blvd.
Glen Burnie, MD 21061
410-691-1090
8116 Ritchie Highway
Pasadena, MD 21122
443-261-2220
9 Lee Airpark Drive
Suite 400
Edgewater, MD 21037
443-607-1469
Languages: None
Gender: Male
Accepting New Patients: Yes
Age Requirements: All ages
Cultural Competency: No
ADA Accommodation: No

Lindsay L. Osteen, PT
Physiotherapy Associates, Inc
1132 Annapolis Road
Suite 101
Odenton, MD 21113
410-672-8091
Languages: None
Gender: Female
Accepting New Patients: Yes
Age Requirements: All ages
Cultural Competency: No
ADA Accommodation: No

Veronica Palm, PT
National Rehabilitation Hospital
8109 Ritchie Highway
Pasadena, MD 21122
410-590-8750
Languages: None
Gender: Female
Accepting New Patients: Yes
Age Requirements: All ages
Cultural Competency: No
ADA Accommodation: No

Ivan A. Panayotov, PT
Physiotherapy Associates, Inc
1110 Town Center Blvd.
Suite I
Odenton, MD 21113
410-672-8091
129 Lubrano Drive
Annapolis, MD 21401
410-224-2626
Languages: Russian
Gender: Male
Accepting New Patients: Yes
Age Requirements: All ages
Cultural Competency: No
ADA Accommodation: No

Bansi M. Patel, PT
National Rehabilitation Hospital
2410 Evergreen Road
Suite 100
Gambrills, MD 21054
410-451-8150
740 MD Route 3 S
Gambrills, MD 21054
443-645-3162
Languages: None
Hospital Affiliations: National Rehabilitation Hospital-Rehab
Gender: Female
Accepting New Patients: Yes
Age Requirements: All ages
Cultural Competency: No
ADA Accommodation: No

Alexander Perdieu, PT
ATI Physical Therapy
580 E Ritchie Highway
Severna Park, MD 21146
443-261-2243
8116 Ritchie Highway
Pasadena, MD 21122
443-261-2220
Languages: None
Gender: Male
Accepting New Patients: Yes
Age Requirements: All ages
Cultural Competency: No
ADA Accommodation: No

Karen M. Piacente, PT
National Rehabilitation Hospital
2410 Evergreen Rd., Suite 100
Gambrills, MD 21054
410-451-8150
Languages: None
Hospital Affiliations: National Rehabilitation Hospital-Rehab
Gender: Female
Accepting New Patients: Yes
Age Requirements: All ages
Cultural Competency: No
ADA Accommodation: No

Christine Pierpont, PT
ATI Physical Therapy
580 E Ritchie Highway
Severna Park, MD 21146
443-261-2243
7081 Baltimore Annapolis Blvd.
Glen Burnie, MD 21061
410-691-1090
8116 Ritchie Highway
Pasadena, MD 21122
443-261-2220
9 Lee Airpark Drive, Suite 400
Edgewater, MD 21037
443-607-1469
Languages: None
Gender: Female
Accepting New Patients: Yes
Age Requirements: All ages
Cultural Competency: No
ADA Accommodation: No

Bradley Pink, PT
ATI Physical Therapy
7081 Baltimore Annapolis Blvd.
Glen Burnie, MD 21061
410-691-1090
Languages: None
Gender: Male
Accepting New Patients: Yes
Age Requirements: All ages
Cultural Competency: No
ADA Accommodation: No

Cristina M. Pinto, PT
Physiotherapy Associates, Inc
1110 Town Center Blvd.
Suite I
Odenton, MD 21113
410-672-8091
129 Lubrano Drive
Suite 301
Annapolis, MD 21401
410-224-2626
8131 Ritchie Highway
Suite E
Pasadena, MD 21122
410-590-4360
Languages: None
Gender: Female
Accepting New Patients: Yes
Age Requirements: All ages
Cultural Competency: No
ADA Accommodation: No

Jaquay Powell, PT
National Rehabilitation Hospital
8109 Ritchie Highway
Pasadena, MD 21122
410-590-8750
Languages: None
Gender: Male
Accepting New Patients: Yes
Age Requirements: All ages
Cultural Competency: No
ADA Accommodation: No

Valerie A. Queensberry, PT
National Rehabilitation Hospital
2410 Evergreen Road
Suite 100
Gambrills, MD 21054
410-451-8150
Languages: None
Hospital Affiliations: National Rehabilitation Hospital-Rehab
Gender: Female
Accepting New Patients: Yes
Age Requirements: All ages
Cultural Competency: No
ADA Accommodation: No

Anne Arundel County
Condado de Anne Arundel
continued/continuación

Devina Raybuck, PT
National Rehabilitation Hospital
8109 Ritchie Highway
Pasadena, MD 21122
410-590-8750
Languages: None
Gender: Female
Accepting New Patients: Yes
Age Requirements: All ages
Cultural Competency: No
ADA Accommodation: No

Ann Redding, PT
Physiotherapy Associates, Inc
8131 Ritchie Highway
Suite E
Pasadena, MD 21122
410-590-4360
Languages: None
Gender: Female
Accepting New Patients: Yes
Age Requirements: All ages
Cultural Competency: No
ADA Accommodation: No

Kathryn S. Ricks, PT
ATI Physical Therapy
580 E Ritchie Highway
Severna Park, MD 21146
443-261-2243

7081 Baltimore Annapolis Blvd.
Glen Burnie, MD 21061
410-691-1090

8116 Ritchie Highway
Pasadena, MD 21122
443-261-2220

9 Lee Airpark Drive
Suite 400
Edgewater, MD 21037
443-607-1469
Languages: None
Gender: Female
Accepting New Patients: Yes
Age Requirements: All ages
Cultural Competency: No
ADA Accommodation: No

Julie C. Ridgeway, PT
Physiotherapy Associates, Inc
129 Lubrano Drive
Annapolis, MD 21401
410-224-2626
Languages: None
Gender: Female
Accepting New Patients: Yes
Age Requirements: All ages
Cultural Competency: No
ADA Accommodation: No

Amber Robinson, PT
ATI Physical Therapy
2327-D Forest Drive
Annapolis, MD 21401
443-782-7243

580 E Ritchie Highway
Severna Park, MD 21146
443-261-2243

7081 Baltimore Annapolis Blvd.
Glen Burnie, MD 21061
410-691-1090

8116 Ritchie Highway
Pasadena, MD 21122
443-261-2220

9 Lee Airpark Drive
Suite 400
Edgewater, MD 21037
443-607-1469
Languages: None
Gender: Female
Accepting New Patients: Yes
Age Requirements: All ages
Cultural Competency: No
ADA Accommodation: No

Rebecca J. Saunders, PT
National Rehabilitation Hospital
8109 Ritchie Highway
Pasadena, MD 21122
410-590-8750
Languages: None
Hospital Affiliations: National Rehabilitation Hospital-Rehab
Gender: Female
Accepting New Patients: Yes
Age Requirements: All ages
Cultural Competency: No
ADA Accommodation: No

Nirali N. Shah, PT
National Rehabilitation Hospital
2410 Evergreen Road
Suite 100
Gambrells, MD 21054
410-451-8150
Languages: None
Hospital Affiliations: National Rehabilitation Hospital-Rehab
Gender: Female
Accepting New Patients: Yes
Age Requirements: All ages
Cultural Competency: No
ADA Accommodation: No

Ryan P. Shumate, PT
ATI Physical Therapy
9 Lee Airpark Drive
Suite 400
Edgewater, MD 21037
443-607-1469
Languages: None
Gender: Male
Accepting New Patients: Yes
Age Requirements: All ages
Cultural Competency: No
ADA Accommodation: No

Jessica R. Silver, PT
ATI Physical Therapy
580 E Ritchie Highway
Severna Park, MD 21146
443-261-2243

7081 Baltimore Annapolis Blvd.
Glen Burnie, MD 21061
410-691-1090

8116 Ritchie Highway
Pasadena, MD 21122
443-261-2220

9 Lee Airpark Drive
Suite 400
Edgewater, MD 21037
443-607-1469
Languages: None
Gender: Female
Accepting New Patients: Yes
Age Requirements: All ages
Cultural Competency: No
ADA Accommodation: No

Timothy W. Smith, PT
ATI Physical Therapy
8116 Ritchie Highway
Pasadena, MD 21122
443-261-2220
Languages: None
Gender: Male
Accepting New Patients: Yes
Age Requirements: All ages
Cultural Competency: No
ADA Accommodation: No

Christie M. Stack-Side, PT
Physiotherapy Associates, Inc
129 Lubrano Drive
Annapolis, MD 21401
410-224-2626

810 Landmark Drive
Suite 110
Glen Burnie, MD 21061
410-761-7660
Languages: None
Gender: Female
Accepting New Patients: Yes
Age Requirements: All ages
Cultural Competency: No
ADA Accommodation: No

Virginia M. Stiller, PT
National Rehabilitation Hospital
2410 Evergreen Road
Suite 100
Gambrells, MD 21054
410-451-8150
Languages: None
Hospital Affiliations: National Rehabilitation Hospital-Rehab
Gender: Female
Accepting New Patients: Yes
Age Requirements: All ages
Cultural Competency: No
ADA Accommodation: No

Liana Sved, PT
ATI Physical Therapy
580 E Ritchie Highway
Severna Park, MD 21146
443-261-2243
Languages: None
Gender: Female
Accepting New Patients: Yes
Age Requirements: All ages
Cultural Competency: No
ADA Accommodation: No

Jocelyn J. Taylor, PT
ATI Physical Therapy
7081 Baltimore Annapolis Blvd.
Glen Burnie, MD 21061
410-691-1090
Languages: None
Gender: Female
Accepting New Patients: Yes
Age Requirements: All ages
Cultural Competency: No
ADA Accommodation: No

Eric Tola, PT
National Rehabilitation Hospital
8109 Ritchie Highway
Pasadena, MD 21122
410-590-8750
Languages: None
Hospital Affiliations: National Rehabilitation Hospital-Rehab
Gender: Male
Accepting New Patients: Yes
Age Requirements: All ages
Cultural Competency: No
ADA Accommodation: No

Samantha L. Villanueva, PT
ATI Physical Therapy
580 E Ritchie Highway
Severna Park, MD 21146
443-261-2243

7081 Baltimore Annapolis Blvd.
Glen Burnie, MD 21061
410-691-1090

8116 Ritchie Highway
Pasadena, MD 21122
443-261-2220

9 Lee Airpark Drive
Suite 400
Edgewater, MD 21037
443-607-1469
Languages: None
Gender: Female
Accepting New Patients: Yes
Age Requirements: All ages
Cultural Competency: No
ADA Accommodation: No

Shelley Wax, PT
ATI Physical Therapy
9 Lee Airpark Drive
Suite 400
Edgewater, MD 21037
443-607-1469
Languages: None
Gender: Female
Accepting New Patients: Yes
Age Requirements: All ages
Cultural Competency: No
ADA Accommodation: No

Jennifer Wenger, PT
ATI Physical Therapy
8116 Ritchie Highway
Pasadena, MD 21122
443-261-2220
Languages: None
Gender: Female
Accepting New Patients: Yes
Age Requirements: All ages
Cultural Competency: No
ADA Accommodation: No

Brittany Wentzel, PT
ATI Physical Therapy
8116 Ritchie Highway
Pasadena, MD 21122
443-261-2220

9 Lee Airpark Drive
Suite 400
Edgewater, MD 21037
443-607-1469
Languages: None
Gender: Female
Accepting New Patients: Yes
Age Requirements: All ages
Cultural Competency: No
ADA Accommodation: No

Courtney L. Wheeler, PT
ATI Physical Therapy
7081 Baltimore Annapolis Blvd.
Glen Burnie, MD 21061
410-691-1090

8116 Ritchie Highway
Pasadena, MD 21122
443-261-2220
Languages: None
Gender: Female
Accepting New Patients: Yes
Age Requirements: All ages
Cultural Competency: No
ADA Accommodation: No

Marla N. Wilkerson, PT
Physiotherapy Associates, Inc
129 Lubrano Drive
Suite 301
Annapolis, MD 21401
410-224-2626
Languages: None
Gender: Female
Accepting New Patients: Yes
Age Requirements: All ages
Cultural Competency: No
ADA Accommodation: No

Anne Arundel County
Condado de Anne Arundel
continued/continuación

Ryan M. Wilkerson, PT
Physiotherapy Associates, Inc
1110 Town Center Blvd.
Suite I
Odenton, MD 21113
410-672-8091
129 Lubrano Drive
Suite 301
Annapolis, MD 21401
410-224-2626
810 Landmark Drive
Suite 110
Glen Burnie, MD 21061
410-761-7660
Languages: None
Gender: Male
Accepting New Patients: Yes
Age Requirements: All ages
Cultural Competency: No
ADA Accommodation: No

Stephen Williamson, PT
Physiotherapy Associates, Inc
1110 Town Center
Village at Odenton St 1
Odenton, MD 21113
410-672-8091
810 Landmark Drive
Suite 110
Glen Burnie, MD 21061
410-761-7660
Languages: None
Gender: Male
Accepting New Patients: Yes
Age Requirements: All ages
Cultural Competency: No
ADA Accommodation: No

Megan Zann, PT
ATI Physical Therapy
2327-D Forest Drive
DBA ATI Physical Therapy
Annapolis, MD 21401
443-782-7243
Languages: None
Gender: Female
Accepting New Patients: Yes
Age Requirements: All ages
Cultural Competency: No
ADA Accommodation: No

Baltimore City
Ciudad de Baltimore

Rameshwar D. Alambayan, PT
ATI Physical Therapy
6500 E Eastern Ave.
Suites E & F
Baltimore, MD 21224
410-633-3670
Languages: None
Gender: Male
Accepting New Patients: Yes
Age Requirements: All ages
Cultural Competency: No
ADA Accommodation: No

Stephanie N. Beatty, PT
National Rehabilitation Hospital
1100 E 33rd St.
Suite 105
Baltimore, MD 21218
410-366-0791

1420 Key Highway
Suite 300
Baltimore, MD 21230
410-230-7830

2900 S Hanover St.
Suite 102
Baltimore, MD 21225
410-350-8372

3333 N Calvert St.
Suite 210
Baltimore, MD 21218
410-554-6868

3455 Wilkins Ave.
Suite 306
Baltimore, MD 21229
410-737-8418

Languages: None
Hospital Affiliations: National Rehabilitation Hospital-Rehab
Gender: Female
Accepting New Patients: Yes
Age Requirements: All ages
Cultural Competency: No
ADA Accommodation: No

Rebecca Benner, PT
ATI Physical Therapy
6500 E Eastern Ave.
Suites E & F
Baltimore, MD 21224
410-633-3670
Languages: None
Gender: Female
Accepting New Patients: Yes
Age Requirements: All ages
Cultural Competency: No
ADA Accommodation: No

Nicole M. Blake, PT
Physiotherapy Associates, Inc
210 E Centre St.
Baltimore, MD 21202
410-659-5990
Languages: None
Gender: Female
Accepting New Patients: Yes
Age Requirements: All ages
Cultural Competency: No
ADA Accommodation: No

Jayme B. Bloom, PT
Physiotherapy Associates, Inc
3401 Boston St.
Baltimore, MD 21224
410-522-2177
Languages: None
Gender: Female
Accepting New Patients: Yes
Age Requirements: All ages
Cultural Competency: No
ADA Accommodation: No

Melissa Bloom, PT
Physiotherapy Associates, Inc
210 E Centre St.
Baltimore, MD 21202
410-659-5990
Languages: None
Gender: Female
Accepting New Patients: Yes
Age Requirements: All ages
Cultural Competency: No
ADA Accommodation: No

Bryn M. Bonner, PT
National Rehabilitation Hospital
1420 Key Highway, Suite 300
Baltimore, MD 21230
410-230-7830
Languages: None
Gender: Female
Accepting New Patients: Yes
Age Requirements: All ages
Cultural Competency: No
ADA Accommodation: No

Judith Bopp, PT
National Rehabilitation Hospital
5445 Loch Raven Blvd.
Suite 403A
Baltimore, MD 21239
443-444-5757
Languages: None
Hospital Affiliations: National Rehabilitation Hospital-Rehab
Gender: Female
Accepting New Patients: Yes
Age Requirements: All ages
Cultural Competency: No
ADA Accommodation: No

Jessica L. Brinegar, PT
ATI Physical Therapy
6500 E Eastern Ave.
Suites E & F
Baltimore, MD 21224
410-633-3670
Languages: None
Gender: Female
Accepting New Patients: Yes
Age Requirements: All ages
Cultural Competency: No
ADA Accommodation: No

Caitlin Bryson, PT
National Rehabilitation Hospital
3333 N Calvert St., Suite 210
Baltimore, MD 21218
410-554-6868
3455 Wilkins Ave., Suite 306
Baltimore, MD 21229
410-737-8418
Languages: None

Hospital Affiliations: National Rehabilitation Hospital-Rehab
Gender: Female
Accepting New Patients: Yes
Age Requirements: All ages
Cultural Competency: No
ADA Accommodation: No

Andrew Bucknor, PT
ATI Physical Therapy
6500 E Eastern Ave.
Suites E & F
Baltimore, MD 21224
410-633-3670
Languages: None
Gender: Male
Accepting New Patients: Yes
Age Requirements: All ages
Cultural Competency: No
ADA Accommodation: No

Alpa Buege, PT
National Rehabilitation Hospital
2900 S Hanover St.
Suite 102
Baltimore, MD 21225
410-350-8372
3333 N Calvert St.
Suite 210
Baltimore, MD 21218
410-554-6868
Languages: None
Hospital Affiliations: National Rehabilitation Hospital-Rehab
Gender: Female
Accepting New Patients: Yes
Age Requirements: All ages
Cultural Competency: No
ADA Accommodation: No

Emily C. Cairns, PT
National Rehabilitation Hospital
2900 S Hanover St.
Suite 102
Baltimore, MD 21225
410-350-8372
3333 N Calvert St.
Suite 210
Baltimore, MD 21218
410-554-6868

901 East 33rd St.
Waverly, MD 21218
410-366-0791
Languages: None
Hospital Affiliations: National Rehabilitation Hospital-Rehab
Gender: Female
Accepting New Patients: Yes
Age Requirements: All ages
Cultural Competency: No
ADA Accommodation: No

Katy B. Castell, PT
ATI Physical Therapy
2400 Boston St.
Unit 114
Baltimore, MD 21224
410-826-6585
Languages: None
Gender: Female
Accepting New Patients: Yes
Age Requirements: All ages
Cultural Competency: No
ADA Accommodation: No

James Y. Chen, PT
National Rehabilitation Hospital
2900 S Hanover St., Suite 102
Baltimore, MD 21225
410-350-8372
901 East 33rd St.
Waverly, MD 21218
410-366-0791
Languages: None
Hospital Affiliations: National Rehabilitation Hospital-Rehab
Gender: Male
Accepting New Patients: Yes
Age Requirements: All ages
Cultural Competency: No
ADA Accommodation: No

Baltimore City
Ciudad de Baltimore
continued/continuación

Aurora Clements, PT
National Rehabilitation Hospital
2900 S Hanover St., Suite 102
Baltimore, MD 21225
410-350-8372

3333 N Calvert St., Suite 210
Baltimore, MD 21218
410-554-6868

3455 Wilkins Ave., Suite 306
Baltimore, MD 21229
410-737-8418
Languages: None
Hospital Affiliations: National Rehabilitation Hospital-Rehab
Gender: Female
Accepting New Patients: Yes
Age Requirements: All ages
Cultural Competency: No
ADA Accommodation: No

Courtney L. Cooley, PT
ATI Physical Therapy
6500 E Eastern Ave.
Suites E & F
Baltimore, MD 21224
410-633-3670
Languages: None
Gender: Female
Accepting New Patients: Yes
Age Requirements: All ages
Cultural Competency: No
ADA Accommodation: No

Michelle A. Cruz, PT
ATI Physical Therapy
6500 E Eastern Ave.
Suites E & F
Baltimore, MD 21224
410-633-3670
Languages: None
Gender: Female
Accepting New Patients: Yes
Age Requirements: All ages
Cultural Competency: No
ADA Accommodation: No

Margaret E. Cuddy, PT
National Rehabilitation Hospital
2900 S Hanover St., Suite 102
Baltimore, MD 21225
410-350-8372

3333 N Calvert St.
Suite 210
Baltimore, MD 21218
410-554-6868
Languages: None
Hospital Affiliations: National Rehabilitation Hospital-Rehab
Gender: Female
Accepting New Patients: Yes
Age Requirements: All ages
Cultural Competency: No
ADA Accommodation: No

Shannon T. Dannenfelser, PT
Physiotherapy Associates, Inc
210 E Centre St.
Baltimore, MD 21202
410-659-5990
Languages: None
Gender: Female
Accepting New Patients: Yes
Age Requirements: All ages
Cultural Competency: No
ADA Accommodation: No

Bonnie T. Davis, PT
ATI Physical Therapy
6500 E Eastern Ave.
Suites E & F
Baltimore, MD 21224
410-633-3670
Languages: None
Gender: Female
Accepting New Patients: Yes
Age Requirements: All ages
Cultural Competency: No
ADA Accommodation: No

Donald E. Douglas, PT
National Rehabilitation Hospital
3333 N Calvert St.
Suite 210
Baltimore, MD 21218
410-554-6868
Languages: None
Hospital Affiliations: National Rehabilitation Hospital-Rehab
Gender: Male
Accepting New Patients: Yes
Age Requirements: All ages
Cultural Competency: No
ADA Accommodation: No

Julia P. Drapac, PT
National Rehabilitation Hospital
1100 E 33rd St.
Suite 105
Baltimore, MD 21218
410-366-0791
Languages: None
Hospital Affiliations: National Rehabilitation Hospital-Rehab
Gender: Female
Accepting New Patients: Yes
Age Requirements: All ages
Cultural Competency: No
ADA Accommodation: No

Erin Eberle, PT
ATI Physical Therapy
6500 E Eastern Ave.
Suites E & F
Baltimore, MD 21224
410-633-3670
Languages: None
Gender: Female
Accepting New Patients: Yes
Age Requirements: All ages
Cultural Competency: No
ADA Accommodation: No

Dennis A. Elwell, PT
Physiotherapy Associates, Inc
210 E Centre St.
Baltimore, MD 21202
410-659-5990
Languages: None
Gender: Male
Accepting New Patients: Yes
Age Requirements: All ages
Cultural Competency: No
ADA Accommodation: No

Sarah Feierstein, PT
Physical Therapy First, LLC
200 W Cold Spring Lane
Suite 300
Baltimore, MD 21210
410-662-7977
Languages: None
Gender: Female
Accepting New Patients: Yes
Age Requirements: All ages
Cultural Competency: No
ADA Accommodation: No

Sarah G. Flanders, PT
Physiotherapy Associates, Inc
210 E Centre St.
Baltimore, MD 21202
410-659-5990
3401 Boston St.
Baltimore, MD 21224
410-522-2177
Languages: None
Gender: Female
Accepting New Patients: Yes
Age Requirements: All ages
Cultural Competency: No
ADA Accommodation: No

Catherine Franchetti, PT
National Rehabilitation Hospital
5445 Loch Raven Blvd.
Suite 403A
Baltimore, MD 21239
443-444-5757
Languages: None
Hospital Affiliations: National Rehabilitation Hospital-Rehab
Gender: Female
Accepting New Patients: Yes
Age Requirements: All ages
Cultural Competency: No
ADA Accommodation: No

Darcy M. Freeman, PT
National Rehabilitation Hospital
1100 E 33rd St., Suite 105
Baltimore, MD 21218
410-366-0791
Languages: None
Hospital Affiliations: National Rehabilitation Hospital-Rehab
Gender: Female
Accepting New Patients: Yes
Age Requirements: All ages
Cultural Competency: No
ADA Accommodation: No

Cristina R. Garcia, PT
National Rehabilitation Hospital
901 East 33rd St.
Waverly, MD 21218
410-366-0791
Languages: None
Hospital Affiliations: National Rehabilitation Hospital-Rehab
Gender: Female
Accepting New Patients: Yes
Age Requirements: All ages
Cultural Competency: No
ADA Accommodation: No

John Gillis, PT
National Rehabilitation Hospital
2900 S Hanover St.
Suite 102
Baltimore, MD 21225
410-350-8372

3333 N Calvert St.
Suite 210
Baltimore, MD 21218
410-554-6868
3455 Wilkins Ave.
Suite 306
Baltimore, MD 21229
410-737-8418
Languages: None
Gender: Male
Accepting New Patients: Yes
Age Requirements: All ages
Cultural Competency: No
ADA Accommodation: No

Paige Grab, PT
Physiotherapy Associates, Inc
210 E Centre St.
Baltimore, MD 21202
410-659-5990
Languages: None
Gender: Female
Accepting New Patients: Yes
Age Requirements: All ages
Cultural Competency: No
ADA Accommodation: No

Stephanie Hammond, PT
ATI Physical Therapy
6500 E Eastern Ave.
Suites E & F
Baltimore, MD 21224
410-633-3670
Languages: None
Gender: Female
Accepting New Patients: Yes
Age Requirements: All ages
Cultural Competency: No
ADA Accommodation: No

Brigitte Henry, PT
National Rehabilitation Hospital
2900 S Hanover St., Suite 102
Baltimore, MD 21225
410-350-8372

3333 N Calvert St.
Suite 210
Baltimore, MD 21218
410-554-6868
3455 Wilkins Ave.
Suite 306
Baltimore, MD 21229
410-737-8418
Languages: None
Gender: Female
Accepting New Patients: Yes
Age Requirements: All ages
Cultural Competency: No
ADA Accommodation: No

Holly Hibbard, PT
ATI Physical Therapy
6500 E Eastern Ave.
Suites E & F
Baltimore, MD 21224
410-633-3670
Languages: None
Gender: Female
Accepting New Patients: Yes
Age Requirements: All ages
Cultural Competency: No
ADA Accommodation: No

Karen Hill, PT
National Rehabilitation Hospital
2900 S Hanover St.
Suite 102
Baltimore, MD 21225
410-350-8372
3333 N Calvert St.
Suite 210
Baltimore, MD 21218
410-554-6868

3455 Wilkins Ave.
Suite 306
Baltimore, MD 21229
410-737-8418
Languages: None
Hospital Affiliations: National Rehabilitation Hospital-Rehab
Gender: Female
Accepting New Patients: Yes
Age Requirements: All ages
Cultural Competency: No
ADA Accommodation: No

Brittany Hogan, PT
ATI Physical Therapy
6500 E Eastern Ave.
Suites E & F
Baltimore, MD 21224
410-633-3670
Languages: None
Gender: Female
Accepting New Patients: Yes
Age Requirements: All ages
Cultural Competency: No
ADA Accommodation: No

Baltimore City
Ciudad de Baltimore
continued/continuación

Jacob A. Holler, PT
ATI Physical Therapy
2400 Boston St.
Unit 114
Baltimore, MD 21224
410-826-6585
Languages: None
Gender: Male
Accepting New Patients: Yes
Age Requirements: All ages
Cultural Competency: No
ADA Accommodation: No

Corinne Howe, PT
ATI Physical Therapy
6500 E Eastern Ave.
Suites E & F
Baltimore, MD 21224
410-633-3670
Languages: None
Gender: Female
Accepting New Patients: Yes
Age Requirements: All ages
Cultural Competency: No
ADA Accommodation: No

Phanna lamlek, PT
National Rehabilitation Hospital
3455 Wilkins Ave.
Suite 306
Baltimore, MD 21229
410-737-8418
Languages: None
Hospital Affiliations: National Rehabilitation Hospital-Rehab
Gender: Female
Accepting New Patients: Yes
Age Requirements: All ages
Cultural Competency: No
ADA Accommodation: No

Ketaki J. Jatar, PT
ATI Physical Therapy
6500 E Eastern Ave.
Suites E & F
Baltimore, MD 21224
410-633-3670
Languages: None
Gender: Female
Accepting New Patients: Yes
Age Requirements: All ages
Cultural Competency: No
ADA Accommodation: No

Sophie J. Jones, PT
Physiotherapy Associates, Inc
210 E Centre St.
Baltimore, MD 21202
410-659-5990
Languages: None
Gender: Female
Accepting New Patients: Yes
Age Requirements: All ages
Cultural Competency: No
ADA Accommodation: No

Pooja L. Kalaria, PT
ATI Physical Therapy
6500 E Eastern Ave.
Suites E & F
Baltimore, MD 21224
410-633-3670
Languages: None
Gender: Female
Accepting New Patients: Yes
Age Requirements: All ages
Cultural Competency: No
ADA Accommodation: No

Tyler Kallasy, PT
ATI Physical Therapy
6500 E Eastern Ave.
Suites E & F
Baltimore, MD 21224
410-633-3670
Languages: None
Gender: Male
Accepting New Patients: Yes
Age Requirements: All ages
Cultural Competency: No
ADA Accommodation: No

Mehak Kalra, PT
ATI Physical Therapy
6500 E Eastern Ave.
Suites E & F
Baltimore, MD 21224
410-633-3670
Languages: None
Gender: Female
Accepting New Patients: Yes
Age Requirements: All ages
Cultural Competency: No
ADA Accommodation: No

Georgin J. Kaniyaly, PT
National Rehabilitation Hospital
1100 E 33rd St., Suite 105
Baltimore, MD 21218
410-366-0791
1420 Key Highway, Suite 300
Baltimore, MD 21230
410-230-7830
1700 E Cold Spring Lane
Baltimore, MD 21251
410-366-0791

2900 S Hanover St., Suite 102
Baltimore, MD 21225
410-350-8372
3333 N Calvert St., Suite 210
Baltimore, MD 21218
410-554-6868

3455 Wilkins Ave., Suite 306
Baltimore, MD 21229
410-737-8418
5601 Loch Raven Blvd.
Smyth Building
Baltimore, MD 21239
443-444-5757
Languages: None
Hospital Affiliations: National Rehabilitation Hospital-Rehab
Gender: Male
Accepting New Patients: Yes
Age Requirements: All ages
Cultural Competency: No
ADA Accommodation: No

Lindsay A. Kehring, PT
Physiotherapy Associates, Inc
210 E Centre St.
Baltimore, MD 21202
410-659-5990
3401 Boston St.
Baltimore, MD 21224
410-522-2177
Languages: None
Gender: Female
Accepting New Patients: Yes
Age Requirements: All ages
Cultural Competency: No
ADA Accommodation: No

Chad Keller, PT
National Rehabilitation Hospital
2900 S Hanover St., Suite 102
Baltimore, MD 21225
410-350-8372
3333 N Calvert St., Suite 210
Baltimore, MD 21218
410-554-6868
3455 Wilkins Ave., Suite 306
Baltimore, MD 21229
410-737-8418
Languages: None
Gender: Male
Accepting New Patients: Yes
Age Requirements: All ages
Cultural Competency: No
ADA Accommodation: No

Kevin M. Kim, PT
National Rehabilitation Hospital
3455 Wilkins Ave.
Suite 306
Baltimore, MD 21229
410-737-8418
Languages: None
Hospital Affiliations: National Rehabilitation Hospital-Rehab
Gender: Male
Accepting New Patients: Yes
Age Requirements: All ages
Cultural Competency: No
ADA Accommodation: No

Joann King, PT
National Rehabilitation Hospital
5445 Loch Raven Blvd.
Suite 403A
Baltimore, MD 21239
443-444-5757
Languages: None
Hospital Affiliations: National Rehabilitation Hospital-Rehab
Gender: Female
Accepting New Patients: Yes
Age Requirements: All ages
Cultural Competency: No
ADA Accommodation: No

Samantha J. King, PT
National Rehabilitation Hospital
2900 S Hanover St.
Suite 102
Baltimore, MD 21225
410-350-8372
Languages: None
Hospital Affiliations: National Rehabilitation Hospital-Rehab
Gender: Female
Accepting New Patients: Yes
Age Requirements: All ages
Cultural Competency: No
ADA Accommodation: No

Kayleigh Kinnelly, PT
ATI Physical Therapy
6500 E Eastern Ave.
Suites E & F
Baltimore, MD 21224
410-633-3670
Languages: None
Gender: Female
Accepting New Patients: Yes
Age Requirements: All ages
Cultural Competency: No
ADA Accommodation: No

Adam S. Kovars, PT
Physiotherapy Associates, Inc
210 E Centre St.
Baltimore, MD 21202
410-659-5990
3401 Boston St.
Baltimore, MD 21224
410-522-2177
Languages: None
Gender: Male
Accepting New Patients: Yes
Age Requirements: All ages
Cultural Competency: No
ADA Accommodation: No

Nicole Kracum, PT
ATI Physical Therapy
6500 E Eastern Ave.
Suites E & F
Baltimore, MD 21224
410-633-3670
Languages: None
Gender: Female
Accepting New Patients: Yes
Age Requirements: All ages
Cultural Competency: No
ADA Accommodation: No

Jonathan W. Kriebel, PT
National Rehabilitation Hospital
1100 E 33rd St.
Suite 105
Baltimore, MD 21218
410-366-0791
1420 Key Highway
Suite 300
Baltimore, MD 21230
410-230-7830
1700 E Cold Spring Lane
Baltimore, MD 21251
410-366-0791
2900 S Hanover St.
Suite 102
Baltimore, MD 21225
410-350-8372

3333 N Calvert St.
Suite 210
Baltimore, MD 21218
410-554-6868
3455 Wilkins Ave.
Suite 306
Baltimore, MD 21229
410-737-8418
5601 Loch Raven Blvd.
Smyth Building
Baltimore, MD 21239
443-444-5757
Languages: None
Hospital Affiliations: National Rehabilitation Hospital-Rehab
Gender: Male
Accepting New Patients: Yes
Age Requirements: All ages
Cultural Competency: No
ADA Accommodation: No

Baltimore City
Ciudad de Baltimore
continued/continuación

Derrick M. Larkins, PT

National Rehabilitation Hospital
901 East 33rd St.
Waverly, MD 21218
410-366-0791
Languages: None
Hospital Affiliations: National Rehabilitation Hospital-Rehab
Gender: Male
Accepting New Patients: Yes
Age Requirements: All ages
Cultural Competency: No
ADA Accommodation: No

Yvonne Lema, PT

ATI Physical Therapy
2400 Boston St.
Unit 114
Baltimore, MD 21224
410-826-6585
Languages: None
Gender: Female
Accepting New Patients: Yes
Age Requirements: All ages
Cultural Competency: No
ADA Accommodation: No

Chelsea Lemarbe, PT

ATI Physical Therapy
2400 Boston St.
Unit 114
Baltimore, MD 21224
410-826-6585
6500 E Eastern Ave.
Suites E & F
Baltimore, MD 21224
410-633-3670
Languages: None
Gender: Female
Accepting New Patients: Yes
Age Requirements: All ages
Cultural Competency: No
ADA Accommodation: No

Sally Lieb, PT

Physiotherapy Associates, Inc
210 E Centre St.
Baltimore, MD 21202
410-659-5990
Languages: None
Gender: Female
Accepting New Patients: Yes
Age Requirements: All ages
Cultural Competency: No
ADA Accommodation: No

Timothy P. Loughlin, PT

Physiotherapy Associates, Inc
210 E Centre St.
Baltimore, MD 21202
410-659-5990
Languages: None
Gender: Male
Accepting New Patients: Yes
Age Requirements: All ages
Cultural Competency: No
ADA Accommodation: No

Kristin M. Malmquist, PT

ATI Physical Therapy
6500 E Eastern Ave.
Suites E & F
Baltimore, MD 21224
410-633-3670
Languages: None
Gender: Female
Accepting New Patients: Yes
Age Requirements: All ages
Cultural Competency: No
ADA Accommodation: No

Rebecca L. Manning, PT

National Rehabilitation Hospital
2900 S Hanover St.
Suite 102
Baltimore, MD 21225
410-350-8372
Languages: None
Hospital Affiliations: National Rehabilitation Hospital-Rehab
Gender: Female
Accepting New Patients: Yes
Age Requirements: All ages
Cultural Competency: No
ADA Accommodation: No

Kevin A. Mark, PT

ATI Physical Therapy
6500 E Eastern Ave.
Suites E & F
Baltimore, MD 21224
410-633-3670
Languages: None
Gender: Male
Accepting New Patients: Yes
Age Requirements: All ages
Cultural Competency: No
ADA Accommodation: No

Matthew W. Matovu, PT

National Rehabilitation Hospital
1100 E 33rd St.
Suite 105
Baltimore, MD 21218
410-366-0791
1420 Key Highway
Suite 300
Baltimore, MD 21230
410-230-7830

1700 E Cold Spring Lane

Baltimore, MD 21251
410-366-0791
2900 S Hanover St.
Suite 102
Baltimore, MD 21225
410-350-8372
3333 N Calvert St.
Suite 210
Baltimore, MD 21218
410-554-6868

3455 Wilkins Ave.

Suite 306
Baltimore, MD 21229
410-737-8418

5601 Loch Raven Blvd.

Smyth Building
Baltimore, MD 21239
443-444-5757
Languages: None
Hospital Affiliations: National Rehabilitation Hospital-Rehab
Gender: Male
Accepting New Patients: Yes
Age Requirements: All ages
Cultural Competency: No
ADA Accommodation: No

Donnie R. McKinney, PT

ATI Physical Therapy
6500 E Eastern Ave.
Suites E & F
Baltimore, MD 21224
410-633-3670
Languages: None
Gender: Male
Accepting New Patients: Yes
Age Requirements: All ages
Cultural Competency: No
ADA Accommodation: No

Kimberly A. Miguel, PT

National Rehabilitation Hospital
3455 Wilkins Ave., Suite 306
Baltimore, MD 21229
410-737-8418
Languages: None
Hospital Affiliations: National Rehabilitation Hospital-Rehab
Gender: Female
Accepting New Patients: Yes
Age Requirements: All ages
Cultural Competency: No
ADA Accommodation: No

Meghan K. Moritz, PT

National Rehabilitation Hospital
3455 Wilkins Ave.
Suite 306
Baltimore, MD 21229
410-737-8418
5445 Loch Raven Blvd.
Suite 403A
Baltimore, MD 21239
443-444-5757
Languages: None
Hospital Affiliations: National Rehabilitation Hospital-Rehab
Gender: Female
Accepting New Patients: Yes
Age Requirements: All ages
Cultural Competency: No
ADA Accommodation: No

Christopher M. Nelson, PT

National Rehabilitation Hospital
1100 E 33rd St.
Suite 105
Baltimore, MD 21218
410-366-0791
1420 Key Highway
Suite 300
Baltimore, MD 21230
410-230-7830

1700 E Cold Spring Lane

Baltimore, MD 21251
410-366-0791
2900 S Hanover St.
Suite 102
Baltimore, MD 21225
410-350-8372

3333 N Calvert St.

Suite 210
Baltimore, MD 21218
410-554-6868

3455 Wilkins Ave.

Suite 306
Baltimore, MD 21229
410-737-8418

5601 Loch Raven Blvd.

Smyth Building
Baltimore, MD 21239
443-444-5757
Languages: None
Hospital Affiliations: National Rehabilitation Hospital-Rehab
Gender: Male
Accepting New Patients: Yes
Age Requirements: All ages
Cultural Competency: No
ADA Accommodation: No

John C. Ohlhaber, PT

ATI Physical Therapy
6500 E Eastern Ave.
Suites E & F
Baltimore, MD 21224
410-633-3670
Languages: None
Gender: Male
Accepting New Patients: Yes
Age Requirements: All ages
Cultural Competency: No
ADA Accommodation: No

Veronica Palm, PT

National Rehabilitation Hospital
2900 S Hanover St.
Suite 102
Baltimore, MD 21225
410-350-8372
3333 N Calvert St.
Suite 210
Baltimore, MD 21218
410-554-6868
3455 Wilkins Ave.
Suite 306
Baltimore, MD 21229
410-737-8418
Languages: None
Gender: Female
Accepting New Patients: Yes
Age Requirements: All ages
Cultural Competency: No
ADA Accommodation: No

Lauren Palmer, PT

ATI Physical Therapy
6500 E Eastern Ave.
Suites E & F
Baltimore, MD 21224
410-633-3670
Languages: None
Gender: Female
Accepting New Patients: Yes
Age Requirements: All ages
Cultural Competency: No
ADA Accommodation: No

Baltimore City
Ciudad de Baltimore
continued/continuación

Bansi M. Patel, PT
National Rehabilitation Hospital

1100 E 33rd St.
Suite 105
Baltimore, MD 21218
410-366-0791

1420 Key Highway
Suite 300
Baltimore, MD 21230
410-230-7830

1700 E Cold Spring Lane
Baltimore, MD 21251
410-366-0791

2900 S Hanover St.
Suite 102
Baltimore, MD 21225
410-350-8372

3333 N Calvert St.
Suite 210
Baltimore, MD 21218
410-554-6868

3455 Wilkins Ave.
Suite 306
Baltimore, MD 21229
410-737-8418

5601 Lock Raven Blvd.
2 South
Baltimore, MD 21239
443-444-4083

Languages: None
Hospital Affiliations: National Rehabilitation Hospital-Rehab
Gender: Female
Accepting New Patients: Yes
Age Requirements: All ages
Cultural Competency: No
ADA Accommodation: No

Alexandra L. Petenbrink, PT

National Rehabilitation Hospital

3455 Wilkins Ave.
Suite 306
Baltimore, MD 21229
410-737-8418

Languages: None
Hospital Affiliations: National Rehabilitation Hospital-Rehab
Gender: Female
Accepting New Patients: Yes
Age Requirements: All ages
Cultural Competency: No
ADA Accommodation: No

Karen M. Piacente, PT
National Rehabilitation Hospital

1700 E Cold Spring Lane
Baltimore, MD 21251
410-366-0791

901 East 33rd St.
Waverly, MD 21218
410-366-0791

Languages: None
Hospital Affiliations: National Rehabilitation Hospital-Rehab
Gender: Female
Accepting New Patients: Yes
Age Requirements: All ages
Cultural Competency: No
ADA Accommodation: No

Brian M. Powell, PT

Physiotherapy Associates, Inc
3401 Boston St.
Baltimore, MD 21224
410-522-2177

Languages: None
Gender: Male
Accepting New Patients: Yes
Age Requirements: All ages
Cultural Competency: No
ADA Accommodation: No

Jaquay Powell, PT

National Rehabilitation Hospital

201 E University Parkway
Suite 6
Baltimore, MD 21218
410-554-6695

2900 S Hanover St.
Suite 102
Baltimore, MD 21225
410-350-8372

3333 N Calvert St.
Suite 210
Baltimore, MD 21218
410-554-6868

3455 Wilkins Ave., Suite 306
Baltimore, MD 21229
410-737-8418

Languages: None
Gender: Male
Accepting New Patients: Yes
Age Requirements: All ages
Cultural Competency: No
ADA Accommodation: No

Cameron M. Preston, PT
Physiotherapy Associates, Inc

210 E Centre St.
Baltimore, MD 21202
410-659-5990

3401 Boston St.
Baltimore, MD 21224
410-522-2177

Languages: None
Gender: Male
Accepting New Patients: Yes
Age Requirements: All ages
Cultural Competency: No
ADA Accommodation: No

Devina Raybuck, PT

National Rehabilitation Hospital
2900 S Hanover St.
Suite 102
Baltimore, MD 21225
410-350-8372

3333 N Calvert St.
Suite 210
Baltimore, MD 21218
410-554-6868

3455 Wilkins Ave.
Suite 306
Baltimore, MD 21229
410-737-8418

Languages: None
Gender: Female

Accepting New Patients: Yes
Age Requirements: All ages
Cultural Competency: No
ADA Accommodation: No

Jenifer Redinger, PT

National Rehabilitation Hospital

5445 Loch Raven Blvd.
Suite 403A
Baltimore, MD 21239
443-444-5757

Languages: None
Gender: Female
Accepting New Patients: Yes
Age Requirements: All ages
Cultural Competency: No
ADA Accommodation: No

Emily Richter, PT
National Rehabilitation Hospital

1100 E 33rd St.
Suite 105
Baltimore, MD 21218
410-366-0791

1420 Key Highway
Suite 300
Baltimore, MD 21230
410-230-7830

1700 E Cold Spring Lane
Baltimore, MD 21251
410-366-0791

Languages: None
Hospital Affiliations: National Rehabilitation Hospital-Rehab
Gender: Female
Accepting New Patients: Yes
Age Requirements: All ages
Cultural Competency: No
ADA Accommodation: No

Natalie M. Robinson-Donze, PT

Physiotherapy Associates, Inc
210 E Centre St.
Baltimore, MD 21202
410-659-5990

3401 Boston St.
Baltimore, MD 21224
410-522-2177

Languages: None
Gender: Female
Accepting New Patients: Yes
Age Requirements: All ages
Cultural Competency: No
ADA Accommodation: No

Samantha A. Roskam, PT

National Rehabilitation Hospital

2900 S Hanover St.
Suite 102
Baltimore, MD 21225
410-350-8372

Languages: None
Hospital Affiliations: National Rehabilitation Hospital-Rehab
Gender: Female
Accepting New Patients: Yes
Age Requirements: All ages
Cultural Competency: No
ADA Accommodation: No

Marquis Sanabrais, PT

ATI Physical Therapy
6500 E Eastern Ave.
Suites E & F
Baltimore, MD 21224
410-633-3670

Languages: None
Gender: Male
Accepting New Patients: Yes
Age Requirements: All ages
Cultural Competency: No
ADA Accommodation: No

Rebecca J. Saunders, PT
National Rehabilitation Hospital

2900 S Hanover St., Suite 102
Baltimore, MD 21225
410-350-8372

3333 N Calvert St., Suite 210
Baltimore, MD 21218
410-554-6868

3455 Wilkins Ave., Suite 306
Baltimore, MD 21229
410-737-8418

Languages: None
Hospital Affiliations: National Rehabilitation Hospital-Rehab
Gender: Female
Accepting New Patients: Yes
Age Requirements: All ages
Cultural Competency: No
ADA Accommodation: No

Ryan Scheller, PT

Physiotherapy Associates, Inc
210 E Centre St.
Baltimore, MD 21202
410-659-5990

Languages: None
Gender: Male
Accepting New Patients: Yes
Age Requirements: All ages
Cultural Competency: No
ADA Accommodation: No

Amanda C. Schmidt, PT

National Rehabilitation Hospital

901 East 33rd St.
Waverly, MD 21218
410-366-0791

Languages: None
Gender: Female
Accepting New Patients: Yes
Age Requirements: All ages
Cultural Competency: No
ADA Accommodation: No

Rebecca Schwender, PT

National Rehabilitation Hospital

1420 Key Highway
Suite 300
Baltimore, MD 21230
410-230-7830

2900 S Hanover St.
Suite 102
Baltimore, MD 21225
410-350-8372

3333 N Calvert St.
Suite 210
Baltimore, MD 21218
410-554-6868

Languages: None
Hospital Affiliations: National Rehabilitation Hospital-Rehab
Gender: Female
Accepting New Patients: Yes
Age Requirements: All ages
Cultural Competency: No
ADA Accommodation: No

Baltimore City
Ciudad de Baltimore
continued/continuación

Kirstin S. Sessoms, PT
National Rehabilitation Hospital
3455 Wilkins Ave.
Suite 306
Baltimore, MD 21229
410-737-8418
Languages: None
Hospital Affiliations: National Rehabilitation Hospital-Rehab
Gender: Female
Accepting New Patients: Yes
Age Requirements: All ages
Cultural Competency: No
ADA Accommodation: No

Nirali N. Shah, PT
National Rehabilitation Hospital
3455 Wilkins Ave.
Suite 306
Baltimore, MD 21229
410-737-8418
Languages: None
Hospital Affiliations: National Rehabilitation Hospital-Rehab
Gender: Female
Accepting New Patients: Yes
Age Requirements: All ages
Cultural Competency: No
ADA Accommodation: No

Kristina S. Smith, PT
National Rehabilitation Hospital
3455 Wilkins Ave.
Suite 306
Baltimore, MD 21229
410-737-8418
901 East 33rd St.
Waverly, MD 21218
410-366-0791
Languages: None
Hospital Affiliations: National Rehabilitation Hospital-Rehab
Gender: Female
Accepting New Patients: Yes
Age Requirements: All ages
Cultural Competency: No
ADA Accommodation: No

Daniel P. Somers, PT
ATI Physical Therapy
6500 E Eastern Ave.
Suites E & F
Baltimore, MD 21224
410-633-3670
Languages: None
Gender: Male
Accepting New Patients: Yes
Age Requirements: All ages
Cultural Competency: No
ADA Accommodation: No

Alexander M. Steiner, PT
Physiotherapy Associates, Inc
210 E Centre St.
Baltimore, MD 21202
410-659-5990
Languages: None
Gender: Male
Accepting New Patients: Yes
Age Requirements: All ages
Cultural Competency: No
ADA Accommodation: No

Sarah Stone, PT
National Rehabilitation Hospital
901 East 33rd St.
Waverly, MD 21218
410-366-0791
Languages: None
Hospital Affiliations: National Rehabilitation Hospital-Rehab
Gender: Female
Accepting New Patients: Yes
Age Requirements: All ages
Cultural Competency: No
ADA Accommodation: No

Thomas J. Stone, PT
Physiotherapy Associates, Inc
3401 Boston St.
Baltimore, MD 21224
410-522-2177
Languages: None
Gender: Male
Accepting New Patients: Yes
Age Requirements: All ages
Cultural Competency: No
ADA Accommodation: No

Nihal D. Studden, PT
ATI Physical Therapy
2400 Boston St.
Unit 114
Baltimore, MD 21224
410-826-6585
Languages: None
Gender: Male
Accepting New Patients: Yes
Age Requirements: All ages
Cultural Competency: No
ADA Accommodation: No

David Suffel, PT
National Rehabilitation Hospital
2900 S Hanover St.
Suite 102
Baltimore, MD 21225
410-350-8372
3333 N Calvert St.
Suite 210
Baltimore, MD 21218
410-554-6868
3455 Wilkins Ave.
Suite 306
Baltimore, MD 21229
410-737-8418
Languages: None
Gender: Male
Accepting New Patients: Yes
Age Requirements: All ages
Cultural Competency: No
ADA Accommodation: No

Elizabeth Tarantula, PT
National Rehabilitation Hospital
201 E University Parkway
Suite 6
Baltimore, MD 21218
410-554-6695
5445 Loch Raven Blvd.
Suite 403A
Baltimore, MD 21239
443-444-5757
Languages: None
Hospital Affiliations: National Rehabilitation Hospital-Rehab
Gender: Female
Accepting New Patients: Yes
Age Requirements: All ages
Cultural Competency: No
ADA Accommodation: No

Jacquelyn T. Te, PT
National Rehabilitation Hospital
3455 Wilkins Ave.
Suite 306
Baltimore, MD 21229
410-737-8418
Languages: None
Hospital Affiliations: National Rehabilitation Hospital-Rehab
Gender: Female
Accepting New Patients: Yes
Age Requirements: All ages
Cultural Competency: No
ADA Accommodation: No

Tyler J. Tice, PT
Physical Therapy First, LLC
200 W Cold Spring Lane
Suite 300
Baltimore, MD 21210
410-662-7977
Languages: None
Gender: Male
Accepting New Patients: Yes
Age Requirements: All ages
Cultural Competency: No
ADA Accommodation: No

Kristopher G. Tillman, PT
National Rehabilitation Hospital
1100 E 33rd St.
Suite 105
Baltimore, MD 21218
410-366-0791
Languages: None
Hospital Affiliations: National Rehabilitation Hospital-Rehab
Gender: Male
Accepting New Patients: Yes
Age Requirements: All ages
Cultural Competency: No
ADA Accommodation: No

Eric Tola, PT
National Rehabilitation Hospital
2900 S Hanover St.
Suite 102
Baltimore, MD 21225
410-350-8372
3333 N Calvert St.
Suite 210
Baltimore, MD 21218
410-554-6868
3455 Wilkins Ave.
Suite 306
Baltimore, MD 21229
410-737-8418
Languages: None
Hospital Affiliations: National Rehabilitation Hospital-Rehab
Gender: Male
Accepting New Patients: Yes
Age Requirements: All ages
Cultural Competency: No
ADA Accommodation: No

Anthony D. Tran, PT
ATI Physical Therapy
2400 Boston St.
Unit 114
Baltimore, MD 21224
410-826-6585
6500 E Eastern Ave.
Suites E & F
Baltimore, MD 21224
410-633-3670
Languages: None
Gender: Male
Accepting New Patients: Yes
Age Requirements: All ages
Cultural Competency: No
ADA Accommodation: No

Blair Udem, PT
Physiotherapy Associates, Inc
210 E Centre St.
Baltimore, MD 21202
410-659-5990
Languages: None
Gender: Female
Accepting New Patients: Yes
Age Requirements: All ages
Cultural Competency: No
ADA Accommodation: No

Sarah Vaughn, PT
ATI Physical Therapy
6500 E Eastern Ave.
Suites E & F
Baltimore, MD 21224
410-633-3670
Languages: None
Gender: Female
Accepting New Patients: Yes
Age Requirements: All ages
Cultural Competency: No
ADA Accommodation: No

Dianne Weeks, PT
ATI Physical Therapy
6500 E Eastern Ave.
Suites E & F
Baltimore, MD 21224
410-633-3670
Languages: None
Gender: Female
Accepting New Patients: Yes
Age Requirements: All ages
Cultural Competency: No
ADA Accommodation: No

Olivia N. Wise, PT
ATI Physical Therapy
6500 E Eastern Ave.
Suites E & F
Baltimore, MD 21224
410-633-3670
Languages: None
Gender: Female
Accepting New Patients: Yes
Age Requirements: All ages
Cultural Competency: No
ADA Accommodation: No

Yu-Ann Wu, PT
ATI Physical Therapy
6500 E Eastern Ave.
Suites E & F
Baltimore, MD 21224
410-633-3670
Languages: None
Gender: Female
Accepting New Patients: Yes
Age Requirements: All ages
Cultural Competency: No
ADA Accommodation: No

Aboli M. Yenkar, PT
National Rehabilitation Hospital
1100 E 33rd St.
Suite 105
Baltimore, MD 21218
410-366-0791
Languages: None
Hospital Affiliations: National Rehabilitation Hospital-Rehab
Gender: Female
Accepting New Patients: Yes
Age Requirements: All ages
Cultural Competency: No
ADA Accommodation: No

Baltimore City
Ciudad de Baltimore
continued/continuación

Paul Yi, PT
ATI Physical Therapy
2400 Boston St.
Unit 114
Baltimore, MD 21224
410-826-6585

6500 E Eastern Ave.
Suites E & F
Baltimore, MD 21224
410-633-3670
Languages: None
Gender: Male
Accepting New Patients: Yes
Age Requirements: All ages
Cultural Competency: No
ADA Accommodation: No

Elliot H. Yoo, PT
ATI Physical Therapy
2400 Boston St.
Unit 114
Baltimore, MD 21224
410-826-6585
Languages: None
Gender: Male
Accepting New Patients: Yes
Age Requirements: All ages
Cultural Competency: No
ADA Accommodation: No

Joseph C. Zajac, PT
ATI Physical Therapy
6500 E Eastern Ave.
Suites E & F
Baltimore, MD 21224
410-633-3670
Languages: None
Gender: Male
Accepting New Patients: Yes
Age Requirements: All ages
Cultural Competency: No
ADA Accommodation: No

Paul Zieger, PT
National Rehabilitation Hospital
1100 E 33rd St.
Suite 105
Baltimore, MD 21218
410-366-0791

201 E University Parkway
Suite 6E
Baltimore, MD 21218
410-554-6695
Languages: None
Hospital Affiliations: National Rehabilitation Hospital-Rehab
Gender: Male
Accepting New Patients: Yes
Age Requirements: All ages
Cultural Competency: No
ADA Accommodation: No

Baltimore County
Condado de Baltimore

Eirika Abbey, PT
LifeBridge Sports Medicine and Rehab LLC
621 Stemmers Run Road
Suite A
Essex, MD 21221
410-686-3600
Languages: None
Gender: Female
Accepting New Patients: Yes
Age Requirements: 18 and older
Cultural Competency: No
ADA Accommodation: No

Dylan Abshire, PT
ATI Physical Therapy
1401 Merritt Blvd.
Suite D
Dundalk, MD 21222
443-530-9750
Languages: None
Gender: Male
Accepting New Patients: Yes
Age Requirements: All ages
Cultural Competency: No
ADA Accommodation: No

Susan P. Acheson, PT
ATI Physical Therapy
2 Park Center Court
Suite 200
Owings Mills, MD 21117
240-545-0507
Languages: None
Gender: Female
Accepting New Patients: Yes
Age Requirements: All ages
Cultural Competency: No
ADA Accommodation: No

Dorian R. Adams-Walker, PT
ATI Physical Therapy
7624 Belair Road
Baltimore, MD 21236
667-219-2169
Languages: None
Gender: Female
Accepting New Patients: Yes
Age Requirements: All ages
Cultural Competency: No
ADA Accommodation: No

Kimberly Agan, PT
National Rehabilitation Hospital
1400 Front Ave.
Timonium, MD 21093
410-823-4263
Languages: None
Hospital Affiliations: National Rehabilitation Hospital-Rehab
Gender: Female
Accepting New Patients: Yes
Age Requirements: All ages
Cultural Competency: No
ADA Accommodation: No

Rameshwar D. Alambayan, PT
ATI Physical Therapy
117 Orville Road
Baltimore, MD 21221
410-686-2270

1576 Merritt Blvd.
Suite 18
Dundalk, MD 21222
240-545-0507

7982 Honeygo Blvd.
Suite 7892
Baltimore, MD 21236
443-461-0016

8652 Pulaski Highway
Suite C-1
Rosedale, MD 21237
410-391-9580
Languages: None
Gender: Male
Accepting New Patients: Yes
Age Requirements: All ages
Cultural Competency: No
ADA Accommodation: No

Jordan C. Altekruze, PT
LifeBridge Sports Medicine and Rehab LLC
12201 Tullamore Road
Timonium, MD 21093
410-308-7850

515 Fairmount Ave.
Suite 530
Towson, MD 21286
410-296-0680
Languages: None
Gender: Male
Accepting New Patients: Yes
Age Requirements: 18 and older
Cultural Competency: No
ADA Accommodation: No

Jeremy S. Alter, PT
LifeBridge Sports Medicine and Rehab LLC
10989 Red Run Blvd.
Suite 200
Owings Mills, MD 21117
410-654-7525
Languages: None
Gender: Male
Accepting New Patients: Yes
Age Requirements: 18 and older
Cultural Competency: No
ADA Accommodation: No

Lee Applequist, PT
ATI Physical Therapy
117 Orville Road
Baltimore, MD 21221
410-686-2270
Languages: None
Gender: Male
Accepting New Patients: Yes
Age Requirements: All ages
Cultural Competency: No
ADA Accommodation: No

Janet Arconti, PT
LifeBridge Sports Medicine and Rehab LLC
10 Crossroads Drive
Suite 208
Owings Mills, MD 21117
443-379-4740

12201 Tullamore Road
Timonium, MD 21093
410-308-7850

515 Fairmount Ave.
Suite 530
Towson, MD 21286
410-296-0680

750 Main St.
Reisterstown, MD 21136
410-526-3030
Languages: None
Gender: Female
Accepting New Patients: Yes
Age Requirements: 18 and older
Cultural Competency: No
ADA Accommodation: No

Rebecca K. Arturo, PT
ATI Physical Therapy
7982 Honeygo Blvd.
Suite 7892
Baltimore, MD 21236
443-461-0016

8652 Pulaski Highway
Suite C-1
Rosedale, MD 21237
410-391-9580
Languages: None
Gender: Female
Accepting New Patients: Yes
Age Requirements: All ages
Cultural Competency: No
ADA Accommodation: No

Dana O. Ayd, PT
LifeBridge Sports Medicine and Rehab LLC
12201 Tullamore Road
Timonium, MD 21093
410-308-7850

Physiotherapy Associates, Inc
516 N Rolling Road
Suite 302
Catonsville, MD 21228
410-744-1666
Languages: None
Gender: Female
Accepting New Patients: Yes
Age Requirements: All ages
Cultural Competency: No
ADA Accommodation: No

Melissa S. Balbirer, PT
ATI Physical Therapy
1264 E Joppa Road
Suite 200
Baltimore, MD 21286
443-921-3198
Languages: None
Gender: Female
Accepting New Patients: Yes
Age Requirements: All ages
Cultural Competency: No
ADA Accommodation: No

Riley K. Ballard, PT
ATI Physical Therapy
2 Park Center Court
Suite 200
Owings Mills, MD 21117
240-545-0507
Languages: None
Gender: Female
Accepting New Patients: Yes
Age Requirements: All ages
Cultural Competency: No
ADA Accommodation: No

Earle M. Bane, PT
National Rehabilitation Hospital
2118 Greenspring Drive
Suite 200
Lutherville, MD 21093
410-512-5820
Languages: None
Hospital Affiliations: National Rehabilitation Hospital-Rehab
Gender: Male
Accepting New Patients: Yes
Age Requirements: All ages
Cultural Competency: No
ADA Accommodation: No

Kent S. Bare, PT
National Rehabilitation Hospital
1576 Merritt Blvd.
Suite 7
Dundalk, MD 21222
410-650-2145
Languages: None
Hospital Affiliations: National Rehabilitation Hospital-Rehab
Gender: Male
Accepting New Patients: Yes
Age Requirements: All ages
Cultural Competency: No
ADA Accommodation: No

Stacie Barlow, PT
LifeBridge Sports Medicine and Rehab LLC
10989 Red Run Blvd.
Suite 200
Owings Mills, MD 21117
410-654-7525
Languages: None
Gender: Female
Accepting New Patients: Yes
Age Requirements: 18 and older
Cultural Competency: No
ADA Accommodation: No

Todos los lugares cuentan con accesos para sillas de ruedas, a menos que se indique lo contrario.

Baltimore County
Condado de Baltimore
continued/continuación

Jessica A. Baumgartner, PT
LifeBridge Sports Medicine and Rehab LLC
118 Shawan Road
Suite 220
Hunt Valley, MD 21030
410-527-1948

621 Stemmers Run Road
Suite A
Essex, MD 21221
410-686-3600
Languages: None
Gender: Female
Accepting New Patients: Yes
Age Requirements: 18 and older
Cultural Competency: No
ADA Accommodation: No

Stephanie N. Beatty, PT
National Rehabilitation Hospital
1400 Front Ave.
Timonium, MD 21093
410-823-4263

1400 Front Ave.
Suite 205
Timonium, MD 21093
410-823-4263

1576 Merritt Blvd.
Suite 7
Dundalk, MD 21222
410-650-2145

1838 Greene Tree Road
Suite 245
Baltimore, MD 21208
410-753-3317

2 Loventon Circle
SE G-100
Sparks, MD 21152
410-472-2672

2118 Greenspring Drive
Suite 200
Lutherville, MD 21093
410-512-5820

5009 Honeygo Center Drive
Suite 209
Perry Hall, MD 21128
443-725-2150

9101 Franklin Square Drive
Suite 205
Baltimore, MD 21237
443-777-6766
Languages: None
Hospital Affiliations: National Rehabilitation Hospital-Rehab
Gender: Female
Accepting New Patients: Yes
Age Requirements: All ages
Cultural Competency: No
ADA Accommodation: No

Laura U. Beebe, PT
Physiotherapy Associates, Inc
1585 Sulphur Spring Road
Suite 110
Baltimore, MD 21227
410-247-1100
Languages: None
Gender: Female
Accepting New Patients: Yes
Age Requirements: All ages
Cultural Competency: No
ADA Accommodation: No

Robert Bickel, PT
National Rehabilitation Hospital
1576 Merritt Blvd.
Suite 7
Dundalk, MD 21222
410-650-2145

1838 Greene Tree Road
Suite 245
Baltimore, MD 21208
410-753-3317

2118 Greenspring Drive
Suite 200
Lutherville, MD 21093
410-512-5820
Languages: None
Hospital Affiliations: National Rehabilitation Hospital-Rehab
Gender: Male
Accepting New Patients: Yes
Age Requirements: All ages
Cultural Competency: No
ADA Accommodation: No

Michaela Bird, PT
ATI Physical Therapy
9512 Harford Road
Suite 3
Baltimore, MD 21234
410-882-3010
Languages: None
Gender: Female
Accepting New Patients: Yes
Age Requirements: All ages
Cultural Competency: No
ADA Accommodation: No

Nicole M. Blake, PT
LifeBridge Sports Medicine and Rehab LLC
118 Shawan Road
Suite 220
Hunt Valley, MD 21030
410-527-1948

12201 Tullamore Road
Timonium, MD 21093
410-308-7850
Physiotherapy Associates, Inc
4924 Campbell Blvd.
Suite 130A
Baltimore, MD 21236
443-442-2050

515 Fairmount Ave.
Suite 530
Towson, MD 21286
410-296-0680
Languages: None
Gender: Female
Accepting New Patients: Yes
Age Requirements: All ages
Cultural Competency: No
ADA Accommodation: No

Jennifer L. Blevins, PT
LifeBridge Sports Medicine and Rehab LLC
621 Stemmers Run Road
Suite A
Essex, MD 21221
410-686-3600
Languages: None
Gender: Female
Accepting New Patients: Yes
Age Requirements: 18 and older
Cultural Competency: No
ADA Accommodation: No

Jayne B. Bloom, PT
LifeBridge Sports Medicine and Rehab LLC
1836 Greene Tree Road
Baltimore, MD 21208
410-486-9992
Languages: None
Gender: Female
Accepting New Patients: Yes
Age Requirements: 18 and older
Cultural Competency: No
ADA Accommodation: No

Bryn M. Bonner, PT
National Rehabilitation Hospital
1576 Merritt Blvd.
Suite 7
Dundalk, MD 21222
410-650-2145
Languages: None
Gender: Female
Accepting New Patients: Yes
Age Requirements: All ages
Cultural Competency: No
ADA Accommodation: No

Cristin N. Boyer, PT
ATI Physical Therapy
7624 Belair Road
Baltimore, MD 21236
667-219-2169

8652 Pulaski Highway
Suite C-1
Rosedale, MD 21237
410-391-9580

9512 Harford Road
Suite 3
Baltimore, MD 21234
410-882-3010
Languages: None
Gender: Female
Accepting New Patients: Yes
Age Requirements: All ages
Cultural Competency: No
ADA Accommodation: No

Jane S. Brannon, PT
Catonsville Physical Therapy
700 Geipe Road
Suite 240
Catonsville, MD 21228
410-747-8571
Languages: None
Gender: Female
Accepting New Patients: Yes
Age Requirements: All ages
Cultural Competency: No
ADA Accommodation: No

Jeremy Breden, PT
Life Fitness Physical Therapy LLC
1220A E Joppa Road
Suite 234
Towson, MD 21286
410-337-2470
Languages: None
Gender: Male
Accepting New Patients: Yes
Age Requirements: 18 and older
Cultural Competency: No
ADA Accommodation: No

Terry Bridgewater, PT
Physiotherapy Associates, Inc
516 N Rolling Road
Suite 302
Catonsville, MD 21228
410-744-1666
Languages: None
Gender: Female
Accepting New Patients: Yes
Age Requirements: All ages
Cultural Competency: No
ADA Accommodation: No

Jessica L. Brinegar, PT
ATI Physical Therapy
117 Orville Road
Baltimore, MD 21221
410-686-2270

1576 Merritt Blvd.
Suite 18
Dundalk, MD 21222
240-545-0507

7982 Honeygo Blvd.
Suite 7892
Baltimore, MD 21236
443-461-0016
Languages: None
Gender: Female
Accepting New Patients: Yes
Age Requirements: All ages
Cultural Competency: No
ADA Accommodation: No

Victoria Broderick, PT
ATI Physical Therapy
511 Main St.
Reisterstown, MD 21136
410-526-5307

836 N Rolling Road
Catonsville, MD 21228
443-514-0560
Languages: None
Gender: Female
Accepting New Patients: Yes
Age Requirements: All ages
Cultural Competency: No
ADA Accommodation: No

Kelly Broussard, PT
ATI Physical Therapy
2 Park Center Court
Suite 200
Owings Mills, MD 21117
240-545-0507

511 Main St.
Reisterstown, MD 21136
410-526-5307

817 Maiden Choice Lane
Suite 106
Baltimore, MD 21228
443-297-1862

836 N Rolling Road
Catonsville, MD 21228
443-514-0560

8511 Liberty Road
Suite BB
Randallstown, MD 21133
443-426-9100
Languages: None
Gender: Female
Accepting New Patients: Yes
Age Requirements: All ages
Cultural Competency: No
ADA Accommodation: No

Baltimore County
Condado de Baltimore
continued/continuación

Kathryn T. Brupbacher, PT
LifeBridge Sports Medicine and Rehab LLC
10989 Red Run Blvd.
Suite 200
Owings Mills, MD 21117
410-654-7525
Languages: None
Gender: Female
Accepting New Patients: Yes
Age Requirements: 18 and older
Cultural Competency: No
ADA Accommodation: No

Caitlin Bryson, PT
National Rehabilitation Hospital
1400 Front Ave.
Suite 205
Timonium, MD 21093
410-823-4263
1576 Merritt Blvd.
Suite 7
Dundalk, MD 21222
410-650-2145
5009 Honeygo Center Drive
Suite 209
Perry Hall, MD 21128
443-725-2150
Languages: None
Hospital Affiliations: National Rehabilitation Hospital-Rehab
Gender: Female
Accepting New Patients: Yes
Age Requirements: All ages
Cultural Competency: No
ADA Accommodation: No

Alpa Buege, PT
National Rehabilitation Hospital
1838 Greene Tree Road
Suite 245
Baltimore, MD 21208
410-753-3317
2118 Greenspring Drive
Suite 200
Lutherville, MD 21093
410-512-5820
8000 York Road
Field House 101
Towson, MD 21252
410-512-5820
Languages: None
Hospital Affiliations: National Rehabilitation Hospital-Rehab
Gender: Female
Accepting New Patients: Yes
Age Requirements: All ages
Cultural Competency: No
ADA Accommodation: No

Emily C. Cairns, PT
National Rehabilitation Hospital
5009 Honeygo Center Drive
Suite 209
Perry Hall, MD 21128
443-725-2150
9101 Franklin Square Drive
Suite 205
Baltimore, MD 21237
443-777-6766
Languages: None
Hospital Affiliations: National Rehabilitation Hospital-Rehab
Gender: Female
Accepting New Patients: Yes
Age Requirements: All ages
Cultural Competency: No
ADA Accommodation: No

Bryan Caplan, PT
National Rehabilitation Hospital
1021 Dulaney Valley Road
Baltimore, MD 21204
410-366-0791
1838 Greene Tree Road
Suite 245
Baltimore, MD 21208
410-753-3317
Languages: None
Hospital Affiliations: National Rehabilitation Hospital-Rehab
Gender: Male
Accepting New Patients: Yes
Age Requirements: All ages
Cultural Competency: No
ADA Accommodation: No

Katy B. Castell, PT
ATI Physical Therapy
117 Orville Road
Baltimore, MD 21221
410-686-2270
2 Park Center Court
Suite 200
Owings Mills, MD 21117
240-545-0507
7 W Ridgely Road
Suite A
Timonium, MD 21093
443-921-9890
7624 Belair Road
Baltimore, MD 21236
667-219-2169
8652 Pulaski Highway
Suite C-1
Rosedale, MD 21237
410-391-9580
Languages: None
Gender: Female
Accepting New Patients: Yes
Age Requirements: All ages
Cultural Competency: No
ADA Accommodation: No

James Y. Chen, PT
National Rehabilitation Hospital
2118 Greenspring Drive
Suite 200
Lutherville, MD 21093
410-512-5820
Languages: None
Hospital Affiliations: National Rehabilitation Hospital-Rehab
Gender: Male
Accepting New Patients: Yes
Age Requirements: All ages
Cultural Competency: No
ADA Accommodation: No

Geetha M. Chintamaneni, PT
ATI Physical Therapy
2 Park Center Court
Suite 200
Owings Mills, MD 21117
240-545-0507
817 Maiden Choice Lane
Suite 106
Baltimore, MD 21228
443-297-1862
836 N Rolling Road
Catonsville, MD 21228
443-514-0560
8511 Liberty Road
Suite BB
Randallstown, MD 21133
443-426-9100
Languages: None
Gender: Female
Accepting New Patients: Yes
Age Requirements: All ages
Cultural Competency: No
ADA Accommodation: No

Gregory M. Chrest, PT
Chesapeake Bay Aquatic and Physical Therapy
2 Chartley Drive
Reisterstown, MD 21136
410-833-5300
Life Fitness Physical Therapy LLC
1220A E Joppa Road
Suite 234
Towson, MD 21286
410-337-2470
Languages: None
Gender: Male
Accepting New Patients: Yes
Age Requirements: 18 and older
Cultural Competency: No
ADA Accommodation: No

Carmelo Cimato, PT
Chesapeake Bay Aquatic and Physical Therapy
2 Chartley Drive
Reisterstown, MD 21136
410-833-5300
9475 Deereco Road
Suite 102
Timonium, MD 21093
410-308-3543
Languages: None
Gender: Male
Accepting New Patients: Yes
Age Requirements: All ages
Cultural Competency: No
ADA Accommodation: No

Aurora Clements, PT
National Rehabilitation Hospital
1838 Greene Tree Road
Suite 245
Baltimore, MD 21208
410-753-3317
2118 Greenspring Drive
Suite 200
Lutherville, MD 21093
410-512-5820
5009 Honeygo Center Drive
Suite 209
Perry Hall, MD 21128
443-725-2150
9101 Franklin Square Drive
Suite 205
Baltimore, MD 21237
443-777-6766
Languages: None
Hospital Affiliations: National Rehabilitation Hospital-Rehab
Gender: Female
Accepting New Patients: Yes
Age Requirements: All ages
Cultural Competency: No
ADA Accommodation: No

Stephanie Coffey, PT
ATI Physical Therapy
1401 Merritt Blvd.
Suite D
Dundalk, MD 21222
443-530-9750
Languages: None
Gender: Female
Accepting New Patients: Yes
Age Requirements: All ages
Cultural Competency: No
ADA Accommodation: No

Kelsea Cole, PT
ATI Physical Therapy
117 Orville Road
Baltimore, MD 21221
410-686-2270
Languages: None
Gender: Female
Accepting New Patients: Yes
Age Requirements: All ages
Cultural Competency: No
ADA Accommodation: No

Paul G. Conner, PT
Life Fitness Physical Therapy LLC
1220A E Joppa Road, Ste 234
Towson, MD 21286
410-337-2470
Languages: None
Gender: Male
Accepting New Patients: Yes
Age Requirements: 18 and older
Cultural Competency: No
ADA Accommodation: No

Robert Connolly, PT
ATI Physical Therapy
7624 Belair Road
Baltimore, MD 21236
667-219-2169
Languages: None
Gender: Male
Accepting New Patients: Yes
Age Requirements: All ages
Cultural Competency: No
ADA Accommodation: No

Courtney L. Cooley, PT
ATI Physical Therapy
117 Orville Road
Baltimore, MD 21221
410-686-2270
2 Park Center Court
Suite 200
Owings Mills, MD 21117
240-545-0507
511 Main St.
Reisterstown, MD 21136
410-526-5307
7 W Ridgely Road
Suite A
Timonium, MD 21093
443-921-9890
7624 Belair Road
Baltimore, MD 21236
667-219-2169
817 Maiden Choice Lane
Suite 106
Baltimore, MD 21228
443-297-1862
836 N Rolling Road
Catonsville, MD 21228
443-514-0560
8511 Liberty Road
Suite BB
Randallstown, MD 21133
443-426-9100
8652 Pulaski Highway
Suite C-1
Rosedale, MD 21237
410-391-9580
9512 Harford Road, Suite 3
Baltimore, MD 21234
410-882-3010
Languages: None
Gender: Female
Accepting New Patients: Yes
Age Requirements: All ages
Cultural Competency: No
ADA Accommodation: No

Baltimore County
Condado de Baltimore
continued/continuación

Eva I. Corrieri, PT
LifeBridge Sports Medicine and Rehab LLC
750 Main St.
Reisterstown, MD 21136
410-526-3030
Physiotherapy Associates, Inc
750 Main St.
Reisterstown, MD 21136
410-526-3030
Languages: None
Gender: Female
Accepting New Patients: Yes
Age Requirements: All ages
Cultural Competency: No
ADA Accommodation: No

Ermanno R. Costabile, PT
Catonsville Physical Therapy
700 Geipe Road
Suite 240
Catonsville, MD 21228
410-747-8571
Languages: None
Gender: Male
Accepting New Patients: Yes
Age Requirements: All ages
Cultural Competency: No
ADA Accommodation: No

Conor Cox, PT
LifeBridge Sports Medicine and Rehab LLC
10989 Red Run Blvd.
Suite 200
Owings Mills, MD 21117
410-654-7525
Languages: None
Gender: Male
Accepting New Patients: Yes
Age Requirements: 18 and older
Cultural Competency: No
ADA Accommodation: No

Michelle A. Cruz, PT
ATI Physical Therapy
117 Orville Road
Baltimore, MD 21221
410-686-2270
1576 Merritt Blvd.
Suite 18
Dundalk, MD 21222
240-545-0507
7982 Honeygo Blvd.
Suite 7892
Baltimore, MD 21236
443-461-0016
Languages: None
Gender: Female
Accepting New Patients: Yes
Age Requirements: All ages
Cultural Competency: No
ADA Accommodation: No

Margaret E. Cuddy, PT
National Rehabilitation Hospital
1400 Front Ave.
Timonium, MD 21093
410-823-4263
1407 York Road
Suite 100
Lutherville, MD 21093
410-512-5820
5009 Honeygo Center Drive
Suite 209
Perry Hall, MD 21128
443-725-2150
8000 York Road
Field House 101
Towson, MD 21252
410-512-5820
9101 Franklin Square Drive
Suite 205
Baltimore, MD 21237
443-777-6766
Languages: None
Hospital Affiliations: National Rehabilitation Hospital-Rehab
Gender: Female
Accepting New Patients: Yes
Age Requirements: All ages
Cultural Competency: No
ADA Accommodation: No

Shannon T. Dannenfels, PT
LifeBridge Sports Medicine and Rehab LLC
9106 Philadelphia Road
Suite 306
Baltimore, MD 21237
410-780-2835
Physiotherapy Associates, Inc
4924 Campbell Blvd.
Suite 130A
Baltimore, MD 21236
443-442-2050
Languages: None
Gender: Female
Accepting New Patients: Yes
Age Requirements: All ages
Cultural Competency: No
ADA Accommodation: No

Yasmine L. Darrehmane, PT
National Rehabilitation Hospital
1576 Merritt Blvd.
Suite 7
Dundalk, MD 21222
410-650-2145
Languages: None
Hospital Affiliations: National Rehabilitation Hospital-Rehab
Gender: Female
Accepting New Patients: Yes
Age Requirements: All ages
Cultural Competency: No
ADA Accommodation: No

Bonnie T. Davis, PT
ATI Physical Therapy
117 Orville Road
Baltimore, MD 21221
410-686-2270
1576 Merritt Blvd.
Suite 18
Dundalk, MD 21222
240-545-0507
7982 Honeygo Blvd.
Suite 7892
Baltimore, MD 21236
443-461-0016
Languages: None
Gender: Female
Accepting New Patients: Yes
Age Requirements: All ages
Cultural Competency: No
ADA Accommodation: No

Kyle J. Davis, PT
ATI Physical Therapy
2 Park Center Court
Suite 200
Owings Mills, MD 21117
240-545-0507
511 Main St.
Reisterstown, MD 21136
410-526-5307
8511 Liberty Road
Suite BB
Randallstown, MD 21133
443-426-9100
9512 Harford Road
Suite 3
Baltimore, MD 21234
410-882-3010
Languages: None
Gender: Male
Accepting New Patients: Yes
Age Requirements: All ages
Cultural Competency: No
ADA Accommodation: No

Barry W. Day, PT
National Rehabilitation Hospital
2118 Greenspring Drive
Suite 200
Lutherville, MD 21093
410-512-5820
8000 York Road
Field House 101
Towson, MD 21252
410-512-5820
9101 Franklin Square Drive
Suite 205
Baltimore, MD 21237
443-777-6766
Languages: None
Hospital Affiliations: National Rehabilitation Hospital-Rehab
Gender: Male
Accepting New Patients: Yes
Age Requirements: All ages
Cultural Competency: No
ADA Accommodation: No

Heginio De Vera, PT
ATI Physical Therapy
11301 York Road
Cockeysville, MD 21030
443-541-1912
511 Main St.
Reisterstown, MD 21136
410-526-5307
7 W Ridgely Road, Suite A
Timonium, MD 21093
443-921-9890
7624 Belair Road
Baltimore, MD 21236
667-219-2169
9512 Harford Road, Suite 3
Baltimore, MD 21234
410-882-3010
Languages: None
Gender: Male
Accepting New Patients: Yes
Age Requirements: All ages
Cultural Competency: No
ADA Accommodation: No
Kimberly R. Delich, PT
LifeBridge Sports Medicine and Rehab LLC
1836 Greene Tree Road
Baltimore, MD 21208
410-486-9992
3506 Gwynnbrook Ave.
Suite 148
Owings Mills, MD 21117
410-654-7525
Physiotherapy Associates, Inc
516 N Rolling Road, Suite 302
Catonsville, MD 21228
410-744-1666
Languages: None
Gender: Female
Accepting New Patients: Yes
Age Requirements: All ages
Cultural Competency: No
ADA Accommodation: No

Jennifer R. Donovan, PT
LifeBridge Sports Medicine and Rehab LLC
118 Shawan Road
Suite 220
Hunt Valley, MD 21030
410-527-1948
515 Fairmount Ave.
Suite 530
Towson, MD 21286
410-296-0680
Languages: None
Gender: Female
Accepting New Patients: Yes
Age Requirements: 18 and older
Cultural Competency: No
ADA Accommodation: No

Carl A. Dossiano, PT
LifeBridge Sports Medicine and Rehab LLC
12201 Tullamore Road
Timonium, MD 21093
410-308-7850
Languages: None
Gender: Male
Accepting New Patients: Yes
Age Requirements: 18 and older
Cultural Competency: No
ADA Accommodation: No

James B. Dowla, PT
ATI Physical Therapy
2 Park Center Court
Suite 200
Owings Mills, MD 21117
240-545-0507
511 Main St.
Reisterstown, MD 21136
410-526-5307
836 N Rolling Road
Catonsville, MD 21228
443-514-0560
8511 Liberty Road
Suite BB
Randallstown, MD 21133
443-426-9100
Languages: None
Gender: Male
Accepting New Patients: Yes
Age Requirements: All ages
Cultural Competency: No
ADA Accommodation: No

Julia P. Drapac, PT
National Rehabilitation Hospital
9101 Franklin Square Drive
Suite 205
Baltimore, MD 21237
443-777-6766
Languages: None
Hospital Affiliations: National Rehabilitation Hospital-Rehab
Gender: Female
Accepting New Patients: Yes
Age Requirements: All ages
Cultural Competency: No
ADA Accommodation: No

Allison Dupaya, PT
LifeBridge Sports Medicine and Rehab LLC
10 Crossroads Drive
Suite 208
Owings Mills, MD 21117
443-379-4740
Languages: None
Hospital Affiliations: National Rehabilitation Hospital-Rehab
Gender: Female
Accepting New Patients: Yes
Age Requirements: 18 and older
Cultural Competency: No
ADA Accommodation: No

All locations are wheelchair accessible, unless otherwise noted.

Baltimore County
Condado de Baltimore
continued/continuación

Erin Eberle, PT
ATI Physical Therapy
7624 Belair Road
Baltimore, MD 21236
667-219-2169
Languages: None
Gender: Female
Accepting New Patients: Yes
Age Requirements: All ages
Cultural Competency: No
ADA Accommodation: No

Alisa E. Ehrmann, PT
National Rehabilitation Hospital
1576 Merritt Blvd.
Suite 7
Dundalk, MD 21222
410-650-2145
Languages: None
Hospital Affiliations: National Rehabilitation Hospital-Rehab
Gender: Female
Accepting New Patients: Yes
Age Requirements: All ages
Cultural Competency: No
ADA Accommodation: No

Andrea Eisgruber, PT
LifeBridge Sports Medicine and Rehab LLC
10989 Red Run Blvd.
Suite 200
Owings Mills, MD 21117
410-654-7525
Languages: None
Gender: Female
Accepting New Patients: Yes
Age Requirements: 18 and older
Cultural Competency: No
ADA Accommodation: No

Dennis A. Elwell, PT
LifeBridge Sports Medicine and Rehab LLC
118 Shawan Road
Suite 220
Hunt Valley, MD 21030
410-527-1948
12201 Tullamore Road
Timonium, MD 21093
410-308-7850
515 Fairmount Ave.
Suite 530
Towson, MD 21286
410-296-0680
Languages: None
Gender: Male
Accepting New Patients: Yes
Age Requirements: 18 and older
Cultural Competency: No
ADA Accommodation: No

Laurie Engelhardt, PT
LifeBridge Sports Medicine and Rehab LLC
1836 Greene Tree Road
Baltimore, MD 21208
410-486-9992
3506 Gwynnbrook Ave.
Suite 148
Owings Mills, MD 21117
410-654-7525
621 Stemmers Run Road
Suite A
Essex, MD 21221
410-686-3600
750 Main St.
Reisterstown, MD 21136
410-526-3030

Physiotherapy Associates, Inc
516 N Rolling Road
Suite 302
Catonsville, MD 21228
410-744-1666
Languages: None
Gender: Female
Accepting New Patients: Yes
Age Requirements: All ages
Cultural Competency: No
ADA Accommodation: No

Nicole M. Federkeil, PT
ATI Physical Therapy
7624 Belair Road
Baltimore, MD 21236
667-219-2169
Languages: None
Gender: Female
Accepting New Patients: Yes
Age Requirements: All ages
Cultural Competency: No
ADA Accommodation: No

Sarah Feierstein, PT
Physical Therapy First, LLC
9110 Philadelphia Road
Suite 100
Rosedale, MD 21237
410-574-4966
Languages: None
Gender: Female
Accepting New Patients: Yes
Age Requirements: All ages
Cultural Competency: No
ADA Accommodation: No

Amy M. Ferenschak, PT
ATI Physical Therapy
117 Orville Road
Baltimore, MD 21221
410-686-2270
7 W Ridgely Road
Suite A
Timonium, MD 21093
443-921-9890
7624 Belair Road
Baltimore, MD 21236
667-219-2169
7982 Honeygo Blvd.
Suite 7892
Baltimore, MD 21236
443-461-0016
Languages: None
Gender: Female
Accepting New Patients: Yes
Age Requirements: All ages
Cultural Competency: No
ADA Accommodation: No

Kathryn L. Fives, PT
Physiotherapy Associates, Inc
1585 Sulphur Spring Road
Suite 110
Baltimore, MD 21227
410-247-1100

516 N Rolling Road
Suite 302
Catonsville, MD 21228
410-744-1666
Physiotherapy Associates NRH Rehab LLC
1585 Sulphur Spring Road
Suite 110
Baltimore, MD 21227
410-247-1100

516 N Rolling Road
Suite 302
Baltimore, MD 21228
410-744-1666
Languages: None
Gender: Female
Accepting New Patients: Yes
Age Requirements: All ages
Cultural Competency: No
ADA Accommodation: No

Sarah G. Flanders, PT
Physiotherapy Associates, Inc
10989 Red Run Blvd.
Suite 200
Owings Mills, MD 21117
410-654-7525
1585 Sulphur Spring Road
Suite 110
Baltimore, MD 21227
410-247-1100
1836 Greene Tree Road
Baltimore, MD 21208
410-486-9992
40 York Road
Suite 110
Towson, MD 21204
410-296-0680

4924 Campbell Blvd.
Suite 130A
Baltimore, MD 21236
443-442-2050
Languages: None
Gender: Female
Accepting New Patients: Yes
Age Requirements: All ages
Cultural Competency: No
ADA Accommodation: No

Timothy Garrison, PT
LifeBridge Sports Medicine and Rehab LLC
621 Stemmers Run Road
Suite A
Essex, MD 21221
410-686-3600
6820 Hospital Drive
Suite 300
Rosedale, MD 21237
610-222-3434
750 Main St.
Reisterstown, MD 21136
410-526-3030
Languages: None
Gender: Male
Accepting New Patients: Yes
Age Requirements: 18 and older
Cultural Competency: No
ADA Accommodation: No

Annalise M. Gaston, PT
ATI Physical Therapy
1401 Merritt Blvd.
Suite D
Dundalk, MD 21222
443-530-9750
Languages: None
Gender: Female
Accepting New Patients: Yes
Age Requirements: All ages
Cultural Competency: No
ADA Accommodation: No

Jeremy D. Gaynor, PT
LifeBridge Sports Medicine and Rehab LLC
118 Shawan Road
Suite 220
Hunt Valley, MD 21030
410-527-1948
621 Stemmers Run Road
Suite A
Essex, MD 21221
410-686-3600
Languages: None
Gender: Male
Accepting New Patients: Yes
Age Requirements: 18 and older
Cultural Competency: No
ADA Accommodation: No

Lauren Geisbert, PT
Life Fitness Physical Therapy LLC
1220A E Joppa Road
Suite 234
Towson, MD 21286
410-337-2470
Languages: None
Gender: Female
Accepting New Patients: Yes
Age Requirements: 18 and older
Cultural Competency: No
ADA Accommodation: No

John Gillis, PT
National Rehabilitation Hospital
1400 Front Ave.
Suite 205
Timonium, MD 21093
410-823-4263
1576 Merritt Blvd.
Suite 7
Dundalk, MD 21222
410-650-2145
5009 Honeygo Center Drive
Suite 209
Perry Hall, MD 21128
443-725-2150
Languages: None
Gender: Male
Accepting New Patients: Yes
Age Requirements: All ages
Cultural Competency: No
ADA Accommodation: No

Evelyn Gilstein, PT
ATI Physical Therapy
9512 Harford Road
Suite 3
Baltimore, MD 21234
410-882-3010
Languages: None
Gender: Female
Accepting New Patients: Yes
Age Requirements: All ages
Cultural Competency: No
ADA Accommodation: No

Baltimore County
Condado de Baltimore
continued/continuación

Leo Gorner, PT
Advanced Physical Therapy LLC
4000 Old Court Road
Suite 100
Pikesville, MD 21208
410-415-0005
Languages: None
Gender: Male
Accepting New Patients: Yes
Age Requirements: 18 and older
Cultural Competency: No
ADA Accommodation: No

Nejama R. Granada, PT
Life Fitness Physical Therapy LLC
1220A E Joppa Road
Suite 234
Towson, MD 21286
410-337-2470
Languages: Diamond Default Language, Spanish
Gender: Female
Accepting New Patients: Yes
Age Requirements: 18 and older
Cultural Competency: No
ADA Accommodation: No

Ariane Z. Grant, PT
National Rehabilitation Hospital
1576 Merritt Blvd.
Suite 7
Dundalk, MD 21222
410-650-2145
Languages: None
Gender: Female
Accepting New Patients: Yes
Age Requirements: All ages
Cultural Competency: No
ADA Accommodation: No

Joseph T. Griffin, PT
National Rehabilitation Hospital
2118 Greenspring Drive
Suite 200
Lutherville, MD 21093
410-512-5820
Languages: None
Hospital Affiliations: National Rehabilitation Hospital-Rehab
Gender: Male
Accepting New Patients: Yes
Age Requirements: All ages
Cultural Competency: No
ADA Accommodation: No

Therese B. Griffin, PT
LifeBridge Sports Medicine and Rehab LLC
118 Shawan Road
Suite 220
Hunt Valley, MD 21030
410-527-1948
621 Stemmers Run Road
Suite A
Essex, MD 21221
410-686-3600
6820 Hospital Drive
Suite 300
Rosedale, MD 21237
610-222-3434
Languages: None
Gender: Female
Accepting New Patients: Yes
Age Requirements: 18 and older
Cultural Competency: No
ADA Accommodation: No

Emily A. Hafer, PT
LifeBridge Sports Medicine and Rehab LLC
1836 Greene Tree Road
Baltimore, MD 21208
410-486-9992
Languages: None
Gender: Female
Accepting New Patients: Yes
Age Requirements: 18 and older
Cultural Competency: No
ADA Accommodation: No

Christina M. Haiser, PT
LifeBridge Sports Medicine and Rehab LLC
515 Fairmount Ave.
Suite 530
Towson, MD 21286
410-296-0680
Physiotherapy Associates, Inc
40 York Road
Suite 110
Towson, MD 21204
410-296-0680
Languages: None
Gender: Female
Accepting New Patients: Yes
Age Requirements: All ages
Cultural Competency: No
ADA Accommodation: No

Stephanie Hammond, PT
ATI Physical Therapy
11301 York Road
Cockeysville, MD 21030
443-541-1912
2 Park Center Court
Suite 200
Owings Mills, MD 21117
240-545-0507
511 Main St.
Reisterstown, MD 21136
410-526-5307
7 W Riddgely Road, Suite A
Timonium, MD 21093
443-921-9890
7624 Belair Road
Baltimore, MD 21236
667-219-2169
9512 Harford Road, Suite 3
Baltimore, MD 21234
410-882-3010
Languages: None
Gender: Female
Accepting New Patients: Yes
Age Requirements: All ages
Cultural Competency: No
ADA Accommodation: No

David J. Hartwig, PT
LifeBridge Sports Medicine and Rehab LLC
1167 Merrit Blvd.
Suite C2
Dundalk, MD 21222
410-282-2104
Languages: None
Gender: Male
Accepting New Patients: Yes
Age Requirements: 18 and older
Cultural Competency: No
ADA Accommodation: No

Donald G. Heacock, PT
Physiotherapy Associates, Inc
516 N Rolling Road
Suite 302
Catonsville, MD 21228
410-744-1666
Languages: None
Gender: Male
Accepting New Patients: Yes
Age Requirements: All ages
Cultural Competency: No
ADA Accommodation: No

Rodger C. Henning, PT
LifeBridge Sports Medicine and Rehab LLC
118 Shawan Road
Suite 220
Hunt Valley, MD 21030
410-527-1948
621 Stemmers Run Road
Suite A
Essex, MD 21221
410-686-3600
Languages: None
Gender: Male
Accepting New Patients: Yes
Age Requirements: 18 and older
Cultural Competency: No
ADA Accommodation: No

Brigitte Henry, PT
National Rehabilitation Hospital
1400 Front Ave.
Suite 205
Timonium, MD 21093
410-823-4263
1576 Merritt Blvd.
Suite 7
Dundalk, MD 21222
410-650-2145

5009 Honeygo Center Drive
Suite 209
Perry Hall, MD 21128
443-725-2150
Languages: None
Gender: Female
Accepting New Patients: Yes
Age Requirements: All ages
Cultural Competency: No
ADA Accommodation: No

Ronald A. Herbst, PT
Life Fitness Physical Therapy LLC
1220A E Joppa Road
Suite 234
Towson, MD 21286
410-337-2470
Languages: None
Gender: Male
Accepting New Patients: Yes
Age Requirements: 18 and older
Cultural Competency: No
ADA Accommodation: No

Gabrielle Herman, PT
ATI Physical Therapy
9512 Harford Road
Suite 3
Baltimore, MD 21234
410-882-3010
Languages: None
Gender: Female
Accepting New Patients: Yes
Age Requirements: All ages
Cultural Competency: No
ADA Accommodation: No

Leighanna Hewes, PT
ATI Physical Therapy
117 Orville Road
Baltimore, MD 21221
410-686-2270
Languages: None
Gender: Female
Accepting New Patients: Yes
Age Requirements: All ages
Cultural Competency: No
ADA Accommodation: No

Karen Hill, PT
National Rehabilitation Hospital
1400 Front Ave.
Suite 205
Timonium, MD 21093
410-823-4263
1576 Merritt Blvd.
Suite 7
Dundalk, MD 21222
410-650-2145

5009 Honeygo Center Drive
Suite 209
Perry Hall, MD 21128
443-725-2150
Languages: None
Hospital Affiliations: National Rehabilitation Hospital-Rehab
Gender: Female
Accepting New Patients: Yes
Age Requirements: All ages
Cultural Competency: No
ADA Accommodation: No

Sophia F. Hobbs, PT
LifeBridge Sports Medicine and Rehab LLC
118 Shawan Road
Suite 220
Hunt Valley, MD 21030
410-527-1948
Languages: None
Gender: Female
Accepting New Patients: Yes
Age Requirements: 18 and older
Cultural Competency: No
ADA Accommodation: No

All locations are wheelchair accessible, unless otherwise noted.

Baltimore County
Condado de Baltimore
continued/continuación

Brittany Hogan, PT
ATI Physical Therapy
11301 York Road
Cockeysville, MD 21030
443-541-1912

117 Orville Road
Baltimore, MD 21221
410-686-2270

2 Park Center Court
Suite 200
Owings Mills, MD 21117
240-545-0507

511 Main St.
Reisterstown, MD 21136
410-526-5307

7 W Ridgely Road
Suite A
Timonium, MD 21093
443-921-9890

7624 Belair Road
Baltimore, MD 21236
667-219-2169

7982 Honeygo Blvd.
Suite 7892
Baltimore, MD 21236
443-461-0016

817 Maiden Choice Lane
Suite 106
Baltimore, MD 21228
443-297-1862

836 N Rolling Road
Catonsville, MD 21228
443-514-0560

8511 Liberty Road
Suite BB
Randallstown, MD 21133
443-426-9100

8652 Pulaski Highway
Suite C-1
Rosedale, MD 21237
410-391-9580

9512 Harford Road
Suite 3
Baltimore, MD 21234
410-882-3010
Languages: None
Gender: Female
Accepting New Patients: Yes
Age Requirements: All ages
Cultural Competency: No
ADA Accommodation: No

Jacob A. Holler, PT
ATI Physical Therapy
117 Orville Road
Baltimore, MD 21221
410-686-2270

2 Park Center Court
Suite 200
Owings Mills, MD 21117
240-545-0507

7982 Honeygo Blvd.
Suite 7892
Baltimore, MD 21236
443-461-0016

8652 Pulaski Highway
Suite C-1
Rosedale, MD 21237
410-391-9580

9512 Harford Road
Suite 3
Baltimore, MD 21234
410-882-3010
Languages: None
Gender: Male
Accepting New Patients: Yes
Age Requirements: All ages
Cultural Competency: No
ADA Accommodation: No

Joseph M. Holmes, PT
LifeBridge Sports Medicine and Rehab LLC
10 Crossroads Drive
Suite 208
Owings Mills, MD 21117
443-379-4740

1836 Greene Tree Road
Baltimore, MD 21208
410-486-9992

3506 Gwynnbrook Ave.
Suite 148
Owings Mills, MD 21117
410-654-7525

750 Main St.
Reisterstown, MD 21136
410-526-3030

Languages: None
Gender: Male
Accepting New Patients: Yes
Age Requirements: 18 and older
Cultural Competency: No
ADA Accommodation: No

Corinne Howe, PT
ATI Physical Therapy
117 Orville Road
Baltimore, MD 21221
410-686-2270

1576 Merritt Blvd.
Suite 18
Dundalk, MD 21222
240-545-0507

7982 Honeygo Blvd.
Suite 7892
Baltimore, MD 21236
443-461-0016

8652 Pulaski Highway
Suite C-1
Rosedale, MD 21237
410-391-9580

Languages: None
Gender: Female
Accepting New Patients: Yes
Age Requirements: All ages
Cultural Competency: No
ADA Accommodation: No

Wendy C. Hoy, PT
LifeBridge Sports Medicine and Rehab LLC
10 Crossroads Drive
Suite 208
Owings Mills, MD 21117
443-379-4740

118 Shawan Road
Suite 220
Hunt Valley, MD 21030
410-527-1948

3506 Gwynnbrook Ave.
Suite 148
Owings Mills, MD 21117
410-654-7525

515 Fairmount Ave.
Suite 530
Towson, MD 21286
410-296-0680

750 Main St.
Reisterstown, MD 21136
410-526-3030

Physiotherapy Associates, Inc
1585 Sulphur Spring Road
Suite 110
Baltimore, MD 21227
410-247-1100

516 N Rolling Road
Suite 302
Catonsville, MD 21228
410-744-1666

Languages: None
Gender: Female
Accepting New Patients: Yes
Age Requirements: All ages
Cultural Competency: No
ADA Accommodation: No

David S. Hughes, PT
LifeBridge Sports Medicine and Rehab LLC
118 Shawan Road
Suite 220
Hunt Valley, MD 21030
410-527-1948

621 Stemmers Run Road
Suite A
Essex, MD 21221
410-686-3600
Languages: None
Gender: Male
Accepting New Patients: Yes
Age Requirements: 18 and older
Cultural Competency: No
ADA Accommodation: No

Phanna lamlek, PT
National Rehabilitation Hospital
1576 Merritt Blvd.
Suite 7
Dundalk, MD 21222
410-650-2145

Languages: None
Hospital Affiliations: National Rehabilitation Hospital-Rehab
Gender: Female
Accepting New Patients: Yes
Age Requirements: All ages
Cultural Competency: No
ADA Accommodation: No

Bonnie Y. Im, PT
ATI Physical Therapy
817 Maiden Choice Lane
Suite 106
Baltimore, MD 21228
443-297-1862

836 N Rolling Road
Catonsville, MD 21228
443-514-0560

Languages: None
Gender: Female
Accepting New Patients: Yes
Age Requirements: All ages
Cultural Competency: No
ADA Accommodation: No

Katherine Jacob, PT
ATI Physical Therapy
511 Main St.
Reisterstown, MD 21136
410-526-5307
Languages: None
Gender: Female
Accepting New Patients: Yes
Age Requirements: All ages
Cultural Competency: No
ADA Accommodation: No

Ketaki J. Jatar, PT
ATI Physical Therapy
117 Orville Road
Baltimore, MD 21221
410-686-2270

1576 Merritt Blvd.
Suite 18
Dundalk, MD 21222
240-545-0507

836 N Rolling Road
Catonsville, MD 21228
443-514-0560

8652 Pulaski Highway
Suite C-1
Rosedale, MD 21237
410-391-9580
Languages: None
Gender: Female
Accepting New Patients: Yes
Age Requirements: All ages
Cultural Competency: No
ADA Accommodation: No

Erin L. Johnson, PT
LifeBridge Sports Medicine and Rehab LLC
1836 Greene Tree Road
Baltimore, MD 21208
410-486-9992

Physiotherapy Associates, Inc
4924 Campbell Blvd.
Suite 130A
Baltimore, MD 21236
443-442-2050

Languages: None
Gender: Female
Accepting New Patients: Yes
Age Requirements: All ages
Cultural Competency: No
ADA Accommodation: No

Sarah Johnson, PT
ATI Physical Therapy
2 Park Center Court
Suite 200
Owings Mills, MD 21117
240-545-0507

511 Main St.
Reisterstown, MD 21136
410-526-5307

7 W Ridgely Road
Suite A
Timonium, MD 21093
443-921-9890

836 N Rolling Road
Catonsville, MD 21228
443-514-0560
Languages: None
Gender: Female
Accepting New Patients: Yes
Age Requirements: All ages
Cultural Competency: No
ADA Accommodation: No

Baltimore County
Condado de Baltimore
continued/continuación

Kerriane Jones, PT
ATI Physical Therapy
7 W Ridgely Road
Suite A
Timonium, MD 21093
443-921-9890
Languages: None
Gender: Female
Accepting New Patients: Yes
Age Requirements: All ages
Cultural Competency: No
ADA Accommodation: No

Sidney A. Jones, PT
LifeBridge Sports Medicine and Rehab LLC
6820 Hospital Drive
Suite 300
Rosedale, MD 21237
610-222-3434
Languages: None
Gender: Female
Accepting New Patients: Yes
Age Requirements: 18 and older
Cultural Competency: No
ADA Accommodation: No

Sophie J. Jones, PT
LifeBridge Sports Medicine and Rehab LLC
12201 Tullamore Road
Timonium, MD 21093
410-308-7850
Languages: None
Gender: Female
Accepting New Patients: Yes
Age Requirements: 18 and older
Cultural Competency: No
ADA Accommodation: No

Chirag Kadakia, PT
Chesapeake Bay Aquatic and Physical Therapy
2 Chartley Drive
Reisterstown, MD 21136
410-833-5300
Languages: None
Gender: Male
Accepting New Patients: Yes
Age Requirements: All ages
Cultural Competency: No
ADA Accommodation: No

Tyler Kallasy, PT
ATI Physical Therapy
117 Orville Road
Baltimore, MD 21221
410-686-2270
1576 Merritt Blvd.
Suite 18
Dundalk, MD 21222
240-545-0507
7982 Honeygo Blvd.
Suite 7892
Baltimore, MD 21236
443-461-0016
8652 Pulaski Highway
Suite C-1
Rosedale, MD 21237
410-391-9580
Languages: None
Gender: Male
Accepting New Patients: Yes
Age Requirements: All ages
Cultural Competency: No
ADA Accommodation: No

Mehak Kalra, PT
ATI Physical Therapy
117 Orville Road
Baltimore, MD 21221
410-686-2270
1264 E Joppa Road
Suite 200
Baltimore, MD 21286
443-921-3198
7982 Honeygo Blvd.
Suite 7892
Baltimore, MD 21236
443-461-0016
9512 Harford Road
Suite 3
Baltimore, MD 21234
410-882-3010
Languages: None
Gender: Female
Accepting New Patients: Yes
Age Requirements: All ages
Cultural Competency: No
ADA Accommodation: No

Georgin J. Kaniyal, PT
National Rehabilitation Hospital
1400 Front Ave.
Suite 205
Timonium, MD 21093
410-823-4263
1576 Merritt Blvd.
Suite 7
Dundalk, MD 21222
410-650-2145
1838 Greene Tree Road
Suite 245
Baltimore, MD 21208
410-753-3317
2 Loventon Circle
SE G-100
Sparks, MD 21152
410-472-2672
2118 Greenspring Drive
Suite 200
Lutherville, MD 21093
410-512-5820
5009 Honeygo Center Drive
Suite 209
Perry Hall, MD 21128
443-725-2150
9101 Franklin Square Drive
Suite 205
Baltimore, MD 21237
443-777-6766
Field House
Suite 101
Towson, MD 21252
410-512-5820
Languages: None
Hospital Affiliations: National Rehabilitation Hospital-Rehab
Gender: Male
Accepting New Patients: Yes
Age Requirements: All ages
Cultural Competency: No
ADA Accommodation: No

Colin P. Keelan, PT
Life Fitness Physical Therapy LLC
1220A E Joppa Road
Suite 234
Towson, MD 21286
410-337-2470
Languages: None
Gender: Male
Accepting New Patients: Yes
Age Requirements: 18 and older
Cultural Competency: No
ADA Accommodation: No

Georgin J. Kaniyal, PT
National Rehabilitation Hospital
1400 Front Ave.
Suite 205
Timonium, MD 21093
410-823-4263
1576 Merritt Blvd.
Suite 7
Dundalk, MD 21222
410-650-2145
2118 Greenspring Drive
Suite 200
Lutherville, MD 21093
410-512-5820
5009 Honeygo Center Drive
Suite 209
Perry Hall, MD 21128
443-725-2150
8000 York Road
Field House 101
Towson, MD 21252
410-512-5820
Languages: None
Gender: Male
Accepting New Patients: Yes
Age Requirements: All ages
Cultural Competency: No
ADA Accommodation: No

Jamie J. Kemery, PT
Physiotherapy Associates, Inc
4924 Campbell Blvd.
Suite 130A
Baltimore, MD 21236
443-442-2050
Languages: None
Gender: Male
Accepting New Patients: Yes
Age Requirements: All ages
Cultural Competency: No
ADA Accommodation: No

Lindsay A. Kehring, PT
LifeBridge Sports Medicine and Rehab LLC
10 Crossroads Drive
Suite 208
Owings Mills, MD 21117
443-379-4740
515 Fairmount Ave.
Suite 530
Towson, MD 21286
410-296-0680

Chad Keller, PT
National Rehabilitation Hospital
1400 Front Ave.
Suite 205
Timonium, MD 21093
410-823-4263
1576 Merritt Blvd.
Suite 7
Dundalk, MD 21222
410-650-2145
2118 Greenspring Drive
Suite 200
Lutherville, MD 21093
410-512-5820
5009 Honeygo Center Drive
Suite 209
Perry Hall, MD 21128
443-725-2150
8000 York Road
Field House 101
Towson, MD 21252
410-512-5820
Languages: None
Gender: Male
Accepting New Patients: Yes
Age Requirements: All ages
Cultural Competency: No
ADA Accommodation: No

Jamie J. Kemery, PT
Physiotherapy Associates, Inc
4924 Campbell Blvd.
Suite 130A
Baltimore, MD 21236
443-442-2050
Languages: None
Gender: Male
Accepting New Patients: Yes
Age Requirements: All ages
Cultural Competency: No
ADA Accommodation: No

Lindsay A. Kehring, PT
LifeBridge Sports Medicine and Rehab LLC
10 Crossroads Drive
Suite 208
Owings Mills, MD 21117
443-379-4740
515 Fairmount Ave.
Suite 530
Towson, MD 21286
410-296-0680
Physiotherapy Associates, Inc
1836 Greene Tree Road
Baltimore, MD 21208
410-486-9992
40 York Road
Suite 110
Towson, MD 21204
410-296-0680
Languages: None
Gender: Female
Accepting New Patients: Yes
Age Requirements: All ages
Cultural Competency: No
ADA Accommodation: No

Jamie J. Kemery, PT
Physiotherapy Associates, Inc
4924 Campbell Blvd.
Suite 130A
Baltimore, MD 21236
443-442-2050
Languages: None
Gender: Male
Accepting New Patients: Yes
Age Requirements: All ages
Cultural Competency: No
ADA Accommodation: No

Joann King, PT
National Rehabilitation Hospital
1576 Merritt Blvd.
Suite 7
Dundalk, MD 21222
410-650-2145
Languages: None
Hospital Affiliations: National Rehabilitation Hospital-Rehab
Gender: Female
Accepting New Patients: Yes
Age Requirements: All ages
Cultural Competency: No
ADA Accommodation: No

Sean M. Kinsman, PT
LifeBridge Sports Medicine and Rehab LLC
621 Stemmers Run Road
Suite A
Essex, MD 21221
410-686-3600
Languages: None
Gender: Male
Accepting New Patients: Yes
Age Requirements: 18 and older
Cultural Competency: No
ADA Accommodation: No

Ashleigh Koch, PT
ATI Physical Therapy
836 N Rolling Road
Catonsville, MD 21228
443-514-0560
9512 Harford Road
Suite 3
Baltimore, MD 21234
410-882-3010
Languages: None
Gender: Female
Accepting New Patients: Yes
Age Requirements: All ages
Cultural Competency: No
ADA Accommodation: No

Mark A. Kootz, PT
National Rehabilitation Hospital
1838 Greene Tree Road
Suite 245
Baltimore, MD 21208
410-753-3317
2118 Greenspring Drive
Suite 200
Lutherville, MD 21093
410-512-5820
Languages: None
Hospital Affiliations: National Rehabilitation Hospital-Rehab
Gender: Male
Accepting New Patients: Yes
Age Requirements: All ages
Cultural Competency: No
ADA Accommodation: No

All locations are wheelchair accessible, unless otherwise noted.

Baltimore County
Condado de Baltimore
continued/continuación

Nicholas M. Kovacs, PT
LifeBridge Sports Medicine and Rehab LLC
6820 Hospital Drive
Suite 300
Rosedale, MD 21237
610-222-3434
Languages: None
Gender: Male
Accepting New Patients: Yes
Age Requirements: 18 and older
Cultural Competency: No
ADA Accommodation: No

Adam S. Kovars, PT
LifeBridge Sports Medicine and Rehab LLC
12201 Tullamore Road
Timonium, MD 21093
410-308-7850
515 Fairmount Ave.
Suite 530
Towson, MD 21286
410-296-0680
Physiotherapy Associates, Inc
1585 Sulphur Spring Road
Suite 110
Baltimore, MD 21227
410-247-1100
Languages: None
Gender: Male
Accepting New Patients: Yes
Age Requirements: All ages
Cultural Competency: No
ADA Accommodation: No

Nicole Kracum, PT
ATI Physical Therapy
11301 York Road
Cockeysville, MD 21030
443-541-1912
117 Orville Road
Baltimore, MD 21221
410-686-2270
7 W Ridgely Road
Suite A
Timonium, MD 21093
443-921-9890

7624 Belair Road
Baltimore, MD 21236
667-219-2169
Languages: None
Gender: Female
Accepting New Patients: Yes
Age Requirements: All ages
Cultural Competency: No
ADA Accommodation: No

Jonathan W. Kriebel, PT
National Rehabilitation Hospital
1400 Front Ave., Suite 205
Timonium, MD 21093
410-823-4263
1576 Merritt Blvd., Suite 7
Dundalk, MD 21222
410-650-2145

1838 Greene Tree Rd., Ste 245
Baltimore, MD 21208
410-753-3317
2 Loventon Circle, SE G-100
Sparks, MD 21152
410-472-2672
2118 Greenspring Dr., Ste 200
Lutherville, MD 21093
410-512-5820

5009 Honeygo Center Drive
Suite 209
Perry Hall, MD 21128
443-725-2150
9101 Franklin Square Drive
Suite 205
Baltimore, MD 21237
443-777-6766

Field House, Suite 101
Towson, MD 21252
410-512-5820
Languages: None
Hospital Affiliations: National Rehabilitation Hospital-Rehab
Gender: Male
Accepting New Patients: Yes
Age Requirements: All ages
Cultural Competency: No
ADA Accommodation: No

Medhavi M. Kumbhojkar, PT
ATI Physical Therapy
11301 York Road
Cockeysville, MD 21030
443-541-1912
117 Orville Road
Baltimore, MD 21221
410-686-2270
Languages: None
Gender: Female
Accepting New Patients: Yes
Age Requirements: All ages
Cultural Competency: No
ADA Accommodation: No

Janna La Barrie, PT
National Rehabilitation Hospital
1576 Merritt Blvd., Suite 7
Dundalk, MD 21222
410-650-2145
Languages: None
Hospital Affiliations: National Rehabilitation Hospital-Rehab
Gender: Female
Accepting New Patients: Yes
Age Requirements: All ages
Cultural Competency: No
ADA Accommodation: No

Derrick M. Larkins, PT
National Rehabilitation Hospital
2118 Greenspring Drive
Suite 200
Lutherville, MD 21093
410-512-5820
Languages: None
Hospital Affiliations: National Rehabilitation Hospital-Rehab
Gender: Male
Accepting New Patients: Yes
Age Requirements: All ages
Cultural Competency: No
ADA Accommodation: No

Erin Leatherman, PT
ATI Physical Therapy
7 W Ridgely Road
Suite A
Timonium, MD 21093
443-921-9890
Languages: None
Gender: Female
Accepting New Patients: Yes
Age Requirements: All ages
Cultural Competency: No
ADA Accommodation: No

Mitchell S. Leatherman, PT
National Rehabilitation Hospital
9101 Franklin Square Drive
Suite 205
Baltimore, MD 21237
443-777-6766
Languages: None
Hospital Affiliations: National Rehabilitation Hospital-Rehab
Gender: Male
Accepting New Patients: Yes
Age Requirements: All ages
Cultural Competency: No
ADA Accommodation: No

Diana Lee, PT
ATI Physical Therapy
11301 York Road
Cockeysville, MD 21030
443-541-1912
117 Orville Road
Baltimore, MD 21221
410-686-2270

511 Main St.
Reisterstown, MD 21136
410-526-5307
8652 Pulaski Highway
Suite C-1
Rosedale, MD 21237
410-391-9580
9512 Harford Road, Suite 3
Baltimore, MD 21234
410-882-3010
Languages: None
Gender: Female
Accepting New Patients: Yes
Age Requirements: All ages
Cultural Competency: No
ADA Accommodation: No

Yvonne Lema, PT
ATI Physical Therapy
7624 Belair Road
Baltimore, MD 21236
667-219-2169
Languages: None
Gender: Female
Accepting New Patients: Yes
Age Requirements: All ages
Cultural Competency: No
ADA Accommodation: No

Chelsea Lemarbe, PT
ATI Physical Therapy
11301 York Road
Cockeysville, MD 21030
443-541-1912
117 Orville Road
Baltimore, MD 21221
410-686-2270
1264 E Joppa Road, Suite 200
Baltimore, MD 21286
443-921-3198
1401 Merritt Blvd.
Suite D
Dundalk, MD 21222
443-530-9750

7 W Ridgely Road, Suite A
Timonium, MD 21093
443-921-9890
7624 Belair Road
Baltimore, MD 21236
667-219-2169
7982 Honeygo Blvd.
Suite 7892
Baltimore, MD 21236
443-461-0016
8652 Pulaski Highway
Suite C-1
Rosedale, MD 21237
410-391-9580

9512 Harford Road, Suite 3
Baltimore, MD 21234
410-882-3010
Languages: None
Gender: Female
Accepting New Patients: Yes
Age Requirements: All ages
Cultural Competency: No
ADA Accommodation: No

Marquerite F. Lewis, PT
ATI Physical Therapy
836 N Rolling Road
Catonsville, MD 21228
443-514-0560
8511 Liberty Road, Suite BB
Randallstown, MD 21133
443-426-9100
Languages: None
Gender: Female
Accepting New Patients: Yes
Age Requirements: All ages
Cultural Competency: No
ADA Accommodation: No

Megan R. Lipsett, PT
National Rehabilitation Hospital
1838 Greene Tree Rd., Ste 245
Baltimore, MD 21208
410-753-3317
Languages: None
Hospital Affiliations: National Rehabilitation Hospital-Rehab
Gender: Female
Accepting New Patients: Yes
Age Requirements: All ages
Cultural Competency: No
ADA Accommodation: No

Ashley Lloyd, PT
LifeBridge Sports Medicine and Rehab LLC
10 Crossroads Drive
Suite 208
Owings Mills, MD 21117
443-379-4740
Languages: None
Gender: Female
Accepting New Patients: Yes
Age Requirements: 18 and older
Cultural Competency: No
ADA Accommodation: No

Erin Lonon, PT
Physiotherapy Associates, Inc
1585 Sulphur Spring Road
Suite 110
Baltimore, MD 21227
410-247-1100
Languages: None
Gender: Female
Accepting New Patients: Yes
Age Requirements: All ages
Cultural Competency: No
ADA Accommodation: No

Kimberly L. Lord, PT
LifeBridge Sports Medicine and Rehab LLC
6820 Hospital Drive
Suite 300
Rosedale, MD 21237
610-222-3434
Languages: None
Gender: Female
Accepting New Patients: Yes
Age Requirements: 18 and older
Cultural Competency: No
ADA Accommodation: No

Timothy P. Loughlin, PT
Physiotherapy Associates, Inc
4924 Campbell Blvd.
Suite 130A
Baltimore, MD 21236
443-442-2050
Languages: None
Gender: Male
Accepting New Patients: Yes
Age Requirements: All ages
Cultural Competency: No
ADA Accommodation: No

Todos los lugares cuentan con accesos para sillas de ruedas, a menos que se indique lo contrario.

Baltimore County
Condado de Baltimore
continued/continuación

Lisa A. Magarill-Hillman, PT
LifeBridge Sports Medicine and Rehab LLC
3506 Gwynnbrook Ave.
Suite 148
Owings Mills, MD 21117
410-654-7525
750 Main St.
Reisterstown, MD 21136
410-526-3030
Languages: None
Gender: Female
Accepting New Patients: Yes
Age Requirements: 18 and older
Cultural Competency: No
ADA Accommodation: No

Meghan S. Mahar, PT
Chesapeake Bay Aquatic and Physical Therapy
2 Chartley Drive
Reisterstown, MD 21136
410-833-5300
9475 Deereco Road, Suite 102
Timonium, MD 21093
410-308-3543
Languages: None
Gender: Female
Accepting New Patients: Yes
Age Requirements: All ages
Cultural Competency: No
ADA Accommodation: No

Jason D. Main, PT
LifeBridge Sports Medicine and Rehab LLC
10989 Red Run Blvd., Ste 200
Owings Mills, MD 21117
410-654-7525
12201 Tullamore Road
Timonium, MD 21093
410-308-7850
1836 Greene Tree Road
Baltimore, MD 21208
410-486-9992
515 Fairmount Ave.
Suite 530
Towson, MD 21286
410-296-0680
750 Main St.
Reisterstown, MD 21136
410-526-3030
Physiotherapy Associates, Inc
4924 Campbell Blvd.
Suite 130A
Baltimore, MD 21236
443-442-2050
Languages: None
Gender: Male
Accepting New Patients: Yes
Age Requirements: All ages
Cultural Competency: No
ADA Accommodation: No

Kristin M. Malmquist, PT
ATI Physical Therapy
11301 York Road
Cockeysville, MD 21030
443-541-1912
1264 E Joppa Road
Suite 200
Baltimore, MD 21286
443-921-3198
511 Main St.
Reisterstown, MD 21136
410-526-5307
8652 Pulaski Highway, Ste C-1
Rosedale, MD 21237
410-391-9580
Languages: None
Gender: Female
Accepting New Patients: Yes
Age Requirements: All ages
Cultural Competency: No
ADA Accommodation: No

Kevin A. Mark, PT
ATI Physical Therapy
11301 York Road
Cockeysville, MD 21030
443-541-1912
117 Orville Road
Baltimore, MD 21221
410-686-2270
2 Park Center Court, Suite 200
Owings Mills, MD 21117
240-545-0507
511 Main St.
Reisterstown, MD 21136
410-526-5307
6820 Hospital Drive, Suite 300
Baltimore, MD 21237
855-836-7246
7 W Ridgely Road, Suite A
Timonium, MD 21093
443-921-9890
7624 Belair Road
Baltimore, MD 21236
667-219-2169
7982 Honeygo Blvd., Ste 7892
Baltimore, MD 21236
443-461-0016
836 N Rolling Road
Catonsville, MD 21228
443-514-0560
8511 Liberty Road, Suite BB
Randallstown, MD 21133
443-426-9100
8652 Pulaski Highway, Ste C-1
Rosedale, MD 21237
410-391-9580
9512 Harford Road, Suite 3
Baltimore, MD 21234
410-882-3010
Languages: None
Gender: Male
Accepting New Patients: Yes
Age Requirements: All ages
Cultural Competency: No
ADA Accommodation: No

Diana Marseglia, PT
ATI Physical Therapy
11301 York Road
Cockeysville, MD 21030
443-541-1912
117 Orville Road
Baltimore, MD 21221
410-686-2270
1264 E Joppa Road, Suite 200
Baltimore, MD 21286
443-921-3198
7 W Ridgely Road, Suite A
Timonium, MD 21093
443-921-9890
8652 Pulaski Highway, Ste C-1
Rosedale, MD 21237
410-391-9580
Languages: None
Gender: Female
Accepting New Patients: Yes
Age Requirements: All ages
Cultural Competency: No
ADA Accommodation: No

Matthew W. Matovu, PT
National Rehabilitation Hospital
1400 Front Ave., Suite 205
Lutherville, MD 21093
410-823-4263
1576 Merritt Blvd.
Suite 7
Dundalk, MD 21222
410-650-2145
1838 Greene Tree Road
Suite 245
Baltimore, MD 21208
410-753-3317
2 Loventon Circle
SE G-100
Sparks, MD 21152
410-472-2672
2118 Greenspring Drive
Suite 200
Lutherville, MD 21093
410-512-5820
5009 Honeygo Center Drive
Suite 209
Perry Hall, MD 21128
443-725-2150
9101 Franklin Square Drive
Suite 205
Baltimore, MD 21237
443-777-6766
Field House
Suite 101
Towson, MD 21252
410-512-5820
Languages: None
Hospital Affiliations: National Rehabilitation Hospital-Rehab
Gender: Male
Accepting New Patients: Yes
Age Requirements: All ages
Cultural Competency: No
ADA Accommodation: No

Kristen M. Matthews, PT
LifeBridge Sports Medicine and Rehab LLC
1167 Merritt Blvd.
Suite C2
Dundalk, MD 21222
410-282-2104
Languages: None
Gender: Female
Accepting New Patients: Yes
Age Requirements: 18 and older
Cultural Competency: No
ADA Accommodation: No

Katherine Matzke, PT
ATI Physical Therapy
7 W Ridgely Road
Suite A
Timonium, MD 21093
443-921-9890
Languages: None
Gender: Female
Accepting New Patients: Yes
Age Requirements: All ages
Cultural Competency: No
ADA Accommodation: No

Donnie R. McKinney, PT
ATI Physical Therapy
1576 Merritt Blvd.
Suite 18
Dundalk, MD 21222
240-545-0507
2 Park Center Court
Suite 200
Owings Mills, MD 21117
240-545-0507
LifeBridge Sports Medicine and Rehab LLC
515 Fairmount Ave.
Suite 530
Towson, MD 21286
410-296-0680
Languages: None
Gender: Male
Accepting New Patients: Yes
Age Requirements: 18 and older
Cultural Competency: No
ADA Accommodation: No

Leanne McKoy, PT
ATI Physical Therapy
817 Maiden Choice Lane
Suite 106
Baltimore, MD 21228
443-297-1862
Languages: None
Gender: Female
Accepting New Patients: Yes
Age Requirements: All ages
Cultural Competency: No
ADA Accommodation: No

Abigail McManus, PT
ATI Physical Therapy
7624 Belair Road
Baltimore, MD 21236
667-219-2169
Languages: None
Gender: Female
Accepting New Patients: Yes
Age Requirements: All ages
Cultural Competency: No
ADA Accommodation: No

Cody G. Meashaw, PT
National Rehabilitation Hospital
1576 Merritt Blvd.
Suite 7
Dundalk, MD 21222
410-650-2145
Languages: None
Hospital Affiliations: National Rehabilitation Hospital-Rehab
Gender: Male
Accepting New Patients: Yes
Age Requirements: All ages
Cultural Competency: No
ADA Accommodation: No

Colleen A. Medlin, PT
LifeBridge Sports Medicine and Rehab LLC
1167 Merritt Blvd.
Store No 1167 C2
Dundalk, MD 21222
724-465-3496
12201 Tullamore Road
Timonium, MD 21093
410-308-7850
621 Stemmers Run Road
Suite A
Essex, MD 21221
410-686-3600
Physiotherapy Associates, Inc
1585 Sulphur Spring Road
Suite 110
Baltimore, MD 21227
410-247-1100
516 N Rolling Road
Suite 302
Catonsville, MD 21228
410-744-1666
6820 Hospital Drive
Suite 300
Baltimore, MD 21237
301-881-7302
Languages: None
Gender: Female
Accepting New Patients: Yes
Age Requirements: All ages
Cultural Competency: No
ADA Accommodation: No

All locations are wheelchair accessible, unless otherwise noted.

Baltimore County
Condado de Baltimore
continued/continuación

Kyle W. Mellinger, PT
National Rehabilitation Hospital
1576 Merritt Blvd.
Suite 7
Dundalk, MD 21222
410-650-2145
Languages: None
Hospital Affiliations: National Rehabilitation Hospital-Rehab
Gender: Male
Accepting New Patients: Yes
Age Requirements: All ages
Cultural Competency: No
ADA Accommodation: No

Jessica Mertz, PT
ATI Physical Therapy
7 W Ridgely Road
Suite A
Timonium, MD 21093
443-921-9890
Languages: None
Gender: Female
Accepting New Patients: Yes
Age Requirements: All ages
Cultural Competency: No
ADA Accommodation: No

David Michaels, PT
ATI Physical Therapy
511 Main St.
Reisterstown, MD 21136
410-526-5307
8511 Liberty Road
Suite BB
Randallstown, MD 21133
443-426-9100
Languages: None
Gender: Male
Accepting New Patients: Yes
Age Requirements: All ages
Cultural Competency: No
ADA Accommodation: No

Anne Michno, PT
National Rehabilitation Hospital
1400 Front Ave.
Timonium, MD 21093
410-823-4263
1400 Front Ave.
Suite 205
Timonium, MD 21093
410-823-4263
Languages: None
Hospital Affiliations: National Rehabilitation Hospital-Rehab
Gender: Female
Accepting New Patients: Yes
Age Requirements: All ages
Cultural Competency: No
ADA Accommodation: No

Kimberly A. Miguel, PT
National Rehabilitation Hospital
1576 Merritt Blvd.
Suite 7
Dundalk, MD 21222
410-650-2145
Languages: None
Hospital Affiliations: National Rehabilitation Hospital-Rehab
Gender: Female
Accepting New Patients: Yes
Age Requirements: All ages
Cultural Competency: No
ADA Accommodation: No

Naomi P. Miller, PT
Life Fitness Physical Therapy LLC
1220A E Joppa Road
Suite 234
Towson, MD 21286
410-337-2470
Languages: None
Gender: Female
Accepting New Patients: Yes
Age Requirements: 18 and older
Cultural Competency: No
ADA Accommodation: No

Jessica M. Minacapellii Miele, PT
LifeBridge Sports Medicine and Rehab LLC
1167 Merritt Blvd.
Suite C2
Dundalk, MD 21222
410-282-2104
12201 Tullamore Road
Timonium, MD 21093
410-308-7850
8114 Sandpiper Circle
Suite 114
Baltimore, MD 21236
410-946-6856
Languages: None
Gender: Female
Accepting New Patients: Yes
Age Requirements: 18 and older
Cultural Competency: No
ADA Accommodation: No

Izabella Miranda O'Brien, PT
National Rehabilitation Hospital
5009 Honeygo Center Drive
Suite 209
Perry Hall, MD 21128
443-725-2150
Languages: None
Hospital Affiliations: National Rehabilitation Hospital-Rehab
Gender: Female
Accepting New Patients: Yes
Age Requirements: All ages
Cultural Competency: No
ADA Accommodation: No

Malia Lynn Mitchell, PT
LifeBridge Sports Medicine and Rehab LLC
621 Stemmers Run Road
Suite A
Essex, MD 21221
410-686-3600
Languages: None
Gender: Female
Accepting New Patients: Yes
Age Requirements: 18 and older
Cultural Competency: No
ADA Accommodation: No

Samuel E. Moncure, PT
LifeBridge Sports Medicine and Rehab LLC
9106 Philadelphia Road
Suite 306
Baltimore, MD 21237
410-780-2835
Languages: None
Gender: Male
Accepting New Patients: Yes
Age Requirements: 18 and older
Cultural Competency: No
ADA Accommodation: No

Elizabeth Morath, OT
LifeBridge Sports Medicine and Rehab LLC
10 Crossroads Drive
Suite 208
Owings Mills, MD 21117
443-379-4740
Languages: None
Gender: Female
Accepting New Patients: Yes
Age Requirements: 18 and older
Cultural Competency: No
ADA Accommodation: No

Tammy A. Mosley, PT
ATI Physical Therapy
8511 Liberty Road
Suite BB
Randallstown, MD 21133
443-426-9100
Languages: None
Gender: Female
Accepting New Patients: Yes
Age Requirements: All ages
Cultural Competency: No
ADA Accommodation: No

Akshay Murlidharan, PT
ATI Physical Therapy
11301 York Road
Cockeysville, MD 21030
443-541-1912
7 W Ridgely Road
Suite A
Timonium, MD 21093
443-921-9890
7982 Honeygo Blvd.
Suite 7892
Baltimore, MD 21236
443-461-0016

836 N Rolling Road
Catonsville, MD 21228
443-514-0560
Languages: None
Gender: Male
Accepting New Patients: Yes
Age Requirements: All ages
Cultural Competency: No
ADA Accommodation: No

Deborah W. Nassau, PT
Physiotherapy Associates, Inc
1585 Sulphur Spring Road
Suite 110
Baltimore, MD 21227
410-247-1100
Languages: None
Gender: Female
Accepting New Patients: Yes
Age Requirements: All ages
Cultural Competency: No
ADA Accommodation: No

Carmen Negron Wagman, PT
Life Fitness Physical Therapy LLC
1220A E Joppa Road
Suite 234
Towson, MD 21286
410-337-2470
Languages: Spanish
Gender: Female
Accepting New Patients: Yes
Age Requirements: 18 and older
Cultural Competency: No
ADA Accommodation: No

Christopher M. Nelson, PT
National Rehabilitation Hospital
1400 Front Ave.
Suite 205
Timonium, MD 21093
410-823-4263
1576 Merritt Blvd.
Suite 7
Dundalk, MD 21222
410-650-2145
1838 Greene Tree Road
Suite 245
Baltimore, MD 21208
410-753-3317
2 Loventon Circle
SE G-100
Sparks, MD 21152
410-472-2672
2118 Greenspring Drive
Suite 200
Lutherville, MD 21093
410-512-5820
5009 Honeygo Center Drive
Suite 209
Perry Hall, MD 21128
443-725-2150
9101 Franklin Square Drive
Suite 205
Baltimore, MD 21237
443-777-6766
Field House
Suite 101
Towson, MD 21252
410-512-5820
Languages: None
Hospital Affiliations: National Rehabilitation Hospital-Rehab
Gender: Male
Accepting New Patients: Yes
Age Requirements: All ages
Cultural Competency: No
ADA Accommodation: No

Rebecca L. Nesvet, PT
LifeBridge Sports Medicine and Rehab LLC
1836 Greene Tree Road
Baltimore, MD 21208
410-486-9992
Languages: None
Gender: Female
Accepting New Patients: Yes
Age Requirements: 18 and older
Cultural Competency: No
ADA Accommodation: No

Baltimore County
Condado de Baltimore
continued/continuación

Jennifer S. Nieberlein, PT
LifeBridge Sports Medicine and Rehab LLC
118 Shawan Road
Suite 220
Hunt Valley, MD 21030
410-527-1948

12201 Tullamore Road
Timonium, MD 21093
410-308-7850

515 Fairmount Ave.
Suite 530
Towson, MD 21286
410-296-0680
Languages: None
Gender: Female
Accepting New Patients: Yes
Age Requirements: 18 and older
Cultural Competency: No
ADA Accommodation: No

Noelle Nolan, PT
ATI Physical Therapy
117 Orville Road
Baltimore, MD 21221
410-686-2270
Languages: None
Gender: Female
Accepting New Patients: Yes
Age Requirements: All ages
Cultural Competency: No
ADA Accommodation: No

Tyler Nolan, PT
ATI Physical Therapy
9512 Harford Road
Suite 3
Baltimore, MD 21234
410-882-3010
Languages: None
Gender: Male
Accepting New Patients: Yes
Age Requirements: All ages
Cultural Competency: No
ADA Accommodation: No

Shondarria Nunn, PT
ATI Physical Therapy
7 W Ridgely Road
Suite A
Timonium, MD 21093
443-921-9890
Languages: None
Gender: Female
Accepting New Patients: Yes
Age Requirements: All ages
Cultural Competency: No
ADA Accommodation: No

John C. Ohlhaber, PT
ATI Physical Therapy
7624 Belair Road
Baltimore, MD 21236
667-219-2169
7982 Honeygo Blvd.
Suite 7892
Baltimore, MD 21236
443-461-0016
Languages: None
Gender: Male
Accepting New Patients: Yes
Age Requirements: All ages
Cultural Competency: No
ADA Accommodation: No

Melissa A. Oleson, PT
LifeBridge Sports Medicine and Rehab LLC
1836 Greene Tree Road
Baltimore, MD 21208
410-486-9992
Languages: None
Gender: Female
Accepting New Patients: Yes
Age Requirements: 18 and older
Cultural Competency: No
ADA Accommodation: No

Daniel T. Ontko, PT
ATI Physical Therapy
511 Main St.
Reisterstown, MD 21136
410-526-5307
Languages: None
Gender: Male
Accepting New Patients: Yes
Age Requirements: All ages
Cultural Competency: No
ADA Accommodation: No

Ariel Painter, PT
ATI Physical Therapy
117 Orville Road
Baltimore, MD 21221
410-686-2270
7624 Belair Road
Baltimore, MD 21236
667-219-2169
Languages: None
Gender: Female
Accepting New Patients: Yes
Age Requirements: All ages
Cultural Competency: No
ADA Accommodation: No

Veronica Palm, PT
National Rehabilitation Hospital
1400 Front Ave.
Suite 205
Timonium, MD 21093
410-823-4263
1576 Merritt Blvd.
Suite 7
Dundalk, MD 21222
410-650-2145

5009 Honeygo Center Drive
Suite 209
Perry Hall, MD 21128
443-725-2150
Languages: None
Gender: Female
Accepting New Patients: Yes
Age Requirements: All ages
Cultural Competency: No
ADA Accommodation: No

Tori L. Palmer, PT
National Rehabilitation Hospital
1576 Merritt Blvd.
Suite 7
Dundalk, MD 21222
410-650-2145
Languages: None
Hospital Affiliations: National Rehabilitation Hospital-Rehab
Gender: Female
Accepting New Patients: Yes
Age Requirements: All ages
Cultural Competency: No
ADA Accommodation: No

Brent M. Parker, PT
LifeBridge Sports Medicine and Rehab LLC
1167 Merritt Blvd.
Suite C2
Dundalk, MD 21222
410-282-2104
Languages: None
Gender: Male
Accepting New Patients: Yes
Age Requirements: 18 and older
Cultural Competency: No
ADA Accommodation: No

Kalen Pascal, PT
ATI Physical Therapy
7 W Ridgely Road
Suite A
Timonium, MD 21093
443-921-9890
Languages: None
Gender: Male
Accepting New Patients: Yes
Age Requirements: All ages
Cultural Competency: No
ADA Accommodation: No

Bansi M. Patel, PT
National Rehabilitation Hospital
1400 Front Ave., Suite 205
Timonium, MD 21093
410-823-4263

1576 Merritt Blvd., Suite 7
Dundalk, MD 21222
410-650-2145
1838 Greene Tree Road
Suite 245
Baltimore, MD 21208
410-753-3317

2 Loventon Circle
SE G-100
Sparks, MD 21152
410-472-2672
2118 Greenspring Drive
Suite 200
Lutherville, MD 21093
410-512-5820

5009 Honeygo Center Drive
Suite 209
Perry Hall, MD 21128
443-725-2150
9101 Franklin Square Drive
Suite 205
Baltimore, MD 21237
443-777-6766
Languages: None
Hospital Affiliations: National Rehabilitation Hospital-Rehab
Gender: Female
Accepting New Patients: Yes
Age Requirements: All ages
Cultural Competency: No
ADA Accommodation: No

Alexander Perdieu, PT
ATI Physical Therapy
11301 York Road
Cockeysville, MD 21030
443-541-1912
117 Orville Road
Baltimore, MD 21221
410-686-2270

2 Park Center Court
Suite 200
Owings Mills, MD 21117
240-545-0507
7 W Ridgely Road, Suite A
Timonium, MD 21093
443-921-9890
7982 Honeygo Blvd.
Suite 7892
Baltimore, MD 21236
443-461-0016

8511 Liberty Road
Suite BB
Randallstown, MD 21133
443-426-9100
Languages: None
Gender: Male
Accepting New Patients: Yes
Age Requirements: All ages
Cultural Competency: No
ADA Accommodation: No

Alexandra L. Petenbrink, PT
National Rehabilitation Hospital
1576 Merritt Blvd.
Suite 7
Dundalk, MD 21222
410-650-2145
1838 Greene Tree Road
Suite 245
Baltimore, MD 21208
410-753-3317
Languages: None
Hospital Affiliations: National Rehabilitation Hospital-Rehab
Gender: Female
Accepting New Patients: Yes
Age Requirements: All ages
Cultural Competency: No
ADA Accommodation: No

Karen M. Piacente, PT
National Rehabilitation Hospital
1400 Front Ave.
Suite 205
Timonium, MD 21093
410-823-4263
Languages: None
Hospital Affiliations: National Rehabilitation Hospital-Rehab
Gender: Female
Accepting New Patients: Yes
Age Requirements: All ages
Cultural Competency: No
ADA Accommodation: No

Angela M. Pistorio, PT
LifeBridge Sports Medicine and Rehab LLC
515 Fairmount Ave.
Suite 530
Towson, MD 21286
410-296-0680
Languages: None
Gender: Female
Accepting New Patients: Yes
Age Requirements: 18 and older
Cultural Competency: No
ADA Accommodation: No

Diana Pliner, PT
Advanced Physical Therapy LLC
4000 Old Court Road
Suite 100
Pikesville, MD 21208
410-415-0005
Languages: None
Gender: Female
Accepting New Patients: Yes
Age Requirements: 18 and older
Cultural Competency: No
ADA Accommodation: No

Baltimore County
Condado de Baltimore
continued/continuación

Karen D. Postl, PT
National Rehabilitation Hospital
1576 Merritt Blvd.
Suite 7
Dundalk, MD 21222
410-650-2145

Languages: None
Hospital Affiliations: National Rehabilitation Hospital-Rehab
Gender: Female
Accepting New Patients: Yes
Age Requirements: All ages
Cultural Competency: No
ADA Accommodation: No

Brian M. Powell, PT
LifeBridge Sports Medicine and Rehab LLC
12201 Tullamore Road
Timonium, MD 21093
410-308-7850

Languages: None
Gender: Male
Accepting New Patients: Yes
Age Requirements: 18 and older
Cultural Competency: No
ADA Accommodation: No

Jaquay Powell, PT
National Rehabilitation Hospital
1400 Front Ave.
Suite 205
Timonium, MD 21093
410-823-4263

1576 Merritt Blvd.
Suite 7
Dundalk, MD 21222
410-650-2145
5009 Honeygo Center Drive
Suite 209
Perry Hall, MD 21128
443-725-2150
Languages: None
Gender: Male
Accepting New Patients: Yes
Age Requirements: All ages
Cultural Competency: No
ADA Accommodation: No

Cameron M. Preston, PT
LifeBridge Sports Medicine and Rehab LLC
515 Fairmount Ave.
Suite 530
Towson, MD 21286
410-296-0680
Languages: None
Gender: Male
Accepting New Patients: Yes
Age Requirements: 18 and older
Cultural Competency: No
ADA Accommodation: No

Michelle G. Prettyman, PT
ATI Physical Therapy
117 Orville Road
Baltimore, MD 21221
410-686-2270
Languages: None
Gender: Female
Accepting New Patients: Yes
Age Requirements: All ages
Cultural Competency: No
ADA Accommodation: No

Suze-Elisha Principal, PT
LifeBridge Sports Medicine and Rehab LLC
621 Stemmers Run Road
Suite A
Essex, MD 21221
410-686-3600

Physiotherapy Associates, Inc
4924 Campbell Blvd.
Suite 130A
Baltimore, MD 21236
443-442-2050
Languages: None
Gender: Female
Accepting New Patients: Yes
Age Requirements: All ages
Cultural Competency: No
ADA Accommodation: No

Valerie A. Queensberry, PT
National Rehabilitation Hospital
2118 Greenspring Drive
Suite 200
Lutherville, MD 21093
410-512-5820

8000 York Road
Field House 101
Towson, MD 21252
410-512-5820
9101 Franklin Square Drive
Suite 205
Baltimore, MD 21237
443-777-6766
Languages: None
Hospital Affiliations: National Rehabilitation Hospital-Rehab
Gender: Female
Accepting New Patients: Yes
Age Requirements: All ages
Cultural Competency: No
ADA Accommodation: No

Christopher Raftopoulos, PT
ATI Physical Therapy
7 W Ridgely Road
Suite A
Timonium, MD 21093
443-921-9890
Languages: None
Gender: Male
Accepting New Patients: Yes
Age Requirements: All ages
Cultural Competency: No
ADA Accommodation: No

Griffith Randle, PT
ATI Physical Therapy
7 W Ridgely Road, Suite A
Timonium, MD 21093
443-921-9890
Languages: None
Gender: Male
Accepting New Patients: Yes
Age Requirements: All ages
Cultural Competency: No
ADA Accommodation: No

Devina Raybuck, PT
National Rehabilitation Hospital
1576 Merritt Blvd., Suite 7
Dundalk, MD 21222
410-650-2145

5009 Honeygo Center Drive
Suite 209
Perry Hall, MD 21128
443-725-2150
Languages: None
Gender: Female
Accepting New Patients: Yes
Age Requirements: All ages
Cultural Competency: No
ADA Accommodation: No

Ann Redding, PT
Physiotherapy Associates, Inc
4924 Campbell Blvd.
Suite 130A
Baltimore, MD 21236
443-442-2050
Languages: None
Gender: Female
Accepting New Patients: Yes
Age Requirements: All ages
Cultural Competency: No
ADA Accommodation: No

Mathew T. Richardson, PT
LifeBridge Sports Medicine and Rehab LLC
1836 Greene Tree Road
Baltimore, MD 21208
410-486-9992

Physiotherapy Associates, Inc
1585 Sulphur Spring Road
Suite 110
Baltimore, MD 21227
410-247-1100
Languages: None
Gender: Male
Accepting New Patients: Yes
Age Requirements: All ages
Cultural Competency: No
ADA Accommodation: No

Kathryn S. Ricks, PT
ATI Physical Therapy
511 Main St.
Reisterstown, MD 21136
410-526-5307
Languages: None
Gender: Female
Accepting New Patients: Yes
Age Requirements: All ages
Cultural Competency: No
ADA Accommodation: No

Natalie M. Robinson-Donze, PT
LifeBridge Sports Medicine and Rehab LLC
1836 Greene Tree Road
Baltimore, MD 21208
410-486-9992
3506 Gwynnbrook Ave.
Suite 148
Owings Mills, MD 21117
410-654-7525

Physiotherapy Associates, Inc
516 N Rolling Road
Suite 302
Catonsville, MD 21228
410-744-1666
Languages: None
Gender: Female
Accepting New Patients: Yes
Age Requirements: All ages
Cultural Competency: No
ADA Accommodation: No

Kelly Rogers, PT
Life Fitness Physical Therapy LLC
1220A E Joppa Road
Suite 234
Towson, MD 21286
410-337-2470

Languages: Spanish
Gender: Female
Accepting New Patients: Yes
Age Requirements: 18 and older
Cultural Competency: No
ADA Accommodation: No

Chris Roseboom, PT
Catonsville Physical Therapy
700 Geipe Road
Suite 240
Catonsville, MD 21228
410-747-8571
Languages: None
Gender: Male
Accepting New Patients: Yes
Age Requirements: All ages
Cultural Competency: No
ADA Accommodation: No

Samantha A. Roskam, PT
National Rehabilitation Hospital
1838 Greene Tree Road
Suite 245
Baltimore, MD 21208
410-753-3317
Languages: None
Hospital Affiliations: National Rehabilitation Hospital-Rehab
Gender: Female
Accepting New Patients: Yes
Age Requirements: All ages
Cultural Competency: No
ADA Accommodation: No

Lindsay M. Rothermel, PT
Life Fitness Physical Therapy LLC
1220A E Joppa Road
Suite 234
Towson, MD 21286
410-337-2470
Languages: None
Gender: Female
Accepting New Patients: Yes
Age Requirements: 18 and older
Cultural Competency: No
ADA Accommodation: No

Jonathan W. Rouse, PT
National Rehabilitation Hospital
2118 Greenspring Drive
Suite 200
Lutherville, MD 21093
410-512-5820
Languages: None
Hospital Affiliations: National Rehabilitation Hospital-Rehab
Gender: Male
Accepting New Patients: Yes
Age Requirements: All ages
Cultural Competency: No
ADA Accommodation: No

Cody L. Royer, PT
ATI Physical Therapy
117 Orville Road
Baltimore, MD 21221
410-686-2270
Languages: None
Gender: Male
Accepting New Patients: Yes
Age Requirements: All ages
Cultural Competency: No
ADA Accommodation: No

Kelly Runfola, PT
LifeBridge Sports Medicine and Rehab LLC
515 Fairmount Ave.
Suite 530
Towson, MD 21286
410-296-0680
Languages: None
Gender: Female
Accepting New Patients: Yes
Age Requirements: 18 and older
Cultural Competency: No
ADA Accommodation: No

Baltimore County
Condado de Baltimore
continued/continuación

Samuel T. Runfola, PT
LifeBridge Sports Medicine and Rehab LLC
10989 Red Run Blvd.
Suite 200
Owings Mills, MD 21117
410-654-7525

1167 Merritt Blvd.
Suite C2
Dundalk, MD 21222
410-282-2104

12201 Tullamore Road
Timonium, MD 21093
410-308-7850

1836 Greene Tree Road
Baltimore, MD 21208
410-486-9992

515 Fairmount Ave.
Suite 530
Towson, MD 21286
410-296-0680

Physiotherapy Associates, Inc
4924 Campbell Blvd.
Suite 130A
Baltimore, MD 21236
443-442-2050

Physiotherapy Associates Union Rehab LLC
1836 Greene Tree Road
Suite 200
Pikesville, MD 21208
410-486-9992
Languages: None
Gender: Male
Accepting New Patients: Yes
Age Requirements: All ages
Cultural Competency: No
ADA Accommodation: No

Jennifer M. Sahm, PT
Life Fitness Physical Therapy LLC
1220A E Joppa Road
Suite 234
Towson, MD 21286
410-337-2470
Languages: None
Gender: Female
Accepting New Patients: Yes
Age Requirements: 18 and older
Cultural Competency: No
ADA Accommodation: No

Marquis Sanabrais, PT
ATI Physical Therapy
1401 Merritt Blvd.
Suite D
Dundalk, MD 21222
443-530-9750
Languages: None
Gender: Male
Accepting New Patients: Yes
Age Requirements: All ages
Cultural Competency: No
ADA Accommodation: No

Rebecca J. Saunders, PT
National Rehabilitation Hospital
1400 Front Ave.
Suite 205
Timonium, MD 21093
410-823-4263

1576 Merritt Blvd.
Suite 7
Dundalk, MD 21222
410-650-2145

5009 Honeygo Center Drive
Suite 209
Perry Hall, MD 21128
443-725-2150
Languages: None
Hospital Affiliations: National Rehabilitation Hospital-Rehab
Gender: Female
Accepting New Patients: Yes
Age Requirements: All ages
Cultural Competency: No
ADA Accommodation: No

Laura Schanilec, PT
Life Fitness Physical Therapy LLC
1220A E Joppa Road
Suite 234
Towson, MD 21286
410-337-2470
Languages: None
Gender: Female
Accepting New Patients: Yes
Age Requirements: 18 and older
Cultural Competency: No
ADA Accommodation: No

Allison Scheller, PT
ATI Physical Therapy
9512 Harford Road
Suite 3
Baltimore, MD 21234
410-882-3010
Languages: None
Gender: Female
Accepting New Patients: Yes
Age Requirements: All ages
Cultural Competency: No
ADA Accommodation: No

Phillip Schimberg, PT
Life Fitness Physical Therapy LLC
1220A E Joppa Road
Suite 234
Towson, MD 21286
410-337-2470
Languages: None
Gender: Male
Accepting New Patients: Yes
Age Requirements: 18 and older
Cultural Competency: No
ADA Accommodation: No

Amanda C. Schmidt, PT
National Rehabilitation Hospital
1576 Merritt Blvd.
Suite 7
Dundalk, MD 21222
410-650-2145
Languages: None
Gender: Female
Accepting New Patients: Yes
Age Requirements: All ages
Cultural Competency: No
ADA Accommodation: No

Cindi R. Schrum, PT
LifeBridge Sports Medicine and Rehab LLC
118 Shawan Road
Suite 220
Hunt Valley, MD 21030
410-527-1948

621 Stemmers Run Road
Suite A
Essex, MD 21221
410-686-3600
Languages: None
Gender: Female
Accepting New Patients: Yes
Age Requirements: 18 and older
Cultural Competency: No
ADA Accommodation: No

Rebecca Schumer, PT
National Rehabilitation Hospital
1021 Dulaney Valley Road
Baltimore, MD 21204
410-366-0791

2 Loventon Circle
SE G-100
Sparks, MD 21152
410-472-2672

8000 York Road
Field House 101
Towson, MD 21252
410-512-5820
Languages: None
Hospital Affiliations: National Rehabilitation Hospital-Rehab
Gender: Female
Accepting New Patients: Yes
Age Requirements: All ages
Cultural Competency: No
ADA Accommodation: No

Rebecca Schwender, PT
National Rehabilitation Hospital
1400 Front Ave.
Suite 205
Timonium, MD 21093
410-823-4263
Languages: None
Hospital Affiliations: National Rehabilitation Hospital-Rehab
Gender: Female
Accepting New Patients: Yes
Age Requirements: All ages
Cultural Competency: No
ADA Accommodation: No

Adriano J. Scurto, PT
ATI Physical Therapy
11301 York Road
Cockeysville, MD 21030
443-541-1912

117 Orville Road
Baltimore, MD 21221
410-686-2270

2 Park Center Court
Suite 200
Owings Mills, MD 21117
240-545-0507

7624 Belair Road
Baltimore, MD 21236
667-219-2169

7982 Honeygo Blvd.
Suite 7892
Baltimore, MD 21236
443-461-0016

8652 Pulaski Highway
Suite C-1
Rosedale, MD 21237
410-391-9580

9512 Harford Road
Suite 3
Baltimore, MD 21234
410-882-3010
Languages: None
Gender: Male
Accepting New Patients: Yes
Age Requirements: All ages
Cultural Competency: No
ADA Accommodation: No

Alicia D. Selvig, PT
ATI Physical Therapy
836 N Rolling Road
Catonsville, MD 21228
443-514-0560
Languages: None
Gender: Female
Accepting New Patients: Yes
Age Requirements: All ages
Cultural Competency: No
ADA Accommodation: No

Dina Serfas, PT
LifeBridge Sports Medicine and Rehab LLC
1167 Merritt Blvd.
Store No 1167 C2
Dundalk, MD 21222
724-465-3496

118 Shawan Road
Suite 220
Hunt Valley, MD 21030
410-527-1948

12201 Tullamore Road
Timonium, MD 21093
410-308-7850

1836 Greene Tree Road
Baltimore, MD 21208
410-486-9992

3506 Gwynnbrook Ave.
Suite 148
Owings Mills, MD 21117
410-654-7525

515 Fairmount Ave.
Suite 530
Towson, MD 21286
410-296-0680

621 Stemmers Run Road
Suite A
Essex, MD 21221
410-686-3600

750 Main St.
Reisterstown, MD 21136
410-526-3030
Languages: None
Gender: Female
Accepting New Patients: Yes
Age Requirements: 18 and older
Cultural Competency: No
ADA Accommodation: No

Kirstin S. Sessoms, PT
National Rehabilitation Hospital
5009 Honeygo Center Drive
Suite 209
Perry Hall, MD 21128
443-725-2150
Languages: None
Hospital Affiliations: National Rehabilitation Hospital-Rehab
Gender: Female
Accepting New Patients: Yes
Age Requirements: All ages
Cultural Competency: No
ADA Accommodation: No

Geeta Sharma, PT
ATI Physical Therapy
8652 Pulaski Highway
Suite C-1
Rosedale, MD 21237
410-391-9580
Languages: None
Gender: Female
Accepting New Patients: Yes
Age Requirements: All ages
Cultural Competency: No
ADA Accommodation: No

Baltimore County
Condado de Baltimore
continued/continuación

Jason A. Shiflett, PT
LifeBridge Sports Medicine and Rehab LLC
118 Shawan Road
Suite 220
Hunt Valley, MD 21030
410-527-1948

621 Stemmers Run Road
Suite A
Essex, MD 21221
410-686-3600
Languages: None
Gender: Male
Accepting New Patients: Yes
Age Requirements: 18 and older
Cultural Competency: No
ADA Accommodation: No

Steven M. Shinsky, PT
LifeBridge Sports Medicine and Rehab LLC
1836 Greene Tree Road
Baltimore, MD 21208
410-486-9992

6820 Hospital Drive
Suite 300
Rosedale, MD 21237
610-222-3434
750 Main St.
Reisterstown, MD 21136
410-526-3030
Languages: None
Gender: Male
Accepting New Patients: Yes
Age Requirements: 18 and older
Cultural Competency: No
ADA Accommodation: No

John Shipley, PT
ATI Physical Therapy
117 Orville Road
Baltimore, MD 21221
410-686-2270
Languages: None
Gender: Male
Accepting New Patients: Yes
Age Requirements: All ages
Cultural Competency: No
ADA Accommodation: No

Todd J. Shrager, PT
LifeBridge Sports Medicine and Rehab LLC
10 Crossroads Drive
Suite 208
Owings Mills, MD 21117
443-379-4740
10989 Red Run Blvd.
Suite 200
Owings Mills, MD 21117
410-654-7525

12201 Tullamore Road
Timonium, MD 21093
410-308-7850
515 Fairmount Ave.
Suite 530
Towson, MD 21286
410-296-0680
750 Main St.
Reisterstown, MD 21136
410-526-3030

Physiotherapy Associates, Inc
1585 Sulphur Spring Road
Suite 110
Baltimore, MD 21227
410-247-1100
1836 Greene Tree Road
Baltimore, MD 21208
410-486-9992

516 N Rolling Road
Suite 302
Catonsville, MD 21228
410-744-1666
Languages: None
Gender: Male
Accepting New Patients: Yes
Age Requirements: All ages
Cultural Competency: No
ADA Accommodation: No

Ian L. Sikora, PT
Active Life & Sports PT
4337 Ebenezer Road
Nottingham, MD 21236
410-529-3303
Languages: None
Gender: Male
Accepting New Patients: Yes
Age Requirements: 15 and older
Cultural Competency: No
ADA Accommodation: No

Frank Skretch, PT
Life Fitness Physical Therapy LLC
1220A E Joppa Road
Suite 234
Towson, MD 21286
410-337-2470
Languages: None
Gender: Male
Accepting New Patients: Yes
Age Requirements: 18 and older
Cultural Competency: No
ADA Accommodation: No

Michael T. Smith, PT
Life Fitness Physical Therapy LLC
1220A E Joppa Rd., Ste 234
Towson, MD 21286
410-337-2470
Languages: None
Gender: Male
Accepting New Patients: Yes
Age Requirements: 18 and older
Cultural Competency: No
ADA Accommodation: No

Phillip G. Smith, PT
LifeBridge Sports Medicine and Rehab LLC
1167 Merritt Blvd., Suite C2
Dundalk, MD 21222
410-282-2104
12201 Tullamore Road
Timonium, MD 21093
410-308-7850

515 Fairmount Ave., Suite 530
Towson, MD 21286
410-296-0680
6820 Hospital Drive, Suite 300
Rosedale, MD 21237
610-222-3434

Physiotherapy Associates, Inc
4924 Campbell Blvd.
Suite 130A
Baltimore, MD 21236
443-442-2050
516 N Rolling Road, Suite 302
Catonsville, MD 21228
410-744-1666
Languages: None
Gender: Male
Accepting New Patients: Yes
Age Requirements: All ages
Cultural Competency: No
ADA Accommodation: No

Timothy W. Smith, PT
ATI Physical Therapy
817 Maiden Choice Lane
Suite 106
Baltimore, MD 21228
443-297-1862
Languages: None
Gender: Male
Accepting New Patients: Yes
Age Requirements: All ages
Cultural Competency: No
ADA Accommodation: No

Carrie E. Sniffen, PT
Life Fitness Physical Therapy LLC
1220A E Joppa Rd., Suite 234
Towson, MD 21286
410-337-2470
Languages: None
Gender: Female
Accepting New Patients: Yes
Age Requirements: 18 and older
Cultural Competency: No
ADA Accommodation: No

Daniel B. Somers, PT
Life Fitness Physical Therapy LLC
1220A E Joppa Road
Suite 234
Towson, MD 21286
410-337-2470
Languages: None
Gender: Male
Accepting New Patients: Yes
Age Requirements: 18 and older
Cultural Competency: No
ADA Accommodation: No

Daniel P. Somers, PT
ATI Physical Therapy
11301 York Road
Cockeysville, MD 21030
443-541-1912
117 Orville Road
Baltimore, MD 21221
410-686-2270

1576 Merritt Blvd.
Suite 18
Dundalk, MD 21222
240-545-0507
2 Park Center Court
Suite 200
Owings Mills, MD 21117
240-545-0507

7624 Belair Road
Baltimore, MD 21236
667-219-2169
7982 Honeygo Blvd.
Suite 7892
Baltimore, MD 21236
443-461-0016

836 N Rolling Road
Catonsville, MD 21228
443-514-0560
8511 Liberty Road, Suite BB
Randallstown, MD 21133
443-426-9100

8652 Pulaski Highway
Suite C-1
Rosedale, MD 21237
410-391-9580

9512 Harford Road
Suite 3
Baltimore, MD 21234
410-882-3010

LifeBridge Sports Medicine and Rehab LLC
118 Shawan Road
Suite 220
Hunt Valley, MD 21030
410-527-1948

621 Stemmers Run Road
Suite A
Essex, MD 21221
410-686-3600
Languages: None
Gender: Male
Accepting New Patients: Yes
Age Requirements: 18 and older
Cultural Competency: No
ADA Accommodation: No

Tali Spigelman, PT
ATI Physical Therapy
11301 York Road
Cockeysville, MD 21030
443-541-1912
2 Park Center Court
Suite 200
Owings Mills, MD 21117
240-545-0507

511 Main St.
Reisterstown, MD 21136
410-526-5307

7982 Honeygo Blvd.
Suite 7892
Baltimore, MD 21236
443-461-0016

836 N Rolling Road
Catonsville, MD 21228
443-514-0560

8511 Liberty Road
Suite BB
Randallstown, MD 21133
443-426-9100
Languages: None
Gender: Female
Accepting New Patients: Yes
Age Requirements: All ages
Cultural Competency: No
ADA Accommodation: No

Alexander M. Steiner, PT
LifeBridge Sports Medicine and Rehab LLC
750 Main St.
Reisterstown, MD 21136
410-526-3030

Physiotherapy Associates, Inc
4924 Campbell Blvd.
Suite 130A
Baltimore, MD 21236
443-442-2050
Languages: None
Gender: Male
Accepting New Patients: Yes
Age Requirements: All ages
Cultural Competency: No
ADA Accommodation: No

Audra R. Stern, PT
Life Fitness Physical Therapy LLC
1220A E Joppa Road
Suite 234
Towson, MD 21286
410-337-2470
Languages: None
Gender: Female
Accepting New Patients: Yes
Age Requirements: 18 and older
Cultural Competency: No
ADA Accommodation: No

Baltimore County
Condado de Baltimore
continued/continuación

Michael F. Stevens, PT
ATI Physical Therapy
117 Orville Road
Baltimore, MD 21221
410-686-2270
Languages: None
Gender: Male
Accepting New Patients: Yes
Age Requirements: All ages
Cultural Competency: No
ADA Accommodation: No

Virginia M. Stiller, PT
National Rehabilitation Hospital
2118 Greenspring Drive
Suite 200
Lutherville, MD 21093
410-512-5820
8000 York Road
Field House 101
Towson, MD 21252
410-512-5820
Languages: None
Hospital Affiliations: National Rehabilitation Hospital-Rehab
Gender: Female
Accepting New Patients: Yes
Age Requirements: All ages
Cultural Competency: No
ADA Accommodation: No

Thomas J. Stone, PT
LifeBridge Sports Medicine and Rehab LLC
515 Fairmount Ave.
Suite 530
Towson, MD 21286
410-296-0680
Languages: None
Gender: Male
Accepting New Patients: Yes
Age Requirements: 18 and older
Cultural Competency: No
ADA Accommodation: No

Stephanie Stover, PT
Life Fitness Physical Therapy LLC
1220A E Joppa Road
Suite 234
Towson, MD 21286
410-337-2470
Languages: None
Gender: Female
Accepting New Patients: Yes
Age Requirements: 18 and older
Cultural Competency: No
ADA Accommodation: No

Lauren N. Strauch, PT
ATI Physical Therapy
11301 York Road
Cockeysville, MD 21030
443-541-1912
117 Orville Road
Baltimore, MD 21221
410-686-2270
7 W Ridgely Road
Suite A
Timonium, MD 21093
443-921-9890
7982 Honeygo Blvd.
Suite 7892
Baltimore, MD 21236
443-461-0016
8652 Pulaski Highway
Suite C-1
Rosedale, MD 21237
410-391-9580
Languages: None
Gender: Female
Accepting New Patients: Yes
Age Requirements: All ages
Cultural Competency: No
ADA Accommodation: No

Nihal D. Studden, PT
ATI Physical Therapy
1401 Merritt Blvd.
Suite D
Dundalk, MD 21222
443-530-9750
Languages: None
Gender: Male
Accepting New Patients: Yes
Age Requirements: All ages
Cultural Competency: No
ADA Accommodation: No

David Suffel, PT
National Rehabilitation Hospital
1400 Front Ave.
Suite 205
Timonium, MD 21093
410-823-4263
1576 Merritt Blvd.
Suite 7
Dundalk, MD 21222
410-650-2145
1838 Greene Tree Road
Suite 245
Baltimore, MD 21208
410-753-3317
5009 Honeygo Center Drive
Suite 209
Perry Hall, MD 21128
443-725-2150
Languages: None
Gender: Male
Accepting New Patients: Yes
Age Requirements: All ages
Cultural Competency: No
ADA Accommodation: No

Jacquelyn T. Te, PT
National Rehabilitation Hospital
1576 Merritt Blvd.
Suite 7
Dundalk, MD 21222
410-650-2145
5009 Honeygo Center Drive
Suite 209
Perry Hall, MD 21128
443-725-2150
Languages: None
Hospital Affiliations: National Rehabilitation Hospital-Rehab
Gender: Female
Accepting New Patients: Yes
Age Requirements: All ages
Cultural Competency: No
ADA Accommodation: No

Robyn S. Thompson, PT
LifeBridge Sports Medicine and Rehab LLC
1836 Greene Tree Road
Baltimore, MD 21208
410-486-9992
Physiotherapy Associates, Inc
1836 Greene Tree Road
Baltimore, MD 21208
410-486-9992
Languages: None
Gender: Female
Accepting New Patients: Yes
Age Requirements: All ages
Cultural Competency: No
ADA Accommodation: No

Eric Tola, PT
National Rehabilitation Hospital
1400 Front Ave.
Suite 205
Timonium, MD 21093
410-823-4263
1576 Merritt Blvd.
Suite 7
Dundalk, MD 21222
410-650-2145
5009 Honeygo Center Drive
Suite 209
Perry Hall, MD 21128
443-725-2150
Languages: None
Hospital Affiliations: National Rehabilitation Hospital-Rehab
Gender: Male
Accepting New Patients: Yes
Age Requirements: All ages
Cultural Competency: No
ADA Accommodation: No

Liam Traynor, PT
ATI Physical Therapy
1264 E Joppa Road
Suite 200
Baltimore, MD 21286
443-921-3198
Languages: None
Gender: Male
Accepting New Patients: Yes
Age Requirements: All ages
Cultural Competency: No
ADA Accommodation: No

Kelly Trussell, PT
Life Fitness Physical Therapy LLC
3350 Wilkens Ave.
Suite 303
Baltimore, MD 21222
410-368-1026
Languages: None
Gender: Female
Accepting New Patients: Yes
Age Requirements: 18 and older
Cultural Competency: No
ADA Accommodation: No

Chelsea Turk, PT
Life Fitness Physical Therapy LLC
1220A E Joppa Road
Suite 234
Towson, MD 21286
410-337-2470
LifeBridge Sports Medicine and Rehab LLC
1836 Greene Tree Road
Baltimore, MD 21208
410-486-9992
3506 Gwynnbrook Ave.
Suite 148
Owings Mills, MD 21117
410-654-7525
750 Main St.
Reisterstown, MD 21136
410-526-3030
Languages: None
Gender: Female
Accepting New Patients: Yes
Age Requirements: 18 and older
Cultural Competency: No
ADA Accommodation: No

Gabriel A. Ukwuoma, PT
National Rehabilitation Hospital
2118 Greenspring Drive
Suite 200
Lutherville, MD 21093
410-512-5820
Languages: None
Hospital Affiliations: National Rehabilitation Hospital-Rehab
Gender: Male
Accepting New Patients: Yes
Age Requirements: All ages
Cultural Competency: No
ADA Accommodation: No

Blair Udem, PT
LifeBridge Sports Medicine and Rehab LLC
118 Shawan Road
Suite 220
Hunt Valley, MD 21030
410-527-1948
515 Fairmount Ave.
Suite 530
Towson, MD 21286
410-296-0680
Languages: None
Gender: Female
Accepting New Patients: Yes
Age Requirements: 18 and older
Cultural Competency: No
ADA Accommodation: No

Jamie Vela, PT
Life Fitness Physical Therapy LLC
1220A E Joppa Road
Suite 234
Towson, MD 21286
410-337-2470
Languages: None
Gender: Female
Accepting New Patients: Yes
Age Requirements: 18 and older
Cultural Competency: No
ADA Accommodation: No

Benjamin Verovsky, PT
LifeBridge Sports Medicine and Rehab LLC
1836 Greene Tree Road
Baltimore, MD 21208
410-486-9992
750 Main St.
Reisterstown, MD 21136
410-526-3030
Languages: None
Gender: Male
Accepting New Patients: Yes
Age Requirements: 18 and older
Cultural Competency: No
ADA Accommodation: No

Julian E. Vesnovsky, PT
LifeBridge Sports Medicine and Rehab LLC
1836 Greene Tree Road
Baltimore, MD 21208
410-486-9992
Languages: None
Gender: Male
Accepting New Patients: Yes
Age Requirements: 18 and older
Cultural Competency: No
ADA Accommodation: No

Baltimore County
Condado de Baltimore
continued/continuación

Austin K. Von Heeringen, PT
ATI Physical Therapy
9512 Harford Road
Suite 3
Baltimore, MD 21234
410-882-3010
Languages: None
Gender: Male
Accepting New Patients: Yes
Age Requirements: All ages
Cultural Competency: No
ADA Accommodation: No

Ankita S. Wadadekar, PT
ATI Physical Therapy
7 W Ridgely Road
Suite A
Timonium, MD 21093
443-921-9890

LifeBridge Sports Medicine and Rehab LLC
12201 Tullamore Road
Timonium, MD 21093
410-308-7850
Languages: None
Gender: Female
Accepting New Patients: Yes
Age Requirements: 18 and older
Cultural Competency: No
ADA Accommodation: No

Melody Walkup, PT
LifeBridge Sports Medicine and Rehab LLC
118 Shawan Road
Suite 220
Hunt Valley, MD 21030
410-527-1948

12201 Tullamore Road
Timonium, MD 21093
410-308-7850

515 Fairmount Ave.
Suite 530
Towson, MD 21286
410-296-0680

Languages: None
Gender: Female
Accepting New Patients: Yes
Age Requirements: 18 and older
Cultural Competency: No
ADA Accommodation: No

Dianne Weeks, PT
ATI Physical Therapy
11301 York Road
Cockeysville, MD 21030
443-541-1912
117 Orville Road
Baltimore, MD 21221
410-686-2270
1401 Merritt Blvd.
Suite D
Dundalk, MD 21222
443-530-9750

2 Park Center Court
Suite 200
Owings Mills, MD 21117
240-545-0507

7 W Ridgely Road
Suite A
Timonium, MD 21093
443-921-9890

7624 Belair Road
Baltimore, MD 21236
667-219-2169

817 Maiden Choice Lane
Suite 106
Baltimore, MD 21228
443-297-1862

836 N Rolling Road
Catonsville, MD 21228
443-514-0560

8511 Liberty Road
Suite BB
Randallstown, MD 21133
443-426-9100

8652 Pulaski Highway
Suite C-1
Rosedale, MD 21237
410-391-9580

9512 Harford Road
Suite 3
Baltimore, MD 21234
410-882-3010
Languages: None
Gender: Female
Accepting New Patients: Yes
Age Requirements: All ages
Cultural Competency: No
ADA Accommodation: No

Carrie Williams, PT
Physiotherapy Associates, Inc
40 York Road
Suite 110
Towson, MD 21204
410-296-0680
Languages: None
Gender: Female
Accepting New Patients: Yes
Age Requirements: All ages
Cultural Competency: No
ADA Accommodation: No

Mary Wilson, PT
Life Fitness Physical Therapy LLC
1220A E Joppa Road
Suite 234
Towson, MD 21286
410-337-2470
Languages: None
Gender: Female
Accepting New Patients: Yes
Age Requirements: 18 and older
Cultural Competency: No
ADA Accommodation: No

Megan M. Wilson, PT
Physiotherapy Associates, Inc
4924 Campbell Blvd.
Suite 130A
Baltimore, MD 21236
443-442-2050
Languages: None
Gender: Female
Accepting New Patients: Yes
Age Requirements: All ages
Cultural Competency: No
ADA Accommodation: No

Olivia N. Wise, PT
ATI Physical Therapy
11301 York Road
Cockeysville, MD 21030
443-541-1912
7 W Ridgely Road
Suite A
Timonium, MD 21093
443-921-9890

7624 Belair Road
Baltimore, MD 21236
667-219-2169

8652 Pulaski Highway
Suite C-1
Rosedale, MD 21237
410-391-9580

9512 Harford Road
Suite 3
Baltimore, MD 21234
410-882-3010
Languages: None
Gender: Female
Accepting New Patients: Yes
Age Requirements: All ages
Cultural Competency: No
ADA Accommodation: No

Yu-Ann Wu, PT
ATI Physical Therapy
7624 Belair Road
Baltimore, MD 21236
667-219-2169
Languages: None
Gender: Female
Accepting New Patients: Yes
Age Requirements: All ages
Cultural Competency: No
ADA Accommodation: No

Paul Yi, PT
ATI Physical Therapy
117 Orville Road
Baltimore, MD 21221
410-686-2270
1264 E Joppa Road
Suite 200
Baltimore, MD 21286
443-921-3198

511 Main St.
Reisterstown, MD 21136
410-526-5307

7 W Ridgely Road
Suite A
Timonium, MD 21093
443-921-9890

7982 Honeygo Blvd.
Suite 7892
Baltimore, MD 21236
443-461-0016

817 Maiden Choice Lane
Suite 106
Baltimore, MD 21228
443-297-1862

8511 Liberty Road
Suite BB
Randallstown, MD 21133
443-426-9100

8652 Pulaski Highway
Suite C-1
Rosedale, MD 21237
410-391-9580
Languages: None
Gender: Male
Accepting New Patients: Yes
Age Requirements: All ages
Cultural Competency: No
ADA Accommodation: No

Elliot H. Yoo, PT
ATI Physical Therapy
117 Orville Road
Baltimore, MD 21221
410-686-2270
Languages: None
Gender: Male
Accepting New Patients: Yes
Age Requirements: All ages
Cultural Competency: No
ADA Accommodation: No

Jarrell E. Young, PT
National Rehabilitation Hospital
1021 Dulaney Valley Road
Baltimore, MD 21204
410-366-0791
1838 Greene Tree Road
Suite 245
Baltimore, MD 21208
410-753-3317

Languages: None
Hospital Affiliations: National Rehabilitation Hospital-Rehab
Gender: Male
Accepting New Patients: Yes
Age Requirements: All ages
Cultural Competency: No
ADA Accommodation: No

Joseph C. Zajac, PT
ATI Physical Therapy
117 Orville Road
Baltimore, MD 21221
410-686-2270
1576 Merritt Blvd.
Suite 18
Dundalk, MD 21222
240-545-0507

7624 Belair Road
Baltimore, MD 21236
667-219-2169

7982 Honeygo Blvd.
Suite 7892
Baltimore, MD 21236
443-461-0016

8652 Pulaski Highway
Suite C-1
Rosedale, MD 21237
410-391-9580

9512 Harford Road
Suite 3
Baltimore, MD 21234
410-882-3010
Languages: None
Gender: Male
Accepting New Patients: Yes
Age Requirements: All ages
Cultural Competency: No
ADA Accommodation: No

Megan Zann, PT
ATI Physical Therapy
511 Main St.
Reisterstown, MD 21136
410-526-5307
836 N Rolling Road
Catonsville, MD 21228
443-514-0560
Languages: None
Gender: Female
Accepting New Patients: Yes
Age Requirements: All ages
Cultural Competency: No
ADA Accommodation: No

Baltimore County
Condado de Baltimore
continued/continuación

Ryan Zimmerman, PT
National Rehabilitation Hospital
9101 Franklin Square Drive
Suite 205
Baltimore, MD 21237
443-777-6766
Languages: None
Hospital Affiliations: National Rehabilitation Hospital-Rehab
Gender: Male
Accepting New Patients: Yes
Age Requirements: All ages
Cultural Competency: No
ADA Accommodation: No

Leah Zinnert, PT
LifeBridge Sports Medicine and Rehab LLC
10 Crossroads Drive
Suite 208
Owings Mills, MD 21117
443-379-4740
1836 Greene Tree Road
Baltimore, MD 21208
410-486-9992
3506 Gwynnbrook Ave.
Suite 148
Owings Mills, MD 21117
410-654-7525

750 Main St.
Reisterstown, MD 21136
410-526-3030
Languages: None
Gender: Female
Accepting New Patients: Yes
Age Requirements: 18 and older
Cultural Competency: No
ADA Accommodation: No

Erica Zwagil, PT
LifeBridge Sports Medicine and Rehab LLC
750 Main St.
Reisterstown, MD 21136
410-526-3030
Languages: None
Gender: Female
Accepting New Patients: Yes
Age Requirements: 18 and older
Cultural Competency: No
ADA Accommodation: No

Charles County
Condado de Charles

Alaina Antoinette, PT
ATI Physical Therapy
3018 Festival Way
Suite 323
Waldorf, MD 20601
240-751-5520
Languages: None
Gender: Female
Accepting New Patients: Yes
Age Requirements: All ages
Cultural Competency: No
ADA Accommodation: No

Stephanie N. Beatty, PT
National Rehabilitation Hospital
11325 Pembroke Square
Suite 115
Waldorf, MD 20603
301-719-1146
3 Post Office Road
Suite 105
Waldorf, MD 20602
301-893-2345
Languages: None
Hospital Affiliations: National Rehabilitation Hospital-Rehab
Gender: Female
Accepting New Patients: Yes
Age Requirements: All ages
Cultural Competency: No
ADA Accommodation: No

Kirsten Boros, PT
National Rehabilitation Hospital
3 Post Office Road
Suite 105
Waldorf, MD 20602
301-893-2345
Languages: None
Hospital Affiliations: National Rehabilitation Hospital-Rehab
Gender: Female
Accepting New Patients: Yes
Age Requirements: All ages
Cultural Competency: No
ADA Accommodation: No

Jessica L. Brinegar, PT
ATI Physical Therapy
3018 Festival Way
Suite 323
Waldorf, MD 20601
240-751-5520
Languages: None
Gender: Female
Accepting New Patients: Yes
Age Requirements: All ages
Cultural Competency: No
ADA Accommodation: No

Alpa Buege, PT
National Rehabilitation Hospital
11325 Pembroke Square
Suite 115
Waldorf, MD 20603
301-719-1146
3 Post Office Road
Suite 105
Waldorf, MD 20602
301-893-2345
Languages: None
Hospital Affiliations: National Rehabilitation Hospital-Rehab
Gender: Female
Accepting New Patients: Yes
Age Requirements: All ages
Cultural Competency: No
ADA Accommodation: No

Emily C. Cairns, PT
National Rehabilitation Hospital
11325 Pembroke Square
Suite 115
Waldorf, MD 20603
301-719-1146
3 Post Office Road
Suite 105
Waldorf, MD 20602
301-893-2345
Languages: None
Hospital Affiliations: National Rehabilitation Hospital-Rehab
Gender: Female
Accepting New Patients: Yes
Age Requirements: All ages
Cultural Competency: No
ADA Accommodation: No

Aurora Clements, PT
National Rehabilitation Hospital
11325 Pembroke Square
Suite 115
Waldorf, MD 20603
301-719-1146
3 Post Office Road
Suite 105
Waldorf, MD 20602
301-893-2345
Languages: None
Hospital Affiliations: National Rehabilitation Hospital-Rehab
Gender: Female
Accepting New Patients: Yes
Age Requirements: All ages
Cultural Competency: No
ADA Accommodation: No

Margaret J. Coddington, PT
ATI Physical Therapy
3018 Festival Way
Suite 323
Waldorf, MD 20601
240-751-5520
Languages: None
Gender: Female
Accepting New Patients: Yes
Age Requirements: All ages
Cultural Competency: No
ADA Accommodation: No

Donna Concepcion, PT
National Rehabilitation Hospital
11325 Pembroke Square
Suite 115
Waldorf, MD 20603
301-719-1146
Languages: None
Hospital Affiliations: National Rehabilitation Hospital-Rehab
Gender: Female
Accepting New Patients: Yes
Age Requirements: All ages
Cultural Competency: No
ADA Accommodation: No

Michelle A. Cruz, PT
ATI Physical Therapy
3018 Festival Way
Suite 323
Waldorf, MD 20601
240-751-5520
Languages: None
Gender: Female
Accepting New Patients: Yes
Age Requirements: All ages
Cultural Competency: No
ADA Accommodation: No

Margaret E. Cuddy, PT
National Rehabilitation Hospital
11325 Pembroke Square
Suite 115
Waldorf, MD 20603
301-719-1146
3 Post Office Road
Suite 105
Waldorf, MD 20602
301-893-2345
Languages: None
Hospital Affiliations: National Rehabilitation Hospital-Rehab
Gender: Female
Accepting New Patients: Yes
Age Requirements: All ages
Cultural Competency: No
ADA Accommodation: No

Bonnie T. Davis, PT
ATI Physical Therapy
3018 Festival Way
Suite 323
Waldorf, MD 20601
240-751-5520
Languages: None
Gender: Female
Accepting New Patients: Yes
Age Requirements: All ages
Cultural Competency: No
ADA Accommodation: No

Barry W. Day, PT
National Rehabilitation Hospital
11325 Pembroke Square
Suite 115
Waldorf, MD 20603
301-719-1146
3 Post Office Road
Suite 105
Waldorf, MD 20602
301-893-2345
Languages: None
Hospital Affiliations: National Rehabilitation Hospital-Rehab
Gender: Male
Accepting New Patients: Yes
Age Requirements: All ages
Cultural Competency: No
ADA Accommodation: No

Heginio De Vera, PT
ATI Physical Therapy
3018 Festival Way
Suite 323
Waldorf, MD 20601
240-751-5520
Languages: None
Gender: Male
Accepting New Patients: Yes
Age Requirements: All ages
Cultural Competency: No
ADA Accommodation: No

Caitlin Dutrow, PT
ATI Physical Therapy
3018 Festival Way
Suite 323
Waldorf, MD 20601
240-751-5520
Languages: None
Gender: Female
Accepting New Patients: Yes
Age Requirements: All ages
Cultural Competency: No
ADA Accommodation: No

Charles County
Condado de Charles
continued/continuación

Amaka M. Ezeani, PT
National Rehabilitation Hospital
3 Post Office Road
Suite 105
Waldorf, MD 20602
301-893-2345
Languages: None
Hospital Affiliations: National Rehabilitation Hospital-Rehab
Gender: Female
Accepting New Patients: Yes
Age Requirements: All ages
Cultural Competency: No
ADA Accommodation: No

Vincent Friedman, PT
ATI Physical Therapy
3018 Festival Way
Suite 323
Waldorf, MD 20601
240-751-5520
Languages: None
Gender: Male
Accepting New Patients: Yes
Age Requirements: All ages
Cultural Competency: No
ADA Accommodation: No

Nicole R. Garner, PT
ATI Physical Therapy
3018 Festival Way
Suite 323
Waldorf, MD 20601
240-751-5520
Languages: None
Gender: Female
Accepting New Patients: Yes
Age Requirements: All ages
Cultural Competency: No
ADA Accommodation: No

Matthew J. Garnjost, PT
ATI Physical Therapy
3018 Festival Way
Suite 323
Waldorf, MD 20601
240-751-5520
Languages: None
Gender: Male
Accepting New Patients: Yes
Age Requirements: All ages
Cultural Competency: No
ADA Accommodation: No

Elisvan Hernandez, PT
ATI Physical Therapy
3018 Festival Way
Suite 323
Waldorf, MD 20601
240-751-5520
Languages: None
Gender: Male
Accepting New Patients: Yes
Age Requirements: All ages
Cultural Competency: No
ADA Accommodation: No

Corinne Howe, PT
ATI Physical Therapy
3018 Festival Way
Suite 323
Waldorf, MD 20601
240-751-5520
Languages: None
Gender: Female
Accepting New Patients: Yes
Age Requirements: All ages
Cultural Competency: No
ADA Accommodation: No

Bonnie Y. Im, PT
ATI Physical Therapy
3018 Festival Way
Suite 323
Waldorf, MD 20601
240-751-5520
Languages: None
Gender: Female
Accepting New Patients: Yes
Age Requirements: All ages
Cultural Competency: No
ADA Accommodation: No

Lindsay Ince, PT
ATI Physical Therapy
3018 Festival Way
Suite 323
Waldorf, MD 20601
240-751-5520
Languages: None
Gender: Female
Accepting New Patients: Yes
Age Requirements: All ages
Cultural Competency: No
ADA Accommodation: No

Alysia Isong, PT
ATI Physical Therapy
3018 Festival Way
Suite 323
Waldorf, MD 20601
240-751-5520
Languages: None
Gender: Female
Accepting New Patients: Yes
Age Requirements: All ages
Cultural Competency: No
ADA Accommodation: No

Georgin J. Kaniyal, PT
National Rehabilitation Hospital
11325 Pembroke Square
Suite 115
Waldorf, MD 20603
301-719-1146

3 Post Office Road
Suite 105
Waldorf, MD 20602
301-893-2345
Languages: None
Hospital Affiliations: National Rehabilitation Hospital-Rehab
Gender: Male
Accepting New Patients: Yes
Age Requirements: All ages
Cultural Competency: No
ADA Accommodation: No

Jessica L. Kauffman, PT
ATI Physical Therapy
3018 Festival Way
Suite 323
Waldorf, MD 20601
240-751-5520
Languages: None
Gender: Female
Accepting New Patients: Yes
Age Requirements: All ages
Cultural Competency: No
ADA Accommodation: No

Kristin Kirk, PT
National Rehabilitation Hospital
11325 Pembroke Square
Suite 115
Waldorf, MD 20603
301-719-1146
Languages: None
Hospital Affiliations: National Rehabilitation Hospital-Rehab
Gender: Female
Accepting New Patients: Yes
Age Requirements: All ages
Cultural Competency: No
ADA Accommodation: No

Jonathan W. Kriebel, PT
National Rehabilitation Hospital
11325 Pembroke Square
Suite 115
Waldorf, MD 20603
301-719-1146
3 Post Office Road
Suite 105
Waldorf, MD 20602
301-893-2345
Languages: None
Hospital Affiliations: National Rehabilitation Hospital-Rehab
Gender: Male
Accepting New Patients: Yes
Age Requirements: All ages
Cultural Competency: No
ADA Accommodation: No

Medhavi M.
Kumbhojkar, PT
ATI Physical Therapy
3018 Festival Way
Suite 323
Waldorf, MD 20601
240-751-5520
Languages: None
Gender: Female
Accepting New Patients: Yes
Age Requirements: All ages
Cultural Competency: No
ADA Accommodation: No

Medhavi M.
Kumbhojkar, PT
ATI Physical Therapy
3018 Festival Way
Suite 323
Waldorf, MD 20601
240-751-5520
Languages: None
Gender: Female
Accepting New Patients: Yes
Age Requirements: All ages
Cultural Competency: No
ADA Accommodation: No

Maria Soledad C. Lalic, PT
ATI Physical Therapy
3018 Festival Way, Suite 323
Waldorf, MD 20601
240-751-5520
Languages: None
Gender: Female
Accepting New Patients: Yes
Age Requirements: All ages
Cultural Competency: No
ADA Accommodation: No

Nicholas J. Lambert, PT
ATI Physical Therapy
3018 Festival Way, Suite 323
Waldorf, MD 20601
240-751-5520
Languages: None
Gender: Male
Accepting New Patients: Yes
Age Requirements: All ages
Cultural Competency: No
ADA Accommodation: No

Rene Lawson, PT
National Rehabilitation Hospital
3 Post Office Road
Suite 105
Waldorf, MD 20602
301-893-2345
Languages: None
Gender: Female
Accepting New Patients: Yes
Age Requirements: All ages
Cultural Competency: No
ADA Accommodation: No

Matthew W. Matovu, PT
National Rehabilitation Hospital
11325 Pembroke Square
Suite 115
Waldorf, MD 20603
301-719-1146
3 Post Office Road
Suite 105
Waldorf, MD 20602
301-893-2345
Languages: None
Hospital Affiliations: National Rehabilitation Hospital-Rehab
Gender: Male
Accepting New Patients: Yes
Age Requirements: All ages
Cultural Competency: No
ADA Accommodation: No

Katherine Matzke, PT
ATI Physical Therapy
3018 Festival Way, Suite 323
Waldorf, MD 20601
240-751-5520
Languages: None
Gender: Female
Accepting New Patients: Yes
Age Requirements: All ages
Cultural Competency: No
ADA Accommodation: No

Tessa E. Merritt, PT
ATI Physical Therapy
3018 Festival Way, Suite 323
Waldorf, MD 20601
240-751-5520
Languages: None
Gender: Female
Accepting New Patients: Yes
Age Requirements: All ages
Cultural Competency: No
ADA Accommodation: No

Jesse Mohoric, PT
ATI Physical Therapy
3018 Festival Way, Suite 323
Waldorf, MD 20601
240-751-5520
Languages: None
Gender: Male
Accepting New Patients: Yes
Age Requirements: All ages
Cultural Competency: No
ADA Accommodation: No

Anish P. Nair, PT
National Rehabilitation Hospital
3 Post Office Road
Suite 105
Waldorf, MD 20602
301-893-2345
Languages: None
Hospital Affiliations: National Rehabilitation Hospital-Rehab
Gender: Male
Accepting New Patients: Yes
Age Requirements: All ages
Cultural Competency: No
ADA Accommodation: No

Krishnapriya Nair, PT
ATI Physical Therapy
3018 Festival Way, Suite 323
Waldorf, MD 20601
240-751-5520
Languages: None
Gender: Female
Accepting New Patients: Yes
Age Requirements: All ages
Cultural Competency: No
ADA Accommodation: No

Christopher M. Nelson, PT
National Rehabilitation Hospital
11325 Pembroke Square
Suite 115
Waldorf, MD 20603
301-719-1146

3 Post Office Road, Suite 105
Waldorf, MD 20602
301-893-2345
Languages: None
Hospital Affiliations: National Rehabilitation Hospital-Rehab
Gender: Male
Accepting New Patients: Yes
Age Requirements: All ages
Cultural Competency: No
ADA Accommodation: No

Todos los lugares cuentan con accesos para sillas de ruedas, a menos que se indique lo contrario.

Charles County
Condado de Charles
continued/continuación

Kareen Newwillamor, PT
ATI Physical Therapy
3018 Festival Way
Suite 323
Waldorf, MD 20601
240-751-5520
Languages: None
Gender: Female
Accepting New Patients: Yes
Age Requirements: All ages
Cultural Competency: No
ADA Accommodation: No

Lynisha Ochogu, PT
ATI Physical Therapy
3018 Festival Way
Suite 323
Waldorf, MD 20601
240-751-5520
Languages: None
Gender: Female
Accepting New Patients: Yes
Age Requirements: All ages
Cultural Competency: No
ADA Accommodation: No

Daniel T. Ontko, PT
ATI Physical Therapy
3018 Festival Way
Suite 323
Waldorf, MD 20601
240-751-5520
Languages: None
Gender: Male
Accepting New Patients: Yes
Age Requirements: All ages
Cultural Competency: No
ADA Accommodation: No

Krishna P. Paruchuri, PT
National Rehabilitation Hospital
11325 Pembroke Square
Suite 115
Waldorf, MD 20603
301-719-1146
Languages: None
Hospital Affiliations: National Rehabilitation Hospital-Rehab
Gender: Female
Accepting New Patients: Yes
Age Requirements: All ages
Cultural Competency: No
ADA Accommodation: No

Aesha R. Patel, PT
ATI Physical Therapy
3018 Festival Way
Suite 323
Waldorf, MD 20601
240-751-5520
Languages: None
Gender: Female
Accepting New Patients: Yes
Age Requirements: All ages
Cultural Competency: No
ADA Accommodation: No

Bansi M. Patel, PT
National Rehabilitation Hospital
11325 Pembroke Square
Suite 115
Waldorf, MD 20603
301-719-1146
3 Post Office Road
Suite 105
Waldorf, MD 20602
301-893-2345
Languages: None
Hospital Affiliations: National Rehabilitation Hospital-Rehab
Gender: Female
Accepting New Patients: Yes
Age Requirements: All ages
Cultural Competency: No
ADA Accommodation: No

Bradley Pink, PT
ATI Physical Therapy
3018 Festival Way
Suite 323
Waldorf, MD 20601
240-751-5520
Languages: None
Gender: Male
Accepting New Patients: Yes
Age Requirements: All ages
Cultural Competency: No
ADA Accommodation: No

Valerie A. Queensberry, PT
National Rehabilitation Hospital
11325 Pembroke Square
Suite 115
Waldorf, MD 20603
301-719-1146
3 Post Office Road
Suite 105
Waldorf, MD 20602
301-893-2345
Languages: None
Hospital Affiliations: National Rehabilitation Hospital-Rehab
Gender: Female
Accepting New Patients: Yes
Age Requirements: All ages
Cultural Competency: No
ADA Accommodation: No

Nastaran Rad, PT
ATI Physical Therapy
3018 Festival Way
Suite 323
Waldorf, MD 20601
240-751-5520
Languages: None
Gender: Female
Accepting New Patients: Yes
Age Requirements: All ages
Cultural Competency: No
ADA Accommodation: No

Simone Raisi, PT
ATI Physical Therapy
3018 Festival Way, Suite 323
Waldorf, MD 20601
240-751-5520
Languages: None
Gender: Female
Accepting New Patients: Yes
Age Requirements: All ages
Cultural Competency: No
ADA Accommodation: No

Donna Regalado, PT
ATI Physical Therapy
3018 Festival Way, Suite 323
Waldorf, MD 20601
240-751-5520
Languages: None
Gender: Female
Accepting New Patients: Yes
Age Requirements: All ages
Cultural Competency: No
ADA Accommodation: No

Quiana Roberts, PT
ATI Physical Therapy
3018 Festival Way, Suite 323
Waldorf, MD 20601
240-751-5520
Languages: None
Gender: Female
Accepting New Patients: Yes
Age Requirements: All ages
Cultural Competency: No
ADA Accommodation: No

Leo Ropeta, PT
ATI Physical Therapy
3018 Festival Way, Suite 323
Waldorf, MD 20601
240-751-5520
Languages: None
Gender: Male
Accepting New Patients: Yes
Age Requirements: All ages
Cultural Competency: No
ADA Accommodation: No

Joshi M. Rujuta, PT
ATI Physical Therapy
3018 Festival Way, Suite 323
Waldorf, MD 20601
240-751-5520
Languages: None
Gender: Female
Accepting New Patients: Yes
Age Requirements: All ages
Cultural Competency: No
ADA Accommodation: No

Preksha Savla, PT
National Rehabilitation Hospital
3 Post Office Road, Suite 105
Waldorf, MD 20602
301-893-2345
Languages: None
Hospital Affiliations: National Rehabilitation Hospital-Rehab
Gender: Female
Accepting New Patients: Yes
Age Requirements: All ages
Cultural Competency: No
ADA Accommodation: No

Adviti Shah, PT
ATI Physical Therapy
3018 Festival Way
Suite 323
Waldorf, MD 20601
240-751-5520
Languages: None
Gender: Female
Accepting New Patients: Yes
Age Requirements: All ages
Cultural Competency: No
ADA Accommodation: No

Devangi Shah, PT
ATI Physical Therapy
3018 Festival Way
Suite 323
Waldorf, MD 20601
240-751-5520
Languages: None
Gender: Female
Accepting New Patients: Yes
Age Requirements: All ages
Cultural Competency: No
ADA Accommodation: No

Jhil Shah, PT
ATI Physical Therapy
3018 Festival Way
Suite 323
Waldorf, MD 20601
240-751-5520
Languages: None
Gender: Female
Accepting New Patients: Yes
Age Requirements: All ages
Cultural Competency: No
ADA Accommodation: No

Nirali N. Shah, PT
National Rehabilitation Hospital
11325 Pembroke Square
Suite 115
Waldorf, MD 20603
301-719-1146
Languages: None
Hospital Affiliations: National Rehabilitation Hospital-Rehab
Gender: Female
Accepting New Patients: Yes
Age Requirements: All ages
Cultural Competency: No
ADA Accommodation: No

Ryan P. Shumate, PT
ATI Physical Therapy
3018 Festival Way
Suite 323
Waldorf, MD 20601
240-751-5520
Languages: None
Gender: Male
Accepting New Patients: Yes
Age Requirements: All ages
Cultural Competency: No
ADA Accommodation: No

Jessica R. Silver, PT
ATI Physical Therapy
3018 Festival Way
Suite 323
Waldorf, MD 20601
240-751-5520
Languages: None
Gender: Female
Accepting New Patients: Yes
Age Requirements: All ages
Cultural Competency: No
ADA Accommodation: No

Tali Spigelman, PT
ATI Physical Therapy
3018 Festival Way
Suite 323
Waldorf, MD 20601
240-751-5520
Languages: None
Gender: Female
Accepting New Patients: Yes
Age Requirements: All ages
Cultural Competency: No
ADA Accommodation: No

Virginia M. Stiller, PT
National Rehabilitation Hospital
11325 Pembroke Square
Suite 115
Waldorf, MD 20603
301-719-1146
3 Post Office Road
Suite 105
Waldorf, MD 20602
301-893-2345
Languages: None
Hospital Affiliations: National Rehabilitation Hospital-Rehab
Gender: Female
Accepting New Patients: Yes
Age Requirements: All ages
Cultural Competency: No
ADA Accommodation: No

All locations are wheelchair accessible, unless otherwise noted.

Charles County
Condado de Charles
continued/continuación

Sarah Stone, PT
National Rehabilitation Hospital
11325 Pembroke Square
Suite 115
Waldorf, MD 20603
301-719-1146

3 Post Office Road
Suite 105
Waldorf, MD 20602
301-893-2345
Languages: None
Hospital Affiliations: National Rehabilitation Hospital-Rehab
Gender: Female
Accepting New Patients: Yes
Age Requirements: All ages
Cultural Competency: No
ADA Accommodation: No

Lauren N. Strauch, PT
ATI Physical Therapy
3018 Festival Way
Suite 323
Waldorf, MD 20601
240-751-5520
Languages: None
Gender: Female
Accepting New Patients: Yes
Age Requirements: All ages
Cultural Competency: No
ADA Accommodation: No

Emily N. Timm, PT
National Rehabilitation Hospital
3 Post Office Road
Suite 105
Waldorf, MD 20602
301-893-2345
Languages: None
Hospital Affiliations: National Rehabilitation Hospital-Rehab
Gender: Female
Accepting New Patients: Yes
Age Requirements: All ages
Cultural Competency: No
ADA Accommodation: No

Sara M. Truxton, PT
ATI Physical Therapy
3018 Festival Way
Suite 323
Waldorf, MD 20601
240-751-5520
Languages: None
Gender: Female
Accepting New Patients: Yes
Age Requirements: All ages
Cultural Competency: No
ADA Accommodation: No

Tracy Vaught, PT
ATI Physical Therapy
3018 Festival Way
Suite 323
Waldorf, MD 20601
240-751-5520
Languages: None
Gender: Female
Accepting New Patients: Yes
Age Requirements: All ages
Cultural Competency: No
ADA Accommodation: No

Austin K. Von Heering, PT
ATI Physical Therapy
3018 Festival Way
Suite 323
Waldorf, MD 20601
240-751-5520
Languages: None
Gender: Male
Accepting New Patients: Yes
Age Requirements: All ages
Cultural Competency: No
ADA Accommodation: No

Brianna Wynn, PT
ATI Physical Therapy
3018 Festival Way
Suite 323
Waldorf, MD 20601
240-751-5520
Languages: None
Gender: Female
Accepting New Patients: Yes
Age Requirements: All ages
Cultural Competency: No
ADA Accommodation: No

Aboli M. Yenkar, PT
National Rehabilitation Hospital
11325 Pembroke Square
Suite 115
Waldorf, MD 20603
301-719-1146
Languages: None
Hospital Affiliations: National Rehabilitation Hospital-Rehab
Gender: Female
Accepting New Patients: Yes
Age Requirements: All ages
Cultural Competency: No
ADA Accommodation: No

Angela Yoo, PT
ATI Physical Therapy
3018 Festival Way
Suite 323
Waldorf, MD 20601
240-751-5520
Languages: None
Gender: Female
Accepting New Patients: Yes
Age Requirements: All ages
Cultural Competency: No
ADA Accommodation: No

Harford County
Condado de Harford

Dylan Abshire, PT
ATI Physical Therapy
2021A Emmorton Road
Suite 110
Bel Air, MD 21015
410-515-0006

3465 Box Hill Corp Center Dr.
Suite G
Abingdon, MD 21009
410-569-4806
Languages: None
Gender: Male
Accepting New Patients: Yes
Age Requirements: All ages
Cultural Competency: No
ADA Accommodation: No

Rebecca K. Arturo, PT
ATI Physical Therapy
251 Lewis Lane, Suite 104
Havre De Grace, MD 21078
410-939-8530
Languages: None
Gender: Female
Accepting New Patients: Yes
Age Requirements: All ages
Cultural Competency: No
ADA Accommodation: No

Thomas Ballenger, PT
ATI Physical Therapy
1010 Beards Hill Road
Suite A & B
Aberdeen, MD 21001
410-297-8141
1321 Riverside Parkway
Suite A2
Belcamp, MD 21017
443-760-3971
1510 Rock Spring Road
Suite C
Forest Hill, MD 21050
410-420-3619

2021A Emmorton Road
Suite 110
Bel Air, MD 21015
410-515-0006
2315 Bel Air Road
Suite C3
Fallston, MD 21047
443-417-2499
251 Lewis Lane
Suite 104
Havre De Grace, MD 21078
410-939-8530
3465 Box Hill Corp Center Dr.
Suite G
Abingdon, MD 21009
410-569-4806
Languages: None
Gender: Male
Accepting New Patients: Yes
Age Requirements: All ages
Cultural Competency: No
ADA Accommodation: No

Earle M. Bane, PT
National Rehabilitation Hospital
658 Boulton St.
Suite A
Bel Air, MD 21014
410-638-9400
Languages: None
Hospital Affiliations: National Rehabilitation Hospital-Rehab
Gender: Male
Accepting New Patients: Yes
Age Requirements: All ages
Cultural Competency: No
ADA Accommodation: No

Kent S. Bare, PT
National Rehabilitation Hospital
12 MedStar Blvd., Suite 325
Bel Air, MD 21015
410-877-8078
658 Boulton St., Suite A
Bel Air, MD 21014
410-638-9400
Languages: None
Hospital Affiliations: National Rehabilitation Hospital-Rehab
Gender: Male
Accepting New Patients: Yes
Age Requirements: All ages
Cultural Competency: No
ADA Accommodation: No

Jeffrey Bates, PT
ATI Physical Therapy
251 Lewis Lane
Suite 104
Havre De Grace, MD 21078
410-939-8530
Languages: None
Gender: Male
Accepting New Patients: Yes
Age Requirements: All ages
Cultural Competency: No
ADA Accommodation: No

Stephanie N. Beatty, PT
National Rehabilitation Hospital
12 MedStar Blvd.
Suite 325
Bel Air, MD 21015
410-877-8078
131 Industry Lane
Unit 4
Forest Hill, MD 21050
410-638-9400
658 Boulton St.
Suite A
Bel Air, MD 21014
410-638-9400
Languages: None
Hospital Affiliations: National Rehabilitation Hospital-Rehab
Gender: Female
Accepting New Patients: Yes
Age Requirements: All ages
Cultural Competency: No
ADA Accommodation: No

Linda D. Binder, PT
ATI Physical Therapy
251 Lewis Lane
Suite 104
Havre De Grace, MD 21078
410-939-8530
3465 Box Hill Corp Center Dr.
Suite G
Abingdon, MD 21009
410-569-4806
Languages: None
Gender: Female
Accepting New Patients: Yes
Age Requirements: All ages
Cultural Competency: No
ADA Accommodation: No

Nicole M. Blake, PT
Physiotherapy Associates, Inc
2027 Pulaski Highway
Suite 119
Havre De Grace, MD 21078
410-939-0520
Languages: None
Gender: Female
Accepting New Patients: Yes
Age Requirements: All ages
Cultural Competency: No
ADA Accommodation: No

Mariah Bona, PT
ATI Physical Therapy
1010 Beards Hill Road
Suite A & B
Aberdeen, MD 21001
410-297-8141
2021A Emmorton Road
Suite 110
Bel Air, MD 21015
410-515-0006
Languages: None
Gender: Female
Accepting New Patients: Yes
Age Requirements: All ages
Cultural Competency: No
ADA Accommodation: No

Bryn M. Bonner, PT
National Rehabilitation Hospital
131 Industry Lane
Unit 4
Forest Hill, MD 21050
410-638-9400
Languages: None
Gender: Female
Accepting New Patients: Yes
Age Requirements: All ages
Cultural Competency: No
ADA Accommodation: No

Harford County
Condado de Harford
continued/continuación

Karen N. Bonsack, PT
ATI Physical Therapy
1321 Riverside Parkway
Suite A2
Belcamp, MD 21017
443-760-3971

251 Lewis Lane
Suite 104
Havre De Grace, MD 21078
410-939-8530

3465 Box Hill Corp Center Dr.
Suite G
Abingdon, MD 21009
410-569-4806

4 N Parke St.
Aberdeen, MD 21001
301-200-9297
Languages: None
Gender: Female
Accepting New Patients: Yes
Age Requirements: All ages
Cultural Competency: No
ADA Accommodation: No

David Boska, PT
Physiotherapy Associates, Inc
2027 Pulaski Highway
Suite 119
Havre De Grace, MD 21078
410-939-0520
Languages: None
Gender: Male
Accepting New Patients: Yes
Age Requirements: All ages
Cultural Competency: No
ADA Accommodation: No

Cristin N. Boyer, PT
ATI Physical Therapy
251 Lewis Lane
Suite 104
Havre De Grace, MD 21078
410-939-8530

3465 Box Hill Corp Center Dr.
Suite G
Abingdon, MD 21009
410-569-4806

3491 Merchant Blvd.
Suite 108
Abingdon, MD 21009
443-625-5370
Languages: None
Gender: Female
Accepting New Patients: Yes
Age Requirements: All ages
Cultural Competency: No
ADA Accommodation: No

Jessica L. Brinegar, PT
ATI Physical Therapy
1321 Riverside Parkway
Suite A2
Belcamp, MD 21017
443-760-3971

2021A Emmorton Road
Suite 110
Bel Air, MD 21015
410-515-0006

3465 Box Hill Corp Center Dr.
Suite G
Abingdon, MD 21009
410-569-4806
Languages: None
Gender: Female
Accepting New Patients: Yes
Age Requirements: All ages
Cultural Competency: No
ADA Accommodation: No

Caitlin Bryson, PT
National Rehabilitation Hospital
658 Boulton St.
Suite A
Bel Air, MD 21014
410-638-9400
Languages: None
Hospital Affiliations: National Rehabilitation Hospital-Rehab
Gender: Female
Accepting New Patients: Yes
Age Requirements: All ages
Cultural Competency: No
ADA Accommodation: No

Alpa Buege, PT
National Rehabilitation Hospital
12 MedStar Blvd.
Suite 325
Bel Air, MD 21015
410-877-8078
Languages: None
Hospital Affiliations: National Rehabilitation Hospital-Rehab
Gender: Female
Accepting New Patients: Yes
Age Requirements: All ages
Cultural Competency: No
ADA Accommodation: No

Joshua Burket, PT
ATI Physical Therapy
4 N Parke St.
Aberdeen, MD 21001
301-200-9297
Languages: None
Gender: Male
Accepting New Patients: Yes
Age Requirements: All ages
Cultural Competency: No
ADA Accommodation: No

Maria L. Caccamise, PT
ATI Physical Therapy
4 N Parke St.
Aberdeen, MD 21001
301-200-9297
Languages: None
Gender: Female
Accepting New Patients: Yes
Age Requirements: All ages
Cultural Competency: No
ADA Accommodation: No

Bryan Caplan, PT
National Rehabilitation Hospital
12 MedStar Blvd., Suite 325
Bel Air, MD 21015
410-877-8078

658 Boulton St., Suite A
Bel Air, MD 21014
410-638-9400
Languages: None
Hospital Affiliations: National Rehabilitation Hospital-Rehab
Gender: Male
Accepting New Patients: Yes
Age Requirements: All ages
Cultural Competency: No
ADA Accommodation: No

Jullian Carr, PT
ATI Physical Therapy
251 Lewis Lane, Suite 104
Havre De Grace, MD 21078
410-939-8530
Languages: None
Gender: Female
Accepting New Patients: Yes
Age Requirements: All ages
Cultural Competency: No
ADA Accommodation: No

Aurora Clements, PT
National Rehabilitation Hospital
12 MedStar Blvd., Suite 325
Bel Air, MD 21015
410-877-8078
Languages: None
Hospital Affiliations: National Rehabilitation Hospital-Rehab
Gender: Female
Accepting New Patients: Yes
Age Requirements: All ages
Cultural Competency: No
ADA Accommodation: No

Margaret J. Coddington, PT
ATI Physical Therapy
251 Lewis Lane, Suite 104
Havre De Grace, MD 21078
410-939-8530

4 N Parke St.
Aberdeen, MD 21001
301-200-9297
Languages: None
Gender: Female
Accepting New Patients: Yes
Age Requirements: All ages
Cultural Competency: No
ADA Accommodation: No

Dana M. Cross, PT
Upper Chesapeake Center for Sports Medicine
101 Walter Ward Blvd.
Abingdon, MD 21009
443-409-0051
Languages: None
Gender: Female
Accepting New Patients: Yes
Age Requirements: 18 and older
Cultural Competency: No
ADA Accommodation: No

Margaret E. Cuddy, PT
National Rehabilitation Hospital
12 MedStar Blvd.
Suite 325
Bel Air, MD 21015
410-877-8078

658 Boulton St.
Suite A
Bel Air, MD 21014
410-638-9400
Languages: None
Hospital Affiliations: National Rehabilitation Hospital-Rehab
Gender: Female
Accepting New Patients: Yes
Age Requirements: All ages
Cultural Competency: No
ADA Accommodation: No

Rachel Cutts, PT
ATI Physical Therapy
4 N Parke St.
Aberdeen, MD 21001
301-200-9297
Languages: None
Gender: Female
Accepting New Patients: Yes
Age Requirements: All ages
Cultural Competency: No
ADA Accommodation: No

Yasmine L. Darrehmane, PT
National Rehabilitation Hospital
12 MedStar Blvd.
Suite 325
Bel Air, MD 21015
410-877-8078

658 Boulton St.
Suite A
Bel Air, MD 21014
410-638-9400
Languages: None
Hospital Affiliations: National Rehabilitation Hospital-Rehab
Gender: Female
Accepting New Patients: Yes
Age Requirements: All ages
Cultural Competency: No
ADA Accommodation: No

Erin E. Derenick, PT
Physiotherapy Associates, Inc
4A North Ave.
Suite 205
Bel Air, MD 21014
410-879-1009
Languages: None
Gender: Female
Accepting New Patients: Yes
Age Requirements: All ages
Cultural Competency: No
ADA Accommodation: No

Laura R. Derricott, PT
ATI Physical Therapy
1010 Beards Hill Road
Suite A & B
Aberdeen, MD 21001
410-297-8141

1321 Riverside Parkway
Suite A2
Belcamp, MD 21017
443-760-3971

251 Lewis Lane
Suite 104
Havre De Grace, MD 21078
410-939-8530
Languages: None
Gender: Female
Accepting New Patients: Yes
Age Requirements: All ages
Cultural Competency: No
ADA Accommodation: No

Naomi M. Dillon, PT
ATI Physical Therapy
4 N Parke St.
Aberdeen, MD 21001
301-200-9297
Languages: None
Gender: Female
Accepting New Patients: Yes
Age Requirements: All ages
Cultural Competency: No
ADA Accommodation: No

Alisa E. Ehrmann, PT
National Rehabilitation Hospital
12 MedStar Blvd., Suite 325
Bel Air, MD 21015
410-877-8078

658 Boulton St., Suite A
Bel Air, MD 21014
410-638-9400
Languages: None
Hospital Affiliations: National Rehabilitation Hospital-Rehab
Gender: Female
Accepting New Patients: Yes
Age Requirements: All ages
Cultural Competency: No
ADA Accommodation: No

Harford County
Condado de Harford
continued/continuación

James M. Elliott, PT
ATI Physical Therapy
2021A Emmorton Road
Suite 110
Bel Air, MD 21015
410-515-0006

251 Lewis Lane
Suite 104
Havre De Grace, MD 21078
410-939-8530

3491 Merchant Blvd.
Suite 108
Abingdon, MD 21009
443-625-5370
Languages: None
Gender: Male
Accepting New Patients: Yes
Age Requirements: All ages
Cultural Competency: No
ADA Accommodation: No

Tess M. Fariselli, PT
ATI Physical Therapy
1321 Riverside Parkway
Suite A2
Belcamp, MD 21017
443-760-3971

1510 Rock Spring Road
Suite C
Forest Hill, MD 21050
410-420-3619

2021A Emmorton Road
Suite 110
Bel Air, MD 21015
410-515-0006

2315 Bel Air Road
Suite C3
Fallston, MD 21047
443-417-2499

3465 Box Hill Corp Center Dr.
Suite G
Abingdon, MD 21009
410-569-4806
Languages: None
Gender: Female
Accepting New Patients: Yes
Age Requirements: All ages
Cultural Competency: No
ADA Accommodation: No

Lorenz Fortuno, PT
National Rehabilitation Hospital
658 Boulton St.
Suite A
Bel Air, MD 21014
410-638-9400
Languages: None
Hospital Affiliations: National Rehabilitation Hospital-Rehab
Gender: Male
Accepting New Patients: Yes
Age Requirements: All ages
Cultural Competency: No
ADA Accommodation: No

Nicole R. Garner, PT
ATI Physical Therapy
251 Lewis Lane
Suite 104
Havre De Grace, MD 21078
410-939-8530
Languages: None
Gender: Female
Accepting New Patients: Yes
Age Requirements: All ages
Cultural Competency: No
ADA Accommodation: No

Jeremy D. Gaynor, PT
LifeBridge Sports Medicine and Rehab LLC
2014 Tollgate Road
Suite 106
Bel Air, MD 21015
410-515-1260
Languages: None
Gender: Male
Accepting New Patients: Yes
Age Requirements: 18 and older
Cultural Competency: No
ADA Accommodation: No

Jayson Gaza, PT
ATI Physical Therapy
2021A Emmorton Road
Suite 110
Bel Air, MD 21015
410-515-0006
Languages: None
Gender: Male
Accepting New Patients: Yes
Age Requirements: All ages
Cultural Competency: No
ADA Accommodation: No

John Gillis, PT
National Rehabilitation Hospital
658 Boulton St.
Suite A
Bel Air, MD 21014
410-638-9400
Languages: None
Gender: Male
Accepting New Patients: Yes
Age Requirements: All ages
Cultural Competency: No
ADA Accommodation: No

Meredith E. Grady, PT
ATI Physical Therapy
1321 Riverside Parkway
Suite A2
Belcamp, MD 21017
443-760-3971
2315 Bel Air Road
Suite C3
Fallston, MD 21047
443-417-2499
3465 Box Hill Corp Center Dr.
Suite G
Abingdon, MD 21009
410-569-4806

3491 Merchant Blvd.
Suite 108
Abingdon, MD 21009
443-625-5370
Languages: None
Gender: Female
Accepting New Patients: Yes
Age Requirements: All ages
Cultural Competency: No
ADA Accommodation: No

Ariane Z. Grant, PT
National Rehabilitation Hospital
12 MedStar Blvd.
Suite 325
Bel Air, MD 21015
410-877-8078
Languages: None
Gender: Female
Accepting New Patients: Yes
Age Requirements: All ages
Cultural Competency: No
ADA Accommodation: No

Therese B. Griffin, PT
LifeBridge Sports Medicine and Rehab LLC
2014 Tollgate Road
Suite 106
Bel Air, MD 21015
410-515-1260

2120 Blue Spruce Drive E
Suite D
Bel Air, MD 21015
410-515-1260

Physiotherapy Associates, Inc
2027 Pulaski Highway
Suite 119
Havre De Grace, MD 21078
410-939-0520
Languages: None
Gender: Female
Accepting New Patients: Yes
Age Requirements: All ages
Cultural Competency: No
ADA Accommodation: No

Kenneth A. Haag, PT
ATI Physical Therapy
1010 Beards Hill Road
Suite A & B
Aberdeen, MD 21001
410-297-8141
251 Lewis Lane
Suite 104
Havre De Grace, MD 21078
410-939-8530
Languages: None
Gender: Male
Accepting New Patients: Yes
Age Requirements: All ages
Cultural Competency: No
ADA Accommodation: No

Sarah L. Harrison, PT
National Rehabilitation Hospital
12 MedStar Blvd.
Suite 325
Bel Air, MD 21015
410-877-8078
Languages: None
Hospital Affiliations: National Rehabilitation Hospital-Rehab
Gender: Female
Accepting New Patients: Yes
Age Requirements: All ages
Cultural Competency: No
ADA Accommodation: No

Rodger C. Henning, PT
LifeBridge Sports Medicine and Rehab LLC
2014 Tollgate Road
Suite 106
Bel Air, MD 21015
410-515-1260
Languages: None
Gender: Male
Accepting New Patients: Yes
Age Requirements: 18 and older
Cultural Competency: No
ADA Accommodation: No

Brigitte Henry, PT
National Rehabilitation Hospital
658 Boulton St.
Suite A
Bel Air, MD 21014
410-638-9400
Languages: None
Gender: Female
Accepting New Patients: Yes
Age Requirements: All ages
Cultural Competency: No
ADA Accommodation: No

Gabrielle Herman, PT
ATI Physical Therapy
2315 Bel Air Road
Suite C3
Fallston, MD 21047
443-417-2499
3465 Box Hill Corp Center Dr.
Suite G
Abingdon, MD 21009
410-569-4806
Languages: None
Gender: Female
Accepting New Patients: Yes
Age Requirements: All ages
Cultural Competency: No
ADA Accommodation: No

Erin Hicks, PT
ATI Physical Therapy
2021A Emmorton Road
Suite 110
Bel Air, MD 21015
410-515-0006
3465 Box Hill Corp Center Dr.
Suite G
Abingdon, MD 21009
410-569-4806
3491 Merchant Blvd.
Suite 108
Abingdon, MD 21009
443-625-5370
Languages: None
Gender: Female
Accepting New Patients: Yes
Age Requirements: All ages
Cultural Competency: No
ADA Accommodation: No

Karen Hill, PT
National Rehabilitation Hospital
658 Boulton St.
Suite A
Bel Air, MD 21014
410-638-9400
Languages: None
Hospital Affiliations: National Rehabilitation Hospital-Rehab
Gender: Female
Accepting New Patients: Yes
Age Requirements: All ages
Cultural Competency: No
ADA Accommodation: No

Brittany Hogan, PT
ATI Physical Therapy
2315 Bel Air Road
Suite C3
Fallston, MD 21047
443-417-2499
Languages: None
Gender: Female
Accepting New Patients: Yes
Age Requirements: All ages
Cultural Competency: No
ADA Accommodation: No

Harford County
Condado de Harford
continued/continuación

Jacob A. Holler, PT
ATI Physical Therapy
3465 Box Hill Corp Center Dr.
Suite G
Abingdon, MD 21009
410-569-4806
Languages: None
Gender: Male
Accepting New Patients: Yes
Age Requirements: All ages
Cultural Competency: No
ADA Accommodation: No

Corinne Howe, PT
ATI Physical Therapy
251 Lewis Lane
Suite 104
Havre De Grace, MD 21078
410-939-8530
4 N Parke St.
Aberdeen, MD 21001
301-200-9297
Languages: None
Gender: Female
Accepting New Patients: Yes
Age Requirements: All ages
Cultural Competency: No
ADA Accommodation: No

David S. Hughes, PT
LifeBridge Sports Medicine and Rehab LLC
2120 Blue Spruce Drive E
Suite D
Bel Air, MD 21015
410-515-1260
Languages: None
Gender: Male
Accepting New Patients: Yes
Age Requirements: 18 and older
Cultural Competency: No
ADA Accommodation: No

Phanna Iamlek, PT
National Rehabilitation Hospital
12 MedStar Blvd.
Suite 325
Bel Air, MD 21015
410-877-8078
658 Boulton St.
Suite A
Bel Air, MD 21014
410-638-9400
Languages: None
Hospital Affiliations: National Rehabilitation Hospital-Rehab
Gender: Female
Accepting New Patients: Yes
Age Requirements: All ages
Cultural Competency: No
ADA Accommodation: No

Kristin P. Jacono, PT
ATI Physical Therapy
251 Lewis Lane
Suite 104
Havre De Grace, MD 21078
410-939-8530
4 N Parke St.
Aberdeen, MD 21001
301-200-9297
Languages: None
Gender: Female
Accepting New Patients: Yes
Age Requirements: All ages
Cultural Competency: No
ADA Accommodation: No

Leslie R. Jamison, PT
ATI Physical Therapy
4 N Parke St.
Aberdeen, MD 21001
301-200-9297
Languages: None
Gender: Female
Accepting New Patients: Yes
Age Requirements: All ages
Cultural Competency: No
ADA Accommodation: No

Lyndsie Javier, PT
ATI Physical Therapy
1010 Beards Hill Road
Suite A & B
Aberdeen, MD 21001
410-297-8141
1321 Riverside Parkway
Suite A2
Belcamp, MD 21017
443-760-3971
1510 Rock Spring Road
Suite C
Forest Hill, MD 21050
410-420-3619
2315 Bel Air Road
Suite C3
Fallston, MD 21047
443-417-2499

251 Lewis Lane
Suite 104
Havre De Grace, MD 21078
410-939-8530
Languages: None
Gender: Female
Accepting New Patients: Yes
Age Requirements: All ages
Cultural Competency: No
ADA Accommodation: No

Mehak Kalra, PT
ATI Physical Therapy
1510 Rock Spring Road
Suite C
Forest Hill, MD 21050
410-420-3619
2315 Bel Air Road
Suite C3
Fallston, MD 21047
443-417-2499
3465 Box Hill Corp Center Dr.
Suite G
Abingdon, MD 21009
410-569-4806
Languages: None
Gender: Female
Accepting New Patients: Yes
Age Requirements: All ages
Cultural Competency: No
ADA Accommodation: No

Georgin J. Kaniyaly, PT
National Rehabilitation Hospital
12 MedStar Blvd.
Suite 325
Bel Air, MD 21015
410-877-8078

131 Industry Lane
Unit 4
Forest Hill, MD 21050
410-638-9400
658 Boulton St.
Suite A
Bel Air, MD 21014
410-638-9400
Languages: None
Hospital Affiliations: National Rehabilitation Hospital-Rehab
Gender: Male
Accepting New Patients: Yes
Age Requirements: All ages
Cultural Competency: No
ADA Accommodation: No

Colin P. Keelan, PT
ATI Physical Therapy
251 Lewis Lane
Suite 104
Havre De Grace, MD 21078
410-939-8530
3465 Box Hill Corp Center Dr.
Suite G
Abingdon, MD 21009
410-569-4806
4 N Parke St.
Aberdeen, MD 21001
301-200-9297
Languages: None
Gender: Male
Accepting New Patients: Yes
Age Requirements: All ages
Cultural Competency: No
ADA Accommodation: No

Chad Keller, PT
National Rehabilitation Hospital
658 Boulton St., Suite A
Bel Air, MD 21014
410-638-9400
Languages: None
Gender: Male
Accepting New Patients: Yes
Age Requirements: All ages
Cultural Competency: No
ADA Accommodation: No

Judy Ann Kerr, PT
LifeBridge Sports Medicine and Rehab LLC
2014 Tollgate Road
Suite 106
Bel Air, MD 21015
410-515-1260
Languages: None
Gender: Female
Accepting New Patients: Yes
Age Requirements: 18 and older
Cultural Competency: No
ADA Accommodation: No

Amy A. Klumpp, PT
National Rehabilitation Hospital
658 Boulton St.
Suite A
Bel Air, MD 21014
410-638-9400
Languages: None
Hospital Affiliations: National Rehabilitation Hospital-Rehab
Gender: Female
Accepting New Patients: Yes
Age Requirements: All ages
Cultural Competency: No
ADA Accommodation: No

Jonathan W. Kriebel, PT
National Rehabilitation Hospital
12 MedStar Blvd.
Suite 325
Bel Air, MD 21015
410-877-8078
131 Industry Lane
Unit 4
Forest Hill, MD 21050
410-638-9400
13950 Brandywine Road
Suite 200
Bel Air, MD 21015
301-782-2250
658 Boulton St.
Suite A
Bel Air, MD 21014
410-638-9400
Languages: None
Hospital Affiliations: National Rehabilitation Hospital-Rehab
Gender: Male
Accepting New Patients: Yes
Age Requirements: All ages
Cultural Competency: No
ADA Accommodation: No

Janna La Barrie, PT
National Rehabilitation Hospital
12 MedStar Blvd.
Suite 325
Bel Air, MD 21015
410-877-8078
Languages: None
Hospital Affiliations: National Rehabilitation Hospital-Rehab
Gender: Female
Accepting New Patients: Yes
Age Requirements: All ages
Cultural Competency: No
ADA Accommodation: No

Derrick M. Larkins, PT
National Rehabilitation Hospital
12 MedStar Blvd.
Suite 325
Bel Air, MD 21015
410-877-8078
658 Boulton St.
Suite A
Bel Air, MD 21014
410-638-9400
Languages: None
Hospital Affiliations: National Rehabilitation Hospital-Rehab
Gender: Male
Accepting New Patients: Yes
Age Requirements: All ages
Cultural Competency: No
ADA Accommodation: No

Diana Lee, PT
ATI Physical Therapy
3491 Merchant Blvd.
Suite 108
Abingdon, MD 21009
443-625-5370
Languages: None
Gender: Female
Accepting New Patients: Yes
Age Requirements: All ages
Cultural Competency: No
ADA Accommodation: No

Stephen Luca, PT
National Rehabilitation Hospital
658 Boulton St.
Suite A
Bel Air, MD 21014
410-638-9400
Languages: None
Hospital Affiliations: National Rehabilitation Hospital-Rehab
Gender: Male
Accepting New Patients: Yes
Age Requirements: All ages
Cultural Competency: No
ADA Accommodation: No

Harford County
Condado de Harford
continued/continuación

Brianne Maheady, PT
ATI Physical Therapy
1321 Riverside Parkway
Suite A2
Belcamp, MD 21017
443-760-3971

251 Lewis Lane
Suite 104
Havre De Grace, MD 21078
410-939-8530

3465 Box Hill Corp Center Dr.
Suite G
Abingdon, MD 21009
410-569-4806

4 N Parke St.
Aberdeen, MD 21001
301-200-9297
Languages: None
Gender: Female
Accepting New Patients: Yes
Age Requirements: All ages
Cultural Competency: No
ADA Accommodation: No

Kristin M. Malmquist, PT
ATI Physical Therapy
1510 Rock Spring Road
Suite C
Forest Hill, MD 21050
410-420-3619

2021A Emmorton Road
Suite 110
Bel Air, MD 21015
410-515-0006

Languages: None
Gender: Female
Accepting New Patients: Yes
Age Requirements: All ages
Cultural Competency: No
ADA Accommodation: No

Kevin A. Mark, PT
ATI Physical Therapy
3491 Merchant Blvd.
Suite 108
Abingdon, MD 21009
443-625-5370
Languages: None
Gender: Male
Accepting New Patients: Yes
Age Requirements: All ages
Cultural Competency: No
ADA Accommodation: No

Matthew W. Matovu, PT
National Rehabilitation Hospital
12 MedStar Blvd., Suite 325
Bel Air, MD 21015
410-877-8078

131 Industry Lane, Unit 4
Forest Hill, MD 21050
410-638-9400

13950 Brandywine Road
Suite 200
Bel Air, MD 21015
301-782-2250

658 Boulton St., Suite A
Bel Air, MD 21014
410-638-9400
Languages: None
Hospital Affiliations: National Rehabilitation Hospital-Rehab
Gender: Male
Accepting New Patients: Yes
Age Requirements: All ages
Cultural Competency: No
ADA Accommodation: No

Karen M. Maurice, PT
ATI Physical Therapy
1510 Rock Spring Road
Suite C
Forest Hill, MD 21050
410-420-3619

Languages: None
Gender: Female
Accepting New Patients: Yes
Age Requirements: All ages
Cultural Competency: No
ADA Accommodation: No

Cody G. Meashaw, PT
National Rehabilitation Hospital
12 MedStar Blvd., Suite 325
Bel Air, MD 21015
410-877-8078

658 Boulton St., Suite A
Bel Air, MD 21014
410-638-9400
Languages: None
Hospital Affiliations: National Rehabilitation Hospital-Rehab
Gender: Male
Accepting New Patients: Yes
Age Requirements: All ages
Cultural Competency: No
ADA Accommodation: No

Kyle W. Mellinger, PT
National Rehabilitation Hospital
12 MedStar Blvd., Suite 325
Bel Air, MD 21015
410-877-8078
Languages: None
Hospital Affiliations: National Rehabilitation Hospital-Rehab
Gender: Male
Accepting New Patients: Yes
Age Requirements: All ages
Cultural Competency: No
ADA Accommodation: No

Kimberly A. Miguel, PT
National Rehabilitation Hospital
12 MedStar Blvd.
Suite 325
Bel Air, MD 21015
410-877-8078

658 Boulton St.
Suite A
Bel Air, MD 21014
410-638-9400
Languages: None
Hospital Affiliations: National Rehabilitation Hospital-Rehab
Gender: Female
Accepting New Patients: Yes
Age Requirements: All ages
Cultural Competency: No
ADA Accommodation: No

Izabella Miranda O'Brien, PT
National Rehabilitation Hospital
12 MedStar Blvd.
Suite 325
Bel Air, MD 21015
410-877-8078

658 Boulton St.
Suite A
Bel Air, MD 21014
410-638-9400
Languages: None
Hospital Affiliations: National Rehabilitation Hospital-Rehab
Gender: Female
Accepting New Patients: Yes
Age Requirements: All ages
Cultural Competency: No
ADA Accommodation: No

Chelsea A. Mitchell, PT
National Rehabilitation Hospital
131 Industry Lane
Unit 4
Forest Hill, MD 21050
410-638-9400

658 Boulton St.
Suite A
Bel Air, MD 21014
410-638-9400
Languages: None
Hospital Affiliations: National Rehabilitation Hospital-Rehab
Gender: Female
Accepting New Patients: Yes
Age Requirements: All ages
Cultural Competency: No
ADA Accommodation: No

Meghan K. Moritz, PT
National Rehabilitation Hospital
12 MedStar Blvd.
Suite 325
Bel Air, MD 21015
410-877-8078

658 Boulton St.
Suite A
Bel Air, MD 21014
410-638-9400
Languages: None
Hospital Affiliations: National Rehabilitation Hospital-Rehab
Gender: Female
Accepting New Patients: Yes
Age Requirements: All ages
Cultural Competency: No
ADA Accommodation: No

Anish P. Nair, PT
National Rehabilitation Hospital
12 MedStar Blvd.
Suite 325
Bel Air, MD 21015
410-877-8078
Languages: None
Hospital Affiliations: National Rehabilitation Hospital-Rehab
Gender: Male
Accepting New Patients: Yes
Age Requirements: All ages
Cultural Competency: No
ADA Accommodation: No

Christopher M. Nelson, PT
National Rehabilitation Hospital
12 MedStar Blvd.
Suite 325
Bel Air, MD 21015
410-877-8078

131 Industry Lane
Unit 4
Forest Hill, MD 21050
410-638-9400
658 Boulton St.
Suite A
Bel Air, MD 21014
410-638-9400
Languages: None
Hospital Affiliations: National Rehabilitation Hospital-Rehab
Gender: Male
Accepting New Patients: Yes
Age Requirements: All ages
Cultural Competency: No
ADA Accommodation: No

Jenna Newton, PT
ATI Physical Therapy
1010 Beards Hill Road
Suite A & B
Aberdeen, MD 21001
410-297-8141
1321 Riverside Parkway
Suite A2
Belcamp, MD 21017
443-760-3971

2315 Bel Air Road
Suite C3
Fallston, MD 21047
443-417-2499
251 Lewis Lane
Suite 104
Havre De Grace, MD 21078
410-939-8530
Languages: None
Gender: Female
Accepting New Patients: Yes
Age Requirements: All ages
Cultural Competency: No
ADA Accommodation: No

Lynisha Ochogu, PT
ATI Physical Therapy
4 N Parke St.
Aberdeen, MD 21001
301-200-9297
Languages: None
Gender: Female
Accepting New Patients: Yes
Age Requirements: All ages
Cultural Competency: No
ADA Accommodation: No

Anneke Odland, PT
National Rehabilitation Hospital
658 Boulton St.
Suite A
Bel Air, MD 21014
410-638-9400
Languages: None
Hospital Affiliations: National Rehabilitation Hospital-Rehab
Gender: Female
Accepting New Patients: Yes
Age Requirements: All ages
Cultural Competency: No
ADA Accommodation: No

Veronica Palm, PT
National Rehabilitation Hospital
658 Boulton St.
Suite A
Bel Air, MD 21014
410-638-9400
Languages: None
Gender: Female
Accepting New Patients: Yes
Age Requirements: All ages
Cultural Competency: No
ADA Accommodation: No

Harford County
Condado de Harford
continued/continuación

Laurie F. Paquet, PT
ATI Physical Therapy
4 N Parke St.
Aberdeen, MD 21001
301-200-9297
Languages: None
Gender: Female
Accepting New Patients: Yes
Age Requirements: All ages
Cultural Competency: No
ADA Accommodation: No

Krishna P. Paruchuri, PT
National Rehabilitation Hospital
12 MedStar Blvd.
Suite 325
Bel Air, MD 21015
410-877-8078
Languages: None
Hospital Affiliations: National Rehabilitation Hospital-Rehab
Gender: Female
Accepting New Patients: Yes
Age Requirements: All ages
Cultural Competency: No
ADA Accommodation: No

Arpita Patel, PT
ATI Physical Therapy
1010 Beards Hill Road
Suite A & B
Aberdeen, MD 21001
410-297-8141
1321 Riverside Parkway
Suite A2
Belcamp, MD 21017
443-760-3971
2021A Emmorton Road
Suite 110
Bel Air, MD 21015
410-515-0006

3465 Box Hill Corp Center Dr.
Suite G
Abingdon, MD 21009
410-569-4806
Languages: None
Gender: Female
Accepting New Patients: Yes
Age Requirements: All ages
Cultural Competency: No
ADA Accommodation: No

Bansi M. Patel, PT
National Rehabilitation Hospital
12 MedStar Blvd.
Suite 325
Bel Air, MD 21015
410-877-8078
131 Industry Lane
Unit 4
Forest Hill, MD 21050
410-638-9400

658 Boulton St.
Suite A
Bel Air, MD 21014
410-638-9400
Languages: None
Hospital Affiliations: National Rehabilitation Hospital-Rehab
Gender: Female
Accepting New Patients: Yes
Age Requirements: All ages
Cultural Competency: No
ADA Accommodation: No

Alexander Perdieu, PT
ATI Physical Therapy
2021A Emmorton Road
Suite 110
Bel Air, MD 21015
410-515-0006

3465 Box Hill Corp Center Dr.
Suite G
Abingdon, MD 21009
410-569-4806
3491 Merchant Blvd.
Suite 108
Abingdon, MD 21009
443-625-5370
Languages: None
Gender: Male
Accepting New Patients: Yes
Age Requirements: All ages
Cultural Competency: No
ADA Accommodation: No

Alexandra L. Petenbrink, PT
National Rehabilitation Hospital
12 MedStar Blvd.
Suite 325
Bel Air, MD 21015
410-877-8078
658 Boulton St.
Suite A
Bel Air, MD 21014
410-638-9400
Languages: None
Hospital Affiliations: National Rehabilitation Hospital-Rehab
Gender: Female
Accepting New Patients: Yes
Age Requirements: All ages
Cultural Competency: No
ADA Accommodation: No

Jaquay Powell, PT
National Rehabilitation Hospital
658 Boulton St.
Suite A
Bel Air, MD 21014
410-638-9400
Languages: None
Gender: Male
Accepting New Patients: Yes
Age Requirements: All ages
Cultural Competency: No
ADA Accommodation: No

Griffith Randle, PT
ATI Physical Therapy
1321 Riverside Parkway
Suite A2
Belcamp, MD 21017
443-760-3971
Languages: None
Gender: Male
Accepting New Patients: Yes
Age Requirements: All ages
Cultural Competency: No
ADA Accommodation: No

Devina Raybuck, PT
National Rehabilitation Hospital
658 Boulton St.
Suite A
Bel Air, MD 21014
410-638-9400
Languages: None
Gender: Female
Accepting New Patients: Yes
Age Requirements: All ages
Cultural Competency: No
ADA Accommodation: No

Kaitlin Reynolds, PT
ATI Physical Therapy
3491 Merchant Blvd.
Suite 108
Abingdon, MD 21009
443-625-5370
Languages: None
Gender: Female
Accepting New Patients: Yes
Age Requirements: All ages
Cultural Competency: No
ADA Accommodation: No

Kathryn S. Ricks, PT
ATI Physical Therapy
3465 Box Hill Corp Center Dr.
Suite G
Abingdon, MD 21009
410-569-4806
Languages: None
Gender: Female
Accepting New Patients: Yes
Age Requirements: All ages
Cultural Competency: No
ADA Accommodation: No

Quiana Roberts, PT
ATI Physical Therapy
4 N Parke St.
Aberdeen, MD 21001
301-200-9297
Languages: None
Gender: Female
Accepting New Patients: Yes
Age Requirements: All ages
Cultural Competency: No
ADA Accommodation: No

Joshi M. Rujuta, PT
ATI Physical Therapy
251 Lewis Lane
Suite 104
Havre De Grace, MD 21078
410-939-8530
Languages: None
Gender: Female
Accepting New Patients: Yes
Age Requirements: All ages
Cultural Competency: No
ADA Accommodation: No

Samuel T. Runfola, PT
Physiotherapy Associates, Inc
2027 Pulaski Highway
Suite 119
Havre De Grace, MD 21078
410-939-0520
Languages: None
Gender: Male
Accepting New Patients: Yes
Age Requirements: All ages
Cultural Competency: No
ADA Accommodation: No

Sarah Sanders, PT
ATI Physical Therapy
1321 Riverside Parkway
Suite A2
Belcamp, MD 21017
443-760-3971
2315 Bel Air Road
Suite C3
Fallston, MD 21047
443-417-2499

3465 Box Hill Corp Center Dr.
Suite G
Abingdon, MD 21009
410-569-4806
3491 Merchant Blvd.
Suite 108
Abingdon, MD 21009
443-625-5370
Languages: None
Gender: Female
Accepting New Patients: Yes
Age Requirements: All ages
Cultural Competency: No
ADA Accommodation: No

Rebecca J. Saunders, PT
National Rehabilitation Hospital
658 Boulton St.
Suite A
Bel Air, MD 21014
410-638-9400
Languages: None
Hospital Affiliations: National Rehabilitation Hospital-Rehab
Gender: Female
Accepting New Patients: Yes
Age Requirements: All ages
Cultural Competency: No
ADA Accommodation: No

Dolores Sbarra, PT
ATI Physical Therapy
2021A Emmorton Road
Suite 110
Bel Air, MD 21015
410-515-0006
Languages: None
Gender: Female
Accepting New Patients: Yes
Age Requirements: All ages
Cultural Competency: No
ADA Accommodation: No

Emund Scarborough, PT
ATI Physical Therapy
1010 Beards Hill Road
Suite A & B
Aberdeen, MD 21001
410-297-8141
1510 Rock Spring Road
Suite C
Forest Hill, MD 21050
410-420-3619
2315 Bel Air Road
Suite C3
Fallston, MD 21047
443-417-2499
Languages: None
Gender: Male
Accepting New Patients: Yes
Age Requirements: All ages
Cultural Competency: No
ADA Accommodation: No

Gregory Schlosberg, PT
ATI Physical Therapy
251 Lewis Lane
Suite 104
Havre De Grace, MD 21078
410-939-8530
Languages: None
Gender: Male
Accepting New Patients: Yes
Age Requirements: All ages
Cultural Competency: No
ADA Accommodation: No

All locations are wheelchair accessible, unless otherwise noted.

Harford County
Condado de Harford
continued/continuación

Amanda C. Schmidt, PT
National Rehabilitation Hospital
658 Boulton St.
Suite A
Bel Air, MD 21014
410-638-9400
Languages: None
Gender: Female
Accepting New Patients: Yes
Age Requirements: All ages
Cultural Competency: No
ADA Accommodation: No

Cindi R. Schrum, PT
LifeBridge Sports Medicine and Rehab LLC
2014 Tollgate Road
Suite 106
Bel Air, MD 21015
410-515-1260
Languages: None
Gender: Female
Accepting New Patients: Yes
Age Requirements: 18 and older
Cultural Competency: No
ADA Accommodation: No

Rebecca Schwender, PT
National Rehabilitation Hospital
658 Boulton St.
Suite A
Bel Air, MD 21014
410-638-9400
Languages: None
Hospital Affiliations: National Rehabilitation Hospital-Rehab
Gender: Female
Accepting New Patients: Yes
Age Requirements: All ages
Cultural Competency: No
ADA Accommodation: No

Dina Serfas, PT
LifeBridge Sports Medicine and Rehab LLC
2120 Blue Spruce Drive E
Suite D
Bel Air, MD 21015
410-515-1260
Physiotherapy Associates, Inc
2027 Pulaski Highway
Suite 119
Havre De Grace, MD 21078
410-939-0520
Languages: None
Gender: Female
Accepting New Patients: Yes
Age Requirements: All ages
Cultural Competency: No
ADA Accommodation: No

Kirstin S. Sessoms, PT
National Rehabilitation Hospital
12 MedStar Blvd.
Suite 325
Bel Air, MD 21015
410-877-8078
658 Boulton St., Suite A
Bel Air, MD 21014
410-638-9400
Languages: None
Hospital Affiliations: National Rehabilitation Hospital-Rehab
Gender: Female
Accepting New Patients: Yes
Age Requirements: All ages
Cultural Competency: No
ADA Accommodation: No

Devangi Shah, PT
ATI Physical Therapy
4 N Parke St.
Aberdeen, MD 21001
301-200-9297
Languages: None
Gender: Female
Accepting New Patients: Yes
Age Requirements: All ages
Cultural Competency: No
ADA Accommodation: No

Nicole Shenk, PT
National Rehabilitation Hospital
658 Boulton St., Suite A
Bel Air, MD 21014
410-638-9400
Languages: None
Hospital Affiliations: National Rehabilitation Hospital-Rehab
Gender: Female
Accepting New Patients: Yes
Age Requirements: All ages
Cultural Competency: No
ADA Accommodation: No

Jason A. Shiflett, PT
LifeBridge Sports Medicine and Rehab LLC
2014 Tollgate Road, Suite 106
Bel Air, MD 21015
410-515-1260
Languages: None
Gender: Male
Accepting New Patients: Yes
Age Requirements: 18 and older
Cultural Competency: No
ADA Accommodation: No

Jessica R. Silver, PT
ATI Physical Therapy
3465 Box Hill Corp Center Dr.
Suite G
Abingdon, MD 21009
410-569-4806
Languages: None
Gender: Female
Accepting New Patients: Yes
Age Requirements: All ages
Cultural Competency: No
ADA Accommodation: No

Kristina S. Smith, PT
National Rehabilitation Hospital
12 MedStar Blvd.
Suite 325
Bel Air, MD 21015
410-877-8078
658 Boulton St.
Suite A
Bel Air, MD 21014
410-638-9400
Languages: None
Hospital Affiliations: National Rehabilitation Hospital-Rehab
Gender: Female
Accepting New Patients: Yes
Age Requirements: All ages
Cultural Competency: No
ADA Accommodation: No

Justin Sommer, PT
ATI Physical Therapy
1321 Riverside Parkway
Suite A2
Belcamp, MD 21017
443-760-3971
1510 Rock Spring Road
Suite C
Forest Hill, MD 21050
410-420-3619

2021A Emmorton Road
Suite 110
Bel Air, MD 21015
410-515-0006
2315 Bel Air Road
Suite C3
Fallston, MD 21047
443-417-2499
3465 Box Hill Corp Center Dr.
Suite G
Abingdon, MD 21009
410-569-4806
Languages: None
Gender: Male
Accepting New Patients: Yes
Age Requirements: All ages
Cultural Competency: No
ADA Accommodation: No

Jason Sosnowski, PT
ATI Physical Therapy
3465 Box Hill Corp Center Dr.
Suite G
Abingdon, MD 21009
410-569-4806
Languages: None
Gender: Male
Accepting New Patients: Yes
Age Requirements: All ages
Cultural Competency: No
ADA Accommodation: No

Tali Spigelman, PT
ATI Physical Therapy
251 Lewis Lane
Suite 104
Havre De Grace, MD 21078
410-939-8530
4 N Parke St.
Aberdeen, MD 21001
301-200-9297
Languages: None
Gender: Female
Accepting New Patients: Yes
Age Requirements: All ages
Cultural Competency: No
ADA Accommodation: No

Michael F. Stevens, PT
ATI Physical Therapy
1010 Beards Hill Road
Suite A & B
Aberdeen, MD 21001
410-297-8141
1321 Riverside Parkway
Suite A2
Belcamp, MD 21017
443-760-3971
1510 Rock Spring Road
Suite C
Forest Hill, MD 21050
410-420-3619

2021A Emmorton Road
Suite 110
Bel Air, MD 21015
410-515-0006
2315 Bel Air Road
Suite C3
Fallston, MD 21047
443-417-2499
251 Lewis Lane
Suite 104
Havre De Grace, MD 21078
410-939-8530
3465 Box Hill Corp Center Dr.
Suite G
Abingdon, MD 21009
410-569-4806
3491 Merchant Blvd.
Suite 108
Abingdon, MD 21009
443-625-5370
4 N Parke St.
Aberdeen, MD 21001
301-200-9297
Languages: None
Gender: Male
Accepting New Patients: Yes
Age Requirements: All ages
Cultural Competency: No
ADA Accommodation: No

Lauren N. Strauch, PT
ATI Physical Therapy
251 Lewis Lane
Suite 104
Havre De Grace, MD 21078
410-939-8530
4 N Parke St.
Aberdeen, MD 21001
301-200-9297
Languages: None
Gender: Female
Accepting New Patients: Yes
Age Requirements: All ages
Cultural Competency: No
ADA Accommodation: No

Lorraine Stuchinski, PT
National Rehabilitation Hospital
12 MedStar Blvd.
Suite 325
Bel Air, MD 21015
410-877-8078
131 Industry Lane
Unit 4
Forest Hill, MD 21050
410-638-9400
658 Boulton St.
Suite A
Bel Air, MD 21014
410-638-9400
Languages: None
Hospital Affiliations: National Rehabilitation Hospital-Rehab
Gender: Female
Accepting New Patients: Yes
Age Requirements: All ages
Cultural Competency: No
ADA Accommodation: No

David Suffel, PT
National Rehabilitation Hospital
658 Boulton St.
Suite A
Bel Air, MD 21014
410-638-9400
Languages: None
Gender: Male
Accepting New Patients: Yes
Age Requirements: All ages
Cultural Competency: No
ADA Accommodation: No

Jacquelyn T. Te, PT
National Rehabilitation Hospital
12 MedStar Blvd.
Suite 325
Bel Air, MD 21015
410-877-8078
Languages: None
Hospital Affiliations: National Rehabilitation Hospital-Rehab
Gender: Female
Accepting New Patients: Yes
Age Requirements: All ages
Cultural Competency: No
ADA Accommodation: No

Todos los lugares cuentan con accesos para sillas de ruedas, a menos que se indique lo contrario.

Harford County
Condado de Harford
continued/continuación

Randall Toth, PT
National Rehabilitation Hospital
658 Boulton St., Suite A
Bel Air, MD 21014
410-638-9400
Languages: None
Gender: Male
Accepting New Patients: Yes
Age Requirements: All ages
Cultural Competency: No
ADA Accommodation: No

Sarah Vaughn, PT
ATI Physical Therapy
1321 Riverside Parkway
Suite A2
Belcamp, MD 21017
443-760-3971
1510 Rock Spring Road
Suite C
Forest Hill, MD 21050
410-420-3619

2021A Emmorton Road
Suite 110
Bel Air, MD 21015
410-515-0006
3465 Box Hill Corp Center Dr.
Suite G
Abingdon, MD 21009
410-569-4806

3491 Merchant Blvd., Ste 108
Abingdon, MD 21009
443-625-5370
Languages: None
Gender: Female
Accepting New Patients: Yes
Age Requirements: All ages
Cultural Competency: No
ADA Accommodation: No

Patrick Wallace, PT
ATI Physical Therapy
1321 Riverside Parkway
Suite A2
Belcamp, MD 21017
443-760-3971
2021A Emmorton Road
Suite 110
Bel Air, MD 21015
410-515-0006
2315 Bel Air Road, Suite C3
Fallston, MD 21047
443-417-2499

3465 Box Hill Corp Center Dr.
Suite G
Abingdon, MD 21009
410-569-4806
Languages: None
Gender: Male
Accepting New Patients: Yes
Age Requirements: All ages
Cultural Competency: No
ADA Accommodation: No

Parul Wason, PT
ATI Physical Therapy
2021A Emmorton Road
Suite 110
Bel Air, MD 21015
410-515-0006
Languages: None
Gender: Female
Accepting New Patients: Yes
Age Requirements: All ages
Cultural Competency: No
ADA Accommodation: No

Dianne Weeks, PT
ATI Physical Therapy
3465 Box Hill Corp Center Dr.
Suite G
Abingdon, MD 21009
410-569-4806
Languages: None
Gender: Female
Accepting New Patients: Yes
Age Requirements: All ages
Cultural Competency: No
ADA Accommodation: No

Megan M. Wilson, PT
Upper Chesapeake Center for Sports Medicine
101 Walter Ward Blvd.
Abingdon, MD 21009
443-409-0051
Languages: None
Gender: Female
Accepting New Patients: Yes
Age Requirements: 18 and older
Cultural Competency: No
ADA Accommodation: No

Junsik Yoon, PT
ATI Physical Therapy
4 N Parke St.
Aberdeen, MD 21001
301-200-9297
Languages: None
Gender: Male
Accepting New Patients: Yes
Age Requirements: All ages
Cultural Competency: No
ADA Accommodation: No

Christine Yurcik-Dominick, PT
LifeBridge Sports Medicine and Rehab LLC
2014 Tollgate Road
Suite 106
Bel Air, MD 21015
410-515-1260
Languages: None
Gender: Female
Accepting New Patients: Yes
Age Requirements: 18 and older
Cultural Competency: No
ADA Accommodation: No

Howard County
Condado de Howard

Chaunell L. Abrams, PT
Physiotherapy Associates, Inc
8885 Centre Park Drive
Columbia, MD 21045
410-730-1275
Physiotherapy Associates NRH Rehab LLC
6100 Day Long Lane
Suite 203
Clarksville, MD 21029
410-988-9466
Languages: None
Gender: Female
Accepting New Patients: Yes
Age Requirements: All ages
Cultural Competency: No
ADA Accommodation: No

Andres Aleman, PT
ATI Physical Therapy
2645 Annapolis Road
Suite B
Hanover, MD 21076
443-351-2063
6476 Dobbin Center Way
Suite 450
Columbia, MD 21045
410-910-3242

7260 Montgomery Road
Suite H
Elkridge, MD 21075
443-561-0893

7280 Montgomery Road
Suite 470
Elkridge, MD 21075
443-561-0893
Languages: None
Gender: Male
Accepting New Patients: Yes
Age Requirements: All ages
Cultural Competency: No
ADA Accommodation: No

Alyssa V. Alexander, PT
Physiotherapy Associates NRH Rehab LLC
6100 Day Long Lane
Suite 203
Clarksville, MD 21029
410-988-9466
Languages: None
Gender: Female
Accepting New Patients: Yes
Age Requirements: All ages
Cultural Competency: No
ADA Accommodation: No

Rupa Balaraman, PT
ATI Physical Therapy
6476 Dobbin Center Way
Suite 450
Columbia, MD 21045
410-910-3242

7280 Montgomery Road
Suite 470
Elkridge, MD 21075
443-561-0893
Physiotherapy Associates NRH Rehab LLC
6100 Day Long Lane
Suite 203
Clarksville, MD 21029
410-988-9466
Languages: None
Gender: Female
Accepting New Patients: Yes
Age Requirements: All ages
Cultural Competency: No
ADA Accommodation: No

Rachelle N. Barrett, PT
ATI Physical Therapy
2645 Annapolis Road
Suite B
Hanover, MD 21076
443-351-2063
6476 Dobbin Center Way
Suite 450
Columbia, MD 21045
410-910-3242

7280 Montgomery Road
Suite 470
Elkridge, MD 21075
443-561-0893
Languages: None
Gender: Female
Accepting New Patients: Yes
Age Requirements: All ages
Cultural Competency: No
ADA Accommodation: No

Sneha Bathija, PT
ATI Physical Therapy
2645 Annapolis Road
Suite B
Hanover, MD 21076
443-351-2063
7280 Montgomery Road
Suite 470
Elkridge, MD 21075
443-561-0893
Languages: None
Gender: Female
Accepting New Patients: Yes
Age Requirements: All ages
Cultural Competency: No
ADA Accommodation: No

John F. Battinelli, PT
Physiotherapy Associates, Inc
6300 Woodside Court
Suite E
Columbia, MD 21046
410-312-9000

8885 Centre Park Drive
Columbia, MD 21045
410-730-1275
Languages: None
Gender: Male
Accepting New Patients: Yes
Age Requirements: All ages
Cultural Competency: No
ADA Accommodation: No

Stephanie N. Beatty, PT
National Rehabilitation Hospital
9501 Old Annapolis Road
Suite 110
Ellicott City, MD 21042
410-997-1063

Languages: None
Hospital Affiliations: National Rehabilitation Hospital-Rehab
Gender: Female
Accepting New Patients: Yes
Age Requirements: All ages
Cultural Competency: No
ADA Accommodation: No

Terri S. Beck, PT
Physiotherapy Associates NRH Rehab LLC
6100 Day Long Lane
Suite 203
Clarksville, MD 21029
410-988-9466
Languages: None
Gender: Female
Accepting New Patients: Yes
Age Requirements: All ages
Cultural Competency: No
ADA Accommodation: No

Laura U. Beebe, PT
Physiotherapy Associates NRH Rehab LLC
6100 Day Long Lane
Suite 203
Clarksville, MD 21029
410-988-9466
Languages: None
Gender: Female
Accepting New Patients: Yes
Age Requirements: All ages
Cultural Competency: No
ADA Accommodation: No

Howard County
Condado de Howard
continued/continuación

Helen Birzak, PT
Physiotherapy Associates, Inc
6300 Woodside Court
Suite E
Columbia, MD 21046
410-312-9000
Languages: None
Gender: Female
Accepting New Patients: Yes
Age Requirements: All ages
Cultural Competency: No
ADA Accommodation: No

Amanda Blevins, PT
Physiotherapy Associates
NRH Rehab LLC
6100 Day Long Lane
Suite 203
Clarksville, MD 21029
410-988-9466
Languages: None
Gender: Female
Accepting New Patients: Yes
Age Requirements: All ages
Cultural Competency: No
ADA Accommodation: No

Cary Bonci, PT
ATI Physical Therapy
2645 Annapolis Road
Suite B
Hanover, MD 21076
443-351-2063
Languages: None
Gender: Male
Accepting New Patients: Yes
Age Requirements: All ages
Cultural Competency: No
ADA Accommodation: No

Bryn M. Bonner, PT
National Rehabilitation Hospital
9501 Old Annapolis Road
Suite 125
Ellicott City, MD 21043
410-997-1063
Languages: None
Gender: Female
Accepting New Patients: Yes
Age Requirements: All ages
Cultural Competency: No
ADA Accommodation: No

Mark Boyland, PT
Physical Therapy First, LLC
5005 Signal Bell Lane
Suite 202
Clarksville, MD 21029
410-531-2150
Languages: None
Gender: Male
Accepting New Patients: Yes
Age Requirements: All ages
Cultural Competency: No
ADA Accommodation: No

Emily S. Braman, OT
New Beginning Pediatric Rehab Inc
9256 Bendix Road
Suite 105 and 106
Columbia, MD 21045
410-796-8499
Languages: None
Gender: Female
Accepting New Patients: Yes
Age Requirements: 17 and younger
Cultural Competency: No
ADA Accommodation: No

Victoria Broderick, PT
ATI Physical Therapy
2645 B Annapolis Road
Hanover, MD 21076
443-351-2063
Languages: None
Gender: Female
Accepting New Patients: Yes
Age Requirements: All ages
Cultural Competency: No
ADA Accommodation: No

Kelly Broussard, PT
ATI Physical Therapy
2645 Annapolis Road
Suite B
Hanover, MD 21076
443-351-2063
6476 Dobbin Center Way
Suite 450
Columbia, MD 21045
410-910-3242

7280 Montgomery Road
Suite 470
Elkridge, MD 21075
443-561-0893
9469 Baltimore National Pike
Unit E
Ellicott City, MD 21042
410-680-3430
Languages: None
Gender: Female
Accepting New Patients: Yes
Age Requirements: All ages
Cultural Competency: No
ADA Accommodation: No

Thomas A. Bruns, PT
Physiotherapy Associates
NRH Rehab LLC
6100 Day Long Lane, Suite 203
Clarksville, MD 21029
410-988-9466
Languages: None
Gender: Male
Accepting New Patients: Yes
Age Requirements: All ages
Cultural Competency: No
ADA Accommodation: No

Caitlin Bryson, PT
National Rehabilitation Hospital
9501 Old Annapolis Road
Suite 125
Ellicott City, MD 21043
410-997-1063
Languages: None
Hospital Affiliations: National Rehabilitation Hospital-Rehab
Gender: Female
Accepting New Patients: Yes
Age Requirements: All ages
Cultural Competency: No
ADA Accommodation: No

Andrew Bucknor, PT
ATI Physical Therapy
2645 Annapolis Road, Suite B
Hanover, MD 21076
443-351-2063
6476 Dobbin Center Way
Suite 450
Columbia, MD 21045
410-910-3242

7280 Montgomery Road
Suite 470
Elkridge, MD 21075
443-561-0893
Languages: None
Gender: Male
Accepting New Patients: Yes
Age Requirements: All ages
Cultural Competency: No
ADA Accommodation: No

Fernando Campos, PT
Physiotherapy Associates, Inc
8885 Centre Park Drive
Columbia, MD 21045
410-730-1275
Physiotherapy Associates
NRH Rehab LLC
8885 Centre Park Drive
Columbia, MD 21045
410-730-1275
Languages: None
Gender: Male
Accepting New Patients: Yes
Age Requirements: All ages
Cultural Competency: No
ADA Accommodation: No

Bryan Caplan, PT
National Rehabilitation Hospital
9501 Old Annapolis Road
Suite 125
Ellicott City, MD 21043
410-997-1063
Languages: None
Hospital Affiliations: National Rehabilitation Hospital-Rehab
Gender: Male
Accepting New Patients: Yes
Age Requirements: All ages
Cultural Competency: No
ADA Accommodation: No

Timothy J. Chaffman, PT
Physiotherapy Associates, Inc
8885 Centre Park Drive
Columbia, MD 21045
410-730-1275
Languages: None
Gender: Male
Accepting New Patients: Yes
Age Requirements: All ages
Cultural Competency: No
ADA Accommodation: No

Geetha M. Chintamaneni, PT
ATI Physical Therapy
2645 Annapolis Road
Suite B
Hanover, MD 21076
443-351-2063
6476 Dobbin Center Way
Suite 450
Columbia, MD 21045
410-910-3242

7260 Montgomery Road
Suite H
Elkridge, MD 21075
443-561-0893
9469 Baltimore National Pike
Unit E
Ellicott City, MD 21042
410-680-3430
Languages: None
Gender: Female
Accepting New Patients: Yes
Age Requirements: All ages
Cultural Competency: No
ADA Accommodation: No

Morgan Cochran, PT
ATI Physical Therapy
7280 Montgomery Road
Suite 470
Elkridge, MD 21075
443-561-0893
Languages: None
Gender: Female
Accepting New Patients: Yes
Age Requirements: All ages
Cultural Competency: No
ADA Accommodation: No

Margaret J. Coddington, PT
ATI Physical Therapy
2645 Annapolis Road
Suite B
Hanover, MD 21076
443-351-2063
6476 Dobbin Center Way
Suite 450
Columbia, MD 21045
410-910-3242

7280 Montgomery Road
Suite 470
Elkridge, MD 21075
443-561-0893
Languages: None
Gender: Female
Accepting New Patients: Yes
Age Requirements: All ages
Cultural Competency: No
ADA Accommodation: No

Tara Collins, PT
Physiotherapy Associates
NRH Rehab LLC
6100 Day Long Lane
Suite 203
Clarksville, MD 21029
410-988-9466
Languages: None
Gender: Female
Accepting New Patients: Yes
Age Requirements: All ages
Cultural Competency: No
ADA Accommodation: No

Courtney L. Cooley, PT
ATI Physical Therapy
2645 Annapolis Road
Suite B
Hanover, MD 21076
443-351-2063
6476 Dobbin Center Way
Suite 450
Columbia, MD 21045
410-910-3242

7280 Montgomery Road
Suite 470
Elkridge, MD 21075
443-561-0893
Languages: None
Gender: Female
Accepting New Patients: Yes
Age Requirements: All ages
Cultural Competency: No
ADA Accommodation: No

Eva I. Corrieri, PT
Physiotherapy Associates, Inc
8885 Centre Park Drive
Columbia, MD 21045
410-730-1275
Languages: None
Gender: Female
Accepting New Patients: Yes
Age Requirements: All ages
Cultural Competency: No
ADA Accommodation: No

Howard County
Condado de Howard
continued/continuación

Yasmine L. Darrehmane, PT
National Rehabilitation Hospital
9501 Old Annapolis Road
Suite 125
Ellicott City, MD 21043
410-997-1063
Languages: None
Hospital Affiliations: National Rehabilitation Hospital-Rehab
Gender: Female
Accepting New Patients: Yes
Age Requirements: All ages
Cultural Competency: No
ADA Accommodation: No

Jayasree Dasari, PT
ATI Physical Therapy
7280 Montgomery Road
Suite 470
Elkridge, MD 21075
443-561-0893
Languages: None
Gender: Female
Accepting New Patients: Yes
Age Requirements: All ages
Cultural Competency: No
ADA Accommodation: No

Bonnie T. Davis, PT
ATI Physical Therapy
2645 Annapolis Road
Suite B
Hanover, MD 21076
443-351-2063
6476 Dobbin Center Way
Suite 450
Columbia, MD 21045
410-910-3242

7280 Montgomery Road
Suite 470
Elkridge, MD 21075
443-561-0893
Languages: None
Gender: Female
Accepting New Patients: Yes
Age Requirements: All ages
Cultural Competency: No
ADA Accommodation: No

Kyle J. Davis, PT
ATI Physical Therapy
2645 B Annapolis Road
Hanover, MD 21076
443-351-2063
Languages: None
Gender: Male
Accepting New Patients: Yes
Age Requirements: All ages
Cultural Competency: No
ADA Accommodation: No

Naomi M. Dillon, PT
ATI Physical Therapy
2645 Annapolis Road
Suite B
Hanover, MD 21076
443-351-2063
6476 Dobbin Center Way
Suite 450
Columbia, MD 21045
410-910-3242
7280 Montgomery Road
Suite 470
Elkridge, MD 21075
443-561-0893
Languages: None
Gender: Female
Accepting New Patients: Yes
Age Requirements: All ages
Cultural Competency: No
ADA Accommodation: No

James B. Dowla, PT
ATI Physical Therapy
2645 Annapolis Road
Suite B
Hanover, MD 21076
443-351-2063
Languages: None
Gender: Male
Accepting New Patients: Yes
Age Requirements: All ages
Cultural Competency: No
ADA Accommodation: No

Dennis A. Elwell, PT
Physiotherapy Associates, Inc
8885 Centre Park Drive
Columbia, MD 21045
410-730-1275
Languages: None
Gender: Male
Accepting New Patients: Yes
Age Requirements: All ages
Cultural Competency: No
ADA Accommodation: No

Nicholas J. Esemplare, PT
ATI Physical Therapy
2645 Annapolis Road
Suite B
Hanover, MD 21076
443-351-2063
Languages: None
Gender: Male
Accepting New Patients: Yes
Age Requirements: All ages
Cultural Competency: No
ADA Accommodation: No

Sarah Feisterstein, PT
Physical Therapy First, LLC
5005 Signal Bell Lane
Suite 202
Clarksville, MD 21029
410-531-2150
Languages: None
Gender: Female
Accepting New Patients: Yes
Age Requirements: All ages
Cultural Competency: No
ADA Accommodation: No

Kathryn L. Fives, PT
Physiotherapy Associates
NRH Rehab LLC
6100 Day Long Lane
Suite 203
Clarksville, MD 21029
410-988-9466
Languages: None
Gender: Female
Accepting New Patients: Yes
Age Requirements: All ages
Cultural Competency: No
ADA Accommodation: No

Sarah G. Flanders, PT
Physiotherapy Associates, Inc
6300 Woodside Court
Suite E
Columbia, MD 21046
410-312-9000
8885 Centre Park Drive
Columbia, MD 21045
410-730-1275
Languages: None
Gender: Female
Accepting New Patients: Yes
Age Requirements: All ages
Cultural Competency: No
ADA Accommodation: No

Laura Flynn, PT
Physiotherapy Associates, Inc
6300 Woodside Court
Columbia, MD 21046
410-312-9000
Languages: None
Gender: Female
Accepting New Patients: Yes
Age Requirements: All ages
Cultural Competency: No
ADA Accommodation: No

Teresa G. Galligan, PT
Physiotherapy Associates, Inc
6300 Woodside Court
Suite E
Columbia, MD 21046
410-312-9000
Languages: None
Gender: Female
Accepting New Patients: Yes
Age Requirements: All ages
Cultural Competency: No
ADA Accommodation: No

Lauren Geisbert, PT
Physiotherapy Associates, Inc
6300 Woodside Court
Suite E
Columbia, MD 21046
410-312-9000
Languages: None
Gender: Female
Accepting New Patients: Yes
Age Requirements: All ages
Cultural Competency: No
ADA Accommodation: No

John Gillis, PT
National Rehabilitation Hospital
9501 Old Annapolis Road
Suite 125
Ellicott City, MD 21043
410-997-1063
Languages: None
Gender: Male
Accepting New Patients: Yes
Age Requirements: All ages
Cultural Competency: No
ADA Accommodation: No

Megan Greco, PT
Physiotherapy Associates
NRH Rehab LLC
6100 Day Long Lane
Suite 203
Clarksville, MD 21029
410-988-9466
Languages: None
Gender: Female
Accepting New Patients: Yes
Age Requirements: All ages
Cultural Competency: No
ADA Accommodation: No

Jessica E. Hencke, PT
ATI Physical Therapy
9501 Old Annapolis Road
Suite B
Hanover, MD 21076
443-351-2063
6476 Dobbin Center Way
Suite 450
Columbia, MD 21045
410-910-3242
7280 Montgomery Road
Suite 470
Elkridge, MD 21075
443-561-0893
Languages: None
Gender: Female
Accepting New Patients: Yes
Age Requirements: All ages
Cultural Competency: No
ADA Accommodation: No

Brigitte Henry, PT
National Rehabilitation Hospital
9501 Old Annapolis Road
Suite 125
Ellicott City, MD 21043
410-997-1063
Languages: None
Gender: Female
Accepting New Patients: Yes
Age Requirements: All ages
Cultural Competency: No
ADA Accommodation: No

Karen Hill, PT
National Rehabilitation Hospital
9501 Old Annapolis Road
Suite 125
Ellicott City, MD 21043
410-997-1063
Languages: None
Hospital Affiliations: National Rehabilitation Hospital-Rehab
Gender: Female
Accepting New Patients: Yes
Age Requirements: All ages
Cultural Competency: No
ADA Accommodation: No

Brittany Hogan, PT
ATI Physical Therapy
6476 Dobbin Center Way
Suite 450
Columbia, MD 21045
410-910-3242
7280 Montgomery Road
Suite 470
Elkridge, MD 21075
443-561-0893
Languages: None
Gender: Female
Accepting New Patients: Yes
Age Requirements: All ages
Cultural Competency: No
ADA Accommodation: No

Takisha R. Hynson, PT
Physiotherapy Associates
NRH Rehab LLC
6100 Day Long Lane
Suite 203
Clarksville, MD 21029
410-988-9466
Languages: None
Gender: Female
Accepting New Patients: Yes
Age Requirements: All ages
Cultural Competency: No
ADA Accommodation: No

Bonnie Y. Im, PT
ATI Physical Therapy
2645 Annapolis Road
Suite B
Hanover, MD 21076
443-351-2063
Languages: None
Gender: Female
Accepting New Patients: Yes
Age Requirements: All ages
Cultural Competency: No
ADA Accommodation: No

All locations are wheelchair accessible, unless otherwise noted.

Howard County
Condado de Howard
continued/continuación

Katherine Jacob, PT
ATI Physical Therapy
6476 Dobbin Center Way
Suite 450
Columbia, MD 21045
410-910-3242
Languages: None
Gender: Female
Accepting New Patients: Yes
Age Requirements: All ages
Cultural Competency: No
ADA Accommodation: No

Sarah Johnson, PT
ATI Physical Therapy
2645 Annapolis Road
Suite B
Hanover, MD 21076
443-351-2063
7280 Montgomery Road
Suite 470
Elkridge, MD 21075
443-561-0893
Languages: None
Gender: Female
Accepting New Patients: Yes
Age Requirements: All ages
Cultural Competency: No
ADA Accommodation: No

Mijeong Joo-Bunyard, PT
Physiotherapy Associates, Inc
6300 Woodside Court
Suite E
Columbia, MD 21046
410-312-9000
Languages: None
Gender: Female
Accepting New Patients: Yes
Age Requirements: All ages
Cultural Competency: No
ADA Accommodation: No

Priya K. Joshi, PT
ATI Physical Therapy
7280 Montgomery Road
Suite 470
Elkridge, MD 21075
443-561-0893
Languages: None
Gender: Female
Accepting New Patients: Yes
Age Requirements: All ages
Cultural Competency: No
ADA Accommodation: No

Georgin J. Kaniyal, PT
National Rehabilitation
Hospital
9501 Old Annapolis Road
Suite 125
Ellicott City, MD 21043
410-997-1063
Languages: None
Hospital Affiliations: National
Rehabilitation Hospital-Rehab
Gender: Male
Accepting New Patients: Yes
Age Requirements: All ages
Cultural Competency: No
ADA Accommodation: No

Satta Y. Kanneh, PT
Physiotherapy Associates
NRH Rehab LLC
6100 Day Long Lane
Suite 203
Clarksville, MD 21029
410-988-9466
Languages: None
Gender: Female
Accepting New Patients: Yes
Age Requirements: All ages
Cultural Competency: No
ADA Accommodation: No

Chad Keller, PT
National Rehabilitation
Hospital
9501 Old Annapolis Road
Suite 125
Ellicott City, MD 21043
410-997-1063
Languages: None
Gender: Male
Accepting New Patients: Yes
Age Requirements: All ages
Cultural Competency: No
ADA Accommodation: No

Richard L. Kelly, PT
National Rehabilitation
Hospital
9501 Old Annapolis Road
Suite 110
Ellicott City, MD 21042
410-997-1063
Languages: None
Gender: Male
Accepting New Patients: Yes
Age Requirements: All ages
Cultural Competency: No
ADA Accommodation: No

Mylene Kempers, PT
New Beginning Pediatric
Rehab Inc
9256 Bendix Road
Suite 105 and 106
Columbia, MD 21045
410-796-8499
Languages: Dutch, French,
German
Gender: Female
Accepting New Patients: Yes
Age Requirements: 17 and
younger
Cultural Competency: No
ADA Accommodation: No

Laura M. Kivlen, PT
Physiotherapy Associates, Inc
6300 Woodside Court
Suite E
Columbia, MD 21046
410-312-9000
8885 Centre Park Drive
Columbia, MD 21045
410-730-1275

Physiotherapy Associates
NRH Rehab LLC
6100 Day Long Lane
Suite 203
Clarksville, MD 21029
410-988-9466
Languages: None
Gender: Female
Accepting New Patients: Yes
Age Requirements: All ages
Cultural Competency: No
ADA Accommodation: No

Jonathan W. Kriebel, PT
National Rehabilitation
Hospital
9501 Old Annapolis Road
Suite 125
Ellicott City, MD 21043
410-997-1063
Languages: None
Hospital Affiliations: National
Rehabilitation Hospital-Rehab
Gender: Male
Accepting New Patients: Yes
Age Requirements: All ages
Cultural Competency: No
ADA Accommodation: No

Savannah L. Lambert, PT
ATI Physical Therapy
2645 B Annapolis Road
Hanover, MD 21076
443-351-2063
Languages: None
Gender: Female
Accepting New Patients: Yes
Age Requirements: All ages
Cultural Competency: No
ADA Accommodation: No

Derrick M. Larkins, PT
National Rehabilitation
Hospital
9501 Old Annapolis Road
Suite 125
Ellicott City, MD 21043
410-997-1063
Languages: None
Hospital Affiliations: National
Rehabilitation Hospital-Rehab
Gender: Male
Accepting New Patients: Yes
Age Requirements: All ages
Cultural Competency: No
ADA Accommodation: No

Sally Lieb, PT
Physiotherapy Associates, Inc
6300 Woodside Court, Suite E
Columbia, MD 21046
410-312-9000
Languages: None
Gender: Female
Accepting New Patients: Yes
Age Requirements: All ages
Cultural Competency: No
ADA Accommodation: No

Megan R. Lipsett, PT
National Rehabilitation
Hospital
9501 Old Annapolis Road
Suite 110
Ellicott City, MD 21042
410-997-1063
Languages: None
Hospital Affiliations: National
Rehabilitation Hospital-Rehab
Gender: Female
Accepting New Patients: Yes
Age Requirements: All ages
Cultural Competency: No
ADA Accommodation: No

Melissa Luttrell, OT
Physiotherapy Associates
NRH Rehab LLC
6100 Day Long Ln., Suite 203
Clarksville, MD 21029
410-988-9466
6300 Woodside Court, Suite E
Columbia, MD 21046
410-312-9000
Languages: None
Gender: Female
Accepting New Patients: Yes
Age Requirements: All ages
Cultural Competency: No
ADA Accommodation: No

Danielle N. MacCroy, PT
ATI Physical Therapy
2645 Annapolis Road, Suite B
Hanover, MD 21076
443-351-2063
Languages: None
Gender: Female
Accepting New Patients: Yes
Age Requirements: All ages
Cultural Competency: No
ADA Accommodation: No

Gregory Manner, PT
ATI Physical Therapy
7280 Montgomery Road
Suite 470
Elkridge, MD 21075
443-561-0893
Languages: None
Gender: Male
Accepting New Patients: Yes
Age Requirements: All ages
Cultural Competency: No
ADA Accommodation: No

Rebecca L. Manning, PT
National Rehabilitation
Hospital
9501 Old Annapolis Road
Suite 125
Ellicott City, MD 21043
410-997-1063
Languages: None
Hospital Affiliations: National
Rehabilitation Hospital-Rehab
Gender: Female
Accepting New Patients: Yes
Age Requirements: All ages
Cultural Competency: No
ADA Accommodation: No

**Shari L.
Marchese-Kennedy, PT**
New Beginning Pediatric
Rehab Inc
9256 Bendix Road
Suite 105 and 106
Columbia, MD 21045
410-796-8499
Languages: None
Gender: Female
Accepting New Patients: Yes
Age Requirements: 17 and
younger
Cultural Competency: No
ADA Accommodation: No

Matthew W. Matovu, PT
National Rehabilitation
Hospital
9501 Old Annapolis Road
Suite 110
Ellicott City, MD 21042
410-997-1063
9501 Old Annapolis Road
Suite 125
Ellicott City, MD 21043
410-997-1063
Languages: None
Hospital Affiliations: National
Rehabilitation Hospital-Rehab
Gender: Male
Accepting New Patients: Yes
Age Requirements: All ages
Cultural Competency: No
ADA Accommodation: No

Howard County
Condado de Howard
continued/continuación

Kate Mazerski, PT
Physiotherapy Associates, Inc
8885 Centre Park Drive
Columbia, MD 21045
410-730-1275
Languages: None
Gender: Female
Accepting New Patients: Yes
Age Requirements: All ages
Cultural Competency: No
ADA Accommodation: No

Zachary L. McCarthy, PT
ATI Physical Therapy
2645 Annapolis Road
Suite B
Hanover, MD 21076
443-351-2063
Languages: None
Gender: Male
Accepting New Patients: Yes
Age Requirements: All ages
Cultural Competency: No
ADA Accommodation: No

Caitlin McGee, PT
ATI Physical Therapy
2645 Annapolis Road
Suite B
Hanover, MD 21076
443-351-2063
6476 Dobbin Center Way
Suite 450
Columbia, MD 21045
410-910-3242

7260 Montgomery Road
Suite H
Elkridge, MD 21075
443-561-0893
Languages: None
Gender: Female
Accepting New Patients: Yes
Age Requirements: All ages
Cultural Competency: No
ADA Accommodation: No

Leanne McKoy, PT
ATI Physical Therapy
2645 Annapolis Road, Suite B
Hanover, MD 21076
443-351-2063

6476 Dobbin Center Way
Suite 450
Columbia, MD 21045
410-910-3242
7280 Montgomery Road
Suite 470
Elkridge, MD 21075
443-561-0893
Languages: None
Gender: Female
Accepting New Patients: Yes
Age Requirements: All ages
Cultural Competency: No
ADA Accommodation: No

Christopher J. Michella, PT
ATI Physical Therapy
2645 Annapolis Road, Suite B
Hanover, MD 21076
443-351-2063
Languages: None
Gender: Male
Accepting New Patients: Yes
Age Requirements: All ages
Cultural Competency: No
ADA Accommodation: No

Anne Michno, PT
Physiotherapy Associates, Inc
6100 Day Long Lane
Suite 203
Clarksville, MD 21029
410-988-9466
6300 Woodside Court
Suite E
Columbia, MD 21046
410-312-9000
Languages: None
Hospital Affiliations: National
Rehabilitation Hospital-Rehab
Gender: Female
Accepting New Patients: Yes
Age Requirements: All ages
Cultural Competency: No
ADA Accommodation: No

Deborah M. Milburn, PT
*New Beginning Pediatric
Rehab Inc*
9256 Bendix Road
Suite 105 and 106
Columbia, MD 21045
410-796-8499
Languages: None
Gender: Female
Accepting New Patients: Yes
Age Requirements: 17 and
younger
Cultural Competency: No
ADA Accommodation: No

Kelly Miller, PT
ATI Physical Therapy
2645 Annapolis Road, Suite B
Hanover, MD 21076
443-351-2063
Languages: None
Gender: Female
Accepting New Patients: Yes
Age Requirements: All ages
Cultural Competency: No
ADA Accommodation: No

Heide Morgan, PT
ATI Physical Therapy
7280 Montgomery Road
Suite 470
Elkridge, MD 21075
443-561-0893
Languages: None
Gender: Female
Accepting New Patients: Yes
Age Requirements: All ages
Cultural Competency: No
ADA Accommodation: No

Geeta S. Nath, PT
*Center for Vein
Restoration MD LLC*
11055 Little Patuxent Parkway
Suite 209
Columbia, MD 21044
855-830-8346
Languages: None
Gender: Female
Accepting New Patients: Yes
Age Requirements: 18 and older
Cultural Competency: No
ADA Accommodation: No

**Carmen Negron
Wagman, PT**
ATI Physical Therapy
2645 Annapolis Road
Suite B
Hanover, MD 21076
443-351-2063
6476 Dobbin Center Way
Suite 450
Columbia, MD 21045
410-910-3242

7280 Montgomery Road
Suite 470
Elkridge, MD 21075
443-561-0893
Languages: Spanish
Gender: Female
Accepting New Patients: Yes
Age Requirements: All ages
Cultural Competency: No
ADA Accommodation: No

Christopher M. Nelson, PT
*National Rehabilitation
Hospital*
9501 Old Annapolis Road
Suite 125
Ellicott City, MD 21043
410-997-1063
Languages: None
Hospital Affiliations: National
Rehabilitation Hospital-Rehab
Gender: Male
Accepting New Patients: Yes
Age Requirements: All ages
Cultural Competency: No
ADA Accommodation: No

Glendon A. Nick, PT
Physiotherapy Associates, Inc
6100 Day Long Lane
Suite 203
Clarksville, MD 21029
410-988-9466
*Physiotherapy Associates
NRH Rehab LLC*
6100 Day Long Lane
Suite 203
Clarksville, MD 21029
410-988-9466
Languages: None
Gender: Male
Accepting New Patients: Yes
Age Requirements: All ages
Cultural Competency: No
ADA Accommodation: No

John C. Ohlhaber, PT
ATI Physical Therapy
2645 Annapolis Road
Suite B
Hanover, MD 21076
443-351-2063
6476 Dobbin Center Way
Suite 450
Columbia, MD 21045
410-910-3242
7280 Montgomery Road
Suite 470
Elkridge, MD 21075
443-561-0893
Languages: None
Gender: Male
Accepting New Patients: Yes
Age Requirements: All ages
Cultural Competency: No
ADA Accommodation: No

Daniel T. Ontko, PT
ATI Physical Therapy
6476 Dobbin Center Way
Suite 450
Columbia, MD 21045
410-910-3242
Languages: None
Gender: Male
Accepting New Patients: Yes
Age Requirements: All ages
Cultural Competency: No
ADA Accommodation: No

Ryan J. Orner, PT
ATI Physical Therapy
2645 Annapolis Road
Suite B
Hanover, MD 21076
443-351-2063
Languages: None
Gender: Male
Accepting New Patients: Yes
Age Requirements: All ages
Cultural Competency: No
ADA Accommodation: No

Jennifer R. Otremba, PT
Physiotherapy Associates, Inc
6300 Woodside Court
Suite E
Columbia, MD 21046
410-312-9000
Languages: None
Gender: Female
Accepting New Patients: Yes
Age Requirements: All ages
Cultural Competency: No
ADA Accommodation: No

Alexa M. Paganini, PT
ATI Physical Therapy
6476 Dobbin Center Way
Suite 450
Columbia, MD 21045
410-910-3242
7280 Montgomery Road
Suite 470
Elkridge, MD 21075
443-561-0893
Languages: None
Gender: Female
Accepting New Patients: Yes
Age Requirements: All ages
Cultural Competency: No
ADA Accommodation: No

Veronica Palm, PT
*National Rehabilitation
Hospital*
9501 Old Annapolis Road
Suite 125
Ellicott City, MD 21043
410-997-1063
Languages: None
Gender: Female
Accepting New Patients: Yes
Age Requirements: All ages
Cultural Competency: No
ADA Accommodation: No

Bansi M. Patel, PT
*National Rehabilitation
Hospital*
9501 Old Annapolis Road
Suite 125
Ellicott City, MD 21043
410-997-1063
Languages: None
Hospital Affiliations: National
Rehabilitation Hospital-Rehab
Gender: Female
Accepting New Patients: Yes
Age Requirements: All ages
Cultural Competency: No
ADA Accommodation: No

Chad Pattee, PT
*National Rehabilitation
Hospital*
9501 Old Annapolis Road
Suite 110
Ellicott City, MD 21042
410-997-1063
Languages: None
Hospital Affiliations: National
Rehabilitation Hospital-Rehab
Gender: Male
Accepting New Patients: Yes
Age Requirements: All ages
Cultural Competency: No
ADA Accommodation: No

All locations are wheelchair accessible, unless otherwise noted.

Howard County
Condado de Howard
continued/continuación

Christine Pierpont, PT
ATI Physical Therapy
2645 Annapolis Road, Suite B
Hanover, MD 21076
443-351-2063

7280 Montgomery Road
Suite 470
Elkridge, MD 21075
443-561-0893

9469 Baltimore National Pike
Unit E
Ellicott City, MD 21042
410-680-3430
Languages: None
Gender: Female
Accepting New Patients: Yes
Age Requirements: All ages
Cultural Competency: No
ADA Accommodation: No

Jaquay Powell, PT
National Rehabilitation Hospital

9501 Old Annapolis Road
Suite 125
Ellicott City, MD 21043
410-997-1063
Languages: None
Gender: Male
Accepting New Patients: Yes
Age Requirements: All ages
Cultural Competency: No
ADA Accommodation: No

Devina Raybuck, PT
National Rehabilitation Hospital

9501 Old Annapolis Road
Suite 125
Ellicott City, MD 21043
410-997-1063
Languages: None
Gender: Female
Accepting New Patients: Yes
Age Requirements: All ages
Cultural Competency: No
ADA Accommodation: No

Claire E. Rhoades, PT
Physiotherapy Associates, Inc

8885 Centre Park Drive
Columbia, MD 21045
410-730-1275
*Physiotherapy Associates
NRH Rehab LLC*
6100 Day Long Lane
Suite 203
Clarksville, MD 21029
410-988-9466
Languages: None
Gender: Female
Accepting New Patients: Yes
Age Requirements: All ages
Cultural Competency: No
ADA Accommodation: No

Kathryn S. Ricks, PT
ATI Physical Therapy
2645 Annapolis Road
Suite B
Hanover, MD 21076
443-351-2063

6476 Dobbin Center Way
Suite 450
Columbia, MD 21045
410-910-3242

7280 Montgomery Road
Suite 470
Elkridge, MD 21075
443-561-0893

Languages: None
Gender: Female
Accepting New Patients: Yes
Age Requirements: All ages
Cultural Competency: No
ADA Accommodation: No

Amber Robinson, PT
ATI Physical Therapy

2645 Annapolis Road
Suite B
Hanover, MD 21076
443-351-2063
6476 Dobbin Center Way
Suite 450
Columbia, MD 21045
410-910-3242

7280 Montgomery Road
Suite 470
Elkridge, MD 21075
443-561-0893

Languages: None
Gender: Female
Accepting New Patients: Yes
Age Requirements: All ages
Cultural Competency: No
ADA Accommodation: No

**Ashley M. Romm
Quail, PT**

Physiotherapy Associates, Inc
8885 Centre Park Drive
Columbia, MD 21045
410-730-1275
Languages: None
Gender: Female
Accepting New Patients: Yes
Age Requirements: All ages
Cultural Competency: No
ADA Accommodation: No

Samantha A. Roskam, PT
National Rehabilitation Hospital

9501 Old Annapolis Road
Suite 110
Ellicott City, MD 21042
410-997-1063
Languages: None
Hospital Affiliations: National
Rehabilitation Hospital-Rehab
Gender: Female
Accepting New Patients: Yes
Age Requirements: All ages
Cultural Competency: No
ADA Accommodation: No

Jonathan W. Rouse, PT
National Rehabilitation Hospital
9501 Old Annapolis Road
Suite 110
Ellicott City, MD 21042
410-997-1063

Languages: None
Hospital Affiliations: National
Rehabilitation Hospital-Rehab
Gender: Male
Accepting New Patients: Yes
Age Requirements: All ages
Cultural Competency: No
ADA Accommodation: No

Erin Ruest, PT

Physiotherapy Associates, Inc
8885 Centre Park Drive
Columbia, MD 21045
410-730-1275
Languages: None
Gender: Female
Accepting New Patients: Yes
Age Requirements: All ages
Cultural Competency: No
ADA Accommodation: No

Rebecca J. Saunders, PT
National Rehabilitation Hospital

9501 Old Annapolis Road
Suite 125
Ellicott City, MD 21043
410-997-1063
Languages: None
Hospital Affiliations: National
Rehabilitation Hospital-Rehab
Gender: Female
Accepting New Patients: Yes
Age Requirements: All ages
Cultural Competency: No
ADA Accommodation: No

Amanda C. Schmidt, PT
National Rehabilitation Hospital

9501 Old Annapolis Road
Suite 125
Ellicott City, MD 21043
410-997-1063
Languages: None
Gender: Female
Accepting New Patients: Yes
Age Requirements: All ages
Cultural Competency: No
ADA Accommodation: No

Kirstin S. Sessoms, PT
National Rehabilitation Hospital
9501 Old Annapolis Road
Suite 125
Ellicott City, MD 21043
410-997-1063

Languages: None
Hospital Affiliations: National
Rehabilitation Hospital-Rehab
Gender: Female
Accepting New Patients: Yes
Age Requirements: All ages
Cultural Competency: No
ADA Accommodation: No

Audrey C. Shannon, PT
National Rehabilitation Hospital

9501 Old Annapolis Road
Suite 110
Ellicott City, MD 21042
410-997-1063
Languages: None
Hospital Affiliations: National
Rehabilitation Hospital-Rehab
Gender: Female
Accepting New Patients: Yes
Age Requirements: All ages
Cultural Competency: No
ADA Accommodation: No

Alexis D. Shay, PT
National Rehabilitation Hospital

9501 Old Annapolis Road
Suite 125
Ellicott City, MD 21043
410-997-1063
Languages: None
Hospital Affiliations: National
Rehabilitation Hospital-Rehab
Gender: Female
Accepting New Patients: Yes
Age Requirements: All ages
Cultural Competency: No
ADA Accommodation: No

Matthew J. Sickle, PT
*Physiotherapy Associates
NRH Rehab LLC*

6100 Day Long Lane
Suite 203
Clarksville, MD 21029
410-988-9466
Languages: None
Gender: Male
Accepting New Patients: Yes
Age Requirements: All ages
Cultural Competency: No
ADA Accommodation: No

Jessica R. Silver, PT
ATI Physical Therapy
2645 Annapolis Road
Suite B
Hanover, MD 21076
443-351-2063

6476 Dobbin Center Way
Suite 450
Columbia, MD 21045
410-910-3242

7280 Montgomery Road
Suite 470
Elkridge, MD 21075
443-561-0893

Languages: None
Gender: Female
Accepting New Patients: Yes
Age Requirements: All ages
Cultural Competency: No
ADA Accommodation: No

Timothy W. Smith, PT
ATI Physical Therapy

2645 B Annapolis Road
Hanover, MD 21076
443-351-2063
Languages: None
Gender: Male
Accepting New Patients: Yes
Age Requirements: All ages
Cultural Competency: No
ADA Accommodation: No

Vikram Somal, PT

ATI Physical Therapy
2645 Annapolis Road
Suite B
Hanover, MD 21076
443-351-2063
Languages: None
Gender: Male
Accepting New Patients: Yes
Age Requirements: All ages
Cultural Competency: No
ADA Accommodation: No

Daniel P. Somers, PT

ATI Physical Therapy
6476 Dobbin Center Way
Suite 450
Columbia, MD 21045
410-910-3242
Languages: None
Gender: Male
Accepting New Patients: Yes
Age Requirements: All ages
Cultural Competency: No
ADA Accommodation: No

Howard County
Condado de Howard
continued/continuación

Ronald L. Spicer, PT
*Physiotherapy Associates
NRH Rehab LLC*
6100 Day Long Lane
Suite 203
Clarksville, MD 21029
410-988-9466
Languages: None
Gender: Male
Accepting New Patients: Yes
Age Requirements: All ages
Cultural Competency: No
ADA Accommodation: No

Elizabeth A. Stadler, PT
*New Beginning Pediatric
Rehab Inc*
9256 Bendix Road
Suite 105 and 106
Columbia, MD 21045
410-796-8499
Languages: None
Gender: Female
Accepting New Patients: Yes
*Age Requirements: 17 and
younger*
Cultural Competency: No
ADA Accommodation: No

Gillian W. Sturdivant, PT
*New Beginning Pediatric
Rehab Inc*
9256 Bendix Road
Suite 105 and 106
Columbia, MD 21045
410-796-8499
Languages: None
Gender: Female
Accepting New Patients: Yes
*Age Requirements: 17 and
younger*
Cultural Competency: No
ADA Accommodation: No

David Suffel, PT
*National Rehabilitation
Hospital*
9501 Old Annapolis Road
Suite 125
Ellicott City, MD 21043
410-997-1063
Languages: None
Gender: Male
Accepting New Patients: Yes
Age Requirements: All ages
Cultural Competency: No
ADA Accommodation: No

Tyler J. Tice, PT
Physical Therapy First, LLC
5005 Signal Bell Lane
Suite 202
Clarksville, MD 21029
410-531-2150
Languages: None
Gender: Male
Accepting New Patients: Yes
Age Requirements: All ages
Cultural Competency: No
ADA Accommodation: No

Eric Tola, PT
*National Rehabilitation
Hospital*
9501 Old Annapolis Road
Suite 125
Ellicott City, MD 21043
410-997-1063
Languages: None
*Hospital Affiliations: National
Rehabilitation Hospital-Rehab*
Gender: Male
Accepting New Patients: Yes
Age Requirements: All ages
Cultural Competency: No
ADA Accommodation: No

**Samantha L.
Villanueva, PT**
ATI Physical Therapy
2645 Annapolis Road
Suite B
Hanover, MD 21076
443-351-2063
6476 Dobbin Center Way
Suite 450
Columbia, MD 21045
410-910-3242
7280 Montgomery Road
Suite 470
Elkridge, MD 21075
443-561-0893
Languages: None
Gender: Female
Accepting New Patients: Yes
Age Requirements: All ages
Cultural Competency: No
ADA Accommodation: No

**Austin K. Von
Heeringen, PT**
ATI Physical Therapy
7280 Montgomery Road
Suite 470
Elkridge, MD 21075
443-561-0893
Languages: None
Gender: Male
Accepting New Patients: Yes
Age Requirements: All ages
Cultural Competency: No
ADA Accommodation: No

Michael Wetmore, PT
Physiotherapy Associates, Inc
8885 Centre Park Drive
Columbia, MD 21045
410-730-1275
Languages: None
Gender: Male
Accepting New Patients: Yes
Age Requirements: All ages
Cultural Competency: No
ADA Accommodation: No

Courtney L. Wheeler, PT
ATI Physical Therapy
2645 Annapolis Road
Suite B
Hanover, MD 21076
443-351-2063
6476 Dobbin Center Way
Suite 450
Columbia, MD 21045
410-910-3242
7280 Montgomery Road
Suite 470
Elkridge, MD 21075
443-561-0893
Languages: None
Gender: Female
Accepting New Patients: Yes
Age Requirements: All ages
Cultural Competency: No
ADA Accommodation: No

Alison Wilson, PT
Physiotherapy Associates, Inc
6100 Day Long Lane
Suite 203
Clarksville, MD 21029
410-988-9466
6300 Woodside Court
Suite E
Columbia, MD 21046
410-312-9000
Languages: None
Gender: Female
Accepting New Patients: Yes
Age Requirements: All ages
Cultural Competency: No
ADA Accommodation: No

Linda M. Winston, PT
ATI Physical Therapy
2645 Annapolis Road
Suite B
Hanover, MD 21076
443-351-2063
Languages: None
Gender: Female
Accepting New Patients: Yes
Age Requirements: All ages
Cultural Competency: No
ADA Accommodation: No

Jennifer C. Yeung, PT
*New Beginning Pediatric
Rehab Inc*
9256 Bendix Road
Suite 105 and 106
Columbia, MD 21045
410-796-8499
Languages: None
Gender: Female
Accepting New Patients: Yes
*Age Requirements: 17 and
younger*
Cultural Competency: No
ADA Accommodation: No

Jarrell E. Young, PT
*National Rehabilitation
Hospital*
9501 Old Annapolis Road
Suite 110
Ellicott City, MD 21042
410-997-1063
Languages: None
*Hospital Affiliations: National
Rehabilitation Hospital-Rehab*
Gender: Male
Accepting New Patients: Yes
Age Requirements: All ages
Cultural Competency: No
ADA Accommodation: No

Montgomery County
Condado de Montgomery

Sarah Abraham, PT
ATI Physical Therapy
13735 Connecticut Ave.
Space 6
Silver Spring, MD 20906
240-283-9559
Languages: None
Gender: Female
Accepting New Patients: Yes
Age Requirements: All ages
Cultural Competency: No
ADA Accommodation: No

Adetola Adeshuko, PT
Physiotherapy Associates, Inc
6308 Democracy Blvd.
Bethesda, MD 20817
301-530-2383
Languages: None
Gender: Female
Accepting New Patients: Yes
Age Requirements: All ages
Cultural Competency: No
ADA Accommodation: No

Melissa Adler, PT
NRH Regional Rehab at Olney
18109 Prince Philip Drive
Suite 155
Olney, MD 20832
301-260-3280
*NRH/Suburban Regional
Rehab Inc*
20500 Seneca Meadows Pkwy
Suite 101
Germantown, MD 20876
301-916-8500
2730 University Blvd. W
Suite 812
Wheaton, MD 20902
301-962-7612
5530 Wisconsin Ave.
Suite 960
Chevy Chase, MD 20815
301-986-4745

6001 Montrose Road
Suite 402
Rockville, MD 20852
301-984-6594
6410 Rockledge Drive
Suite 600
Bethesda, MD 20817
301-581-8030
Languages: None
Gender: Female
Accepting New Patients: Yes
Age Requirements: All ages
Cultural Competency: No
ADA Accommodation: No

Kimberly Agan, PT
*NRH/Suburban Regional
Rehab Inc*
6001 Montrose Road, Ste 402
Rockville, MD 20852
301-984-6594
Languages: None
*Hospital Affiliations: National
Rehabilitation Hospital-Rehab*
Gender: Female
Accepting New Patients: Yes
Age Requirements: All ages
Cultural Competency: No
ADA Accommodation: No

Andres Aleman, PT
ATI Physical Therapy
13735 Connecticut Ave.
Space 6
Silver Spring, MD 20906
240-283-9559
15630 Old Columbia Pike
Suite F
Burtonsville, MD 20866
240-559-5270
Languages: None
Gender: Male
Accepting New Patients: Yes
Age Requirements: All ages
Cultural Competency: No
ADA Accommodation: No

Montgomery County
Condado de Montgomery
continued/continuación

Tirzah G. Antoine, PT
Physiotherapy Associates, Inc
11200 Rockville Pike, Suite 240
Rockville, MD 20852
301-881-7302

6308 Democracy Blvd.
Bethesda, MD 20817
301-530-2383
Languages: None
Gender: Female
Accepting New Patients: Yes
Age Requirements: All ages
Cultural Competency: No
ADA Accommodation: No

Alaina Antoinette, PT
ATI Physical Therapy
10060 Darnestown Road
Rockville, MD 20850
240-238-0403
11271 New Hampshire Ave.
Silver Spring, MD 20904
240-485-1280

12151 Darnestown Road
Gaithersburg, MD 20878
301-591-5109
13735 Connecticut Ave.
Space 6
Silver Spring, MD 20906
240-283-9559
18302 Contour Road
Montgomery Village, MD 20877
240-912-2060

192 Halpine Road
Suite D
Rockville, MD 20852
240-514-2400
NRH Regional Rehab at Olney
18109 Prince Philip Drive
Suite 155
Olney, MD 20832
301-260-3280
NRH/Suburban Regional Rehab Inc
20500 Seneca Meadows Pkwy
Suite 101
Germantown, MD 20876
301-916-8500

2730 University Blvd. W
Suite 812
Wheaton, MD 20902
301-962-7612
Languages: None
Gender: Female
Accepting New Patients: Yes
Age Requirements: All ages
Cultural Competency: No
ADA Accommodation: No

Stephen G. Arcidiacono, PT
ATI Physical Therapy
10060 Darnestown Road
Rockville, MD 20850
240-238-0403
12151 Darnestown Road
Gaithersburg, MD 20878
301-591-5109
13735 Connecticut Ave.
Space 6
Silver Spring, MD 20906
240-283-9559
18302 Contour Road
Montgomery Village, MD 20877
240-912-2060

192 Halpine Road
Suite D
Rockville, MD 20852
240-514-2400
Languages: None
Gender: Male
Accepting New Patients: Yes
Age Requirements: All ages
Cultural Competency: No
ADA Accommodation: No

Linda A. Ashdown, PT
ATI Physical Therapy
11271 New Hampshire Ave.
Silver Spring, MD 20904
240-485-1280
Languages: None
Gender: Female
Accepting New Patients: Yes
Age Requirements: All ages
Cultural Competency: No
ADA Accommodation: No

Catherine Ayoub, PT
NRH/Suburban Regional Rehab Inc
5530 Wisconsin Ave.
Suite 960
Chevy Chase, MD 20815
301-986-4745
Languages: None
Gender: Female
Accepting New Patients: Yes
Age Requirements: All ages
Cultural Competency: No
ADA Accommodation: No

Hafsa Baba, PT
ATI Physical Therapy
11271 New Hampshire Ave.
Silver Spring, MD 20904
240-485-1280
Languages: None
Gender: Female
Accepting New Patients: Yes
Age Requirements: All ages
Cultural Competency: No
ADA Accommodation: No

Britni Barber, PT
ATI Physical Therapy
15630 Old Columbia Pike
Suite F
Burtonsville, MD 20866
240-559-5270
Languages: None
Gender: Female
Accepting New Patients: Yes
Age Requirements: All ages
Cultural Competency: No
ADA Accommodation: No

Kent S. Bare, PT
NRH Regional Rehab at Olney
18109 Prince Philip Drive
Suite 155
Olney, MD 20832
301-260-3280
NRH/Suburban Regional Rehab Inc
2730 University Blvd. W
Suite 812
Wheaton, MD 20902
301-962-7612
5530 Wisconsin Ave.
Suite 960
Chevy Chase, MD 20815
301-986-4745

6410 Rockledge Drive
Suite 600
Bethesda, MD 20817
301-581-8030
Languages: None
Hospital Affiliations: National
Rehabilitation Hospital-Rehab
Gender: Male
Accepting New Patients: Yes
Age Requirements: All ages
Cultural Competency: No
ADA Accommodation: No

Rachelle N. Barrett, PT
ATI Physical Therapy
15630 Old Columbia Pike
Suite F
Burtonsville, MD 20866
240-559-5270
Languages: None
Gender: Female
Accepting New Patients: Yes
Age Requirements: All ages
Cultural Competency: No
ADA Accommodation: No

Stephanie N. Beatty, PT
National Rehabilitation Hospital
18109 Prince Philip Drive
Suite 155
Olney, MD 20832
202-877-1120
3305 N Leisure World Blvd.
Suite 200
Silver Spring, MD 20906
301-438-6280

5454 Wisconsin Ave.
Suite 401
Chevy Chase, MD 20815
301-215-4481
5530 Wisconsin Ave.
Suite 960
Chevy Chase, MD 20815
301-719-1167
6410 Rockledge Drive
Suite 600
Bethesda, MD 20817
301-581-8030
8777 Snouffer School Road
Gaithersburg, MD 20879
240-588-3001

NRH Regional Rehab at Olney
18109 Prince Philip Drive
Suite 155
Olney, MD 20832
301-260-3280
NRH/Suburban Regional Rehab Inc
2730 University Blvd. W
Suite 812
Wheaton, MD 20902
301-962-7612
6001 Montrose Road
Suite 402
Rockville, MD 20852
301-984-6594

Languages: None
Hospital Affiliations: National
Rehabilitation Hospital-Rehab
Gender: Female
Accepting New Patients: Yes
Age Requirements: All ages
Cultural Competency: No
ADA Accommodation: No

Monique Beeko, PT
Fitness for Health
11140 Rockville Pike
Suite 303
Rockville, MD 20852
301-231-7138
Languages: None
Gender: Female
Accepting New Patients: Yes
Age Requirements: All ages
Cultural Competency: No
ADA Accommodation: No

Amanda Blevins, PT
Physiotherapy Associates, Inc
12510 Prosperity Drive
Suite 120
Silver Spring, MD 20904
301-680-7130
Languages: None
Gender: Female
Accepting New Patients: Yes
Age Requirements: All ages
Cultural Competency: No
ADA Accommodation: No

Stephanie Bolter, PT
NRH Regional Rehab at Olney
18109 Prince Philip Drive
Suite 155
Olney, MD 20832
301-260-3280
NRH/Suburban Regional Rehab Inc
20500 Seneca Meadows Pkwy
Suite 101
Germantown, MD 20876
301-916-8500

5530 Wisconsin Ave.
Suite 960
Chevy Chase, MD 20815
301-986-4745
6410 Rockledge Drive
Suite 600
Bethesda, MD 20817
301-581-8030
Languages: None
Hospital Affiliations: National
Rehabilitation Hospital-Rehab
Gender: Female
Accepting New Patients: Yes
Age Requirements: All ages
Cultural Competency: No
ADA Accommodation: No

Cary Bonci, PT
ATI Physical Therapy
15630 Old Columbia Pike
Suite F
Burtonsville, MD 20866
240-559-5270
Languages: None
Gender: Male
Accepting New Patients: Yes
Age Requirements: All ages
Cultural Competency: No
ADA Accommodation: No

Participating specialists
Especialistas participantes

Physical therapy-Maryland
Terapia física-Maryland

Montgomery County
Condado de Montgomery
continued/continuación

Bryn M. Bonner, PT
NRH Regional Rehab at Olney
18109 Prince Philip Drive
Suite 155
Olney, MD 20832
301-260-3280

NRH/Suburban Regional Rehab Inc
5530 Wisconsin Ave.
Suite 960
Chevy Chase, MD 20815
301-986-4745

6410 Rockledge Drive
Suite 600
Bethesda, MD 20817
301-581-8030
Languages: None
Gender: Female
Accepting New Patients: Yes
Age Requirements: All ages
Cultural Competency: No
ADA Accommodation: No

Kirsten Boros, PT
NRH Regional Rehab at Olney
18109 Prince Philip Drive
Suite 155
Olney, MD 20832
301-260-3280
Languages: None
Hospital Affiliations: National Rehabilitation Hospital-Rehab
Gender: Female
Accepting New Patients: Yes
Age Requirements: All ages
Cultural Competency: No
ADA Accommodation: No

David Boska, PT
Physiotherapy Associates, Inc
11200 Rockville Pike
Suite 240
Rockville, MD 20852
301-881-7302
Languages: None
Gender: Male
Accepting New Patients: Yes
Age Requirements: All ages
Cultural Competency: No
ADA Accommodation: No

Dianne S. Braun, PT
NRH Regional Rehab at Olney
18109 Prince Philip Drive
Suite 155
Olney, MD 20832
301-260-3280
Languages: None
Hospital Affiliations: National Rehabilitation Hospital-Rehab
Gender: Female
Accepting New Patients: Yes
Age Requirements: All ages
Cultural Competency: No
ADA Accommodation: No

Jessica L. Brinegar, PT
ATI Physical Therapy
192 Halpine Road
Suite D
Rockville, MD 20852
240-514-2400
Languages: None
Gender: Female
Accepting New Patients: Yes
Age Requirements: All ages
Cultural Competency: No
ADA Accommodation: No

Catherine Brinlee, PT
NRH Regional Rehab at Olney
18109 Prince Philip Drive
Suite 155
Olney, MD 20832
301-260-3280
Languages: None
Gender: Female
Accepting New Patients: Yes
Age Requirements: All ages
Cultural Competency: No
ADA Accommodation: No

John T. Broadway, PT
ATI Physical Therapy
192 Halpine Road, Suite D
Rockville, MD 20852
240-514-2400
Languages: None
Gender: Male
Accepting New Patients: Yes
Age Requirements: All ages
Cultural Competency: No
ADA Accommodation: No

Caitlin Bryson, PT
NRH Regional Rehab at Olney
18109 Prince Philip Drive
Suite 155
Olney, MD 20832
301-260-3280
NRH/Suburban Regional Rehab Inc
20500 Seneca Meadows Pkwy
Suite 101
Germantown, MD 20876
301-916-8500

2730 University Blvd. W
Suite 812
Wheaton, MD 20902
301-962-7612

5530 Wisconsin Ave.
Suite 960
Chevy Chase, MD 20815
301-986-4745

6410 Rockledge Drive
Suite 600
Bethesda, MD 20817
301-581-8030
Languages: None
Hospital Affiliations: National Rehabilitation Hospital-Rehab
Gender: Female
Accepting New Patients: Yes
Age Requirements: All ages
Cultural Competency: No
ADA Accommodation: No

Alpa Buege, PT
NRH Regional Rehab at Olney
18109 Prince Philip Drive
Suite 155
Olney, MD 20832
301-260-3280
NRH/Suburban Regional Rehab Inc
20500 Seneca Meadows Pkwy
Suite 101
Germantown, MD 20876
301-916-8500

2730 University Blvd. W
Suite 812
Wheaton, MD 20902
301-962-7612
5530 Wisconsin Ave.
Suite 960
Chevy Chase, MD 20815
301-986-4745

6001 Montrose Road
Suite 101
Rockville, MD 20852
301-984-6594

6410 Rockledge Drive
Suite 600
Bethesda, MD 20817
301-581-8030
Languages: None
Hospital Affiliations: National Rehabilitation Hospital-Rehab
Gender: Female
Accepting New Patients: Yes
Age Requirements: All ages
Cultural Competency: No
ADA Accommodation: No

Christopher J. Burton, PT
Physiotherapy Associates, Inc
11200 Rockville Pike
Suite 240
Rockville, MD 20852
301-881-7302

Physiotherapy Associates NRH Rehab LLC
3300 Olney Sandy Spring Rd.
Suite 300
Olney, MD 20832
301-260-8383
Languages: None
Gender: Male
Accepting New Patients: Yes
Age Requirements: All ages
Cultural Competency: No
ADA Accommodation: No

William J. Byrd, PT
ATI Physical Therapy
15630 Old Columbia Pike
Suite F
Burtonsville, MD 20866
240-559-5270
Languages: None
Gender: Male
Accepting New Patients: Yes
Age Requirements: All ages
Cultural Competency: No
ADA Accommodation: No

Emily C. Cairns, PT
NRH Regional Rehab at Olney
18109 Prince Philip Drive
Suite 155
Olney, MD 20832
301-260-3280
NRH/Suburban Regional Rehab Inc
20500 Seneca Meadows Pkwy
Suite 101
Germantown, MD 20876
301-916-8500

2730 University Blvd. W
Suite 812
Wheaton, MD 20902
301-962-7612
5530 Wisconsin Ave.
Suite 960
Chevy Chase, MD 20815
301-986-4745

6001 Montrose Road
Suite 101
Rockville, MD 20852
301-984-6594

6410 Rockledge Drive
Suite 600
Bethesda, MD 20817
301-581-8030
Languages: None
Hospital Affiliations: National Rehabilitation Hospital-Rehab
Gender: Female
Accepting New Patients: Yes
Age Requirements: All ages
Cultural Competency: No
ADA Accommodation: No

Joshua Campbell, PT
ATI Physical Therapy
11271 New Hampshire Ave.
Silver Spring, MD 20904
240-485-1280
13735 Connecticut Ave.
Space 6
Silver Spring, MD 20906
240-283-9559

15630 Old Columbia Pike
Suite F
Burtonsville, MD 20866
240-559-5270
18302 Contour Road
Montgomery Village, MD 20877
240-912-2960
Languages: None
Gender: Male
Accepting New Patients: Yes
Age Requirements: All ages
Cultural Competency: No
ADA Accommodation: No

Fernando Campos, PT
Physiotherapy Associates, Inc
12510 Prosperity Drive
Suite 120
Silver Spring, MD 20904
301-680-7130

20528 Boland Farm Road
Suite 111
Germantown, MD 20876
301-528-8096

5454 Wisconsin Ave.
Suite 845
Chevy Chase, MD 20815
301-907-2437

6308 Democracy Blvd.
Bethesda, MD 20817
301-530-2383

Physiotherapy Associates NRH Rehab LLC
20528 Boland Farm Road
Suite 111
Germantown, MD 20876
301-528-8096
Languages: None
Gender: Male
Accepting New Patients: Yes
Age Requirements: All ages
Cultural Competency: No
ADA Accommodation: No

Bryan Caplan, PT
NRH Regional Rehab at Olney
18109 Prince Philip Drive
Suite 155
Olney, MD 20832
301-260-3280

Languages: None
Hospital Affiliations: National Rehabilitation Hospital-Rehab
Gender: Male
Accepting New Patients: Yes
Age Requirements: All ages
Cultural Competency: No
ADA Accommodation: No

Grachelle Casem, PT
ATI Physical Therapy
10060 Darnestown Road
Rockville, MD 20850
240-238-0403

18302 Contour Road
Montgomery Village, MD 20877
240-912-2060
Languages: None
Gender: Female
Accepting New Patients: Yes
Age Requirements: All ages
Cultural Competency: No
ADA Accommodation: No

All locations are wheelchair accessible, unless otherwise noted.

Montgomery County
Condado de Montgomery
continued/continuación

Katy B. Castell, PT

ATI Physical Therapy
11271 New Hampshire Ave.
Silver Spring, MD 20904
240-485-1280

12151 Darnestown Road
Gaithersburg, MD 20878
301-591-5109

13735 Connecticut Ave.
Space 6
Silver Spring, MD 20906
240-283-9559

15630 Old Columbia Pike
Suite F
Burtonsville, MD 20866
240-559-5270

18302 Contour Road
Montgomery Village, MD 20877
240-912-2060

192 Halpine Road
Suite D
Rockville, MD 20852
240-514-2400

Languages: None
Gender: Female
Accepting New Patients: Yes
Age Requirements: All ages
Cultural Competency: No
ADA Accommodation: No

Kimberly Chandler, PT

National Rehabilitation Hospital
8777 Snouffer School Road
Gaithersburg, MD 20879
240-588-3001

NRH Regional Rehab at Olney
18109 Prince Philip Drive
Suite 155
Olney, MD 20832
301-260-3280

NRH/Suburban Regional Rehab Inc
20500 Seneca Meadows Pkwy
Suite 101
Germantown, MD 20876
301-916-8500

6001 Montrose Road
Suite 101
Rockville, MD 20852
301-984-6594

Languages: None
Hospital Affiliations: National Rehabilitation Hospital-Rehab
Gender: Female
Accepting New Patients: Yes
Age Requirements: All ages
Cultural Competency: No
ADA Accommodation: No

James Y. Chen, PT

NRH Regional Rehab at Olney
18109 Prince Philip Drive
Suite 155
Olney, MD 20832
301-260-3280

NRH/Suburban Regional Rehab Inc
2730 University Blvd. W
Suite 812
Wheaton, MD 20902
301-962-7612

6001 Montrose Road
Suite 101
Rockville, MD 20852
301-984-6594

6410 Rockledge Drive
Suite 600
Bethesda, MD 20817
301-581-8030

Languages: None
Hospital Affiliations: National Rehabilitation Hospital-Rehab
Gender: Male
Accepting New Patients: Yes
Age Requirements: All ages
Cultural Competency: No
ADA Accommodation: No

Jonathan Choi, PT

Physiotherapy Associates, Inc
12510 Prosperity Drive
Suite 120
Silver Spring, MD 20904
301-680-7130

Languages: None
Gender: Male
Accepting New Patients: Yes
Age Requirements: All ages
Cultural Competency: No
ADA Accommodation: No

Aurora Clements, PT

National Rehabilitation Hospital
5530 Wisconsin Ave., Suite 960
Chevy Chase, MD 20815
301-719-1167

NRH Regional Rehab at Olney
18109 Prince Philip Drive
Suite 155
Olney, MD 20832
301-260-3280

NRH/Suburban Regional Rehab Inc
20500 Seneca Meadows Pkwy
Suite 101
Germantown, MD 20876
301-916-8500

5530 Wisconsin Ave., Suite 960
Chevy Chase, MD 20815
301-986-4745

6001 Montrose Rd., Suite 101
Rockville, MD 20852
301-984-6594

6410 Rockledge Dr., Suite 600
Bethesda, MD 20817
301-581-8030

Languages: None
Hospital Affiliations: National Rehabilitation Hospital-Rehab
Gender: Female
Accepting New Patients: Yes
Age Requirements: All ages
Cultural Competency: No
ADA Accommodation: No

Margaret J. Coddington, PT

ATI Physical Therapy
15630 Old Columbia Pike
Suite F
Burtonsville, MD 20866
240-559-5270

Languages: None
Gender: Female
Accepting New Patients: Yes
Age Requirements: All ages
Cultural Competency: No
ADA Accommodation: No

Donna Concepcion, PT

NRH Regional Rehab at Olney
18109 Prince Philip Drive
Suite 155
Olney, MD 20832
301-260-3280

NRH/Suburban Regional Rehab Inc
2730 University Blvd. W
Suite 812
Wheaton, MD 20902
301-962-7612

Languages: None
Hospital Affiliations: National Rehabilitation Hospital-Rehab
Gender: Female
Accepting New Patients: Yes
Age Requirements: All ages
Cultural Competency: No
ADA Accommodation: No

Courtney L. Cooley, PT

ATI Physical Therapy
15630 Old Columbia Pike
Suite F
Burtonsville, MD 20866
240-559-5270

Languages: None
Gender: Female
Accepting New Patients: Yes
Age Requirements: All ages
Cultural Competency: No
ADA Accommodation: No

Suzanne Cowan, PT

NRH Regional Rehab at Olney
18109 Prince Philip Drive
Suite 155
Olney, MD 20832
301-260-3280

NRH/Suburban Regional Rehab Inc
2730 University Blvd. W
Suite 812
Wheaton, MD 20902
301-962-7612

Languages: None
Hospital Affiliations: National Rehabilitation Hospital-Rehab
Gender: Female
Accepting New Patients: Yes
Age Requirements: All ages
Cultural Competency: No
ADA Accommodation: No

Michelle A. Cruz, PT

ATI Physical Therapy
10060 Darnestown Road
Rockville, MD 20850
240-238-0403

12151 Darnestown Road
Gaithersburg, MD 20878
301-591-5109

13735 Connecticut Ave.
Space 6
Silver Spring, MD 20906
240-283-9559

192 Halpine Road, Suite D
Rockville, MD 20852
240-514-2400

Languages: None
Gender: Female
Accepting New Patients: Yes
Age Requirements: All ages
Cultural Competency: No
ADA Accommodation: No

Margaret E. Cuddy, PT

National Rehabilitation Hospital
3305 N Leisure World Blvd.
Suite 200
Silver Spring, MD 20906
301-438-6280

5454 Wisconsin Ave.
Suite 401
Chevy Chase, MD 20815
301-215-4481

NRH Regional Rehab at Olney
18109 Prince Philip Drive
Suite 155
Olney, MD 20832
301-260-3280

NRH/Suburban Regional Rehab Inc
20500 Seneca Meadows Pkwy
Suite 101
Germantown, MD 20876
301-916-8500

2730 University Blvd. W
Suite 812
Wheaton, MD 20902
301-962-7612

5530 Wisconsin Ave.
Suite 960
Chevy Chase, MD 20815
301-986-4745

6001 Montrose Rd., Suite 402
Rockville, MD 20852
301-984-6594

6410 Rockledge Dr., Suite 600
Bethesda, MD 20817
301-581-8030

Languages: None
Hospital Affiliations: National Rehabilitation Hospital-Rehab
Gender: Female
Accepting New Patients: Yes
Age Requirements: All ages
Cultural Competency: No
ADA Accommodation: No

Dana Cutler, PT

ATI Physical Therapy
10060 Darnestown Road
Rockville, MD 20850
240-238-0403

12151 Darnestown Road
Gaithersburg, MD 20878
301-591-5109

18302 Contour Road
Montgomery Village, MD 20877
240-912-2060

Languages: None
Gender: Female
Accepting New Patients: Yes
Age Requirements: All ages
Cultural Competency: No
ADA Accommodation: No

Participating specialists
Especialistas participantes

Physical therapy-Maryland
Terapia física-Maryland

Montgomery County
Condado de Montgomery
continued/continuación

Yasmine L. Darrehmane, PT
NRH Regional Rehab at Olney
18109 Prince Philip Dr., Ste 155
Olney, MD 20832
301-260-3280

NRH/Suburban Regional Rehab Inc
2730 University Blvd. W
Suite 812
Wheaton, MD 20902
301-962-7612

6001 Montrose Rd., Suite 101
Rockville, MD 20852
301-984-6594

Languages: None
Hospital Affiliations: National Rehabilitation Hospital-Rehab
Gender: Female
Accepting New Patients: Yes
Age Requirements: All ages
Cultural Competency: No
ADA Accommodation: No

Bonnie T. Davis, PT
ATI Physical Therapy
15630 Old Columbia Pike
Suite F
Burtonsville, MD 20866
240-559-5270

192 Halpine Road, Suite D
Rockville, MD 20852
240-514-2400
Languages: None
Gender: Female
Accepting New Patients: Yes
Age Requirements: All ages
Cultural Competency: No
ADA Accommodation: No

Barry W. Day, PT
NRH Regional Rehab at Olney
18109 Prince Philip Dr., Ste 155
Olney, MD 20832
301-260-3280

NRH/Suburban Regional Rehab Inc
20500 Seneca Meadows Pkwy
Suite 101
Germantown, MD 20876
301-916-8500

5530 Wisconsin Ave., Suite 960
Chevy Chase, MD 20815
301-986-4745

6410 Rockledge Dr., Suite 600
Bethesda, MD 20817
301-581-8030

Languages: None
Hospital Affiliations: National Rehabilitation Hospital-Rehab
Gender: Male
Accepting New Patients: Yes
Age Requirements: All ages
Cultural Competency: No
ADA Accommodation: No

Parvathi Devireddy, PT
ATI Physical Therapy
192 Halpine Road, Suite D
Rockville, MD 20852
240-514-2400

Languages: None
Gender: Female
Accepting New Patients: Yes
Age Requirements: All ages
Cultural Competency: No
ADA Accommodation: No

Donald E. Douglas, PT
NRH Regional Rehab at Olney
18109 Prince Philip Drive
Suite 155
Olney, MD 20832
301-260-3280

NRH/Suburban Regional Rehab Inc
6001 Montrose Road
Suite 402
Rockville, MD 20852
301-984-6594

6410 Rockledge Dr., Suite 600
Bethesda, MD 20817
301-581-8030
Languages: None
Hospital Affiliations: National Rehabilitation Hospital-Rehab
Gender: Male
Accepting New Patients: Yes
Age Requirements: All ages
Cultural Competency: No
ADA Accommodation: No

Julia P. Drapac, PT
NRH Regional Rehab at Olney
18109 Prince Philip Drive
Suite 155
Olney, MD 20832
301-260-3280

NRH/Suburban Regional Rehab Inc
6410 Rockledge Dr., Suite 600
Bethesda, MD 20817
301-581-8030
Languages: None
Hospital Affiliations: National Rehabilitation Hospital-Rehab
Gender: Female
Accepting New Patients: Yes
Age Requirements: All ages
Cultural Competency: No
ADA Accommodation: No

Caitlin Dutrow, PT
ATI Physical Therapy
10060 Darnestown Road
Rockville, MD 20850
240-238-0403

12151 Darnestown Road
Gaithersburg, MD 20878
301-591-5109
13735 Connecticut Ave.
Space 6
Silver Spring, MD 20906
240-283-9559

18302 Contour Road
Montgomery Village, MD 20877
240-912-2060

192 Halpine Road, Suite D
Rockville, MD 20852
240-514-2400
Languages: None
Gender: Female
Accepting New Patients: Yes
Age Requirements: All ages
Cultural Competency: No
ADA Accommodation: No

Deshon A. Eason, PT
ATI Physical Therapy
18302 Contour Road
Montgomery Village, MD 20877
240-912-2060

Languages: None
Gender: Female
Accepting New Patients: Yes
Age Requirements: All ages
Cultural Competency: No
ADA Accommodation: No

Alisa E. Ehrmann, PT
NRH Regional Rehab at Olney
18109 Prince Philip Drive
Suite 155
Olney, MD 20832
301-260-3280

NRH/Suburban Regional Rehab Inc
20500 Seneca Meadows Pkwy
Suite 101
Germantown, MD 20876
301-916-8500

2730 University Blvd. W
Suite 812
Wheaton, MD 20902
301-962-7612

6001 Montrose Road
Suite 101
Rockville, MD 20852
301-984-6594
Languages: None
Hospital Affiliations: National Rehabilitation Hospital-Rehab
Gender: Female
Accepting New Patients: Yes
Age Requirements: All ages
Cultural Competency: No
ADA Accommodation: No

Megan M. Ehrmann, PT
Montgomery Pediatric Physical Therapy Center
5268 Nicholson Lane
Suite A
Kensington, MD 20895
301-770-5437
Languages: None
Gender: Female
Accepting New Patients: Yes
Age Requirements: 17 and younger
Cultural Competency: No
ADA Accommodation: No

Amaka M. Ezeani, PT
National Rehabilitation Hospital
6410 Rockledge Drive
Suite 600
Bethesda, MD 20817
301-581-8030
Languages: None
Hospital Affiliations: National Rehabilitation Hospital-Rehab
Gender: Female
Accepting New Patients: Yes
Age Requirements: All ages
Cultural Competency: No
ADA Accommodation: No

Ashley C. Ferrell, PT
Physiotherapy Associates, Inc
12510 Prosperity Drive
Suite 120
Silver Spring, MD 20904
301-680-7130
Languages: None
Gender: Female
Accepting New Patients: Yes
Age Requirements: All ages
Cultural Competency: No
ADA Accommodation: No

Sarah G. Flanders, PT
Physiotherapy Associates, Inc
20528 Boland Farm Road
Suite 111
Germantown, MD 20876
301-528-8096

3300 Olney Sandy Spring Rd.
Suite 300
Olney, MD 20832
301-260-8383

6308 Democracy Blvd.
Bethesda, MD 20817
301-530-2383
Languages: None
Gender: Female
Accepting New Patients: Yes
Age Requirements: All ages
Cultural Competency: No
ADA Accommodation: No

Jenny R. Forrester, PT
ATI Physical Therapy
192 Halpine Road
Suite D
Rockville, MD 20852
240-514-2400

Languages: None
Gender: Female
Accepting New Patients: Yes
Age Requirements: All ages
Cultural Competency: No
ADA Accommodation: No

Lorenz Fortuno, PT
NRH Regional Rehab at Olney
18109 Prince Philip Drive
Suite 155
Olney, MD 20832
301-260-3280

NRH/Suburban Regional Rehab Inc
6410 Rockledge Drive
Suite 600
Bethesda, MD 20817
301-581-8030

Languages: None
Hospital Affiliations: National Rehabilitation Hospital-Rehab
Gender: Male
Accepting New Patients: Yes
Age Requirements: All ages
Cultural Competency: No
ADA Accommodation: No

Catherine Franchetti, PT
National Rehabilitation Hospital
6410 Rockledge Drive
Suite 600
Bethesda, MD 20817
301-581-8030

NRH Regional Rehab at Olney
18109 Prince Philip Drive
Suite 155
Olney, MD 20832
301-260-3280

NRH/Suburban Regional Rehab Inc
20500 Seneca Meadows Pkwy
Suite 101
Germantown, MD 20876
301-916-8500

5530 Wisconsin Ave.
Suite 960
Chevy Chase, MD 20815
301-986-4745

6410 Rockledge Drive
Suite 600
Bethesda, MD 20817
301-581-8030
Languages: None
Hospital Affiliations: National Rehabilitation Hospital-Rehab
Gender: Female
Accepting New Patients: Yes
Age Requirements: All ages
Cultural Competency: No
ADA Accommodation: No

All locations are wheelchair accessible, unless otherwise noted.

Montgomery County
Condado de Montgomery
continued/continuación

Yvonne Francis, PT
NRH Regional Rehab at Olney
18109 Prince Philip Drive
Suite 155
Olney, MD 20832
301-260-3280
Languages: None
Hospital Affiliations: National Rehabilitation Hospital-Rehab
Gender: Female
Accepting New Patients: Yes
Age Requirements: All ages
Cultural Competency: No
ADA Accommodation: No

Darcy M. Freeman, PT
NRH Regional Rehab at Olney
18109 Prince Philip Drive
Suite 155
Olney, MD 20832
301-260-3280
NRH/Suburban Regional Rehab Inc
2730 University Blvd. W
Suite 812
Wheaton, MD 20902
301-962-7612

6410 Rockledge Drive
Suite 600
Bethesda, MD 20817
301-581-8030
Languages: None
Hospital Affiliations: National Rehabilitation Hospital-Rehab
Gender: Female
Accepting New Patients: Yes
Age Requirements: All ages
Cultural Competency: No
ADA Accommodation: No

Kevin Froese, PT
ATI Physical Therapy
11271 New Hampshire Ave.
Silver Spring, MD 20904
240-485-1280
Languages: None
Gender: Male
Accepting New Patients: Yes
Age Requirements: All ages
Cultural Competency: No
ADA Accommodation: No

Sharon Galitzer, PT
Fitness for Health
11140 Rockville Pike
Suite 303
Rockville, MD 20852
301-231-7138
Languages: None
Gender: Female
Accepting New Patients: Yes
Age Requirements: All ages
Cultural Competency: No
ADA Accommodation: No

Cristina R. Garcia, PT
National Rehabilitation Hospital
6410 Rockledge Drive
Suite 600
Bethesda, MD 20817
301-581-8030
NRH Regional Rehab at Olney
18109 Prince Philip Drive
Suite 155
Olney, MD 20832
301-260-3280
NRH/Suburban Regional Rehab Inc
20500 Seneca Meadows Pkwy
Suite 101
Germantown, MD 20876
301-916-8500

5530 Wisconsin Ave.
Suite 960
Chevy Chase, MD 20815
301-986-4745
6001 Montrose Road
Suite 101
Rockville, MD 20852
301-984-6594
6410 Rockledge Drive
Suite 600
Bethesda, MD 20817
301-581-8030
Languages: None
Hospital Affiliations: National Rehabilitation Hospital-Rehab
Gender: Female
Accepting New Patients: Yes
Age Requirements: All ages
Cultural Competency: No
ADA Accommodation: No

Nicole R. Garner, PT
ATI Physical Therapy
10060 Darnestown Road
Rockville, MD 20850
240-238-0403
11271 New Hampshire Ave.
Silver Spring, MD 20904
240-485-1280
12151 Darnestown Road
Gaithersburg, MD 20878
301-591-5109

13735 Connecticut Ave.
Space 6
Silver Spring, MD 20906
240-283-9559
18302 Contour Road
Montgomery Village, MD 20877
240-912-2060
192 Halpine Road
Suite D
Rockville, MD 20852
240-514-2400
Languages: None
Gender: Female
Accepting New Patients: Yes
Age Requirements: All ages
Cultural Competency: No
ADA Accommodation: No

Brian T. Gast, PT
NRH Regional Rehab at Olney
18109 Prince Philip Drive
Suite 155
Olney, MD 20832
301-260-3280
NRH/Suburban Regional Rehab Inc
2730 University Blvd. W
Suite 812
Wheaton, MD 20902
301-962-7612
Languages: None
Hospital Affiliations: National Rehabilitation Hospital-Rehab
Gender: Male
Accepting New Patients: Yes
Age Requirements: All ages
Cultural Competency: No
ADA Accommodation: No

John Gillis, PT
National Rehabilitation Hospital
6410 Rockledge Drive
Suite 600
Bethesda, MD 20817
301-581-8030

NRH Regional Rehab at Olney
18109 Prince Philip Drive
Suite 155
Olney, MD 20832
301-260-3280
NRH/Suburban Regional Rehab Inc
20500 Seneca Meadows Pkwy
Suite 101
Germantown, MD 20876
301-916-8500

2730 University Blvd. W
Suite 812
Wheaton, MD 20902
301-962-7612
5530 Wisconsin Ave.
Suite 960
Chevy Chase, MD 20815
301-986-4745
6001 Montrose Road
Suite 101
Rockville, MD 20852
301-984-6594

6410 Rockledge Drive
Suite 600
Bethesda, MD 20817
301-581-8030
Languages: None
Gender: Male
Accepting New Patients: Yes
Age Requirements: All ages
Cultural Competency: No
ADA Accommodation: No

Kelly Gilmartin, PT
NRH Regional Rehab at Olney
18109 Prince Philip Drive
Suite 155
Olney, MD 20832
301-260-3280
NRH/Suburban Regional Rehab Inc
2730 University Blvd. W
Suite 812
Wheaton, MD 20902
301-962-7612
Languages: None
Hospital Affiliations: National Rehabilitation Hospital-Rehab
Gender: Female
Accepting New Patients: Yes
Age Requirements: All ages
Cultural Competency: No
ADA Accommodation: No

Jason S. Glikman, PT
Physiotherapy Associates, Inc
20528 Boland Farm Road
Suite 111
Germantown, MD 20876
301-528-8096

3300 Olney Sandy Spring Rd.
Suite 310
Olney, MD 20832
301-260-8383
Languages: Spanish
Gender: Male
Accepting New Patients: Yes
Age Requirements: All ages
Cultural Competency: No
ADA Accommodation: No

Joseph T. Griffin, PT
NRH Regional Rehab at Olney
18109 Prince Philip Drive
Suite 155
Olney, MD 20832
301-260-3280
Languages: None
Hospital Affiliations: National Rehabilitation Hospital-Rehab
Gender: Male
Accepting New Patients: Yes
Age Requirements: All ages
Cultural Competency: No
ADA Accommodation: No

Mirsada Gudic, PT
ATI Physical Therapy
10060 Darnestown Road
Rockville, MD 20850
240-238-0403
192 Halpine Road
Suite D
Rockville, MD 20852
240-514-2400
Languages: None
Gender: Female
Accepting New Patients: Yes
Age Requirements: All ages
Cultural Competency: No
ADA Accommodation: No

Henok B. Habteyes, PT
Physiotherapy Associates NRH Rehab LLC
6308 Democracy Blvd.
Bethesda, MD 20817
301-530-2383
Languages: None
Gender: Male
Accepting New Patients: Yes
Age Requirements: All ages
Cultural Competency: No
ADA Accommodation: No

Sarah L. Harrison, PT
NRH Regional Rehab at Olney
18109 Prince Philip Drive
Suite 155
Olney, MD 20832
301-260-3280
Languages: None
Hospital Affiliations: National Rehabilitation Hospital-Rehab
Gender: Female
Accepting New Patients: Yes
Age Requirements: All ages
Cultural Competency: No
ADA Accommodation: No

Amy Hauerstein, PT
Physiotherapy Associates, Inc
11200 Rockville Pike
Suite 240
Rockville, MD 20852
301-881-7302
20528 Boland Farm Road
Suite 111
Germantown, MD 20876
301-528-8096

3300 Olney Sandy Spring Rd.
Suite 310
Olney, MD 20832
301-260-8383
6308 Democracy Blvd.
Bethesda, MD 20817
301-530-2383
Languages: None
Gender: Female
Accepting New Patients: Yes
Age Requirements: All ages
Cultural Competency: No
ADA Accommodation: No

Jessica E. Hencke, PT
ATI Physical Therapy
15630 Old Columbia Pike
Suite F
Burtonsville, MD 20866
240-559-5270
Languages: None
Gender: Female
Accepting New Patients: Yes
Age Requirements: All ages
Cultural Competency: No
ADA Accommodation: No

Todos los lugares cuentan con accesos para sillas de ruedas, a menos que se indique lo contrario.

Montgomery County
Condado de Montgomery
continued/continuación

Kathleen S. Hennessy, PT

Physiotherapy Associates, Inc
11200 Rockville Pike
Suite 240
Rockville, MD 20852
301-881-7302

12510 Prosperity Drive
Suite 120
Silver Spring, MD 20904
301-680-7130
20528 Boland Farm Road
Suite 111
Germantown, MD 20876
301-528-8096

3300 Olney Sandy Spring Rd.
Suite 300
Olney, MD 20832
301-260-8383

6308 Democracy Blvd.
Bethesda, MD 20817
301-530-2383
Languages: None
Gender: Female
Accepting New Patients: Yes
Age Requirements: All ages
Cultural Competency: No
ADA Accommodation: No

Brigitte Henry, PT

NRH Regional Rehab at Olney
18109 Prince Philip Drive
Suite 155
Olney, MD 20832
301-260-3280

NRH/Suburban Regional Rehab Inc
20500 Seneca Meadows Pkwy
Suite 101
Germantown, MD 20876
301-916-8500

2730 University Blvd. W
Suite 812
Wheaton, MD 20902
301-962-7612

5530 Wisconsin Ave.
Suite 960
Chevy Chase, MD 20815
301-986-4745

6001 Montrose Road
Suite 402
Rockville, MD 20852
301-984-6594

6410 Rockledge Drive
Suite 600
Bethesda, MD 20817
301-581-8030
Languages: None
Gender: Female
Accepting New Patients: Yes
Age Requirements: All ages
Cultural Competency: No
ADA Accommodation: No

Elisvan Hernandez, PT

ATI Physical Therapy
10060 Darnestown Road
Rockville, MD 20850
240-238-0403

11271 New Hampshire Ave.
Silver Spring, MD 20904
240-485-1280

12151 Darnestown Road
Gaithersburg, MD 20878
301-591-5109

13735 Connecticut Ave.
Space 6
Silver Spring, MD 20906
240-283-9559

18302 Contour Road
Montgomery Village, MD 20877
240-912-2060

192 Halpine Road
Suite D
Rockville, MD 20852
240-514-2400
Languages: None
Gender: Male
Accepting New Patients: Yes
Age Requirements: All ages
Cultural Competency: No
ADA Accommodation: No

Lindsay Herschfeld, PT

Fitness for Health
11140 Rockville Pike, Suite 303
Rockville, MD 20852
301-231-7138
Languages: None
Gender: Female
Accepting New Patients: Yes
Age Requirements: All ages
Cultural Competency: No
ADA Accommodation: No

Brian Hershberger, PT

Physiotherapy Associates, Inc
5454 Wisconsin Ave., Suite 845
Chevy Chase, MD 20815
301-907-2437
Languages: None
Gender: Male
Accepting New Patients: Yes
Age Requirements: All ages
Cultural Competency: No
ADA Accommodation: No

Todd D. Herzberger, PT

Physiotherapy Associates, Inc
12510 Prosperity Drive
Suite 120
Silver Spring, MD 20904
301-680-7130
Languages: None
Gender: Male
Accepting New Patients: Yes
Age Requirements: All ages
Cultural Competency: No
ADA Accommodation: No

Karen Hill, PT

National Rehabilitation Hospital
5454 Wisconsin Ave.
Suite 401
Chevy Chase, MD 20815
301-215-4481

NRH Regional Rehab at Olney
18109 Prince Philip Drive
Suite 155
Olney, MD 20832
301-260-3280

NRH/Suburban Regional Rehab Inc
20500 Seneca Meadows Pkwy
Suite 101
Germantown, MD 20876
301-916-8500

2730 University Blvd. W
Suite 812
Wheaton, MD 20902
301-962-7612

5530 Wisconsin Ave.
Suite 960
Chevy Chase, MD 20815
301-986-4745

6001 Montrose Road
Suite 402
Rockville, MD 20852
301-984-6594

6410 Rockledge Drive
Suite 600
Bethesda, MD 20817
301-581-8030
Languages: None
Gender: Female
Hospital Affiliations: National Rehabilitation Hospital-Rehab
Gender: Female
Accepting New Patients: Yes
Age Requirements: All ages
Cultural Competency: No
ADA Accommodation: No

Lynda Hiponia, PT

Fitness for Health
11140 Rockville Pike
Suite 303
Rockville, MD 20852
301-231-7138
Languages: None
Gender: Female
Accepting New Patients: Yes
Age Requirements: All ages
Cultural Competency: No
ADA Accommodation: No

Drew C. Hofbauer, PT

NRH/Suburban Regional Rehab Inc
20500 Goldenrod Lane
Germantown, MD 20876
301-916-8500
Languages: None
Hospital Affiliations: National Rehabilitation Hospital-Rehab
Gender: Male
Accepting New Patients: Yes
Age Requirements: All ages
Cultural Competency: No
ADA Accommodation: No

Corinne Howe, PT

ATI Physical Therapy
192 Halpine Road
Suite D
Rockville, MD 20852
240-514-2400
Languages: None
Gender: Female
Accepting New Patients: Yes
Age Requirements: All ages
Cultural Competency: No
ADA Accommodation: No

Takisha R. Hynson, PT

ATI Physical Therapy
11271 New Hampshire Ave.
Silver Spring, MD 20904
240-485-1280

Physiotherapy Associates, Inc
11200 Rockville Pike
Suite 240
Rockville, MD 20852
301-881-7302
20528 Boland Farm Road
Suite 111
Germantown, MD 20876
301-528-8096
3300 Olney Sandy Spring Rd.
Suite 300
Olney, MD 20832
301-260-8383
Languages: None
Gender: Female
Accepting New Patients: Yes
Age Requirements: All ages
Cultural Competency: No
ADA Accommodation: No

Phanna Iamlek, PT

National Rehabilitation Hospital
5454 Wisconsin Ave.
Suite 401
Chevy Chase, MD 20815
301-215-4481

NRH Regional Rehab at Olney
18109 Prince Philip Drive
Suite 155
Olney, MD 20832
301-260-3280

NRH/Suburban Regional Rehab Inc
20500 Seneca Meadows Pkwy
Suite 101
Germantown, MD 20876
301-916-8500

2730 University Blvd. W
Suite 812
Wheaton, MD 20902
301-962-7612

5530 Wisconsin Ave.
Suite 960
Chevy Chase, MD 20815
301-986-4745

6001 Montrose Road
Suite 101
Rockville, MD 20852
301-984-6594

6410 Rockledge Drive
Suite 600
Bethesda, MD 20817
301-581-8030
Languages: None
Hospital Affiliations: National Rehabilitation Hospital-Rehab
Gender: Female
Accepting New Patients: Yes
Age Requirements: All ages
Cultural Competency: No
ADA Accommodation: No

Montgomery County
Condado de Montgomery
continued/continuación

Bonnie Y. Im, PT
ATI Physical Therapy
10060 Darnestown Road
Rockville, MD 20850
240-238-0403
11271 New Hampshire Ave.
Silver Spring, MD 20904
240-485-1280
12151 Darnestown Road
Gaithersburg, MD 20878
301-591-5109
13735 Connecticut Ave.
Space 6
Silver Spring, MD 20906
240-283-9559
15630 Old Columbia Pike
Suite F
Burtonsville, MD 20866
240-559-5270
18302 Contour Road
Montgomery Village, MD 20877
240-912-2060
192 Halpine Road
Suite D
Rockville, MD 20852
240-514-2400
Languages: None
Gender: Female
Accepting New Patients: Yes
Age Requirements: All ages
Cultural Competency: No
ADA Accommodation: No

Matvey M. Immerman, PT
Physiotherapy Associates, Inc
3300 Olney Sandy Spring Rd.
Suite 310
Olney, MD 20832
301-260-8383
Languages: Russian
Gender: Male
Accepting New Patients: Yes
Age Requirements: All ages
Cultural Competency: No
ADA Accommodation: No

Lindsay Ince, PT
ATI Physical Therapy
10060 Darnestown Road
Rockville, MD 20850
240-238-0403
11271 New Hampshire Ave.
Silver Spring, MD 20904
240-485-1280
12151 Darnestown Road
Gaithersburg, MD 20878
301-591-5109
13735 Connecticut Ave.
Space 6
Silver Spring, MD 20906
240-283-9559
18302 Contour Road
Montgomery Village, MD 20877
240-912-2060
192 Halpine Road
Suite D
Rockville, MD 20852
240-514-2400
Languages: None
Gender: Female
Accepting New Patients: Yes
Age Requirements: All ages
Cultural Competency: No
ADA Accommodation: No

Alysia Isong, PT
ATI Physical Therapy
10060 Darnestown Road
Rockville, MD 20850
240-238-0403
11271 New Hampshire Ave.
Silver Spring, MD 20904
240-485-1280
12151 Darnestown Road
Gaithersburg, MD 20878
301-591-5109
13735 Connecticut Ave.
Space 6
Silver Spring, MD 20906
240-283-9559
18302 Contour Road
Montgomery Village, MD 20877
240-912-2060
192 Halpine Road
Suite D
Rockville, MD 20852
240-514-2400
Languages: None
Gender: Female
Accepting New Patients: Yes
Age Requirements: All ages
Cultural Competency: No
ADA Accommodation: No

Sharon E. Johnson, PT
ATI Physical Therapy
11271 New Hampshire Ave.
Silver Spring, MD 20904
240-485-1280
13735 Connecticut Ave.
Space 6
Silver Spring, MD 20906
240-283-9559
Languages: None
Gender: Female
Accepting New Patients: Yes
Age Requirements: All ages
Cultural Competency: No
ADA Accommodation: No

Priya K. Joshi, PT
ATI Physical Therapy
15630 Old Columbia Pike
Suite F
Burtonsville, MD 20866
240-559-5270
Languages: None
Gender: Female
Accepting New Patients: Yes
Age Requirements: All ages
Cultural Competency: No
ADA Accommodation: No

Emily S. Kabir, PT
Physiotherapy Associates, Inc
3300 Olney Sandy Spring Rd.
Suite 300
Olney, MD 20832
301-260-8383
Languages: None
Gender: Female
Accepting New Patients: Yes
Age Requirements: All ages
Cultural Competency: No
ADA Accommodation: No

Pooja L. Kalaria, PT
ATI Physical Therapy
12151 Darnestown Road
Gaithersburg, MD 20878
301-200-9297
Languages: None
Gender: Female
Accepting New Patients: Yes
Age Requirements: All ages
Cultural Competency: No
ADA Accommodation: No

Georgin J. Kaniyaly, PT
National Rehabilitation Hospital
3305 N Leisure World Blvd.
Suite 200
Silver Spring, MD 20906
301-438-6280
5454 Wisconsin Ave.
Suite 401
Chevy Chase, MD 20815
301-215-4481
8777 Snouffer School Road
Gaithersburg, MD 20879
240-588-3001
NRH Regional Rehab at Olney
18109 Prince Philip Drive
Suite 155
Olney, MD 20832
301-260-3280
NRH/Suburban Regional Rehab Inc
20500 Seneca Meadows Pkwy
Suite 101
Germantown, MD 20876
301-916-8500
2730 University Blvd. W
Suite 812
Wheaton, MD 20902
301-962-7612
5530 Wisconsin Ave.
Suite 960
Chevy Chase, MD 20815
301-986-4745
6001 Montrose Road
Suite 101
Rockville, MD 20852
301-984-6594
6410 Rockledge Drive
Suite 600
Bethesda, MD 20817
301-581-8030
Languages: None
Hospital Affiliations: National Rehabilitation Hospital-Rehab
Gender: Male
Accepting New Patients: Yes
Age Requirements: All ages
Cultural Competency: No
ADA Accommodation: No

Samyukta Kappagantula, PT
NRH Regional Rehab at Olney
18109 Prince Philip Drive
Suite 155
Olney, MD 20832
301-260-3280
NRH/Suburban Regional Rehab Inc
20500 Seneca Meadows Pkwy
Suite 101
Germantown, MD 20876
301-916-8500
Languages: None
Gender: Female
Accepting New Patients: Yes
Age Requirements: All ages
Cultural Competency: No
ADA Accommodation: No

Jessica L. Kauffman, PT
ATI Physical Therapy
10060 Darnestown Road
Rockville, MD 20850
240-238-0403
11271 New Hampshire Ave.
Silver Spring, MD 20904
240-485-1280
12151 Darnestown Road
Gaithersburg, MD 20878
301-591-5109
13735 Connecticut Ave.
Space 6
Silver Spring, MD 20906
240-283-9559
18302 Contour Road
Montgomery Village, MD 20877
240-912-2060
192 Halpine Road
Suite D
Rockville, MD 20852
240-514-2400
Languages: None
Gender: Female
Accepting New Patients: Yes
Age Requirements: All ages
Cultural Competency: No
ADA Accommodation: No

Zachary E. Kaye, PT
NRH Regional Rehab at Olney
18109 Prince Philip Drive
Suite 155
Olney, MD 20832
301-260-3280
Languages: None
Hospital Affiliations: National Rehabilitation Hospital-Rehab
Gender: Male
Accepting New Patients: Yes
Age Requirements: All ages
Cultural Competency: No
ADA Accommodation: No

Montgomery County
Condado de Montgomery
continued/continuación

Chad Keller, PT
NRH Regional Rehab at Olney
18109 Prince Philip Dr., Ste 155
Olney, MD 20832
301-260-3280
NRH/Suburban Regional Rehab Inc
20500 Seneca Meadows Pkwy
Suite 101
Germantown, MD 20876
301-916-8500
2730 University Blvd. W
Suite 812
Wheaton, MD 20902
301-962-7612
5530 Wisconsin Ave., Suite 960
Chevy Chase, MD 20815
301-986-4745
6001 Montrose Rd., Suite 402
Rockville, MD 20852
301-984-6594
6410 Rockledge Drive
Suite 600
Bethesda, MD 20817
301-581-8030
Languages: None
Gender: Male
Accepting New Patients: Yes
Age Requirements: All ages
Cultural Competency: No
ADA Accommodation: No

Kevin M. Kim, PT
National Rehabilitation Hospital
5454 Wisconsin Ave., Suite 401
Chevy Chase, MD 20815
301-215-4481
NRH Regional Rehab at Olney
18109 Prince Philip Dr., Ste 155
Olney, MD 20832
301-260-3280
NRH/Suburban Regional Rehab Inc
20500 Seneca Meadows Pkwy
Suite 101
Germantown, MD 20876
301-916-8500
2730 University Blvd. W
Suite 812
Wheaton, MD 20902
301-962-7612
5530 Wisconsin Ave., Suite 960
Chevy Chase, MD 20815
301-986-4745
Languages: None
Hospital Affiliations: National Rehabilitation Hospital-Rehab
Gender: Male
Accepting New Patients: Yes
Age Requirements: All ages
Cultural Competency: No
ADA Accommodation: No

Paula Kim, PT
Optimal Physical Therapy & Rehab LLC
1738 Elton Road
Suite 230
Silver Spring, MD 20903
301-434-1980
Languages: Korean, Spanish
Gender: Female
Accepting New Patients: Yes
Age Requirements: 18 and older
Cultural Competency: No
ADA Accommodation: No

Joann King, PT
National Rehabilitation Hospital
5454 Wisconsin Ave.
Suite 401
Chevy Chase, MD 20815
301-215-4481
NRH Regional Rehab at Olney
18109 Prince Philip Dr., Ste 155
Olney, MD 20832
301-260-3280
NRH/Suburban Regional Rehab Inc
5530 Wisconsin Ave.
Suite 960
Chevy Chase, MD 20815
301-986-4745
6410 Rockledge Drive
Suite 600
Bethesda, MD 20817
301-581-8030
Languages: None
Hospital Affiliations: National Rehabilitation Hospital-Rehab
Gender: Female
Accepting New Patients: Yes
Age Requirements: All ages
Cultural Competency: No
ADA Accommodation: No

Samantha J. King, PT
NRH Regional Rehab at Olney
18109 Prince Philip Dr., Ste 155
Olney, MD 20832
301-260-3280
Languages: None
Hospital Affiliations: National Rehabilitation Hospital-Rehab
Gender: Female
Accepting New Patients: Yes
Age Requirements: All ages
Cultural Competency: No
ADA Accommodation: No

Kristin Kirk, PT
NRH Regional Rehab at Olney
18109 Prince Philip Dr., Ste 155
Olney, MD 20832
301-260-3280
Languages: None
Hospital Affiliations: National Rehabilitation Hospital-Rehab
Gender: Female
Accepting New Patients: Yes
Age Requirements: All ages
Cultural Competency: No
ADA Accommodation: No

Amy A. Klumpp, PT
NRH Regional Rehab at Olney
18109 Prince Philip Dr., Ste 155
Olney, MD 20832
301-260-3280
NRH/Suburban Regional Rehab Inc
5530 Wisconsin Ave.
Suite 960
Chevy Chase, MD 20815
301-986-4745
6410 Rockledge Drive
Suite 600
Bethesda, MD 20817
301-581-8030
Languages: None
Hospital Affiliations: National Rehabilitation Hospital-Rehab
Gender: Female
Accepting New Patients: Yes
Age Requirements: All ages
Cultural Competency: No
ADA Accommodation: No

Lee Koch, PT
NRH Regional Rehab at Olney
18109 Prince Philip Dr., Ste 155
Olney, MD 20832
301-260-3280
NRH/Suburban Regional Rehab Inc
2730 University Blvd. W
Suite 812
Wheaton, MD 20902
301-962-7612
Languages: None
Hospital Affiliations: National Rehabilitation Hospital-Rehab
Gender: Male
Accepting New Patients: Yes
Age Requirements: All ages
Cultural Competency: No
ADA Accommodation: No

Alice L. Kong, PT
NRH Regional Rehab at Olney
18109 Prince Philip Dr., Ste 155
Olney, MD 20832
301-260-3280
Languages: None
Gender: Female
Accepting New Patients: Yes
Age Requirements: All ages
Cultural Competency: No
ADA Accommodation: No

Jonathan W. Kriebel, PT
National Rehabilitation Hospital
3305 N Leisure World Blvd.
Suite 200
Silver Spring, MD 20906
301-438-6280
5454 Wisconsin Ave.
Suite 401
Chevy Chase, MD 20815
301-215-4481
8777 Snouffer School Road
Gaithersburg, MD 20879
240-588-3001
NRH Regional Rehab at Olney
18109 Prince Philip Drive
Suite 155
Olney, MD 20832
301-260-3280
NRH/Suburban Regional Rehab Inc
20500 Seneca Meadows Pkwy
Suite 101
Germantown, MD 20876
301-916-8500
2730 University Blvd. W
Suite 812
Wheaton, MD 20902
301-962-7612
5530 Wisconsin Ave.
Suite 960
Chevy Chase, MD 20815
301-986-4745
6001 Montrose Road
Suite 101
Rockville, MD 20852
301-984-6594
6410 Rockledge Drive
Suite 600
Bethesda, MD 20817
301-581-8030
Languages: None
Hospital Affiliations: National Rehabilitation Hospital-Rehab
Gender: Male
Accepting New Patients: Yes
Age Requirements: All ages
Cultural Competency: No
ADA Accommodation: No

Kimberly A. Kules, PT
Physiotherapy Associates, Inc
12510 Prosperity Drive
Suite 120
Silver Spring, MD 20904
301-680-7130
Languages: None
Gender: Female
Accepting New Patients: Yes
Age Requirements: All ages
Cultural Competency: No
ADA Accommodation: No

Medhavi M. Kumbhojkar, PT
ATI Physical Therapy
10060 Darnestown Road
Rockville, MD 20850
240-238-0403
11271 New Hampshire Ave.
Silver Spring, MD 20904
240-485-1280
12151 Darnestown Road
Gaithersburg, MD 20878
301-591-5109
13735 Connecticut Ave.
Space 6
Silver Spring, MD 20906
240-283-9559
18302 Contour Road
Montgomery Village, MD 20877
240-912-2060
192 Halpine Road
Suite D
Rockville, MD 20852
240-514-2400
Languages: None
Gender: Female
Accepting New Patients: Yes
Age Requirements: All ages
Cultural Competency: No
ADA Accommodation: No

Maria Soledad C. Lalic, PT
ATI Physical Therapy
10060 Darnestown Road
Rockville, MD 20850
240-238-0403
11271 New Hampshire Ave.
Silver Spring, MD 20904
240-485-1280
12151 Darnestown Road
Gaithersburg, MD 20878
301-591-5109
13735 Connecticut Ave.
Space 6
Silver Spring, MD 20906
240-283-9559
18302 Contour Road
Montgomery Village, MD 20877
240-912-2060
192 Halpine Road
Suite D
Rockville, MD 20852
240-514-2400
Languages: None
Gender: Female
Accepting New Patients: Yes
Age Requirements: All ages
Cultural Competency: No
ADA Accommodation: No

All locations are wheelchair accessible, unless otherwise noted.

Montgomery County
Condado de Montgomery
continued/continuación

Derrick M. Larkins, PT
National Rehabilitation Hospital
6410 Rockledge Drive
Suite 600
Bethesda, MD 20817
301-581-8030
Languages: None
Hospital Affiliations: National Rehabilitation Hospital-Rehab
Gender: Male
Accepting New Patients: Yes
Age Requirements: All ages
Cultural Competency: No
ADA Accommodation: No

Rene Lawson, PT
NRH Regional Rehab at Olney
18109 Prince Philip Dr., Ste 155
Olney, MD 20832
301-260-3280
NRH/Suburban Regional Rehab Inc
6001 Montrose Road
Suite 402
Rockville, MD 20852
301-984-6594
Languages: None
Gender: Female
Accepting New Patients: Yes
Age Requirements: All ages
Cultural Competency: No
ADA Accommodation: No

Mitchell S. Leatherman, PT
NRH Regional Rehab at Olney
18109 Prince Philip Dr., Ste 155
Olney, MD 20832
301-260-3280
NRH/Suburban Regional Rehab Inc
2730 University Blvd. W
Suite 812
Wheaton, MD 20902
301-962-7612
Languages: None
Hospital Affiliations: National Rehabilitation Hospital-Rehab
Gender: Male
Accepting New Patients: Yes
Age Requirements: All ages
Cultural Competency: No
ADA Accommodation: No

Sandra K. Lee, PT
NRH/Suburban Regional Rehab Inc
6410 Rockledge Drive
Suite 600
Bethesda, MD 20817
301-581-8030
Languages: None
Hospital Affiliations: National Rehabilitation Hospital-Rehab
Gender: Female
Accepting New Patients: Yes
Age Requirements: All ages
Cultural Competency: No
ADA Accommodation: No

Megan R. Lipsett, PT
NRH Regional Rehab at Olney
18109 Prince Philip Dr., Ste 155
Olney, MD 20832
301-260-3280
Languages: None
Hospital Affiliations: National Rehabilitation Hospital-Rehab
Gender: Female
Accepting New Patients: Yes
Age Requirements: All ages
Cultural Competency: No
ADA Accommodation: No

Jessica Lovins, PT
NRH/Suburban Regional Rehab Inc
6001 Montrose Road
Suite 402
Rockville, MD 20852
301-984-6594
Languages: None
Hospital Affiliations: National Rehabilitation Hospital-Rehab
Gender: Female
Accepting New Patients: Yes
Age Requirements: All ages
Cultural Competency: No
ADA Accommodation: No

Brittanie Mafra, PT
NRH Regional Rehab at Olney
18109 Prince Philip Dr., Ste 155
Olney, MD 20832
301-260-3280
NRH/Suburban Regional Rehab Inc
6001 Montrose Road
Suite 101
Rockville, MD 20852
301-984-6594
6001 Montrose Road
Suite 402
Rockville, MD 20852
301-984-6594
Languages: None
Hospital Affiliations: National Rehabilitation Hospital-Rehab
Gender: Female
Accepting New Patients: Yes
Age Requirements: All ages
Cultural Competency: No
ADA Accommodation: No

Sangeeta Maharjan, PT
ATI Physical Therapy
15630 Old Columbia Pike
Suite F
Burtonsville, MD 20866
240-559-5270
Languages: None
Gender: Female
Accepting New Patients: Yes
Age Requirements: All ages
Cultural Competency: No
ADA Accommodation: No

Jasmine S. Majors, PT
NRH Regional Rehab at Olney
18109 Prince Philip Drive
Suite 155
Olney, MD 20832
301-260-3280
Languages: None
Hospital Affiliations: National Rehabilitation Hospital-Rehab
Gender: Female
Accepting New Patients: Yes
Age Requirements: All ages
Cultural Competency: No
ADA Accommodation: No

Kristin M. Malmquist, PT
ATI Physical Therapy
11271 New Hampshire Ave.
Silver Spring, MD 20904
240-485-1280
Languages: None
Gender: Female
Accepting New Patients: Yes
Age Requirements: All ages
Cultural Competency: No
ADA Accommodation: No

Gregory Manner, PT
ATI Physical Therapy
10060 Darnestown Road
Rockville, MD 20850
240-238-0403
11271 New Hampshire Ave.
Silver Spring, MD 20904
240-485-1280
12151 Darnestown Road
Gaithersburg, MD 20878
301-591-5109

13735 Connecticut Ave.
Space 6
Silver Spring, MD 20906
240-283-9559
18302 Contour Road
Montgomery Village, MD 20877
240-912-2060
192 Halpine Road
Suite D
Rockville, MD 20852
240-514-2400
Languages: None
Gender: Male
Accepting New Patients: Yes
Age Requirements: All ages
Cultural Competency: No
ADA Accommodation: No

Priyanka B. Matlawala, PT
ATI Physical Therapy
10060 Darnestown Road
Rockville, MD 20850
240-238-0403
12151 Darnestown Road
Gaithersburg, MD 20878
301-591-5109
192 Halpine Road, Suite D
Rockville, MD 20852
240-514-2400
Languages: None
Gender: Female
Accepting New Patients: Yes
Age Requirements: All ages
Cultural Competency: No
ADA Accommodation: No

Matthew W. Matovu, PT
National Rehabilitation Hospital
3305 N Leisure World Blvd.
Suite 200
Silver Spring, MD 20906
301-438-6280
5454 Wisconsin Ave., Suite 401
Chevy Chase, MD 20815
301-215-4481

6410 Rockledge Drive
Suite 600
Bethesda, MD 20817
301-581-8030
8777 Snouffer School Road
Gaithersburg, MD 20879
240-588-3001

NRH Regional Rehab at Olney
18109 Prince Philip Drive
Suite 155
Olney, MD 20832
301-260-3280

NRH/Suburban Regional Rehab Inc
20500 Seneca Meadows Pkwy
Suite 101
Germantown, MD 20876
301-916-8500
2730 University Blvd. W
Suite 812
Wheaton, MD 20902
301-962-7612

5530 Wisconsin Ave., Suite 960
Chevy Chase, MD 20815
301-986-4745
6001 Montrose Rd., Suite 101
Rockville, MD 20852
301-984-6594

6410 Rockledge Dr., Suite 600
Bethesda, MD 20817
301-581-8030
Languages: None
Hospital Affiliations: National Rehabilitation Hospital-Rehab
Gender: Male
Accepting New Patients: Yes
Age Requirements: All ages
Cultural Competency: No
ADA Accommodation: No

Emily Matthews, PT
ATI Physical Therapy
11271 New Hampshire Ave.
Silver Spring, MD 20904
240-485-1280
Languages: None
Gender: Female
Accepting New Patients: Yes
Age Requirements: All ages
Cultural Competency: No
ADA Accommodation: No

Caitlin McGee, PT
ATI Physical Therapy
15630 Old Columbia Pike
Suite F
Burtonsville, MD 20866
240-559-5270
Languages: None
Gender: Female
Accepting New Patients: Yes
Age Requirements: All ages
Cultural Competency: No
ADA Accommodation: No

Leanne McKoy, PT
ATI Physical Therapy
15630 Old Columbia Pike
Suite F
Burtonsville, MD 20866
240-559-5270
Languages: None
Gender: Female
Accepting New Patients: Yes
Age Requirements: All ages
Cultural Competency: No
ADA Accommodation: No

Kelsey McSherry, PT
NRH Regional Rehab at Olney
18109 Prince Philip Drive
Suite 155
Olney, MD 20832
301-260-3280
Languages: None
Hospital Affiliations: National Rehabilitation Hospital-Rehab
Gender: Female
Accepting New Patients: Yes
Age Requirements: All ages
Cultural Competency: No
ADA Accommodation: No

Montgomery County
Condado de Montgomery
continued/continuación

Cody G. Meashaw, PT

National Rehabilitation Hospital
5454 Wisconsin Ave.
Suite 401
Chevy Chase, MD 20815
301-215-4481
NRH Regional Rehab at Olney
18109 Prince Philip Drive
Suite 155
Olney, MD 20832
301-260-3280
NRH/Suburban Regional Rehab Inc
20500 Seneca Meadows Pkwy
Suite 101
Germantown, MD 20876
301-916-8500
2730 University Blvd. W
Suite 812
Wheaton, MD 20902
301-962-7612

5530 Wisconsin Ave.
Suite 960
Chevy Chase, MD 20815
301-986-4745

6410 Rockledge Drive
Suite 600
Bethesda, MD 20817
301-581-8030
Languages: None
Hospital Affiliations: National Rehabilitation Hospital-Rehab
Gender: Male
Accepting New Patients: Yes
Age Requirements: All ages
Cultural Competency: No
ADA Accommodation: No

Wondwossen U. Mekbib, PT

ATI Physical Therapy
11271 New Hampshire Ave.
Silver Spring, MD 20904
240-485-1280
Languages: Diamond Default Language
Gender: Male
Accepting New Patients: Yes
Age Requirements: All ages
Cultural Competency: No
ADA Accommodation: No

Kyle W. Mellinger, PT

National Rehabilitation Hospital
5454 Wisconsin Ave.
Suite 401
Chevy Chase, MD 20815
301-215-4481
NRH Regional Rehab at Olney
18109 Prince Philip Dr., Ste 155
Olney, MD 20832
301-260-3280

NRH/Suburban Regional Rehab Inc
2730 University Blvd. W
Suite 812
Wheaton, MD 20902
301-962-7612
Languages: None
Hospital Affiliations: National Rehabilitation Hospital-Rehab
Gender: Male
Accepting New Patients: Yes
Age Requirements: All ages
Cultural Competency: No
ADA Accommodation: No

Kimberly A. Miguel, PT

National Rehabilitation Hospital
5454 Wisconsin Ave.
Suite 401
Chevy Chase, MD 20815
301-215-4481
NRH Regional Rehab at Olney
18109 Prince Philip Dr., Ste 155
Olney, MD 20832
301-260-3280
NRH/Suburban Regional Rehab Inc
20500 Seneca Meadows Pkwy
Suite 101
Germantown, MD 20876
301-916-8500

2730 University Blvd. W
Suite 812
Wheaton, MD 20902
301-962-7612
5530 Wisconsin Ave.
Suite 960
Chevy Chase, MD 20815
301-986-4745
6001 Montrose Road
Suite 101
Rockville, MD 20852
301-984-6594
6410 Rockledge Drive
Suite 600
Bethesda, MD 20817
301-581-8030
Languages: None
Hospital Affiliations: National Rehabilitation Hospital-Rehab
Gender: Female
Accepting New Patients: Yes
Age Requirements: All ages
Cultural Competency: No
ADA Accommodation: No

Jared Miller, PT

NRH Regional Rehab at Olney
18109 Prince Philip Drive
Suite 155
Olney, MD 20832
301-260-3280
NRH/Suburban Regional Rehab Inc
5530 Wisconsin Ave.
Suite 960
Chevy Chase, MD 20815
301-986-4745
Languages: None
Gender: Male
Accepting New Patients: Yes
Age Requirements: All ages
Cultural Competency: No
ADA Accommodation: No

Chelsea A. Mitchell, PT

NRH Regional Rehab at Olney
18109 Prince Philip Drive
Suite 155
Olney, MD 20832
301-260-3280
Languages: None
Hospital Affiliations: National Rehabilitation Hospital-Rehab
Gender: Female
Accepting New Patients: Yes
Age Requirements: All ages
Cultural Competency: No
ADA Accommodation: No

Jesse Mohoric, PT

ATI Physical Therapy
11271 New Hampshire Ave.
Silver Spring, MD 20904
240-485-1280
12151 Darnestown Road
Gaithersburg, MD 20878
301-591-5109
13735 Connecticut Ave.
Space 6
Silver Spring, MD 20906
240-283-9559
18302 Contour Road
Montgomery Village, MD 20877
240-912-2060
192 Halpine Road
Suite D
Rockville, MD 20852
240-514-2400
Languages: None
Gender: Male
Accepting New Patients: Yes
Age Requirements: All ages
Cultural Competency: No
ADA Accommodation: No

Meghan K. Moritz, PT

NRH Regional Rehab at Olney
18109 Prince Philip Drive
Suite 155
Olney, MD 20832
301-260-3280
NRH/Suburban Regional Rehab Inc
20500 Goldenrod Lane
Germantown, MD 20876
301-916-8500
2730 University Blvd. W
Suite 812
Wheaton, MD 20902
301-962-7612
6001 Montrose Road
Suite 101
Rockville, MD 20852
301-984-6594
Languages: None
Hospital Affiliations: National Rehabilitation Hospital-Rehab
Gender: Female
Accepting New Patients: Yes
Age Requirements: All ages
Cultural Competency: No
ADA Accommodation: No

Charissa Morrisroe, PT

ATI Physical Therapy
11271 New Hampshire Ave.
Silver Spring, MD 20904
240-485-1280
13735 Connecticut Ave.
Space 6
Silver Spring, MD 20906
240-283-9559
192 Halpine Road
Suite D
Rockville, MD 20852
240-514-2400
Languages: None
Gender: Female
Accepting New Patients: Yes
Age Requirements: All ages
Cultural Competency: No
ADA Accommodation: No

Vallari Naik, PT

ATI Physical Therapy
11271 New Hampshire Ave.
Silver Spring, MD 20904
240-485-1280
Languages: None
Gender: Female
Accepting New Patients: Yes
Age Requirements: All ages
Cultural Competency: No
ADA Accommodation: No

Anish P. Nair, PT

NRH Regional Rehab at Olney
18109 Prince Philip Drive
Suite 155
Olney, MD 20832
301-260-3280
NRH/Suburban Regional Rehab Inc
20500 Seneca Meadows Pkwy
Suite 101
Germantown, MD 20876
301-916-8500
2730 University Blvd. W
Suite 812
Wheaton, MD 20902
301-962-7612
Languages: None
Hospital Affiliations: National Rehabilitation Hospital-Rehab
Gender: Male
Accepting New Patients: Yes
Age Requirements: All ages
Cultural Competency: No
ADA Accommodation: No

Krishnapriya Nair, PT

ATI Physical Therapy
10060 Darnestown Road
Rockville, MD 20850
240-238-0403
11271 New Hampshire Ave.
Silver Spring, MD 20904
240-485-1280
12151 Darnestown Road
Gaithersburg, MD 20878
301-591-5109

13735 Connecticut Ave.
Space 6
Silver Spring, MD 20906
240-283-9559
18302 Contour Road
Montgomery Village, MD 20877
240-912-2060
192 Halpine Road
Suite D
Rockville, MD 20852
240-514-2400
Languages: None
Gender: Female
Accepting New Patients: Yes
Age Requirements: All ages
Cultural Competency: No
ADA Accommodation: No

Geeta S. Nath, PT

Center for Vein Restoration MD LLC
831 University Blvd. E
Suite 25
Silver Spring, MD 20903
855-830-8346
Languages: None
Gender: Female
Accepting New Patients: Yes
Age Requirements: 18 and older
Cultural Competency: No
ADA Accommodation: No

Montgomery County
Condado de Montgomery
continued/continuación

Carmen Negron
Wagman, PT

ATI Physical Therapy
15630 Old Columbia Pike
Suite F
Burtonsville, MD 20866
240-559-5270
Languages: Spanish
Gender: Female
Accepting New Patients: Yes
Age Requirements: All ages
Cultural Competency: No
ADA Accommodation: No

Arsalan M. Nejad, PT

NRH Regional Rehab at Olney
18109 Prince Philip Drive
Suite 155
Olney, MD 20832
301-260-3280

*NRH/Suburban Regional
Rehab Inc*
20500 Seneca Meadows Pkwy
Suite 101
Germantown, MD 20876
301-916-8500

Languages: None
Hospital Affiliations: National
Rehabilitation Hospital-Rehab
Gender: Male
Accepting New Patients: Yes
Age Requirements: All ages
Cultural Competency: No
ADA Accommodation: No

Christopher M.
Nelson, PT

*National Rehabilitation
Hospital*
12400 Park Potomac Ave.
Suite R-2
Potomac, MD 20854
301-581-8057
3305 N Leisure World Blvd.
Suite 200
Silver Spring, MD 20906
301-438-6280

5454 Wisconsin Ave.
Suite 401
Chevy Chase, MD 20815
301-215-4481

8777 Snouffer School Road
Gaithersburg, MD 20879
240-588-3001
Languages: None
Hospital Affiliations: National
Rehabilitation Hospital-Rehab
Gender: Male
Accepting New Patients: Yes
Age Requirements: All ages
Cultural Competency: No
ADA Accommodation: No

Neil Nery, PT

ATI Physical Therapy
192 Halpine Road, Suite D
Rockville, MD 20852
240-514-2400
Languages: None
Gender: Male
Accepting New Patients: Yes
Age Requirements: All ages
Cultural Competency: No
ADA Accommodation: No

Jenna Newton, PT

ATI Physical Therapy
11271 New Hampshire Ave.
Silver Spring, MD 20904
240-485-1280
Languages: None
Gender: Female
Accepting New Patients: Yes
Age Requirements: All ages
Cultural Competency: No
ADA Accommodation: No

Kareen Newvillamor, PT

ATI Physical Therapy
12151 Darnestown Road
Gaithersburg, MD 20878
301-591-5109

13735 Connecticut Ave.
Space 6
Silver Spring, MD 20906
240-283-9559

18302 Contour Road
Montgomery Village, MD 20877
240-912-2060
Languages: None
Gender: Female
Accepting New Patients: Yes
Age Requirements: All ages
Cultural Competency: No
ADA Accommodation: No

Glendon A. Nick, PT

Physiotherapy Associates, Inc
12510 Prosperity Drive
Suite 120
Silver Spring, MD 20904
301-680-7130
Languages: None
Gender: Male
Accepting New Patients: Yes
Age Requirements: All ages
Cultural Competency: No
ADA Accommodation: No

Samantha Niland, PT

ATI Physical Therapy
10060 Darnestown Road
Rockville, MD 20850
240-238-0403
18302 Contour Road
Montgomery Village, MD 20877
240-912-2060
Languages: None
Gender: Female
Accepting New Patients: Yes
Age Requirements: All ages
Cultural Competency: No
ADA Accommodation: No

Joy E. Noble, PT

Physiotherapy Associates
NRH Rehab LLC
12510 Prosperity Drive
Suite 120
Silver Spring, MD 20904
301-680-7130
Languages: None
Gender: Female
Accepting New Patients: Yes
Age Requirements: All ages
Cultural Competency: No
ADA Accommodation: No

Tyler Nolan, PT

ATI Physical Therapy
10060 Darnestown Road
Rockville, MD 20850
240-238-0403
18302 Contour Road
Montgomery Village, MD 20877
240-912-2060
Languages: None
Gender: Male

Accepting New Patients: Yes
Age Requirements: All ages
Cultural Competency: No
ADA Accommodation: No

Donald J. Novak, PT

*Amber Hill Physical
Therapy Inc*
9701 New Church St., Suite 3
Damascus, MD 20872
301-253-0896
Languages: None
Gender: Male
Accepting New Patients: Yes
Age Requirements: All ages
Cultural Competency: No
ADA Accommodation: No

Lynisha Ochogu, PT

ATI Physical Therapy
10060 Darnestown Road
Rockville, MD 20850
240-238-0403
11271 New Hampshire Ave.
Silver Spring, MD 20904
240-485-1280

12151 Darnestown Road
Gaithersburg, MD 20878
301-591-5109

13735 Connecticut Ave.
Space 6
Silver Spring, MD 20906
240-283-9559

18302 Contour Road
Montgomery Village, MD 20877
240-912-2060

192 Halpine Road, Suite D
Rockville, MD 20852
240-514-2400
Languages: None
Gender: Female
Accepting New Patients: Yes
Age Requirements: All ages
Cultural Competency: No
ADA Accommodation: No

Anneke Odland, PT

NRH Regional Rehab at Olney
18109 Prince Philip Dr., Ste 155
Olney, MD 20832
301-260-3280
*NRH/Suburban Regional
Rehab Inc*
6410 Rockledge Drive
Suite 600
Bethesda, MD 20817
301-581-8030
Languages: None
Hospital Affiliations: National
Rehabilitation Hospital-Rehab
Gender: Female
Accepting New Patients: Yes
Age Requirements: All ages
Cultural Competency: No
ADA Accommodation: No

John C. Ohlhaber, PT

ATI Physical Therapy
15630 Old Columbia Pike
Suite F
Burtonsville, MD 20866
240-559-5270
192 Halpine Road
Suite D
Rockville, MD 20852
240-514-2400
Languages: None
Gender: Male
Accepting New Patients: Yes
Age Requirements: All ages
Cultural Competency: No
ADA Accommodation: No

Melissa A. Oleson, PT

Physiotherapy Associates, Inc
11200 Rockville Pike
Suite 240
Rockville, MD 20852
301-881-7302
6308 Democracy Blvd.
Bethesda, MD 20817
301-530-2383
Languages: None
Gender: Female
Accepting New Patients: Yes
Age Requirements: All ages
Cultural Competency: No
ADA Accommodation: No

Cassandra L. Oliver, PT

ATI Physical Therapy
192 Halpine Road
Suite D
Rockville, MD 20852
240-514-2400
Languages: None
Hospital Affiliations: National
Rehabilitation Hospital-Rehab
Gender: Female
Accepting New Patients: Yes
Age Requirements: All ages
Cultural Competency: No
ADA Accommodation: No

Rachel Oster, PT

NRH Regional Rehab at Olney
18109 Prince Philip Drive
Suite 155
Olney, MD 20832
301-260-3280
*NRH/Suburban Regional
Rehab Inc*
2730 University Blvd. W
Suite 812
Wheaton, MD 20902
301-962-7612
Languages: None
Hospital Affiliations: National
Rehabilitation Hospital-Rehab
Gender: Female
Accepting New Patients: Yes
Age Requirements: All ages
Cultural Competency: No
ADA Accommodation: No

Veronica Palm, PT

NRH Regional Rehab at Olney
18109 Prince Philip Drive
Suite 155
Olney, MD 20832
301-260-3280

*NRH/Suburban Regional
Rehab Inc*
20500 Seneca Meadows Pkwy
Suite 101
Germantown, MD 20876
301-916-8500

2730 University Blvd. W
Suite 812
Wheaton, MD 20902
301-962-7612

5454 Wisconsin Ave.
Suite 401
Chevy Chase, MD 20815
301-951-0546

5530 Wisconsin Ave.
Suite 960
Chevy Chase, MD 20815
301-986-4745

6001 Montrose Road
Suite 402
Rockville, MD 20852
301-984-6594

6410 Rockledge Drive
Suite 600
Bethesda, MD 20817
301-581-8030

Languages: None
Gender: Female
Accepting New Patients: Yes
Age Requirements: All ages
Cultural Competency: No
ADA Accommodation: No

Montgomery County
Condado de Montgomery
continued/continuación

Tori L. Palmer, PT
NRH Regional Rehab at Olney
18109 Prince Philip Dr., Ste 155
Olney, MD 20832
301-260-3280
Languages: None
Hospital Affiliations: National Rehabilitation Hospital-Rehab
Gender: Female
Accepting New Patients: Yes
Age Requirements: All ages
Cultural Competency: No
ADA Accommodation: No

Ivan A. Panayotov, PT
Physiotherapy Associates, Inc
3300 Olney Sandy Spring Rd.
Suite 300
Olney, MD 20832
301-260-8383
6308 Democracy Blvd.
Bethesda, MD 20817
301-530-2383
Languages: Russian
Gender: Male
Accepting New Patients: Yes
Age Requirements: All ages
Cultural Competency: No
ADA Accommodation: No

Jyoti Panchal, PT
ATI Physical Therapy
192 Halpine Road
Suite D
Rockville, MD 20852
240-514-2400
Languages: None
Gender: Female
Accepting New Patients: Yes
Age Requirements: All ages
Cultural Competency: No
ADA Accommodation: No

Djenne A. Parris, PT
NRH Regional Rehab at Olney
18109 Prince Philip Drive
Suite 155
Olney, MD 20832
301-260-3280
NRH/Suburban Regional Rehab Inc
5530 Wisconsin Ave.
Suite 960
Chevy Chase, MD 20815
301-986-4745
Languages: None
Hospital Affiliations: National Rehabilitation Hospital-Rehab
Gender: Female
Accepting New Patients: Yes
Age Requirements: All ages
Cultural Competency: No
ADA Accommodation: No

Bansi M. Patel, PT
National Rehabilitation Hospital
3305 N Leisure World Blvd.
Suite 200
Silver Spring, MD 20906
301-438-6280
5454 Wisconsin Ave.
Suite 401
Chevy Chase, MD 20815
301-215-4481
8777 Snouffer School Road
Gaithersburg, MD 20879
240-588-3001
NRH Regional Rehab at Olney
18109 Prince Philip Drive
Suite 155
Olney, MD 20832
301-260-3280
NRH/Suburban Regional Rehab Inc
20500 Seneca Meadows Pkwy
Suite 101
Germantown, MD 20876
301-916-8500
2730 University Blvd. W
Suite 812
Wheaton, MD 20902
301-962-7612
5530 Wisconsin Ave.
Suite 960
Chevy Chase, MD 20815
301-986-4745
6001 Montrose Road
Suite 101
Rockville, MD 20852
301-984-6594
6410 Rockledge Drive
Suite 600
Bethesda, MD 20817
301-581-8030
Languages: None
Hospital Affiliations: National Rehabilitation Hospital-Rehab
Gender: Female
Accepting New Patients: Yes
Age Requirements: All ages
Cultural Competency: No
ADA Accommodation: No

Alexandra L. Petenbrink, PT
NRH Regional Rehab at Olney
18109 Prince Philip Dr., Ste 155
Olney, MD 20832
301-260-3280
NRH/Suburban Regional Rehab Inc
20500 Seneca Meadows Pkwy
Suite 101
Germantown, MD 20876
301-916-8500
2730 University Blvd. W
Suite 812
Wheaton, MD 20902
301-962-7612
5530 Wisconsin Ave.
Suite 960
Chevy Chase, MD 20815
301-986-4745
6410 Rockledge Drive
Suite 600
Bethesda, MD 20817
301-581-8030
Languages: None
Hospital Affiliations: National Rehabilitation Hospital-Rehab
Gender: Female
Accepting New Patients: Yes
Age Requirements: All ages
Cultural Competency: No
ADA Accommodation: No

Karen M. Piacente, PT
National Rehabilitation Hospital
6410 Rockledge Drive
Suite 600
Bethesda, MD 20817
301-581-8030
NRH Regional Rehab at Olney
18109 Prince Philip Drive
Suite 155
Olney, MD 20832
301-260-3280
NRH/Suburban Regional Rehab Inc
20500 Seneca Meadows Pkwy
Suite 101
Germantown, MD 20876
301-916-8500
2730 University Blvd. W
Suite 812
Wheaton, MD 20902
301-962-7612
5530 Wisconsin Ave.
Suite 960
Chevy Chase, MD 20815
301-986-4745
Languages: None
Hospital Affiliations: National Rehabilitation Hospital-Rehab
Gender: Female
Accepting New Patients: Yes
Age Requirements: All ages
Cultural Competency: No
ADA Accommodation: No

Bradley Pink, PT
ATI Physical Therapy
11271 New Hampshire Ave.
Silver Spring, MD 20904
240-485-1280
12151 Darnestown Road
Gaithersburg, MD 20878
301-591-5109
13735 Connecticut Ave.
Space 6
Silver Spring, MD 20906
240-283-9559
15630 Old Columbia Pike
Suite F
Burtonsville, MD 20866
240-559-5270
18302 Contour Road
Montgomery Village, MD 20877
240-912-2060
192 Halpine Road, Suite D
Rockville, MD 20852
240-514-2400
Languages: None
Gender: Male
Accepting New Patients: Yes
Age Requirements: All ages
Cultural Competency: No
ADA Accommodation: No

Karen D. Postl, PT
National Rehabilitation Hospital
5454 Wisconsin Ave., Suite 401
Chevy Chase, MD 20815
301-215-4481
NRH Regional Rehab at Olney
18109 Prince Philip Drive
Suite 155
Olney, MD 20832
301-260-3280
NRH/Suburban Regional Rehab Inc
2730 University Blvd. W
Suite 812
Wheaton, MD 20902
301-962-7612
Languages: None
Hospital Affiliations: National Rehabilitation Hospital-Rehab
Gender: Female
Accepting New Patients: Yes
Age Requirements: All ages
Cultural Competency: No
ADA Accommodation: No

Jaquay Powell, PT
National Rehabilitation Hospital
6410 Rockledge Drive
Suite 600
Bethesda, MD 20817
301-581-8030
NRH Regional Rehab at Olney
18109 Prince Philip Drive
Suite 155
Olney, MD 20832
301-260-3280
NRH/Suburban Regional Rehab Inc
20500 Seneca Meadows Pkwy
Suite 101
Germantown, MD 20876
301-916-8500
5530 Wisconsin Ave.
Suite 960
Chevy Chase, MD 20815
301-986-4745
6001 Montrose Road
Suite 402
Rockville, MD 20852
301-984-6594
6410 Rockledge Drive
Suite 600
Bethesda, MD 20817
301-581-8030
Languages: None
Gender: Male
Accepting New Patients: Yes
Age Requirements: All ages
Cultural Competency: No
ADA Accommodation: No

Scott Quackenbush, PT
Amber Hill Physical Therapy Inc
9701 New Church St.
Suite 3
Damascus, MD 20872
301-253-0896
Languages: None
Gender: Male
Accepting New Patients: Yes
Age Requirements: All ages
Cultural Competency: No
ADA Accommodation: No

All locations are wheelchair accessible, unless otherwise noted.

Montgomery County
Condado de Montgomery
continued/continuación

Valerie A. Queensberry, PT
NRH Regional Rehab at Olney
18109 Prince Philip Drive
Suite 155
Olney, MD 20832
301-260-3280
NRH/Suburban Regional Rehab Inc
20500 Seneca Meadows Pkwy
Suite 101
Germantown, MD 20876
301-916-8500
5530 Wisconsin Ave.
Suite 960
Chevy Chase, MD 20815
301-986-4745
6410 Rockledge Drive
Suite 600
Bethesda, MD 20817
301-581-8030
Languages: None
Hospital Affiliations: National Rehabilitation Hospital-Rehab
Gender: Female
Accepting New Patients: Yes
Age Requirements: All ages
Cultural Competency: No
ADA Accommodation: No

Nastaran Rad, PT
ATI Physical Therapy
10060 Darnestown Road
Rockville, MD 20850
240-238-0403
11271 New Hampshire Ave.
Silver Spring, MD 20904
240-485-1280
12151 Darnestown Road
Gaithersburg, MD 20878
301-591-5109
13735 Connecticut Ave.
Space 6
Silver Spring, MD 20906
240-283-9559
18302 Contour Road
Montgomery Village, MD 20877
240-912-2060
192 Halpine Road
Suite D
Rockville, MD 20852
240-514-2400
Languages: None
Gender: Female
Accepting New Patients: Yes
Age Requirements: All ages
Cultural Competency: No
ADA Accommodation: No

Simone Raisi, PT
ATI Physical Therapy
10060 Darnestown Road
Rockville, MD 20850
240-238-0403
11271 New Hampshire Ave.
Silver Spring, MD 20904
240-485-1280
12151 Darnestown Road
Gaithersburg, MD 20878
301-591-5109
13735 Connecticut Ave.
Space 6
Silver Spring, MD 20906
240-283-9559
18302 Contour Road
Montgomery Village, MD 20877
240-912-2060
192 Halpine Road, Suite D
Rockville, MD 20852
240-514-2400
Languages: None
Gender: Female
Accepting New Patients: Yes
Age Requirements: All ages
Cultural Competency: No
ADA Accommodation: No

Devina Raybuck, PT
National Rehabilitation Hospital
6410 Rockledge Drive
Suite 600
Bethesda, MD 20817
301-581-8030
NRH Regional Rehab at Olney
18109 Prince Philip Dr., Ste 155
Olney, MD 20832
301-260-3280
NRH/Suburban Regional Rehab Inc
20500 Seneca Meadows Pkwy
Suite 101
Germantown, MD 20876
301-916-8500
2730 University Blvd. W
Suite 812
Wheaton, MD 20902
301-962-7612
5530 Wisconsin Ave.
Suite 960
Chevy Chase, MD 20815
301-986-4745
6001 Montrose Road
Suite 101
Rockville, MD 20852
301-984-6594
6410 Rockledge Drive
Suite 600
Bethesda, MD 20817
301-581-8030
Languages: None
Gender: Female
Accepting New Patients: Yes
Age Requirements: All ages
Cultural Competency: No
ADA Accommodation: No

Donna Regalado, PT
ATI Physical Therapy
10060 Darnestown Road
Rockville, MD 20850
240-238-0403
11271 New Hampshire Ave.
Silver Spring, MD 20904
240-485-1280
12151 Darnestown Road
Gaithersburg, MD 20878
301-591-5109
13735 Connecticut Ave.
Space 6
Silver Spring, MD 20906
240-283-9559
192 Halpine Road, Suite D
Rockville, MD 20852
240-514-2400
Languages: None
Gender: Female
Accepting New Patients: Yes
Age Requirements: All ages
Cultural Competency: No
ADA Accommodation: No

Megan E. Repoley, PT
NRH/Suburban Regional Rehab Inc
20500 Goldenrod Lane
Germantown, MD 20876
301-916-8500
20500 Seneca Meadows Pkwy
Suite 101
Germantown, MD 20876
301-916-8500
Languages: None
Hospital Affiliations: National Rehabilitation Hospital-Rehab
Gender: Female
Accepting New Patients: Yes
Age Requirements: All ages
Cultural Competency: No
ADA Accommodation: No

Claire E. Rhoades, PT
Physiotherapy Associates, Inc
12510 Prosperity Drive
Suite 120
Silver Spring, MD 20904
301-680-7130
Languages: None
Gender: Female
Accepting New Patients: Yes
Age Requirements: All ages
Cultural Competency: No
ADA Accommodation: No
Kathryn S. Ricks, PT
ATI Physical Therapy
15630 Old Columbia Pike
Suite F
Burtonsville, MD 20866
240-559-5270
Languages: None
Gender: Female
Accepting New Patients: Yes
Age Requirements: All ages
Cultural Competency: No
ADA Accommodation: No

Christian Rinuncini, PT
NRH Regional Rehab at Olney
18109 Prince Philip Dr., Ste 155
Olney, MD 20832
301-260-3280
Languages: None
Hospital Affiliations: National Rehabilitation Hospital-Rehab
Gender: Male
Accepting New Patients: Yes
Age Requirements: All ages
Cultural Competency: No
ADA Accommodation: No
Hadassa Roberts, PT
Optimal Physical Therapy & Rehab LLC
1738 Elton Road
Suite 230
Silver Spring, MD 20903
301-434-1980
Languages: Spanish
Gender: Female
Accepting New Patients: Yes
Age Requirements: 18 and older
Cultural Competency: No
ADA Accommodation: No

Quiana Roberts, PT
ATI Physical Therapy
12151 Darnestown Road
Gaithersburg, MD 20878
301-591-5109
13735 Connecticut Ave.
Space 6
Silver Spring, MD 20906
240-283-9559
18302 Contour Road
Montgomery Village, MD 20877
240-912-2060
Languages: None
Gender: Male
Accepting New Patients: Yes
Age Requirements: All ages
Cultural Competency: No
ADA Accommodation: No

Alissa Robinson, PT
ATI Physical Therapy
10060 Darnestown Road
Rockville, MD 20850
240-238-0403
12151 Darnestown Road
Gaithersburg, MD 20878
301-591-5109
18302 Contour Road
Montgomery Village, MD 20877
240-912-2060
Languages: None
Gender: Female
Accepting New Patients: Yes
Age Requirements: All ages
Cultural Competency: No
ADA Accommodation: No

Mary Beth Roca, PT
NRH Regional Rehab at Olney
18109 Prince Philip Dr., Ste 155
Olney, MD 20832
301-260-3280
Languages: None
Hospital Affiliations: National Rehabilitation Hospital-Rehab
Gender: Female
Accepting New Patients: Yes
Age Requirements: All ages
Cultural Competency: No
ADA Accommodation: No

Leo Ropeta, PT
ATI Physical Therapy
10060 Darnestown Road
Rockville, MD 20850
240-238-0403
11271 New Hampshire Ave.
Silver Spring, MD 20904
240-485-1280
12151 Darnestown Road
Gaithersburg, MD 20878
301-591-5109
13735 Connecticut Ave.
Space 6
Silver Spring, MD 20906
240-283-9559

18302 Contour Road
Montgomery Village, MD 20877
240-912-2060
192 Halpine Road, Suite D
Rockville, MD 20852
240-514-2400
Languages: None
Gender: Male
Accepting New Patients: Yes
Age Requirements: All ages
Cultural Competency: No
ADA Accommodation: No

Joseph H. Rosenberg, PT
NRH Regional Rehab at Olney
18109 Prince Philip Dr., Ste 155
Olney, MD 20832
301-260-3280
Languages: None
Hospital Affiliations: National Rehabilitation Hospital-Rehab
Gender: Male
Accepting New Patients: Yes
Age Requirements: All ages
Cultural Competency: No
ADA Accommodation: No

Samantha A. Roskam, PT
NRH Regional Rehab at Olney
18109 Prince Philip Dr., Ste 155
Olney, MD 20832
301-260-3280
Languages: None
Hospital Affiliations: National Rehabilitation Hospital-Rehab
Gender: Female
Accepting New Patients: Yes
Age Requirements: All ages
Cultural Competency: No
ADA Accommodation: No

Todos los lugares cuentan con accesos para sillas de ruedas, a menos que se indique lo contrario.

Montgomery County
Condado de Montgomery
continued/continuación

Jonathan W. Rouse, PT
NRH Regional Rehab at Olney
18109 Prince Philip Drive
Suite 155
Olney, MD 20832
301-260-3280
Languages: None
Hospital Affiliations: National Rehabilitation Hospital-Rehab
Gender: Male
Accepting New Patients: Yes
Age Requirements: All ages
Cultural Competency: No
ADA Accommodation: No

Kara Ruddy, PT
ATI Physical Therapy
11271 New Hampshire Ave.
Silver Spring, MD 20904
240-485-1280
Languages: None
Gender: Female
Accepting New Patients: Yes
Age Requirements: All ages
Cultural Competency: No
ADA Accommodation: No

Joshi M. Rujuta, PT
ATI Physical Therapy
10060 Darnestown Road
Rockville, MD 20850
240-238-0403
11271 New Hampshire Ave.
Silver Spring, MD 20904
240-485-1280
12151 Darnestown Road
Gaithersburg, MD 20878
301-591-5109
13735 Connecticut Ave.
Space 6
Silver Spring, MD 20906
240-283-9559
18302 Contour Road
Montgomery Village, MD 20877
240-912-2060
192 Halpine Road, Suite D
Rockville, MD 20852
240-514-2400
Languages: None
Gender: Female
Accepting New Patients: Yes
Age Requirements: All ages
Cultural Competency: No
ADA Accommodation: No

Anastasiia Rukavyschnykova, PT
Physiotherapy Associates, Inc
6308 Democracy Blvd.
Bethesda, MD 20817
301-530-2383
Languages: Russian, Ukrainian
Gender: Female
Accepting New Patients: Yes
Age Requirements: All ages
Cultural Competency: No
ADA Accommodation: No

Laren Rusin, PT
Physiotherapy Associates, Inc
20528 Boland Farm Road
Suite 111
Germantown, MD 20876
301-528-8096
Languages: None
Gender: Female
Accepting New Patients: Yes
Age Requirements: All ages
Cultural Competency: No
ADA Accommodation: No

Christian B. San Jose, PT
Physiotherapy Associates, Inc
6308 Democracy Blvd.
Bethesda, MD 20817
301-530-2383
Languages: None
Gender: Male
Accepting New Patients: Yes
Age Requirements: All ages
Cultural Competency: No
ADA Accommodation: No

Rebecca J. Saunders, PT
NRH Regional Rehab at Olney
18109 Prince Philip Dr., Ste 155
Olney, MD 20832
301-260-3280
NRH/Suburban Regional Rehab Inc
20500 Seneca Meadows Pkwy
Suite 101
Germantown, MD 20876
301-916-8500
2730 University Blvd.
Suite 812
Wheaton, MD 20902
301-962-7612
5530 Wisconsin Ave., Suite 960
Chevy Chase, MD 20815
301-986-4745
6001 Montrose Rd., Suite 402
Rockville, MD 20852
301-984-6594
6410 Rockledge Dr., Suite 600
Bethesda, MD 20817
301-581-8030
Languages: None
Hospital Affiliations: National Rehabilitation Hospital-Rehab
Gender: Female
Accepting New Patients: Yes
Age Requirements: All ages
Cultural Competency: No
ADA Accommodation: No

Amanda C. Schmidt, PT
National Rehabilitation Hospital
5454 Wisconsin Ave., Suite 401
Chevy Chase, MD 20815
301-215-4481
NRH Regional Rehab at Olney
18109 Prince Philip Drive
Suite 155
Olney, MD 20832
301-260-3280

NRH/Suburban Regional Rehab Inc
2730 University Blvd. W
Suite 812
Wheaton, MD 20902
301-962-7612
6001 Montrose Road
Suite 402
Rockville, MD 20852
301-984-6594
6410 Rockledge Dr., Suite 600
Bethesda, MD 20817
301-581-8030
Languages: None
Gender: Female
Accepting New Patients: Yes
Age Requirements: All ages
Cultural Competency: No
ADA Accommodation: No

Rebecca Schwender, PT
National Rehabilitation Hospital
5454 Wisconsin Ave., Suite 401
Chevy Chase, MD 20815
301-215-4481
Languages: None
Hospital Affiliations: National Rehabilitation Hospital-Rehab
Gender: Female
Accepting New Patients: Yes
Age Requirements: All ages
Cultural Competency: No
ADA Accommodation: No

Kirstin S. Sessoms, PT
NRH Regional Rehab at Olney
18109 Prince Philip Dr., Ste 155
Olney, MD 20832
301-260-3280
NRH/Suburban Regional Rehab Inc
20500 Seneca Meadows Pkwy
Suite 101
Germantown, MD 20876
301-916-8500
6410 Rockledge Drive
Suite 600
Bethesda, MD 20817
301-581-8030
Languages: None
Hospital Affiliations: National Rehabilitation Hospital-Rehab
Gender: Female
Accepting New Patients: Yes
Age Requirements: All ages
Cultural Competency: No
ADA Accommodation: No

Adviti Shah, PT
ATI Physical Therapy
10060 Darnestown Road
Rockville, MD 20850
240-238-0403
11271 New Hampshire Ave.
Silver Spring, MD 20904
240-485-1280
12151 Darnestown Road
Gaithersburg, MD 20878
301-591-5109
13735 Connecticut Ave.
Space 6
Silver Spring, MD 20906
240-283-9559
18302 Contour Road
Montgomery Village, MD 20877
240-912-2060
192 Halpine Road
Suite D
Rockville, MD 20852
240-514-2400
Languages: None
Gender: Female
Accepting New Patients: Yes
Age Requirements: All ages
Cultural Competency: No
ADA Accommodation: No

Devangi Shah, PT
ATI Physical Therapy
10060 Darnestown Road
Rockville, MD 20850
240-238-0403
11271 New Hampshire Ave.
Silver Spring, MD 20904
240-485-1280
12151 Darnestown Road
Gaithersburg, MD 20878
301-591-5109
13735 Connecticut Ave.
Space 6
Silver Spring, MD 20906
240-283-9559
18302 Contour Road
Montgomery Village, MD 20877
240-912-2060
192 Halpine Road
Suite D
Rockville, MD 20852
240-514-2400
Languages: None
Gender: Female
Accepting New Patients: Yes
Age Requirements: All ages
Cultural Competency: No
ADA Accommodation: No

Jhil Shah, PT
ATI Physical Therapy
10060 Darnestown Road
Rockville, MD 20850
240-238-0403
11271 New Hampshire Ave.
Silver Spring, MD 20904
240-485-1280
12151 Darnestown Road
Gaithersburg, MD 20878
301-591-5109
13735 Connecticut Ave.
Space 6
Silver Spring, MD 20906
240-283-9559
15630 Old Columbia Pike
Suite F
Burtonsville, MD 20866
240-559-5270
18302 Contour Road
Montgomery Village, MD 20877
240-912-2060
192 Halpine Road
Suite D
Rockville, MD 20852
240-514-2400
Languages: None
Gender: Female
Accepting New Patients: Yes
Age Requirements: All ages
Cultural Competency: No
ADA Accommodation: No

Nirali N. Shah, PT
NRH Regional Rehab at Olney
18109 Prince Philip Drive
Suite 155
Olney, MD 20832
301-260-3280
NRH/Suburban Regional Rehab Inc
20500 Seneca Meadows Pkwy
Suite 101
Germantown, MD 20876
301-916-8500
5530 Wisconsin Ave.
Suite 960
Chevy Chase, MD 20815
301-986-4745
6410 Rockledge Drive
Suite 600
Bethesda, MD 20817
301-581-8030
Languages: None
Hospital Affiliations: National Rehabilitation Hospital-Rehab
Gender: Female
Accepting New Patients: Yes
Age Requirements: All ages
Cultural Competency: No
ADA Accommodation: No

All locations are wheelchair accessible, unless otherwise noted.

Montgomery County
Condado de Montgomery
continued/continuación

Huma Shamsi, PT

Physiotherapy Associates, Inc
11200 Rockville Pike, Suite 240
Rockville, MD 20852
301-881-7302
Languages: None
Gender: Female
Accepting New Patients: Yes
Age Requirements: All ages
Cultural Competency: No
ADA Accommodation: No

Falguni Sharma, PT

Physiotherapy Associates, Inc
11200 Rockville Pike, Suite 240
Rockville, MD 20852
301-881-7302
20528 Boland Farm Road
Suite 111
Germantown, MD 20876
301-528-8096

3300 Olney Sandy Spring Rd.
Suite 300
Olney, MD 20832
301-260-8383

5454 Wisconsin Ave., Suite 845
Chevy Chase, MD 20815
301-907-2437

6308 Democracy Blvd.
Bethesda, MD 20817
301-530-2383

Languages: None
Gender: Female
Accepting New Patients: Yes
Age Requirements: All ages
Cultural Competency: No
ADA Accommodation: No

Alexis D. Shay, PT

NRH Regional Rehab at Olney
18109 Prince Philip Dr., Ste 155
Olney, MD 20832
301-260-3280

NRH/Suburban Regional Rehab Inc
20500 Seneca Meadows Pkwy
Suite 101
Germantown, MD 20876
301-916-8500

5530 Wisconsin Ave., Suite 960
Chevy Chase, MD 20815
301-986-4745

6410 Rockledge Drive
Suite 600
Bethesda, MD 20817
301-581-8030

Languages: None
Hospital Affiliations: National Rehabilitation Hospital-Rehab
Gender: Female
Accepting New Patients: Yes
Age Requirements: All ages
Cultural Competency: No
ADA Accommodation: No

Nicole Shenk, PT

NRH Regional Rehab at Olney
18109 Prince Philip Drive
Suite 155
Olney, MD 20832
301-260-3280

Languages: None
Hospital Affiliations: National Rehabilitation Hospital-Rehab
Gender: Female
Accepting New Patients: Yes
Age Requirements: All ages
Cultural Competency: No
ADA Accommodation: No

Ryan P. Shumate, PT

ATI Physical Therapy
10060 Darnestown Road
Rockville, MD 20850
240-238-0403

11271 New Hampshire Ave.
Silver Spring, MD 20904
240-485-1280

12151 Darnestown Road
Gaithersburg, MD 20878
301-591-5109

13735 Connecticut Ave.
Space 6
Silver Spring, MD 20906
240-283-9559

18302 Contour Road
Montgomery Village, MD 20877
240-912-2060

192 Halpine Road
Suite D
Rockville, MD 20852
240-514-2400

Languages: None
Gender: Male
Accepting New Patients: Yes
Age Requirements: All ages
Cultural Competency: No
ADA Accommodation: No

Jessica R. Silver, PT

ATI Physical Therapy
15630 Old Columbia Pike
Suite F
Burtonsville, MD 20866
240-559-5270

Languages: None
Gender: Female
Accepting New Patients: Yes
Age Requirements: All ages
Cultural Competency: No
ADA Accommodation: No

Jesse C. Smith, PT

NRH Regional Rehab at Olney
18109 Prince Philip Drive
Suite 155
Olney, MD 20832
301-260-3280

NRH/Suburban Regional Rehab Inc
2730 University Blvd. W
Suite 812
Wheaton, MD 20902
301-962-7612

Languages: None
Gender: Male
Accepting New Patients: Yes
Age Requirements: All ages
Cultural Competency: No
ADA Accommodation: No

Kristina S. Smith, PT

National Rehabilitation Hospital
5454 Wisconsin Ave.
Suite 401
Chevy Chase, MD 20815
301-215-4481

NRH Regional Rehab at Olney
18109 Prince Philip Drive
Suite 155
Olney, MD 20832
301-260-3280

NRH/Suburban Regional Rehab Inc
6001 Montrose Road
Suite 101
Rockville, MD 20852
301-984-6594

6410 Rockledge Drive
Suite 600
Bethesda, MD 20817
301-581-8030
Languages: None
Hospital Affiliations: National Rehabilitation Hospital-Rehab
Gender: Female
Accepting New Patients: Yes
Age Requirements: All ages
Cultural Competency: No
ADA Accommodation: No

Tali Spigelman, PT

ATI Physical Therapy
192 Halpine Road
Suite D
Rockville, MD 20852
240-514-2400
Languages: None
Gender: Female
Accepting New Patients: Yes
Age Requirements: All ages
Cultural Competency: No
ADA Accommodation: No

Erin A. Sripinyo, PT

Physiotherapy Associates, Inc
5454 Wisconsin Ave.
Suite 845
Chevy Chase, MD 20815
301-907-2437

Languages: None
Gender: Female
Accepting New Patients: Yes
Age Requirements: All ages
Cultural Competency: No
ADA Accommodation: No

Trevor C. Stephenson, PT

ATI Physical Therapy
13735 Connecticut Ave.
Space 6
Silver Spring, MD 20906
240-283-9559

15630 Old Columbia Pike
Suite F
Burtonsville, MD 20866
240-559-5270

Languages: None
Gender: Male
Accepting New Patients: Yes
Age Requirements: All ages
Cultural Competency: No
ADA Accommodation: No

Virginia M. Stiller, PT

NRH Regional Rehab at Olney
18109 Prince Philip Drive
Suite 155
Olney, MD 20832
301-260-3280

NRH/Suburban Regional Rehab Inc
20500 Seneca Meadows Pkwy
Suite 101
Germantown, MD 20876
301-916-8500

5530 Wisconsin Ave.
Suite 960
Chevy Chase, MD 20815
301-986-4745

6410 Rockledge Drive
Suite 600
Bethesda, MD 20817
301-581-8030

Languages: None
Hospital Affiliations: National Rehabilitation Hospital-Rehab
Gender: Female
Accepting New Patients: Yes
Age Requirements: All ages
Cultural Competency: No
ADA Accommodation: No

Thomas R. Stith, PT

Physiotherapy Associates, Inc
6308 Democracy Blvd.
Bethesda, MD 20817
301-530-2383

Languages: None
Gender: Male
Accepting New Patients: Yes
Age Requirements: All ages
Cultural Competency: No
ADA Accommodation: No

Sarah Stone, PT

NRH Regional Rehab at Olney
18109 Prince Philip Drive
Suite 155
Olney, MD 20832
301-260-3280

NRH/Suburban Regional Rehab Inc
2730 University Blvd. W
Suite 812
Wheaton, MD 20902
301-962-7612

6001 Montrose Road
Suite 101
Rockville, MD 20852
301-984-6594

6001 Montrose Road
Suite 402
Rockville, MD 20852
301-984-6594

6410 Rockledge Drive
Suite 600
Bethesda, MD 20817
301-581-8030
Languages: None
Hospital Affiliations: National Rehabilitation Hospital-Rehab
Gender: Female
Accepting New Patients: Yes
Age Requirements: All ages
Cultural Competency: No
ADA Accommodation: No

Lauren N. Strauch, PT

ATI Physical Therapy
192 Halpine Road
Suite D
Rockville, MD 20852
240-514-2400
Languages: None
Gender: Female
Accepting New Patients: Yes
Age Requirements: All ages
Cultural Competency: No
ADA Accommodation: No

Montgomery County
Condado de Montgomery
continued/continuación

David Suffel, PT
NRH Regional Rehab at Olney
18109 Prince Philip Drive
Suite 155
Olney, MD 20832
301-260-3280

NRH/Suburban Regional Rehab Inc
20500 Seneca Meadows Pkwy
Suite 101
Germantown, MD 20876
301-916-8500

2730 University Blvd. W
Suite 812
Wheaton, MD 20902
301-962-7612

5454 Wisconsin Ave.
Suite 401
Chevy Chase, MD 20815
301-951-0546

5530 Wisconsin Ave.
Suite 960
Chevy Chase, MD 20815
301-986-4745

6001 Montrose Road
Suite 402
Rockville, MD 20852
301-984-6594

6410 Rockledge Drive
Suite 600
Bethesda, MD 20817
301-581-8030
Languages: None
Gender: Male
Accepting New Patients: Yes
Age Requirements: All ages
Cultural Competency: No
ADA Accommodation: No

Thomas L. Sutton, PT
National Rehabilitation Hospital
8777 Snouffer School Road
Gaithersburg, MD 20879
240-588-3001
Languages: None
Gender: Male
Accepting New Patients: Yes
Age Requirements: All ages
Cultural Competency: No
ADA Accommodation: No

Jacquelyn T. Te, PT
NRH Regional Rehab at Olney
18109 Prince Philip Drive
Suite 155
Olney, MD 20832
301-260-3280

NRH/Suburban Regional Rehab Inc
2730 University Blvd. W
Suite 812
Wheaton, MD 20902
301-962-7612

6001 Montrose Road
Suite 101
Rockville, MD 20852
301-984-6594

6410 Rockledge Drive
Suite 600
Bethesda, MD 20817
301-581-8030
Languages: None
Hospital Affiliations: National Rehabilitation Hospital-Rehab
Gender: Female
Accepting New Patients: Yes
Age Requirements: All ages
Cultural Competency: No
ADA Accommodation: No

Jorden C. Thornton, PT
ATI Physical Therapy
10060 Darnestown Road
Rockville, MD 20850
240-238-0403

13735 Connecticut Ave.
Space 6
Silver Spring, MD 20906
240-283-9559

192 Halpine Road
Suite D
Rockville, MD 20852
240-514-2400
Languages: None
Gender: Female
Accepting New Patients: Yes
Age Requirements: All ages
Cultural Competency: No
ADA Accommodation: No

Kristopher G. Tillman, PT
NRH Regional Rehab at Olney
18109 Prince Philip Drive
Suite 155
Olney, MD 20832
301-260-3280
Languages: None
Hospital Affiliations: National Rehabilitation Hospital-Rehab
Gender: Male
Accepting New Patients: Yes
Age Requirements: All ages
Cultural Competency: No
ADA Accommodation: No

Emily N. Timm, PT
NRH Regional Rehab at Olney
18109 Prince Philip Drive
Suite 155
Olney, MD 20832
301-260-3280
Languages: None
Hospital Affiliations: National Rehabilitation Hospital-Rehab
Gender: Female
Accepting New Patients: Yes
Age Requirements: All ages
Cultural Competency: No
ADA Accommodation: No

Rebecca S. Tinsman, PT
Physiotherapy Associates, Inc
11200 Rockville Pike
Suite 240
Rockville, MD 20852
301-881-7302
Languages: None
Gender: Female
Accepting New Patients: Yes
Age Requirements: All ages
Cultural Competency: No
ADA Accommodation: No

Neeraj Todankar, PT
ATI Physical Therapy
13735 Connecticut Ave.
Space 6
Silver Spring, MD 20906
240-283-9559
Languages: None
Gender: Male
Accepting New Patients: Yes
Age Requirements: All ages
Cultural Competency: No
ADA Accommodation: No

Eric Tola, PT
National Rehabilitation Hospital
5454 Wisconsin Ave., Suite 401
Chevy Chase, MD 20815
301-215-4481

8777 Snouffer School Road
Gaithersburg, MD 20879
240-588-3001

NRH Regional Rehab at Olney
18109 Prince Philip Dr., Ste 155
Olney, MD 20832
301-260-3280

NRH/Suburban Regional Rehab Inc
20500 Seneca Meadows Pkwy
Suite 101
Germantown, MD 20876
301-916-8500

2730 University Blvd. W
Suite 812
Wheaton, MD 20902
301-962-7612

5530 Wisconsin Ave., Suite 960
Chevy Chase, MD 20815
301-986-4745

6001 Montrose Rd., Suite 402
Rockville, MD 20852
301-984-6594

6410 Rockledge Dr., Suite 600
Bethesda, MD 20817
301-581-8030
Languages: None
Hospital Affiliations: National Rehabilitation Hospital-Rehab
Gender: Male
Accepting New Patients: Yes
Age Requirements: All ages
Cultural Competency: No
ADA Accommodation: No

Randall Toth, PT
National Rehabilitation Hospital
8777 Snouffer School Road
Gaithersburg, MD 20879
240-588-3001

NRH Regional Rehab at Olney
18109 Prince Philip Dr., Ste 155
Olney, MD 20832
301-260-3280

NRH/Suburban Regional Rehab Inc
20500 Seneca Meadows Pkwy
Suite 101
Germantown, MD 20876
301-916-8500

6410 Rockledge Drive
Suite 600
Bethesda, MD 20817
301-581-8030
Languages: None
Gender: Male
Accepting New Patients: Yes
Age Requirements: All ages
Cultural Competency: No
ADA Accommodation: No

Paula S. Tuttle, PT
Physiotherapy Associates, Inc
12510 Prosperity Drive
Suite 120
Silver Spring, MD 20904
301-680-7130

6308 Democracy Blvd.
Bethesda, MD 20817
301-530-2383

Physiotherapy Associates NRH Rehab LLC
12510 Prosperity Drive
Suite 120
Silver Spring, MD 20904
301-680-7130
Languages: None
Gender: Female
Accepting New Patients: Yes
Age Requirements: All ages
Cultural Competency: No
ADA Accommodation: No

Jessica Uagbor Roblin, PT
National Rehabilitation Hospital
3305 N Leisure World Blvd.
Suite 200
Silver Spring, MD 20906
301-438-6280

NRH Regional Rehab at Olney
18109 Prince Philip Drive
Suite 155
Olney, MD 20832
301-260-3280
Languages: None
Hospital Affiliations: National Rehabilitation Hospital-Rehab
Gender: Female
Accepting New Patients: Yes
Age Requirements: All ages
Cultural Competency: No
ADA Accommodation: No

Gabriel A. Ukwuoma, PT
NRH Regional Rehab at Olney
18109 Prince Philip Drive
Suite 155
Olney, MD 20832
301-260-3280
Languages: None
Hospital Affiliations: National Rehabilitation Hospital-Rehab
Gender: Male
Accepting New Patients: Yes
Age Requirements: All ages
Cultural Competency: No
ADA Accommodation: No

Montgomery County
Condado de Montgomery
continued/continuación

Delin G. Varghese, PT

National Rehabilitation Hospital

5454 Wisconsin Ave.
Suite 401
Chevy Chase, MD 20815
301-215-4481

NRH Regional Rehab at Olney

18109 Prince Philip Drive
Suite 155
Olney, MD 20832
301-260-3280

NRH/Suburban Regional Rehab Inc

6410 Rockledge Drive
Suite 600
Bethesda, MD 20817
301-581-8030
Languages: None
Hospital Affiliations: National Rehabilitation Hospital-Rehab
Gender: Male
Accepting New Patients: Yes
Age Requirements: All ages
Cultural Competency: No
ADA Accommodation: No

Samantha L. Villanueva, PT

ATI Physical Therapy
11271 New Hampshire Ave.
Silver Spring, MD 20904
240-485-1280

15630 Old Columbia Pike
Suite F
Burtonsville, MD 20866
240-559-5270
Languages: None
Gender: Female
Accepting New Patients: Yes
Age Requirements: All ages
Cultural Competency: No
ADA Accommodation: No

Eliezer S. Viray, PT

ATI Physical Therapy
12151 Darnestown Road
Gaithersburg, MD 20878
301-591-5109
18302 Contour Road
Montgomery Village, MD 20877
240-912-2060

Languages: None
Gender: Male
Accepting New Patients: Yes
Age Requirements: All ages
Cultural Competency: No
ADA Accommodation: No

Anjana Viswanathan, PT

ATI Physical Therapy
192 Halpine Road
Suite D
Rockville, MD 20852
240-514-2400

Languages: None
Gender: Female
Accepting New Patients: Yes
Age Requirements: All ages
Cultural Competency: No
ADA Accommodation: No

Austin K. Von Heering, PT

ATI Physical Therapy
10060 Darnestown Road
Rockville, MD 20850
240-238-0403
11271 New Hampshire Ave.
Silver Spring, MD 20904
240-485-1280

12151 Darnestown Road
Gaithersburg, MD 20878
301-591-5109

13735 Connecticut Ave.
Space 6
Silver Spring, MD 20906
240-283-9559

15630 Old Columbia Pike
Suite F
Burtonsville, MD 20866
240-559-5270

18302 Contour Road
Montgomery Village, MD 20877
240-912-2060

192 Halpine Road
Suite D
Rockville, MD 20852
240-514-2400

Languages: None
Gender: Male
Accepting New Patients: Yes
Age Requirements: All ages
Cultural Competency: No
ADA Accommodation: No

Kenneth C. Whang, PT

Amber Hill Physical Therapy Inc
9701 New Church St.
Suite 3
Damascus, MD 20872
301-253-0896

Languages: None
Gender: Male
Accepting New Patients: Yes
Age Requirements: All ages
Cultural Competency: No
ADA Accommodation: No

Todd J. Wheeler, PT

NRH Regional Rehab at Olney
18109 Prince Philip Drive
Suite 155
Olney, MD 20832
301-260-3280

NRH/Suburban Regional Rehab Inc
5530 Wisconsin Ave.
Suite 960
Chevy Chase, MD 20815
301-986-4745

Languages: None
Hospital Affiliations: National Rehabilitation Hospital-Rehab
Gender: Male
Accepting New Patients: Yes
Age Requirements: All ages
Cultural Competency: No
ADA Accommodation: No

Jessi White, PT

Physiotherapy Associates, Inc
5454 Wisconsin Ave.
Suite 845
Chevy Chase, MD 20815
301-907-2437

Languages: None
Gender: Female
Accepting New Patients: Yes
Age Requirements: All ages
Cultural Competency: No
ADA Accommodation: No

Rachel Wilhide, PT

ATI Physical Therapy
13735 Connecticut Ave.
Space 6
Silver Spring, MD 20906
240-283-9559

Languages: None
Gender: Female
Accepting New Patients: Yes
Age Requirements: All ages
Cultural Competency: No
ADA Accommodation: No

Ryan M. Wilkerson, PT

Physiotherapy Associates, Inc
12510 Prosperity Drive
Suite 120
Silver Spring, MD 20904
301-680-7130

Languages: None
Gender: Male
Accepting New Patients: Yes
Age Requirements: All ages
Cultural Competency: No
ADA Accommodation: No

Ian D. Woytus, PT

ATI Physical Therapy
192 Halpine Road, Suite D
Rockville, MD 20852
240-514-2400

Languages: None
Gender: Male
Accepting New Patients: Yes
Age Requirements: All ages
Cultural Competency: No
ADA Accommodation: No

Brianna Wynn, PT

ATI Physical Therapy
11271 New Hampshire Ave.
Silver Spring, MD 20904
240-485-1280

13735 Connecticut Ave.
Space 6
Silver Spring, MD 20906
240-283-9559

Languages: None
Gender: Female
Accepting New Patients: Yes
Age Requirements: All ages
Cultural Competency: No
ADA Accommodation: No

Aboli M. Yenkar, PT

NRH Regional Rehab at Olney
18109 Prince Philip Drive
Suite 155
Olney, MD 20832
301-260-3280

NRH/Suburban Regional Rehab Inc

6410 Rockledge Drive
Suite 600
Bethesda, MD 20817
301-581-8030

Languages: None
Hospital Affiliations: National Rehabilitation Hospital-Rehab
Gender: Female
Accepting New Patients: Yes
Age Requirements: All ages
Cultural Competency: No
ADA Accommodation: No

Jarrell E. Young, PT

NRH Regional Rehab at Olney
18109 Prince Philip Drive
Suite 155
Olney, MD 20832
301-260-3280

Languages: None
Hospital Affiliations: National Rehabilitation Hospital-Rehab
Gender: Male
Accepting New Patients: Yes
Age Requirements: All ages
Cultural Competency: No
ADA Accommodation: No

Mykeisha Young, PT

NRH Regional Rehab at Olney
18109 Prince Philip Drive
Suite 155
Olney, MD 20832
301-260-3280

Languages: None
Hospital Affiliations: National Rehabilitation Hospital-Rehab
Gender: Female
Accepting New Patients: Yes
Age Requirements: All ages
Cultural Competency: No
ADA Accommodation: No

Paul Zieger, PT

NRH Regional Rehab at Olney
18109 Prince Philip Drive
Suite 155
Olney, MD 20832
301-260-3280

Languages: None
Hospital Affiliations: National Rehabilitation Hospital-Rehab
Gender: Male
Accepting New Patients: Yes
Age Requirements: All ages
Cultural Competency: No
ADA Accommodation: No

Ryan Zimmerman, PT

NRH Regional Rehab at Olney
18109 Prince Philip Drive
Suite 155
Olney, MD 20832
301-260-3280

Languages: None
Hospital Affiliations: National Rehabilitation Hospital-Rehab
Gender: Male
Accepting New Patients: Yes
Age Requirements: All ages
Cultural Competency: No
ADA Accommodation: No

Prince George's County
Condado de Prince George's

Ronald R. Abitong, PT

ATI Physical Therapy
2900 Belcrest Center Drive
Suite 104-A
Hyattsville, MD 20782
301-276-3295

6842 Race Track Road
Suite B
Bowie, MD 20715
240-544-0200

Languages: Diamond Default Language
Gender: Male
Accepting New Patients: Yes
Age Requirements: All ages
Cultural Competency: No
ADA Accommodation: No

Andres Aleman, PT

ATI Physical Therapy
14190A Baltimore Ave.
Laurel, MD 20707
240-542-5924

2900 Belcrest Center Drive
Suite 104-A
Hyattsville, MD 20782
301-276-3295
Languages: None
Gender: Male
Accepting New Patients: Yes
Age Requirements: All ages
Cultural Competency: No
ADA Accommodation: No

Todos los lugares cuentan con accesos para sillas de ruedas, a menos que se indique lo contrario.

Prince George's County
Condado de Prince George's
continued/continuación

Bruce Alter III, PT

Physiotherapy Associates, Inc
16900 Science Drive
Suite 104-106
Bowie, MD 20715
301-805-7110

Physiotherapy Associates
NRH Rehab LLC

16900 Science Drive
Suite 104-106
Bowie, MD 20715
301-805-7110
Languages: None
Gender: Male
Accepting New Patients: Yes
Age Requirements: All ages
Cultural Competency: No
ADA Accommodation: No

Czarmaine Andaya, PT

ATI Physical Therapy
10666 Campus Way
Upper Marlboro, MD 20774
240-492-0643

2950 Donnell Drive
Unit G
Forestville, MD 20747
240-492-3410

Languages: None
Gender: Female

Accepting New Patients: Yes
Age Requirements: All ages
Cultural Competency: No
ADA Accommodation: No

Michelle L. Andes, PT

Physiotherapy Associates, Inc
4000 Mitchellville Road
Suite A400
Mitchellville, MD 20716
301-805-7110

Languages: None
Gender: Female

Accepting New Patients: Yes
Age Requirements: All ages
Cultural Competency: No
ADA Accommodation: No

Alaina Antoinette, PT

ATI Physical Therapy
10666 Campus Way
Upper Marlboro, MD 20774
240-492-0643

2900 Belcrest Center Drive
Suite 104-A
Hyattsville, MD 20782
301-276-3295

2950 Donnell Drive, Unit G
Forestville, MD 20747
240-492-3410

4740 Cherry Hill Road
College Park, MD 20740
240-965-0999

Languages: None
Gender: Female

Accepting New Patients: Yes
Age Requirements: All ages
Cultural Competency: No
ADA Accommodation: No

Dana O. Ayd, PT

Physiotherapy Associates
NRH Rehab LLC

16900 Science Drive
Suite 104-106
Bowie, MD 20715
301-805-7110

Languages: None
Gender: Female

Accepting New Patients: Yes
Age Requirements: All ages
Cultural Competency: No
ADA Accommodation: No

Hafsa Baba, PT

ATI Physical Therapy
2900 Belcrest Center Drive
Suite 104-A
Hyattsville, MD 20782
301-276-3295

4740 Cherry Hill Road
College Park, MD 20740
240-965-0999

7567 Greenbelt Road
Greenbelt, MD 20770
301-479-1008

Languages: None
Gender: Female

Accepting New Patients: Yes
Age Requirements: All ages
Cultural Competency: No
ADA Accommodation: No

Kent S. Bare, PT

National Rehabilitation
Hospital

8926 Woodyard Rd., Suite 501
Clinton, MD 20735
301-719-1140

Languages: None

Hospital Affiliations: National
Rehabilitation Hospital-Rehab

Gender: Male

Accepting New Patients: Yes
Age Requirements: All ages
Cultural Competency: No
ADA Accommodation: No

Rachelle N. Barrett, PT

ATI Physical Therapy
14190A Baltimore Ave.
Laurel, MD 20707
240-542-5924

6842 Race Track Rd., Suite B
Bowie, MD 20715
240-544-0200

Languages: None
Gender: Female

Accepting New Patients: Yes
Age Requirements: All ages
Cultural Competency: No
ADA Accommodation: No

Sarah Barrows, PT

LKM Therapy Center
5801 Allentown Rd., Suite 410
Camp Springs, MD 20746
301-238-4788

Languages: None
Gender: Female

Accepting New Patients: Yes
Age Requirements: 17 and
younger
Cultural Competency: No
ADA Accommodation: No

John F. Battinelli, PT

Physiotherapy Associates
NRH Rehab LLC

14201 Laurel Park Drive
Suite 201
Laurel, MD 20707
301-497-2385

Languages: None
Gender: Male

Accepting New Patients: Yes
Age Requirements: All ages
Cultural Competency: No
ADA Accommodation: No

Stephanie N. Beatty, PT

National Rehabilitation
Hospital

12158 Central Ave.
Mitchellville, MD 20721
301-390-3076

13950 Brandywine Road
Suite 200
Brandywine, MD 20613

301-782-2250

6196 Oxon Hill Rd., Suite 450
Oxon Hill, MD 20745
301-839-0400

6401 America Blvd., Suite 204
Hyattsville, MD 20782
301-276-8840

8926 Woodyard Rd., Suite 501
Clinton, MD 20735
301-719-1140

Languages: None

Hospital Affiliations: National
Rehabilitation Hospital-Rehab

Gender: Female

Accepting New Patients: Yes
Age Requirements: All ages
Cultural Competency: No
ADA Accommodation: No

Latay Benson, PT

Associated Professional
Rehabilitation Services
14409 Greenview Drive
Suite 102
Laurel, MD 20708

301-498-8100

Languages: None
Gender: Female

Accepting New Patients: Yes
Age Requirements: All ages
Cultural Competency: No
ADA Accommodation: No

Laura J. Beyea, PT

ATI Physical Therapy
10666 Campus Way
Upper Marlboro, MD 20774
240-492-0643

4740 Cherry Hill Road
College Park, MD 20740
240-965-0999

Languages: None
Gender: Female

Accepting New Patients: Yes
Age Requirements: All ages
Cultural Competency: No
ADA Accommodation: No

Amanda Blevins, PT

Physiotherapy Associates
NRH Rehab LLC

14201 Laurel Park Drive
Suite 201
Laurel, MD 20707
301-497-2385

7505 Greenway Center Drive
Suite 301
Greenbelt, MD 20770
301-474-6505

Languages: None
Gender: Female

Accepting New Patients: Yes
Age Requirements: All ages
Cultural Competency: No
ADA Accommodation: No

Christopher Bochen, PT

ATI Physical Therapy
6842 Race Track Rd., Suite B
Bowie, MD 20715
240-544-0200

Languages: None
Gender: Male

Accepting New Patients: Yes
Age Requirements: All ages
Cultural Competency: No
ADA Accommodation: No

Bryn M. Bonner, PT

National Rehabilitation
Hospital

8926 Woodyard Rd., Suite 501
Clinton, MD 20735
301-719-1140

Languages: None
Gender: Female

Accepting New Patients: Yes
Age Requirements: All ages
Cultural Competency: No
ADA Accommodation: No

Karen N. Bonsack, PT

ATI Physical Therapy
4740 Cherry Hill Road
College Park, MD 20740
240-965-0999

Languages: None
Gender: Female

Accepting New Patients: Yes
Age Requirements: All ages
Cultural Competency: No
ADA Accommodation: No

Cristina Boogaart, PT

Physiotherapy Associates
NRH Rehab LLC

16900 Science Drive
Suite 104-106
Bowie, MD 20715
301-805-7110

Languages: None
Gender: Female

Accepting New Patients: Yes
Age Requirements: All ages
Cultural Competency: No
ADA Accommodation: No

Solenne Borchardt, PT

ATI Physical Therapy
6842 Race Track Road
Suite B
Bowie, MD 20715

240-544-0200

Languages: None
Gender: Female

Accepting New Patients: Yes
Age Requirements: All ages
Cultural Competency: No
ADA Accommodation: No

John T. Broadway, PT

ATI Physical Therapy
4740 Cherry Hill Road
College Park, MD 20740
240-965-0999

Languages: None
Gender: Male

Accepting New Patients: Yes
Age Requirements: All ages
Cultural Competency: No
ADA Accommodation: No

Victoria Broderick, PT

ATI Physical Therapy
6842 Race Track Road
Suite B
Bowie, MD 20715

240-544-0200

Languages: None
Gender: Female

Accepting New Patients: Yes
Age Requirements: All ages
Cultural Competency: No
ADA Accommodation: No

Prince George's County
Condado de Prince George's
continued/continuación

Kelly Broussard, PT
ATI Physical Therapy
6842 Race Track Road
Suite B
Bowie, MD 20715
240-544-0200
Languages: None
Gender: Female
Accepting New Patients: Yes
Age Requirements: All ages
Cultural Competency: No
ADA Accommodation: No

Caitlin Bryson, PT
National Rehabilitation
Hospital
6196 Oxon Hill Road
Suite 450
Oxon Hill, MD 20745
301-839-0400
Languages: None
Hospital Affiliations: National
Rehabilitation Hospital-Rehab
Gender: Female
Accepting New Patients: Yes
Age Requirements: All ages
Cultural Competency: No
ADA Accommodation: No

Andrew Bucknor, PT
ATI Physical Therapy
14190A Baltimore Ave.
Laurel, MD 20707
240-542-5924
6842 Race Track Road
Suite B
Bowie, MD 20715
240-544-0200
Languages: None
Gender: Male
Accepting New Patients: Yes
Age Requirements: All ages
Cultural Competency: No
ADA Accommodation: No

Christopher J. Burton, PT
Physiotherapy Associates
NRH Rehab LLC
14201 Laurel Park Drive
Suite 201
Laurel, MD 20707
301-497-2385
7505 Greenway Center Drive
Suite 301
Greenbelt, MD 20770
301-474-6505
Languages: None
Gender: Male
Accepting New Patients: Yes
Age Requirements: All ages
Cultural Competency: No
ADA Accommodation: No

Lauren R. Buyer, PT
ATI Physical Therapy
10666 Campus Way
Upper Marlboro, MD 20774
240-492-0643
2950 Donnell Drive
Unit G
Forestville, MD 20747
240-492-3410
Languages: None
Gender: Female
Accepting New Patients: Yes
Age Requirements: All ages
Cultural Competency: No
ADA Accommodation: No

William J. Byrd, PT
ATI Physical Therapy
14190A Baltimore Ave.
Laurel, MD 20707
240-542-5924
2950 Donnell Drive
Unit G
Forestville, MD 20747
240-492-3410
4740 Cherry Hill Road
College Park, MD 20740
240-965-0999
Languages: None
Gender: Male
Accepting New Patients: Yes
Age Requirements: All ages
Cultural Competency: No
ADA Accommodation: No

Joshua Campbell, PT
ATI Physical Therapy
10666 Campus Way
Upper Marlboro, MD 20774
240-492-0643
14190A Baltimore Ave.
Laurel, MD 20707
240-542-5924
2900 Belcrest Center Drive
Suite 104-A
Hyattsville, MD 20782
301-276-3295
2950 Donnell Drive
Unit G
Forestville, MD 20747
240-492-3410
4740 Cherry Hill Road
College Park, MD 20740
240-965-0999
7567 Greenbelt Road
Greenbelt, MD 20770
301-479-1008
Languages: None
Gender: Male
Accepting New Patients: Yes
Age Requirements: All ages
Cultural Competency: No
ADA Accommodation: No

Fernando Campos, PT
Physiotherapy Associates
NRH Rehab LLC
14201 Laurel Park Drive
Suite 201
Laurel, MD 20707
301-497-2385
16900 Science Drive
Suite 104-106
Bowie, MD 20715
301-805-7110
7505 Greenway Center Drive
Suite 301
Greenbelt, MD 20770
301-474-6505
Languages: None
Gender: Male
Accepting New Patients: Yes
Age Requirements: All ages
Cultural Competency: No
ADA Accommodation: No

Bryan Caplan, PT
National Rehabilitation
Hospital
13950 Brandywine Road
Suite 200
Brandywine, MD 20613
301-782-2250
8926 Woodyard Road
Suite 501
Clinton, MD 20735
301-719-1140
Languages: None
Hospital Affiliations: National
Rehabilitation Hospital-Rehab
Gender: Male
Accepting New Patients: Yes
Age Requirements: All ages
Cultural Competency: No
ADA Accommodation: No

Katy B. Castell, PT
ATI Physical Therapy
10666 Campus Way
Upper Marlboro, MD 20774
240-492-0643
14190A Baltimore Ave.
Laurel, MD 20707
240-542-5924
2900 Belcrest Center Drive
Suite 104-A
Hyattsville, MD 20782
301-276-3295
2950 Donnell Drive
Unit G
Forestville, MD 20747
240-492-3410
4740 Cherry Hill Road
College Park, MD 20740
240-965-0999
Languages: None
Gender: Female
Accepting New Patients: Yes
Age Requirements: All ages
Cultural Competency: No
ADA Accommodation: No

Shakya C. Cephas, PT
ATI Physical Therapy
14190A Baltimore Ave.
Laurel, MD 20707
240-542-5924
2900 Belcrest Center Drive
Suite 104-A
Hyattsville, MD 20782
301-276-3295
Languages: None
Gender: Female
Accepting New Patients: Yes
Age Requirements: All ages
Cultural Competency: No
ADA Accommodation: No

Geetha M. Chintamaneni, PT
ATI Physical Therapy
6842 Race Track Road
Suite B
Bowie, MD 20715
240-544-0200
Languages: None
Gender: Female
Accepting New Patients: Yes
Age Requirements: All ages
Cultural Competency: No
ADA Accommodation: No

Jonathan Choi, PT
Physiotherapy Associates, Inc
16900 Science Drive
Suite 104-106
Bowie, MD 20715
301-805-7110
Physiotherapy Associates
NRH Rehab LLC
14201 Laurel Park Drive
Suite 201
Laurel, MD 20707
301-497-2385
7505 Greenway Center Drive
Suite 301
Greenbelt, MD 20770
301-474-6505
Languages: None
Gender: Male
Accepting New Patients: Yes
Age Requirements: All ages
Cultural Competency: No
ADA Accommodation: No

Carmelo Cimato, PT
Chesapeake Bay Aquatic
and Physical Therapy
100 White Marsh Park Drive
Bowie, MD 20715
301-262-5852
13946 Baltimore Ave.
Laurel, MD 20707
301-498-2212
Languages: None
Gender: Male
Accepting New Patients: Yes
Age Requirements: All ages
Cultural Competency: No
ADA Accommodation: No

Michelle Cina, PT
Physiotherapy Associates
NRH Rehab LLC
14201 Laurel Park Drive
Suite 201
Laurel, MD 20707
301-497-2385
Languages: None
Gender: Female
Accepting New Patients: Yes
Age Requirements: All ages
Cultural Competency: No
ADA Accommodation: No

Aurora Clements, PT
National Rehabilitation
Hospital
13950 Brandywine Road
Suite 200
Brandywine, MD 20613
301-782-2250
6401 America Blvd.
Suite 204
Hyattsville, MD 20782
301-276-8840
Languages: None
Hospital Affiliations: National
Rehabilitation Hospital-Rehab
Gender: Female
Accepting New Patients: Yes
Age Requirements: All ages
Cultural Competency: No
ADA Accommodation: No

Margaret J. Coddington, PT
ATI Physical Therapy
14190A Baltimore Ave.
Laurel, MD 20707
240-542-5924
4740 Cherry Hill Road
College Park, MD 20740
240-965-0999
6842 Race Track Road
Suite B
Bowie, MD 20715
240-544-0200
Languages: None
Gender: Female
Accepting New Patients: Yes
Age Requirements: All ages
Cultural Competency: No
ADA Accommodation: No

Courtney L. Cooley, PT
ATI Physical Therapy
14190A Baltimore Ave.
Laurel, MD 20707
240-542-5924
6842 Race Track Road
Suite B
Bowie, MD 20715
240-544-0200
Languages: None
Gender: Female
Accepting New Patients: Yes
Age Requirements: All ages
Cultural Competency: No
ADA Accommodation: No

Todos los lugares cuentan con accesos para sillas de ruedas, a menos que se indique lo contrario.

Participating specialists Especialistas participantes

Physical therapy-Maryland Terapia física-Maryland

Prince George's County Condado de Prince George's continued/continuación

Suzanne Cowan, PT

National Rehabilitation Hospital
6401 America Blvd.
Suite 204
Hyattsville, MD 20782
301-276-8840
Languages: None
Hospital Affiliations: National Rehabilitation Hospital-Rehab
Gender: Female
Accepting New Patients: Yes
Age Requirements: All ages
Cultural Competency: No
ADA Accommodation: No

Jasmin L. Crossfield, PT

Associated Professional Rehabilitation Services
14409 Greenview Drive
Suite 102
Laurel, MD 20708
301-498-8100
Languages: None
Gender: Female
Accepting New Patients: Yes
Age Requirements: All ages
Cultural Competency: No
ADA Accommodation: No

Michelle A. Cruz, PT

ATI Physical Therapy
10666 Campus Way
Upper Marlboro, MD 20774
240-492-0643
2900 Belcrest Center Drive
Suite 104-A
Hyattsville, MD 20782
301-276-3295
2950 Donnell Drive
Unit G
Forestville, MD 20747
240-492-3410
Languages: None
Gender: Female
Accepting New Patients: Yes
Age Requirements: All ages
Cultural Competency: No
ADA Accommodation: No

Margaret E. Cuddy, PT

National Rehabilitation Hospital
12158 Central Ave.
Mitchellville, MD 20721
301-390-3076
Languages: None
Hospital Affiliations: National Rehabilitation Hospital-Rehab
Gender: Female
Accepting New Patients: Yes
Age Requirements: All ages
Cultural Competency: No
ADA Accommodation: No

Asha I. Damdar, PT

Associated Professional Rehabilitation Services
14409 Greenview Drive
Suite 102
Laurel, MD 20708
301-498-8100
Languages: None
Gender: Female
Accepting New Patients: Yes
Age Requirements: All ages
Cultural Competency: No
ADA Accommodation: No

Megan Darr, PT

Physiotherapy Associates
NRH Rehab LLC
16900 Science Drive
Suite 104-106
Bowie, MD 20715
301-805-7110
Languages: None
Gender: Female
Accepting New Patients: Yes
Age Requirements: All ages
Cultural Competency: No
ADA Accommodation: No

Yasmine L.

Darrehmane, PT
National Rehabilitation Hospital
13950 Brandywine Road
Brandywine, MD 20613
301-782-2250
Languages: None
Hospital Affiliations: National Rehabilitation Hospital-Rehab
Gender: Female
Accepting New Patients: Yes
Age Requirements: All ages
Cultural Competency: No
ADA Accommodation: No

Bonnie T. Davis, PT

ATI Physical Therapy
14190A Baltimore Ave.
Laurel, MD 20707
240-542-5924
6842 Race Track Road
Suite B
Bowie, MD 20715
240-544-0200
Languages: None
Gender: Female
Accepting New Patients: Yes
Age Requirements: All ages
Cultural Competency: No
ADA Accommodation: No

Kelsi L. Davis, PT

National Rehabilitation Hospital
12158 Central Ave.
Mitchellville, MD 20721
301-390-3076
Languages: None
Hospital Affiliations: National Rehabilitation Hospital-Rehab
Gender: Female
Accepting New Patients: Yes
Age Requirements: All ages
Cultural Competency: No
ADA Accommodation: No

Sherrie Day, PT

Associated Professional Rehabilitation Services
14409 Greenview Drive
Suite 102
Laurel, MD 20708
301-498-8100
Languages: None
Gender: Female
Accepting New Patients: Yes
Age Requirements: All ages
Cultural Competency: No
ADA Accommodation: No

Heginio De Vera, PT

ATI Physical Therapy
4740 Cherry Hill Road
College Park, MD 20740
240-965-0999
Languages: None
Gender: Male
Accepting New Patients: Yes
Age Requirements: All ages
Cultural Competency: No
ADA Accommodation: No

Naomi M. Dillon, PT

ATI Physical Therapy
6842 Race Track Road
Suite B
Bowie, MD 20715
240-544-0200
Languages: None
Gender: Female
Accepting New Patients: Yes
Age Requirements: All ages
Cultural Competency: No
ADA Accommodation: No

Jennifer R. Donovan, PT

Physiotherapy Associates, Inc
4000 Mitchellville Road
Suite A400
Mitchellville, MD 20716
301-805-7110
Languages: None
Gender: Female
Accepting New Patients: Yes
Age Requirements: All ages
Cultural Competency: No
ADA Accommodation: No

Ishita Doshi, PT

ATI Physical Therapy
4740 Cherry Hill Road
College Park, MD 20740
240-965-0999
Languages: None
Gender: Female
Accepting New Patients: Yes
Age Requirements: All ages
Cultural Competency: No
ADA Accommodation: No

Caitlin Dutrow, PT

ATI Physical Therapy
10666 Campus Way
Upper Marlboro, MD 20774
240-492-0643
14190A Baltimore Ave.
Laurel, MD 20707
240-542-5924
2900 Belcrest Center Drive
Suite 104-A
Hyattsville, MD 20782
301-276-3295
2950 Donnell Drive
Unit G
Forestville, MD 20747
240-492-3410

4740 Cherry Hill Road
College Park, MD 20740
240-965-0999

Languages: None
Gender: Female
Accepting New Patients: Yes
Age Requirements: All ages
Cultural Competency: No
ADA Accommodation: No

Alisa E. Ehrmann, PT

National Rehabilitation Hospital
8926 Woodyard Road
Suite 501
Clinton, MD 20735
301-719-1140
Languages: None
Hospital Affiliations: National Rehabilitation Hospital-Rehab
Gender: Female
Accepting New Patients: Yes
Age Requirements: All ages
Cultural Competency: No
ADA Accommodation: No

Shantell T. Enonuya, PT

ATI Physical Therapy
6842 Race Track Road
Suite B
Bowie, MD 20715
240-544-0200
Languages: None
Gender: Female
Accepting New Patients: Yes
Age Requirements: All ages
Cultural Competency: No
ADA Accommodation: No

Nicholas J. Esemplare, PT

ATI Physical Therapy
14190A Baltimore Ave.
Laurel, MD 20707
240-542-5924
Languages: None
Gender: Male
Accepting New Patients: Yes
Age Requirements: All ages
Cultural Competency: No
ADA Accommodation: No

Naudia Falconer, PT

Physiotherapy Associates
NRH Rehab LLC
7505 Greenway Center Drive
Suite 301
Greenbelt, MD 20770
301-474-6505
Languages: None
Gender: Female
Accepting New Patients: Yes
Age Requirements: All ages
Cultural Competency: No
ADA Accommodation: No

Ashley C. Ferrell, PT

Physiotherapy Associates
NRH Rehab LLC
14201 Laurel Park Drive
Suite 201
Laurel, MD 20707
301-497-2385
Languages: None
Gender: Female
Accepting New Patients: Yes
Age Requirements: All ages
Cultural Competency: No
ADA Accommodation: No

Riley Fink, PT

Physiotherapy Associates
NRH Rehab LLC
7505 Greenway Center Drive
Suite 301
Greenbelt, MD 20770
301-474-6505
Languages: None
Gender: Male
Accepting New Patients: Yes
Age Requirements: All ages
Cultural Competency: No
ADA Accommodation: No

Vincent Friedman, PT

ATI Physical Therapy
4740 Cherry Hill Road
College Park, MD 20740
240-965-0999
Languages: None
Gender: Male
Accepting New Patients: Yes
Age Requirements: All ages
Cultural Competency: No
ADA Accommodation: No

All locations are wheelchair accessible, unless otherwise noted.

Prince George's County
Condado de Prince George's
continued/continuación

Nicole R. Garner, PT
ATI Physical Therapy
10666 Campus Way
Upper Marlboro, MD 20774
240-492-0643

2900 Belcrest Center Drive
Suite 104-A
Hyattsville, MD 20782
301-276-3295

2950 Donnell Drive
Unit G
Forestville, MD 20747
240-492-3410

4740 Cherry Hill Road
College Park, MD 20740
240-965-0999

Languages: None
Gender: Female
Accepting New Patients: Yes
Age Requirements: All ages
Cultural Competency: No
ADA Accommodation: No

Matthew J. Garnjost, PT
ATI Physical Therapy

2950 Donnell Drive, Unit G
Forestville, MD 20747
240-492-3410

Languages: None
Gender: Male
Accepting New Patients: Yes
Age Requirements: All ages
Cultural Competency: No
ADA Accommodation: No

John Gillis, PT
National Rehabilitation Hospital

12158 Central Ave.
Mitchellville, MD 20721
301-390-3076

6196 Oxon Hill Road
Suite 450
Oxon Hill, MD 20745
301-839-0400

Languages: None
Gender: Male
Accepting New Patients: Yes
Age Requirements: All ages
Cultural Competency: No
ADA Accommodation: No

Paige Grab, PT
Physiotherapy Associates NRH Rehab LLC

14201 Laurel Park Drive
Suite 201
Laurel, MD 20707
301-497-2385

Languages: None
Gender: Female
Accepting New Patients: Yes
Age Requirements: All ages
Cultural Competency: No
ADA Accommodation: No

Ariane Z. Grant, PT
National Rehabilitation Hospital

12158 Central Ave.
Mitchellville, MD 20721
301-390-3076

13950 Brandywine Road
Brandywine, MD 20613
301-782-2250

Languages: None
Gender: Female
Accepting New Patients: Yes
Age Requirements: All ages
Cultural Competency: No
ADA Accommodation: No

Toren Grant, PT
Physiotherapy Associates NRH Rehab LLC

7505 Greenway Center Drive
Suite 301
Greenbelt, MD 20770
301-474-6505

Languages: None
Gender: Male
Accepting New Patients: Yes
Age Requirements: All ages
Cultural Competency: No
ADA Accommodation: No

Taran A. Green, PT
Associated Professional Rehabilitation Services

14409 Greenview Drive
Suite 102
Laurel, MD 20708
301-498-8100

Languages: None
Gender: Female
Accepting New Patients: Yes
Age Requirements: All ages
Cultural Competency: No
ADA Accommodation: No

Denise R. Hagley, PT
LKM Therapy Center

5801 Allentown Road
Suite 410
Camp Springs, MD 20746
301-238-4788

Languages: None
Gender: Female
Accepting New Patients: Yes
Age Requirements: 17 and younger
Cultural Competency: No
ADA Accommodation: No

Rayan Hagona, PT
ATI Physical Therapy

4740 Cherry Hill Road
College Park, MD 20740
240-965-0999

Languages: None
Gender: Female
Accepting New Patients: Yes
Age Requirements: All ages
Cultural Competency: No
ADA Accommodation: No

Teodros Hailu, PT
Physiotherapy Associates NRH Rehab LLC

14201 Laurel Park Drive
Suite 201
Laurel, MD 20707
301-497-2385

Languages: Amharic
Gender: Male
Accepting New Patients: Yes
Age Requirements: All ages
Cultural Competency: No
ADA Accommodation: No

Meredith R. Harris, PT
National Rehabilitation Hospital

6401 America Blvd.
Suite 204
Hyattsville, MD 20782
301-276-8840

Languages: None
Gender: Female
Accepting New Patients: Yes
Age Requirements: All ages
Cultural Competency: No
ADA Accommodation: No

Emily L. Hayworth, PT
Physiotherapy Associates NRH Rehab LLC

14201 Laurel Park Drive
Suite 201
Laurel, MD 20707
301-497-2385

Languages: None
Gender: Female
Accepting New Patients: Yes
Age Requirements: All ages
Cultural Competency: No
ADA Accommodation: No

Jessica E. Hencke, PT
ATI Physical Therapy

14190A Baltimore Ave.
Laurel, MD 20707
240-542-5924

6842 Race Track Road
Suite B
Bowie, MD 20715
240-544-0200

Languages: None
Gender: Female
Accepting New Patients: Yes
Age Requirements: All ages
Cultural Competency: No
ADA Accommodation: No

Brigitte Henry, PT
National Rehabilitation Hospital

12158 Central Ave.
Mitchellville, MD 20721
301-390-3076

6196 Oxon Hill Road
Suite 450
Oxon Hill, MD 20745
301-839-0400

8926 Woodyard Road
Suite 501
Clinton, MD 20735
301-719-1140

Languages: None
Gender: Female
Accepting New Patients: Yes
Age Requirements: All ages
Cultural Competency: No
ADA Accommodation: No

Ronald A. Herbst, PT
Chesapeake Bay Aquatic and Physical Therapy

13946 Baltimore Ave.
Laurel, MD 20707
301-498-2212

Languages: None
Gender: Male
Accepting New Patients: Yes
Age Requirements: All ages
Cultural Competency: No
ADA Accommodation: No

Elisvan Hernandez, PT
ATI Physical Therapy

14190A Baltimore Ave.
Laurel, MD 20707
240-542-5924

2900 Belcrest Center Drive
Suite 104-A
Hyattsville, MD 20782
301-276-3295

2950 Donnell Drive
Unit G
Forestville, MD 20747
240-492-3410

4740 Cherry Hill Road
College Park, MD 20740
240-965-0999
Languages: None
Gender: Male

Accepting New Patients: Yes
Age Requirements: All ages
Cultural Competency: No
ADA Accommodation: No

Todd D. Herzberger, PT
Physiotherapy Associates NRH Rehab LLC

4000 Mitchellville Road
Bowie, MD 20716
301-805-7110

7505 Greenway Center Drive
Suite 301
Greenbelt, MD 20770
301-474-6505

Languages: None
Gender: Male
Accepting New Patients: Yes
Age Requirements: All ages
Cultural Competency: No
ADA Accommodation: No

Karen Hill, PT
National Rehabilitation Hospital

12158 Central Ave.
Mitchellville, MD 20721
301-390-3076

6196 Oxon Hill Road
Suite 450
Oxon Hill, MD 20745
301-839-0400

6401 America Blvd.
Suite 204
Hyattsville, MD 20782
301-276-8840
Languages: None
Hospital Affiliations: National Rehabilitation Hospital-Rehab

Gender: Female
Accepting New Patients: Yes
Age Requirements: All ages
Cultural Competency: No
ADA Accommodation: No

Benjamin T. Hopkins, PT
Physiotherapy Associates NRH Rehab LLC

14201 Laurel Park Drive
Suite 201
Laurel, MD 20707
301-497-2385

Languages: None
Gender: Male
Accepting New Patients: Yes
Age Requirements: All ages
Cultural Competency: No
ADA Accommodation: No

Corinne Howe, PT
ATI Physical Therapy

4740 Cherry Hill Road
College Park, MD 20740
240-965-0999

Languages: None
Gender: Female
Accepting New Patients: Yes
Age Requirements: All ages
Cultural Competency: No
ADA Accommodation: No

Prince George's County
Condado de Prince George's
continued/continuación

Wendy C. Hoy, PT
Physiotherapy Associates, Inc
4000 Mitchellville Road
Suite A400
Mitchellville, MD 20716
301-805-7110
Languages: None
Gender: Female
Accepting New Patients: Yes
Age Requirements: All ages
Cultural Competency: No
ADA Accommodation: No

Phanna lamlek, PT
National Rehabilitation Hospital
13950 Brandywine Road
Suite 200
Brandywine, MD 20613
301-782-2250
8926 Woodyard Road
Suite 501
Clinton, MD 20735
301-719-1140
Languages: None
Hospital Affiliations: National Rehabilitation Hospital-Rehab
Gender: Female
Accepting New Patients: Yes
Age Requirements: All ages
Cultural Competency: No
ADA Accommodation: No

Bonnie Y. Im, PT
ATI Physical Therapy
10666 Campus Way
Upper Marlboro, MD 20774
240-492-0643
2900 Belcrest Center Drive
Suite 104-A
Hyattsville, MD 20782
301-276-3295
2950 Donnell Drive
Unit G
Forestville, MD 20747
240-492-3410
4740 Cherry Hill Road
College Park, MD 20740
240-965-0999
Languages: None
Gender: Female
Accepting New Patients: Yes
Age Requirements: All ages
Cultural Competency: No
ADA Accommodation: No

Lindsay Ince, PT
ATI Physical Therapy
10666 Campus Way
Upper Marlboro, MD 20774
240-492-0643
2900 Belcrest Center Drive
Suite 104-A
Hyattsville, MD 20782
301-276-3295
2950 Donnell Drive, Unit G
Forestville, MD 20747
240-492-3410

4740 Cherry Hill Road
College Park, MD 20740
240-965-0999
Languages: None
Gender: Female
Accepting New Patients: Yes
Age Requirements: All ages
Cultural Competency: No
ADA Accommodation: No

Alysia Isong, PT
ATI Physical Therapy
10666 Campus Way
Upper Marlboro, MD 20774
240-492-0643
2900 Belcrest Center Drive
Suite 104-A
Hyattsville, MD 20782
301-276-3295
2950 Donnell Drive
Unit G
Forestville, MD 20747
240-492-3410

4740 Cherry Hill Road
College Park, MD 20740
240-965-0999
Languages: None
Gender: Female
Accepting New Patients: Yes
Age Requirements: All ages
Cultural Competency: No
ADA Accommodation: No

Kristin P. Jacono, PT
ATI Physical Therapy
4740 Cherry Hill Road
College Park, MD 20740
240-965-0999
Languages: None
Gender: Female
Accepting New Patients: Yes
Age Requirements: All ages
Cultural Competency: No
ADA Accommodation: No

Lisa Jordan, PT
ATI Physical Therapy
6842 Race Track Road
Suite B
Bowie, MD 20715
240-544-0200
Languages: None
Gender: Female
Accepting New Patients: Yes
Age Requirements: All ages
Cultural Competency: No
ADA Accommodation: No

Priya K. Joshi, PT
ATI Physical Therapy
6842 Race Track Road, Suite B
Bowie, MD 20715
240-544-0200
Languages: None
Gender: Female
Accepting New Patients: Yes
Age Requirements: All ages
Cultural Competency: No
ADA Accommodation: No

Emily S. Kabir, PT
Physiotherapy Associates
NRH Rehab LLC
14201 Laurel Park Drive
Suite 201
Laurel, MD 20707
301-497-2385
Languages: None
Gender: Female
Accepting New Patients: Yes
Age Requirements: All ages
Cultural Competency: No
ADA Accommodation: No

Chirag Kadakia, PT
Chesapeake Bay Aquatic and Physical Therapy
100 White Marsh Park Drive
Bowie, MD 20715
301-262-5852
13946 Baltimore Ave.
Laurel, MD 20707
301-498-2212
Languages: None
Gender: Male
Accepting New Patients: Yes
Age Requirements: All ages
Cultural Competency: No
ADA Accommodation: No

Georgin J. Kaniyaly, PT
National Rehabilitation Hospital
12158 Central Ave.
Mitchellville, MD 20721
301-390-3076
13950 Brandywine Road
Suite 200
Brandywine, MD 20613
301-782-2250
6196 Oxon Hill Rd., Suite 450
Oxon Hill, MD 20745
301-839-0400

6401 America Blvd., Suite 204
Hyattsville, MD 20782
301-276-8840
8926 Woodyard Rd., Suite 501
Clinton, MD 20735
301-719-1140
Languages: None
Hospital Affiliations: National Rehabilitation Hospital-Rehab
Gender: Male
Accepting New Patients: Yes
Age Requirements: All ages
Cultural Competency: No
ADA Accommodation: No

Jessica L. Kauffman, PT
ATI Physical Therapy
10666 Campus Way
Upper Marlboro, MD 20774
240-492-0643
2900 Belcrest Center Drive
Suite 104-A
Hyattsville, MD 20782
301-276-3295
2950 Donnell Drive
Unit G
Forestville, MD 20747
240-492-3410
4740 Cherry Hill Road
College Park, MD 20740
240-965-0999
7567 Greenbelt Road
Greenbelt, MD 20770
301-479-1008
Languages: None
Gender: Female
Accepting New Patients: Yes
Age Requirements: All ages
Cultural Competency: No
ADA Accommodation: No

Adeolu T. Kehinde, PT
ATI Physical Therapy
10666 Campus Way
Upper Marlboro, MD 20774
240-492-0643
Languages: None
Gender: Male
Accepting New Patients: Yes
Age Requirements: All ages
Cultural Competency: No
ADA Accommodation: No

Chad Keller, PT
National Rehabilitation Hospital
12158 Central Ave.
Mitchellville, MD 20721
301-390-3076
6196 Oxon Hill Road
Suite 450
Oxon Hill, MD 20745
301-839-0400
Languages: None
Gender: Male
Accepting New Patients: Yes
Age Requirements: All ages
Cultural Competency: No
ADA Accommodation: No

Kevin M. Kim, PT
National Rehabilitation Hospital
13950 Brandywine Road
Brandywine, MD 20613
301-782-2250
8926 Woodyard Road
Suite 501
Clinton, MD 20735
301-719-1140
Languages: None
Hospital Affiliations: National Rehabilitation Hospital-Rehab
Gender: Male
Accepting New Patients: Yes
Age Requirements: All ages
Cultural Competency: No
ADA Accommodation: No

Melissa A. Knott, PT
Physiotherapy Associates
NRH Rehab LLC
16900 Science Drive
Suite 104-106
Bowie, MD 20715
301-805-7110
Languages: None
Gender: Female
Accepting New Patients: Yes
Age Requirements: All ages
Cultural Competency: No
ADA Accommodation: No

Jonathan W. Kriebel, PT
National Rehabilitation Hospital
12158 Central Ave.
Mitchellville, MD 20721
301-390-3076

6196 Oxon Hill Road
Suite 450
Oxon Hill, MD 20745
301-839-0400
6401 America Blvd.
Suite 204
Hyattsville, MD 20782
301-276-8840
8926 Woodyard Road
Suite 501
Clinton, MD 20735
301-719-1140
Languages: None
Hospital Affiliations: National Rehabilitation Hospital-Rehab
Gender: Male
Accepting New Patients: Yes
Age Requirements: All ages
Cultural Competency: No
ADA Accommodation: No

Prince George's County
Condado de Prince George's
continued/continuación

Kimberly A. Kules, PT
Physiotherapy Associates
NRH Rehab LLC
7505 Greenway Center Drive
Suite 301
Greenbelt, MD 20770
301-474-6505
Languages: None
Gender: Female
Accepting New Patients: Yes
Age Requirements: All ages
Cultural Competency: No
ADA Accommodation: No

Medhavi M. Kumbhojkar, PT
ATI Physical Therapy
10666 Campus Way
Upper Marlboro, MD 20774
240-492-0643

2900 Belcrest Center Drive
Suite 104-A
Hyattsville, MD 20782
301-276-3295
2950 Donnell Drive
Unit G
Forestville, MD 20747
240-492-3410

4740 Cherry Hill Road
College Park, MD 20740
240-965-0999
Languages: None
Gender: Female
Accepting New Patients: Yes
Age Requirements: All ages
Cultural Competency: No
ADA Accommodation: No

Janna La Barrie, PT
National Rehabilitation Hospital
12158 Central Ave.
Mitchellville, MD 20721
301-390-3076
Languages: None
Hospital Affiliations: National Rehabilitation Hospital-Rehab
Gender: Female
Accepting New Patients: Yes
Age Requirements: All ages
Cultural Competency: No
ADA Accommodation: No

Maria Soledad C. Lalic, PT
ATI Physical Therapy
10666 Campus Way
Upper Marlboro, MD 20774
240-492-0643
2900 Belcrest Center Drive
Suite 104-A
Hyattsville, MD 20782
301-276-3295
2950 Donnell Drive
Unit G
Forestville, MD 20747
240-492-3410

4740 Cherry Hill Road
College Park, MD 20740
240-965-0999
Languages: None
Gender: Female
Accepting New Patients: Yes
Age Requirements: All ages
Cultural Competency: No
ADA Accommodation: No

Hannah R. Lancaster, PT
Physiotherapy Associates
NRH Rehab LLC
16900 Science Drive
Suite 104-106
Bowie, MD 20715
301-805-7110
Languages: None
Gender: Female
Accepting New Patients: Yes
Age Requirements: All ages
Cultural Competency: No
ADA Accommodation: No

Derrick M. Larkins, PT
National Rehabilitation Hospital
8926 Woodyard Road
Suite 501
Clinton, MD 20735
301-719-1140
Languages: None
Hospital Affiliations: National Rehabilitation Hospital-Rehab
Gender: Male
Accepting New Patients: Yes
Age Requirements: All ages
Cultural Competency: No
ADA Accommodation: No

Emily A. Lawrence, PT
Physiotherapy Associates
NRH Rehab LLC
14201 Laurel Park Drive
Suite 201
Laurel, MD 20707
301-497-2385
Languages: None
Gender: Female
Accepting New Patients: Yes
Age Requirements: All ages
Cultural Competency: No
ADA Accommodation: No

Youjin Lee, PT
National Rehabilitation Hospital
13950 Brandywine Road
Suite 200
Brandywine, MD 20613
301-782-2250
Languages: None
Gender: Female
Accepting New Patients: Yes
Age Requirements: All ages
Cultural Competency: No
ADA Accommodation: No

Ronamae L. Lejarde, PT
Associated Professional Rehabilitation Services
14409 Greenview Drive
Suite 102
Laurel, MD 20708
301-498-8100
Languages: None
Gender: Female
Accepting New Patients: Yes
Age Requirements: All ages
Cultural Competency: No
ADA Accommodation: No

Christopher J. Lengel, PT
Physiotherapy Associates
NRH Rehab LLC
7505 Greenway Center Drive
Suite 301
Greenbelt, MD 20770
301-474-6505
Languages: None
Gender: Male
Accepting New Patients: Yes
Age Requirements: All ages
Cultural Competency: No
ADA Accommodation: No

Lisa A. Leydig, PT
Physiotherapy Associates
NRH Rehab LLC
14201 Laurel Park Drive
Suite 201
Laurel, MD 20707
301-497-2385
Languages: None
Gender: Female
Accepting New Patients: Yes
Age Requirements: All ages
Cultural Competency: No
ADA Accommodation: No

Makeshia Lucien, PT
LKM Therapy Center
5801 Allentown Road
Suite 410
Camp Springs, MD 20746
301-238-4788
6710 Oxon Hill Road
Suite 480
Oxon Hill, MD 20745
301-238-5290

7500 Marlboro Pike
Suite A
District Heights, MD 20747
240-619-4980
Languages: None
Gender: Female
Accepting New Patients: Yes
Age Requirements: 17 and younger
Cultural Competency: No
ADA Accommodation: No

Meghan S. Mahar, PT
Chesapeake Bay Aquatic and Physical Therapy
100 White Marsh Park Drive
Bowie, MD 20715
301-262-5852

13946 Baltimore Ave.
Laurel, MD 20707
301-498-2212
Languages: None
Gender: Female
Accepting New Patients: Yes
Age Requirements: All ages
Cultural Competency: No
ADA Accommodation: No

Sangeeta Maharjan, PT
ATI Physical Therapy
14190A Baltimore Ave.
Laurel, MD 20707
240-542-5924
2950 Donnell Drive, Unit G
Forestville, MD 20747
240-492-3410

4740 Cherry Hill Road
College Park, MD 20740
240-965-0999
Languages: None
Gender: Female
Accepting New Patients: Yes
Age Requirements: All ages
Cultural Competency: No
ADA Accommodation: No

Amanda Mahoney, PT
Physiotherapy Associates
NRH Rehab LLC
16900 Science Drive
Suite 104-106
Bowie, MD 20715
301-805-7110
Languages: None
Gender: Female
Accepting New Patients: Yes
Age Requirements: All ages
Cultural Competency: No
ADA Accommodation: No

Gregory Manner, PT
ATI Physical Therapy
2900 Belcrest Center Drive
Suite 104-A
Hyattsville, MD 20782
301-276-3295
7567 Greenbelt Road
Greenbelt, MD 20770
301-479-1008
Languages: None
Gender: Male
Accepting New Patients: Yes
Age Requirements: All ages
Cultural Competency: No
ADA Accommodation: No

Matthew W. Matovu, PT
National Rehabilitation Hospital
12158 Central Ave.
Mitchellville, MD 20721
301-390-3076

6196 Oxon Hill Road
Suite 450
Oxon Hill, MD 20745
301-839-0400

6401 America Blvd.
Suite 204
Hyattsville, MD 20782
301-276-8840
8926 Woodyard Road
Suite 501
Clinton, MD 20735
301-719-1140
Languages: None
Hospital Affiliations: National Rehabilitation Hospital-Rehab
Gender: Male
Accepting New Patients: Yes
Age Requirements: All ages
Cultural Competency: No
ADA Accommodation: No

Katherine Matzke, PT
ATI Physical Therapy
4740 Cherry Hill Road
College Park, MD 20740
240-965-0999
Languages: None
Gender: Female
Accepting New Patients: Yes
Age Requirements: All ages
Cultural Competency: No
ADA Accommodation: No

Caitlin McGee, PT
ATI Physical Therapy
14190A Baltimore Ave.
Laurel, MD 20707
240-542-5924
6842 Race Track Road, Suite B
Bowie, MD 20715
240-544-0200
Languages: None
Gender: Female
Accepting New Patients: Yes
Age Requirements: All ages
Cultural Competency: No
ADA Accommodation: No

Prince George's County
Condado de Prince George's
continued/continuación

Leanne McKoy, PT

ATI Physical Therapy
14190A Baltimore Ave.
Laurel, MD 20707
240-542-5924

6842 Race Track Road
Suite B

Bowie, MD 20715
240-544-0200

Languages: None

Gender: Female

Accepting New Patients: Yes

Age Requirements: All ages

Cultural Competency: No

ADA Accommodation: No

Cody G. Meashaw, PT

National Rehabilitation
Hospital

13950 Brandywine Road
Suite 200

Brandywine, MD 20613
301-782-2250

Languages: None

Hospital Affiliations: National

Rehabilitation Hospital-Rehab

Gender: Male

Accepting New Patients: Yes

Age Requirements: All ages

Cultural Competency: No

ADA Accommodation: No

Dawn Meekins, PT

LKM Therapy Center

5801 Allentown Road
Suite 410

Camp Springs, MD 20746
301-238-4788

6710 Oxon Hill Road

Suite 480

Oxon Hill, MD 20745

301-238-5290

Languages: None

Gender: Female

Accepting New Patients: Yes

Age Requirements: 17 and

younger

Cultural Competency: No

ADA Accommodation: No

Kyle W. Mellinger, PT

National Rehabilitation
Hospital

13950 Brandywine Road
Brandywine, MD 20613
301-782-2250

Languages: None

Hospital Affiliations: National

Rehabilitation Hospital-Rehab

Gender: Male

Accepting New Patients: Yes

Age Requirements: All ages

Cultural Competency: No

ADA Accommodation: No

Tessa E. Merritt, PT

ATI Physical Therapy

14190A Baltimore Ave.

Laurel, MD 20707

240-542-5924

Languages: None

Gender: Female

Accepting New Patients: Yes

Age Requirements: All ages

Cultural Competency: No

ADA Accommodation: No

Raymond Metzger, PT

National Rehabilitation
Hospital

8926 Woodyard Road
Suite 501

Clinton, MD 20735

301-719-1140

Languages: None

Hospital Affiliations: National

Rehabilitation Hospital-Rehab

Gender: Male

Accepting New Patients: Yes

Age Requirements: All ages

Cultural Competency: No

ADA Accommodation: No

Gretchen E. Michaels, PT

Physiotherapy Associates, Inc

16900 Science Drive

Suite 104-106

Bowie, MD 20715

301-805-7110

Languages: None

Gender: Female

Accepting New Patients: Yes

Age Requirements: All ages

Cultural Competency: No

ADA Accommodation: No

Kimberly A. Miguel, PT

National Rehabilitation
Hospital

13950 Brandywine Road

Suite 200

Brandywine, MD 20613

301-782-2250

8926 Woodyard Road

Suite 501

Clinton, MD 20735

301-719-1140

Languages: None

Hospital Affiliations: National

Rehabilitation Hospital-Rehab

Gender: Female

Accepting New Patients: Yes

Age Requirements: All ages

Cultural Competency: No

ADA Accommodation: No

Izabella Miranda

O'Brien, PT

National Rehabilitation

Hospital

8926 Woodyard Road

Suite 501

Clinton, MD 20735

301-719-1140

Languages: None

Hospital Affiliations: National

Rehabilitation Hospital-Rehab

Gender: Female

Accepting New Patients: Yes

Age Requirements: All ages

Cultural Competency: No

ADA Accommodation: No

David M. Moffitt, PT

Physiotherapy Associates

NRH Rehab LLC

16900 Science Drive

Suite 104-106

Bowie, MD 20715

301-805-7110

Languages: None

Gender: Male

Accepting New Patients: Yes

Age Requirements: All ages

Cultural Competency: No

ADA Accommodation: No

Jesse Mohoric, PT

ATI Physical Therapy

10666 Campus Way

Upper Marlboro, MD 20774

240-492-0643

14190A Baltimore Ave.

Laurel, MD 20707

240-542-5924

2900 Belcrest Center Drive

Suite 104-A

Hyattsville, MD 20782

301-276-3295

2950 Donnell Drive

Unit G

Forestville, MD 20747

240-492-3410

4740 Cherry Hill Road

College Park, MD 20740

240-965-0999

6842 Race Track Road

Suite B

Bowie, MD 20715

410-691-1090

Languages: None

Gender: Male

Accepting New Patients: Yes

Age Requirements: All ages

Cultural Competency: No

ADA Accommodation: No

Gregory J. Morgan, PT

Physiotherapy Associates

NRH Rehab LLC

16900 Science Drive

Suite 104-106

Bowie, MD 20715

301-805-7110

Languages: None

Gender: Male

Accepting New Patients: Yes

Age Requirements: All ages

Cultural Competency: No

ADA Accommodation: No

Meghan K. Moritz, PT

National Rehabilitation

Hospital

13950 Brandywine Road

Suite 200

Brandywine, MD 20613

301-782-2250

Languages: None

Hospital Affiliations: National

Rehabilitation Hospital-Rehab

Gender: Female

Accepting New Patients: Yes

Age Requirements: All ages

Cultural Competency: No

ADA Accommodation: No

Charissa Morrisroe, PT

ATI Physical Therapy

2900 Belcrest Center Drive

Suite 104-A

Hyattsville, MD 20782

301-276-3295

4740 Cherry Hill Road

College Park, MD 20740

240-965-0999

Languages: None

Gender: Female

Accepting New Patients: Yes

Age Requirements: All ages

Cultural Competency: No

ADA Accommodation: No

Krishnapriya Nair, PT

ATI Physical Therapy

10666 Campus Way

Upper Marlboro, MD 20774

240-492-0643

2900 Belcrest Center Drive

Suite 104-A

Hyattsville, MD 20782

301-276-3295

2950 Donnell Drive

Unit G

Forestville, MD 20747

240-492-3410

4740 Cherry Hill Road

College Park, MD 20740

240-965-0999

Languages: None

Gender: Female

Accepting New Patients: Yes

Age Requirements: All ages

Cultural Competency: No

ADA Accommodation: No

Geeta S. Nath, PT

Center for Vein

Restoration MD LLC

7300 Hanover Drive

Suite 303

Greenbelt, MD 20770

855-830-8346

Languages: None

Gender: Female

Accepting New Patients: Yes

Age Requirements: 18 and older

Cultural Competency: No

ADA Accommodation: No

Uchenna Ndubisi, PT

Physiotherapy Associates

NRH Rehab LLC

7505 Greenway Center Drive

Suite 301

Greenbelt, MD 20770

301-474-6505

Languages: None

Gender: Female

Accepting New Patients: Yes

Age Requirements: All ages

Cultural Competency: No

ADA Accommodation: No

Carmen Negron

Wagman, PT

ATI Physical Therapy

14190A Baltimore Ave.

Laurel, MD 20707

240-542-5924

6842 Race Track Road

Suite B

Bowie, MD 20715

240-544-0200

Languages: Spanish

Gender: Female

Accepting New Patients: Yes

Age Requirements: All ages

Cultural Competency: No

ADA Accommodation: No

Prince George's County
Condado de Prince George's
continued/continuación

Christopher M. Nelson, PT

National Rehabilitation Hospital
12158 Central Ave.
Mitchellville, MD 20721
301-390-3076
13950 Brandywine Road
Suite 200
Brandywine, MD 20613
301-782-2250
6196 Oxon Hill Road
Suite 450
Oxon Hill, MD 20745
301-839-0400

6401 America Blvd.
Suite 204
Hyattsville, MD 20782
301-276-8840

8926 Woodyard Road
Suite 501
Clinton, MD 20735
301-719-1140
Languages: None
Hospital Affiliations: National Rehabilitation Hospital-Rehab
Gender: Male
Accepting New Patients: Yes
Age Requirements: All ages
Cultural Competency: No
ADA Accommodation: No

Shweta N. Nerurkar, PT

ATI Physical Therapy
2900 Belcrest Center Drive
Suite 104-A
Hyattsville, MD 20782
301-276-3295
Languages: None
Gender: Female
Accepting New Patients: Yes
Age Requirements: All ages
Cultural Competency: No
ADA Accommodation: No

Jenna Newton, PT

ATI Physical Therapy
4740 Cherry Hill Road
College Park, MD 20740
240-965-0999
Languages: None
Gender: Female
Accepting New Patients: Yes
Age Requirements: All ages
Cultural Competency: No
ADA Accommodation: No

Kareen Newwillamor, PT

ATI Physical Therapy
10666 Campus Way
Upper Marlboro, MD 20774
240-492-0643
2900 Belcrest Center Drive
Suite 104-A
Hyattsville, MD 20782
301-276-3295
4740 Cherry Hill Road
College Park, MD 20740
240-965-0999
Languages: None
Gender: Female
Accepting New Patients: Yes
Age Requirements: All ages
Cultural Competency: No
ADA Accommodation: No

Glendon A. Nick, PT

Physiotherapy Associates, Inc
16900 Science Drive
Suite 104-106
Bowie, MD 20715
301-805-7110
Physiotherapy Associates
NRH Rehab LLC
14201 Laurel Park Drive
Suite 201
Laurel, MD 20707
301-497-2385

16900 Science Drive
Suite 104-106
Bowie, MD 20715
301-805-7110
Languages: None
Gender: Male
Accepting New Patients: Yes
Age Requirements: All ages
Cultural Competency: No
ADA Accommodation: No

Jennifer S. Nieberlein, PT

Physiotherapy Associates, Inc
14201 Laurel Park Drive
Laurel, MD 20707
301-497-2385
Languages: None
Gender: Female
Accepting New Patients: Yes
Age Requirements: All ages
Cultural Competency: No
ADA Accommodation: No

Asiya Nieves, PT

Associated Professional Rehabilitation Services
14409 Greenview Drive
Suite 102
Laurel, MD 20708
301-498-8100
Languages: None
Gender: Female
Accepting New Patients: Yes
Age Requirements: All ages
Cultural Competency: No
ADA Accommodation: No

Joy E. Noble, PT

Physiotherapy Associates
NRH Rehab LLC
14201 Laurel Park Drive
Suite 201
Laurel, MD 20707
301-497-2385
16900 Science Drive
Suite 104-106
Bowie, MD 20715
301-805-7110
Languages: None
Gender: Female
Accepting New Patients: Yes
Age Requirements: All ages
Cultural Competency: No
ADA Accommodation: No

Noelle Nolan, PT

ATI Physical Therapy
10666 Campus Way
Upper Marlboro, MD 20774
240-492-0643
Languages: None
Gender: Female
Accepting New Patients: Yes
Age Requirements: All ages
Cultural Competency: No
ADA Accommodation: No

Tyler Nolan, PT

ATI Physical Therapy
2950 Donnell Drive
Unit G
Forestville, MD 20747
240-492-3410
Languages: None
Gender: Male
Accepting New Patients: Yes
Age Requirements: All ages
Cultural Competency: No
ADA Accommodation: No

Christa O'Brien, PT

National Rehabilitation Hospital
6401 America Blvd.
Suite 204
Hyattsville, MD 20782
301-276-8840
Languages: None
Hospital Affiliations: National Rehabilitation Hospital-Rehab
Gender: Female
Accepting New Patients: Yes
Age Requirements: All ages
Cultural Competency: No
ADA Accommodation: No

Lynisha Ochogu, PT

ATI Physical Therapy
10666 Campus Way
Upper Marlboro, MD 20774
240-492-0643
14190A Baltimore Ave.
Laurel, MD 20707
240-542-5924
2900 Belcrest Center Drive
Suite 104-A
Hyattsville, MD 20782
301-276-3295
2950 Donnell Drive
Unit G
Forestville, MD 20747
240-492-3410
4740 Cherry Hill Road
College Park, MD 20740
240-965-0999
7567 Greenbelt Road
Greenbelt, MD 20770
301-479-1008
Languages: None
Gender: Female
Accepting New Patients: Yes
Age Requirements: All ages
Cultural Competency: No
ADA Accommodation: No

Anneke Odland, PT

National Rehabilitation Hospital
6196 Oxon Hill Road
Suite 450
Oxon Hill, MD 20745
301-839-0400
Languages: None
Hospital Affiliations: National Rehabilitation Hospital-Rehab
Gender: Female
Accepting New Patients: Yes
Age Requirements: All ages
Cultural Competency: No
ADA Accommodation: No

John C. Ohlhaber, PT

ATI Physical Therapy
14190A Baltimore Ave.
Laurel, MD 20707
240-542-5924
6842 Race Track Road
Suite B
Bowie, MD 20715
240-544-0200
Languages: None
Gender: Male
Accepting New Patients: Yes
Age Requirements: All ages
Cultural Competency: No
ADA Accommodation: No

Olowatobi Oke, PT

Physiotherapy Associates
NRH Rehab LLC
7505 Greenway Center Drive
Suite 301
Greenbelt, MD 20770
301-474-6505
Languages: None
Gender: Male
Accepting New Patients: Yes
Age Requirements: All ages
Cultural Competency: No
ADA Accommodation: No

Melissa A. Oleson, PT

Physiotherapy Associates, Inc
14201 Laurel Park Drive
Laurel, MD 20707
301-497-2385
Languages: None
Gender: Female
Accepting New Patients: Yes
Age Requirements: All ages
Cultural Competency: No
ADA Accommodation: No

Daniel T. Ontko, PT

ATI Physical Therapy
6842 Race Track Road
Suite B
Bowie, MD 20715
240-544-0200
Languages: None
Gender: Male
Accepting New Patients: Yes
Age Requirements: All ages
Cultural Competency: No
ADA Accommodation: No

Rachel Oster, PT

National Rehabilitation Hospital
12158 Central Ave.
Mitchellville, MD 20721
301-390-3076
Languages: None
Hospital Affiliations: National Rehabilitation Hospital-Rehab
Gender: Female
Accepting New Patients: Yes
Age Requirements: All ages
Cultural Competency: No
ADA Accommodation: No

Shaun Owens, PT

Physiotherapy Associates
NRH Rehab LLC
16900 Science Drive
Suite 104-106
Bowie, MD 20715
301-805-7110
Languages: None
Gender: Male
Accepting New Patients: Yes
Age Requirements: All ages
Cultural Competency: No
ADA Accommodation: No

Prince George's County
Condado de Prince George's
continued/continuación

Veronica Palm, PT
National Rehabilitation Hospital
6196 Oxon Hill Road
Suite 450
Oxon Hill, MD 20745
301-839-0400
Languages: None
Gender: Female
Accepting New Patients: Yes
Age Requirements: All ages
Cultural Competency: No
ADA Accommodation: No

Ivan A. Panayotov, PT
Physiotherapy Associates, Inc
16900 Science Drive
Suite 104-106
Bowie, MD 20715
301-805-7110
Languages: Russian
Gender: Male
Accepting New Patients: Yes
Age Requirements: All ages
Cultural Competency: No
ADA Accommodation: No

Laurie F. Paquet, PT
ATI Physical Therapy
4740 Cherry Hill Road
College Park, MD 20740
240-965-0999
Languages: None
Gender: Female
Accepting New Patients: Yes
Age Requirements: All ages
Cultural Competency: No
ADA Accommodation: No

Ellen M. Parr, PT
Physiotherapy Associates NRH Rehab LLC
16900 Science Drive
Suite 104-106
Bowie, MD 20715
301-805-7110
Languages: None
Gender: Female
Accepting New Patients: Yes
Age Requirements: All ages
Cultural Competency: No
ADA Accommodation: No

Krishna P. Paruchuri, PT
National Rehabilitation Hospital
13950 Brandywine Road
Brandywine, MD 20613
301-782-2250
Languages: None
Hospital Affiliations: National Rehabilitation Hospital-Rehab
Gender: Female
Accepting New Patients: Yes
Age Requirements: All ages
Cultural Competency: No
ADA Accommodation: No

Bansi M. Patel, PT
National Rehabilitation Hospital
12158 Central Ave.
Mitchellville, MD 20721
301-390-3076
13950 Brandywine Road
Suite 200
Brandywine, MD 20613
301-782-2250
6196 Oxon Hill Road
Suite 450
Oxon Hill, MD 20745
301-839-0400
6401 America Blvd., Suite 204
Hyattsville, MD 20782
301-276-8840

8926 Woodyard Road
Suite 501
Clinton, MD 20735
301-719-1140
Languages: None
Hospital Affiliations: National Rehabilitation Hospital-Rehab
Gender: Female
Accepting New Patients: Yes
Age Requirements: All ages
Cultural Competency: No
ADA Accommodation: No

Alexandra L. Petenbrink, PT
National Rehabilitation Hospital
13950 Brandywine Road
Suite 200
Brandywine, MD 20613
301-782-2250
Languages: None
Hospital Affiliations: National Rehabilitation Hospital-Rehab
Gender: Female
Accepting New Patients: Yes
Age Requirements: All ages
Cultural Competency: No
ADA Accommodation: No

Karen M. Piacente, PT
National Rehabilitation Hospital
12158 Central Ave.
Mitchellville, MD 20721
301-390-3076
Languages: None
Hospital Affiliations: National Rehabilitation Hospital-Rehab
Gender: Female
Accepting New Patients: Yes
Age Requirements: All ages
Cultural Competency: No
ADA Accommodation: No

Christine Pierpont, PT
ATI Physical Therapy
6842 Race Track Road
Suite B
Bowie, MD 20715
240-544-0200
Languages: None
Gender: Female
Accepting New Patients: Yes
Age Requirements: All ages
Cultural Competency: No
ADA Accommodation: No

Bradley Pink, PT
ATI Physical Therapy
10666 Campus Way
Upper Marlboro, MD 20774
240-492-0643
14190A Baltimore Ave.
Laurel, MD 20707
240-542-5924
2900 Belcrest Center Drive
Suite 104-A
Hyattsville, MD 20782
301-276-3295
2950 Donnell Drive
Unit G
Forestville, MD 20747
240-492-3410

4740 Cherry Hill Road
College Park, MD 20740
240-965-0999
7567 Greenbelt Road
Greenbelt, MD 20770
301-479-1008
Languages: None
Gender: Male
Accepting New Patients: Yes
Age Requirements: All ages
Cultural Competency: No
ADA Accommodation: No

Karen D. Postl, PT
National Rehabilitation Hospital
13950 Brandywine Road
Suite 200
Brandywine, MD 20613
301-782-2250
Languages: None
Hospital Affiliations: National Rehabilitation Hospital-Rehab
Gender: Female
Accepting New Patients: Yes
Age Requirements: All ages
Cultural Competency: No
ADA Accommodation: No

Jaquay Powell, PT
National Rehabilitation Hospital
12158 Central Ave.
Mitchellville, MD 20721
301-390-3076
6196 Oxon Hill Road
Suite 450
Oxon Hill, MD 20745
301-839-0400
Languages: None
Gender: Male
Accepting New Patients: Yes
Age Requirements: All ages
Cultural Competency: No
ADA Accommodation: No

Nastaran Rad, PT
ATI Physical Therapy
10666 Campus Way
Upper Marlboro, MD 20774
240-492-0643
2900 Belcrest Center Drive
Suite 104-A
Hyattsville, MD 20782
301-276-3295
2950 Donnell Drive
Unit G
Forestville, MD 20747
240-492-3410

4740 Cherry Hill Road
College Park, MD 20740
240-965-0999
Languages: None
Gender: Female
Accepting New Patients: Yes
Age Requirements: All ages
Cultural Competency: No
ADA Accommodation: No

Simone Raisi, PT
ATI Physical Therapy
10666 Campus Way
Upper Marlboro, MD 20774
240-492-0643
2900 Belcrest Center Drive
Suite 104-A
Hyattsville, MD 20782
301-276-3295
2950 Donnell Drive
Unit G
Forestville, MD 20747
240-492-3410
4740 Cherry Hill Road
College Park, MD 20740
240-965-0999
Languages: None
Gender: Female
Accepting New Patients: Yes
Age Requirements: All ages
Cultural Competency: No
ADA Accommodation: No

Vishnupriya Ramasamy, PT
ATI Physical Therapy
2950 Donnell Drive
Unit G
Forestville, MD 20747
240-492-3410
Languages: None
Gender: Female
Accepting New Patients: Yes
Age Requirements: All ages
Cultural Competency: No
ADA Accommodation: No

Marian Rawlings, PT
Physiotherapy Associates, Inc
4000 Mitchellville Road
Suite A400
Mitchellville, MD 20716
301-805-7110
Languages: None
Gender: Female
Accepting New Patients: Yes
Age Requirements: All ages
Cultural Competency: No
ADA Accommodation: No

Devina Raybuck, PT
National Rehabilitation Hospital
12158 Central Ave.
Mitchellville, MD 20721
301-390-3076
6196 Oxon Hill Road
Suite 450
Oxon Hill, MD 20745
301-839-0400
Languages: None
Gender: Female
Accepting New Patients: Yes
Age Requirements: All ages
Cultural Competency: No
ADA Accommodation: No

Rajeshwari Reddy, PT
Associated Professional Rehabilitation Services
14409 Greenview Drive
Suite 102
Laurel, MD 20708
301-498-8100
Languages: None
Gender: Female
Accepting New Patients: Yes
Age Requirements: All ages
Cultural Competency: No
ADA Accommodation: No

Prince George's County
Condado de Prince George's
continued/continuación

Donna Regalado, PT
ATI Physical Therapy
10666 Campus Way
Upper Marlboro, MD 20774
240-492-0643

2900 Belcrest Center Drive
Suite 104-A
Hyattsville, MD 20782
301-276-3295

2950 Donnell Drive
Unit G
Forestville, MD 20747
240-492-3410

4740 Cherry Hill Road
College Park, MD 20740
240-965-0999

Languages: None
Gender: Female
Accepting New Patients: Yes
Age Requirements: All ages
Cultural Competency: No
ADA Accommodation: No

Stefanie E. Reid, PT

ATI Physical Therapy
4740 Cherry Hill Road
College Park, MD 20740
240-965-0999

Languages: None
Gender: Female
Accepting New Patients: Yes
Age Requirements: All ages
Cultural Competency: No
ADA Accommodation: No

Kathryn S. Ricks, PT

ATI Physical Therapy
14190A Baltimore Ave.
Laurel, MD 20707
240-542-5924

6842 Race Track Road
Suite B
Bowie, MD 20715
240-544-0200

Languages: None
Gender: Female
Accepting New Patients: Yes
Age Requirements: All ages
Cultural Competency: No
ADA Accommodation: No

Sandra M. Riendeau, PT

*Associated Professional
Rehabilitation Services*
14409 Greenview Drive
Suite 102

Laurel, MD 20708
301-498-8100

Languages: None
Gender: Female
Accepting New Patients: Yes
Age Requirements: All ages
Cultural Competency: No
ADA Accommodation: No

Susan K. Rightnour, PT

*Physiotherapy Associates
NRH Rehab LLC*
16900 Science Drive
Suite 104-106

Bowie, MD 20715
301-805-7110
Languages: None
Gender: Female
Accepting New Patients: Yes
Age Requirements: All ages
Cultural Competency: No
ADA Accommodation: No

Quiana Roberts, PT

ATI Physical Therapy
10666 Campus Way
Upper Marlboro, MD 20774
240-492-0643

2900 Belcrest Center Drive
Suite 104-A
Hyattsville, MD 20782
301-276-3295

2950 Donnell Drive
Unit G
Forestville, MD 20747
240-492-3410

4740 Cherry Hill Road
College Park, MD 20740
240-965-0999

Languages: None
Gender: Female
Accepting New Patients: Yes
Age Requirements: All ages
Cultural Competency: No
ADA Accommodation: No

Alissa Robinson, PT

ATI Physical Therapy
4740 Cherry Hill Road
College Park, MD 20740
240-965-0999

Languages: None
Gender: Female
Accepting New Patients: Yes
Age Requirements: All ages
Cultural Competency: No
ADA Accommodation: No

Amber Robinson, PT

ATI Physical Therapy
14190A Baltimore Ave.
Laurel, MD 20707
240-542-5924

6842 Race Track Road
Suite B
Bowie, MD 20715
240-544-0200

Languages: None
Gender: Female
Accepting New Patients: Yes
Age Requirements: All ages
Cultural Competency: No
ADA Accommodation: No

Leo Ropeta, PT

ATI Physical Therapy
10666 Campus Way
Upper Marlboro, MD 20774
240-492-0643

2900 Belcrest Center Drive
Suite 104-A
Hyattsville, MD 20782
301-276-3295

2950 Donnell Drive
Unit G
Forestville, MD 20747
240-492-3410

4740 Cherry Hill Road
College Park, MD 20740
240-965-0999

Languages: None
Gender: Male
Accepting New Patients: Yes
Age Requirements: All ages
Cultural Competency: No
ADA Accommodation: No

Tailor A. Rowe, PT

ATI Physical Therapy
2900 Belcrest Center Drive
Suite 104-A
Hyattsville, MD 20782

301-276-3295
Languages: None
Gender: Male
Accepting New Patients: Yes

Age Requirements: All ages
Cultural Competency: No
ADA Accommodation: No

Joshi M. Rujuta, PT

ATI Physical Therapy
10666 Campus Way
Upper Marlboro, MD 20774
240-492-0643

2900 Belcrest Center Drive
Suite 104-A
Hyattsville, MD 20782
301-276-3295

2950 Donnell Drive
Unit G
Forestville, MD 20747
240-492-3410

4740 Cherry Hill Road
College Park, MD 20740
240-965-0999

Languages: None
Gender: Female
Accepting New Patients: Yes
Age Requirements: All ages
Cultural Competency: No
ADA Accommodation: No

Laren Rusin, PT

*Physiotherapy Associates
NRH Rehab LLC*
7505 Greenway Center Drive
Suite 301

Greenbelt, MD 20770
301-474-6505
Languages: None
Gender: Female

Accepting New Patients: Yes
Age Requirements: All ages
Cultural Competency: No
ADA Accommodation: No

**Carolyn E. Russell
Canaan, PT**

*Physiotherapy Associates
NRH Rehab LLC*
16900 Science Drive
Suite 104-106

Bowie, MD 20715
301-805-7110
Languages: None
Gender: Female

Accepting New Patients: Yes
Age Requirements: All ages
Cultural Competency: No
ADA Accommodation: No

Molly Sackett, PT

LKM Therapy Center
5801 Allentown Road
Suite 410

Camp Springs, MD 20746
301-238-4788
Languages: None
Gender: Female

Accepting New Patients: Yes
Age Requirements: 17 and
younger
Cultural Competency: No
ADA Accommodation: No

Rebecca J. Saunders, PT

*National Rehabilitation
Hospital*
12158 Central Ave.
Mitchellville, MD 20721

301-390-3076
6196 Oxon Hill Road
Suite 450

Oxon Hill, MD 20745
301-839-0400
Languages: None
Hospital Affiliations: National
Rehabilitation Hospital-Rehab

Gender: Female
Accepting New Patients: Yes
Age Requirements: All ages
Cultural Competency: No
ADA Accommodation: No

Amanda C. Schmidt, PT

*National Rehabilitation
Hospital*
13950 Brandywine Road
Suite 200

Brandywine, MD 20613
301-782-2250
Languages: None
Gender: Female

Accepting New Patients: Yes
Age Requirements: All ages
Cultural Competency: No
ADA Accommodation: No

Rebecca Schwender, PT

*National Rehabilitation
Hospital*
12158 Central Ave.
Mitchellville, MD 20721

301-390-3076
Languages: None
Hospital Affiliations: National
Rehabilitation Hospital-Rehab

Gender: Female
Accepting New Patients: Yes
Age Requirements: All ages
Cultural Competency: No
ADA Accommodation: No

Vicki Seibert, PT

*Physiotherapy Associates
NRH Rehab LLC*
14201 Laurel Park Drive
Suite 201

Laurel, MD 20707
301-497-2385
Languages: None
Gender: Female

Accepting New Patients: Yes
Age Requirements: All ages
Cultural Competency: No
ADA Accommodation: No

Kirstin S. Sessoms, PT

*National Rehabilitation
Hospital*
12158 Central Ave.
Mitchellville, MD 20721

301-390-3076
13950 Brandywine Road
Suite 200

Brandywine, MD 20613
301-782-2250
8926 Woodyard Road
Suite 501

Clinton, MD 20735
301-719-1140
Languages: None
Hospital Affiliations: National
Rehabilitation Hospital-Rehab

Gender: Female
Accepting New Patients: Yes
Age Requirements: All ages
Cultural Competency: No
ADA Accommodation: No

Todos los lugares cuentan con accesos para sillas de ruedas, a menos que se indique lo contrario.

Prince George's County
Condado de Prince George's
continued/continuación

Adviti Shah, PT

ATI Physical Therapy
10666 Campus Way
Upper Marlboro, MD 20774
240-492-0643

2900 Belcrest Center Drive
Suite 104-A
Hyattsville, MD 20782
301-276-3295

2950 Donnell Drive
Unit G
Forestville, MD 20747
240-492-3410

4740 Cherry Hill Road
College Park, MD 20740
240-965-0999

7501 Greenway Center Drive
Suite 800
Greenbelt, MD 20770
301-220-2316

Languages: None
Gender: Female
Accepting New Patients: Yes
Age Requirements: All ages
Cultural Competency: No
ADA Accommodation: No

Devangi Shah, PT

ATI Physical Therapy
10666 Campus Way
Upper Marlboro, MD 20774
240-492-0643

2900 Belcrest Center Drive
Suite 104-A
Hyattsville, MD 20782
301-276-3295

2950 Donnell Drive
Unit G
Forestville, MD 20747
240-492-3410

4740 Cherry Hill Road
College Park, MD 20740
240-965-0999

Languages: None
Gender: Female
Accepting New Patients: Yes
Age Requirements: All ages
Cultural Competency: No
ADA Accommodation: No

Jhil Shah, PT

ATI Physical Therapy
10666 Campus Way
Upper Marlboro, MD 20774
240-492-0643

14190A Baltimore Ave.
Laurel, MD 20707
240-542-5924

2900 Belcrest Center Drive
Suite 104-A
Hyattsville, MD 20782
301-276-3295

2950 Donnell Drive
Unit G
Forestville, MD 20747
240-492-3410

4740 Cherry Hill Road
College Park, MD 20740
240-965-0999

7567 Greenbelt Road
Greenbelt, MD 20770
301-479-1008

Languages: None
Gender: Female
Accepting New Patients: Yes
Age Requirements: All ages
Cultural Competency: No
ADA Accommodation: No

Nirali N. Shah, PT

National Rehabilitation Hospital

13950 Brandywine Road
Suite 200
Brandywine, MD 20613
301-782-2250

Languages: None
Hospital Affiliations: National Rehabilitation Hospital-Rehab
Gender: Female
Accepting New Patients: Yes
Age Requirements: All ages
Cultural Competency: No
ADA Accommodation: No

Ryan P. Shumate, PT

ATI Physical Therapy
10666 Campus Way
Upper Marlboro, MD 20774
240-492-0643

2900 Belcrest Center Drive
Suite 104-A
Hyattsville, MD 20782
301-276-3295

2950 Donnell Drive
Unit G
Forestville, MD 20747
240-492-3410

4740 Cherry Hill Road
College Park, MD 20740
240-965-0999

Languages: None
Gender: Male
Accepting New Patients: Yes
Age Requirements: All ages
Cultural Competency: No
ADA Accommodation: No

Jessica R. Silver, PT

ATI Physical Therapy
14190A Baltimore Ave.
Laurel, MD 20707
240-542-5924

6842 Race Track Road
Suite B
Bowie, MD 20715
240-544-0200

Languages: None
Gender: Female
Accepting New Patients: Yes
Age Requirements: All ages
Cultural Competency: No
ADA Accommodation: No

Jesse C. Smith, PT

National Rehabilitation Hospital

8926 Woodyard Road
Suite 501
Clinton, MD 20735
301-719-1140

Languages: None
Gender: Male
Accepting New Patients: Yes
Age Requirements: All ages
Cultural Competency: No
ADA Accommodation: No

Kristina S. Smith, PT

National Rehabilitation Hospital

13950 Brandywine Road
Suite 200
Brandywine, MD 20613
301-782-2250

Languages: None
Hospital Affiliations: National Rehabilitation Hospital-Rehab
Gender: Female
Accepting New Patients: Yes
Age Requirements: All ages
Cultural Competency: No
ADA Accommodation: No

Engelbert Solis, PT

Associated Professional Rehabilitation Services

14409 Greenview Drive
Suite 102
Laurel, MD 20708
301-498-8100

Languages: None
Gender: Male
Accepting New Patients: Yes
Age Requirements: All ages
Cultural Competency: No
ADA Accommodation: No

Tali Spigelman, PT

ATI Physical Therapy
4740 Cherry Hill Road
College Park, MD 20740
240-965-0999

Languages: None
Gender: Female
Accepting New Patients: Yes
Age Requirements: All ages
Cultural Competency: No
ADA Accommodation: No

Trevor C. Stephenson, PT

ATI Physical Therapy
10666 Campus Way
Upper Marlboro, MD 20774
240-492-0643

14190A Baltimore Ave.
Laurel, MD 20707
240-542-5924

2900 Belcrest Center Drive
Suite 104-A
Hyattsville, MD 20782
301-276-3295

2950 Donnell Drive
Unit G
Forestville, MD 20747
240-492-3410

4740 Cherry Hill Road
College Park, MD 20740
240-965-0999

Languages: None
Gender: Male
Accepting New Patients: Yes
Age Requirements: All ages
Cultural Competency: No
ADA Accommodation: No

Barry Stimmel, PT

Physiotherapy Associates NRH Rehab LLC

7505 Greenway Center Drive
Suite 301
Greenbelt, MD 20770
301-474-6505

Languages: None
Gender: Male
Accepting New Patients: Yes
Age Requirements: All ages
Cultural Competency: No
ADA Accommodation: No

Sarah Stone, PT

National Rehabilitation Hospital

12158 Central Ave.
Mitchellville, MD 20721
301-390-3076

Languages: None
Hospital Affiliations: National Rehabilitation Hospital-Rehab
Gender: Female
Accepting New Patients: Yes
Age Requirements: All ages
Cultural Competency: No
ADA Accommodation: No

Lauren N. Strauch, PT

ATI Physical Therapy
4740 Cherry Hill Road
College Park, MD 20740
240-965-0999

Languages: None
Gender: Female
Accepting New Patients: Yes
Age Requirements: All ages
Cultural Competency: No
ADA Accommodation: No

David Suffel, PT

National Rehabilitation Hospital
12158 Central Ave.
Mitchellville, MD 20721
301-390-3076

6196 Oxon Hill Road
Suite 450
Oxon Hill, MD 20745
301-839-0400

Languages: None
Gender: Male
Accepting New Patients: Yes
Age Requirements: All ages
Cultural Competency: No
ADA Accommodation: No

Kartiki S. Suradkar, PT

ATI Physical Therapy
10666 Campus Way
Upper Marlboro, MD 20774
240-492-0643

Languages: None
Gender: Female
Accepting New Patients: Yes
Age Requirements: All ages
Cultural Competency: No
ADA Accommodation: No

Sameen Tariq, PT

Physiotherapy Associates, Inc

16900 Science Drive
Suite 104-106
Bowie, MD 20715
301-805-7110

Physiotherapy Associates NRH Rehab LLC

16900 Science Drive
Suite 104-106
Bowie, MD 20715
301-805-7110

Languages: None
Gender: Female
Accepting New Patients: Yes
Age Requirements: All ages
Cultural Competency: No
ADA Accommodation: No

Jacquelyn T. Te, PT

National Rehabilitation Hospital

8926 Woodyard Road
Suite 501
Clinton, MD 20735
301-719-1140

Languages: None
Hospital Affiliations: National Rehabilitation Hospital-Rehab
Gender: Female
Accepting New Patients: Yes
Age Requirements: All ages
Cultural Competency: No
ADA Accommodation: No

Prince George's County
Condado de Prince George's
continued/continuación

Michal A. Tekle, PT
Physiotherapy Associates
NRH Rehab LLC
14201 Laurel Park Drive
Suite 201
Laurel, MD 20707
301-497-2385
Languages: None
Gender: Female
Accepting New Patients: Yes
Age Requirements: All ages
Cultural Competency: No
ADA Accommodation: No

Jorden C. Thornton, PT
ATI Physical Therapy
2900 Belcrest Center Drive
Suite 104-A
Hyattsville, MD 20782
301-276-3295
Languages: None
Gender: Female
Accepting New Patients: Yes
Age Requirements: All ages
Cultural Competency: No
ADA Accommodation: No

Eric Tola, PT
National Rehabilitation
Hospital
12158 Central Ave.
Mitchellville, MD 20721
301-390-3076
6196 Oxon Hill Road
Suite 450
Oxon Hill, MD 20745
301-839-0400
Languages: None
Hospital Affiliations: National
Rehabilitation Hospital-Rehab
Gender: Male
Accepting New Patients: Yes
Age Requirements: All ages
Cultural Competency: No
ADA Accommodation: No

Paula S. Tuttle, PT
Physiotherapy Associates
NRH Rehab LLC
14201 Laurel Park Drive
Suite 201
Laurel, MD 20707
301-497-2385
Languages: None
Gender: Female
Accepting New Patients: Yes
Age Requirements: All ages
Cultural Competency: No
ADA Accommodation: No

Sean M. Tyrell, PT
Physiotherapy Associates
NRH Rehab LLC
16900 Science Drive
Suite 104-106
Bowie, MD 20715
301-805-7110
Languages: None
Gender: Male
Accepting New Patients: Yes
Age Requirements: All ages
Cultural Competency: No
ADA Accommodation: No

Delin G. Varghese, PT
National Rehabilitation
Hospital
6196 Oxon Hill Road
Suite 450
Oxon Hill, MD 20745
301-839-0400
Languages: None
Hospital Affiliations: National
Rehabilitation Hospital-Rehab
Gender: Male
Accepting New Patients: Yes
Age Requirements: All ages
Cultural Competency: No
ADA Accommodation: No

Matthew T. Vermillion, PT
ATI Physical Therapy
4740 Cherry Hill Road
College Park, MD 20740
240-965-0999
Languages: None
Gender: Male
Accepting New Patients: Yes
Age Requirements: All ages
Cultural Competency: No
ADA Accommodation: No

Vishal M. Vijapurkar, PT
National Rehabilitation
Hospital
6196 Oxon Hill Road
Suite 450
Oxon Hill, MD 20745
301-839-0400
Languages: None
Hospital Affiliations: National
Rehabilitation Hospital-Rehab
Gender: Male
Accepting New Patients: Yes
Age Requirements: All ages
Cultural Competency: No
ADA Accommodation: No

Samantha L. Villanueva, PT
ATI Physical Therapy
14190A Baltimore Ave.
Laurel, MD 20707
240-542-5924
2900 Belcrest Center Drive
Suite 104-A
Hyattsville, MD 20782
301-276-3295
4740 Cherry Hill Road
College Park, MD 20740
240-965-0999

6842 Race Track Road
Suite B
Bowie, MD 20715
240-544-0200
7567 Greenbelt Road
Greenbelt, MD 20770
301-479-1008
Languages: None
Gender: Female
Accepting New Patients: Yes
Age Requirements: All ages
Cultural Competency: No
ADA Accommodation: No

Brian P. Voith, PT
ATI Physical Therapy
2950 Donnell Drive, Unit G
Forestville, MD 20747
240-492-3410
Languages: None
Gender: Male
Accepting New Patients: Yes
Age Requirements: All ages
Cultural Competency: No
ADA Accommodation: No

Austin K. Von Heeringen, PT
ATI Physical Therapy
10666 Campus Way
Upper Marlboro, MD 20774
240-492-0643
14190A Baltimore Ave.
Laurel, MD 20707
240-542-5924

2900 Belcrest Center Drive
Suite 104-A
Hyattsville, MD 20782
301-276-3295
2950 Donnell Drive
Unit G
Forestville, MD 20747
240-492-3410
4740 Cherry Hill Road
College Park, MD 20740
240-965-0999
7567 Greenbelt Road
Greenbelt, MD 20770
301-479-1008
Languages: None
Gender: Male
Accepting New Patients: Yes
Age Requirements: All ages
Cultural Competency: No
ADA Accommodation: No

Emily B. Wagner, PT
ATI Physical Therapy
4740 Cherry Hill Road
College Park, MD 20740
240-965-0999
Languages: None
Gender: Female
Accepting New Patients: Yes
Age Requirements: All ages
Cultural Competency: No
ADA Accommodation: No

Karen Wakefield, PT
Physiotherapy Associates
NRH Rehab LLC
16900 Science Drive
Suite 104-106
Bowie, MD 20715
301-805-7110
Languages: None
Gender: Female
Accepting New Patients: Yes
Age Requirements: All ages
Cultural Competency: No
ADA Accommodation: No

Jennifer L. Werdell, PT
Associated Professional
Rehabilitation Services
14409 Greenview Drive
Suite 102
Laurel, MD 20708
301-498-8100
Languages: None
Gender: Female
Accepting New Patients: Yes
Age Requirements: All ages
Cultural Competency: No
ADA Accommodation: No

Ian West, PT
Physiotherapy Associates
NRH Rehab LLC
14201 Laurel Park Drive
Suite 201
Laurel, MD 20707
301-497-2385
Languages: None
Gender: Male
Accepting New Patients: Yes
Age Requirements: All ages
Cultural Competency: No
ADA Accommodation: No

Marla N. Wilkerson, PT
Physiotherapy Associates
NRH Rehab LLC
7505 Greenway Center Drive
Suite 301
Greenbelt, MD 20770
301-474-6505
Languages: None
Gender: Female
Accepting New Patients: Yes
Age Requirements: All ages
Cultural Competency: No
ADA Accommodation: No

Ryan M. Wilkerson, PT
Physiotherapy Associates
NRH Rehab LLC
16900 Science Drive
Suite 104-106
Bowie, MD 20715
301-805-7110
Languages: None
Gender: Male
Accepting New Patients: Yes
Age Requirements: All ages
Cultural Competency: No
ADA Accommodation: No

Brianna Wynn, PT
ATI Physical Therapy
10666 Campus Way
Upper Marlboro, MD 20774
240-492-0643
14190A Baltimore Ave.
Laurel, MD 20707
240-542-5924

2900 Belcrest Center Drive
Suite 104-A
Hyattsville, MD 20782
301-276-3295
2950 Donnell Drive, Unit G
Forestville, MD 20747
240-492-3410

4740 Cherry Hill Road
College Park, MD 20740
240-965-0999
7567 Greenbelt Road
Greenbelt, MD 20770
301-479-1008
Languages: None
Gender: Female
Accepting New Patients: Yes
Age Requirements: All ages
Cultural Competency: No
ADA Accommodation: No

Nicole C. Yare, PT
Physiotherapy Associates
NRH Rehab LLC
16900 Science Drive
Suite 104-106
Bowie, MD 20715
301-805-7110
Languages: None
Gender: Female
Accepting New Patients: Yes
Age Requirements: All ages
Cultural Competency: No
ADA Accommodation: No

Mykeisha Young, PT
National Rehabilitation
Hospital
13950 Brandywine Rd., Ste 200
Brandywine, MD 20613
301-782-2250
Languages: None
Hospital Affiliations: National
Rehabilitation Hospital-Rehab
Gender: Female
Accepting New Patients: Yes
Age Requirements: All ages
Cultural Competency: No
ADA Accommodation: No

Todos los lugares cuentan con accesos para sillas de ruedas, a menos que se indique lo contrario.

Participating specialists
Especialistas participantes

Plastic & reconstructive surgery–District of Columbia
Cirugía plástica y reconstructiva–Distrito de Columbia

Saint Mary's County
Condado de Saint Mary's

Stephanie N. Beatty, PT
National Rehabilitation Hospital
24035 Three Notch Road
Hollywood, MD 20636
301-373-2588
Languages: None
Hospital Affiliations: National Rehabilitation Hospital-Rehab
Gender: Female
Accepting New Patients: Yes
Age Requirements: All ages
Cultural Competency: No
ADA Accommodation: No

Brian T. Gast, PT
National Rehabilitation Hospital
24035 Three Notch Road
Hollywood, MD 20636
301-373-2588
Languages: None
Hospital Affiliations: National Rehabilitation Hospital-Rehab
Gender: Male
Accepting New Patients: Yes
Age Requirements: All ages
Cultural Competency: No
ADA Accommodation: No

Kelly Gilmartin, PT
National Rehabilitation Hospital
24035 Three Notch Road
Hollywood, MD 20636
301-373-2588
Languages: None
Hospital Affiliations: National Rehabilitation Hospital-Rehab
Gender: Female
Accepting New Patients: Yes
Age Requirements: All ages
Cultural Competency: No
ADA Accommodation: No

Georgin J. Kaniyal, PT
National Rehabilitation Hospital
24035 Three Notch Road
Hollywood, MD 20636
301-373-2588
Languages: None
Hospital Affiliations: National Rehabilitation Hospital-Rehab
Gender: Male
Accepting New Patients: Yes
Age Requirements: All ages
Cultural Competency: No
ADA Accommodation: No

Kristin Kirk, PT
National Rehabilitation Hospital
24035 Three Notch Road
Hollywood, MD 20636
301-373-2588
Languages: None
Hospital Affiliations: National Rehabilitation Hospital-Rehab
Gender: Female
Accepting New Patients: Yes
Age Requirements: All ages
Cultural Competency: No
ADA Accommodation: No

Jonathan W. Kriebel, PT
National Rehabilitation Hospital
24035 Three Notch Road
Hollywood, MD 20636
301-373-2588
Languages: None
Hospital Affiliations: National Rehabilitation Hospital-Rehab
Gender: Male
Accepting New Patients: Yes
Age Requirements: All ages
Cultural Competency: No
ADA Accommodation: No

Mitchell S. Leatherman, PT
National Rehabilitation Hospital
24035 Three Notch Road
Hollywood, MD 20636
301-373-2588
Languages: None
Hospital Affiliations: National Rehabilitation Hospital-Rehab
Gender: Male
Accepting New Patients: Yes
Age Requirements: All ages
Cultural Competency: No
ADA Accommodation: No

Matthew W. Matovu, PT
National Rehabilitation Hospital
24035 Three Notch Road
Hollywood, MD 20636
301-373-2588
Languages: None
Hospital Affiliations: National Rehabilitation Hospital-Rehab
Gender: Male
Accepting New Patients: Yes
Age Requirements: All ages
Cultural Competency: No
ADA Accommodation: No

Christopher M. Nelson, PT
National Rehabilitation Hospital
24035 Three Notch Road
Hollywood, MD 20636
301-373-2588
Languages: None
Hospital Affiliations: National Rehabilitation Hospital-Rehab
Gender: Male
Accepting New Patients: Yes
Age Requirements: All ages
Cultural Competency: No
ADA Accommodation: No

Rachel Oster, PT
National Rehabilitation Hospital
24035 Three Notch Road
Hollywood, MD 20636
301-373-2588
Languages: None
Hospital Affiliations: National Rehabilitation Hospital-Rehab
Gender: Female
Accepting New Patients: Yes
Age Requirements: All ages
Cultural Competency: No
ADA Accommodation: No

Bansi M. Patel, PT
National Rehabilitation Hospital
24035 Three Notch Road
Hollywood, MD 20636
301-373-2588
Languages: None
Hospital Affiliations: National Rehabilitation Hospital-Rehab
Gender: Female
Accepting New Patients: Yes
Age Requirements: All ages
Cultural Competency: No
ADA Accommodation: No

Jesse C. Smith, PT
National Rehabilitation Hospital
24035 Three Notch Road
Hollywood, MD 20636
301-373-2588
Languages: None
Gender: Male
Accepting New Patients: Yes
Age Requirements: All ages
Cultural Competency: No
ADA Accommodation: No

Kristina S. Smith, PT
National Rehabilitation Hospital
24035 Three Notch Road
Hollywood, MD 20636
301-373-2588
Languages: None
Hospital Affiliations: National Rehabilitation Hospital-Rehab
Gender: Female
Accepting New Patients: Yes
Age Requirements: All ages
Cultural Competency: No
ADA Accommodation: No

PLASTIC & RECONSTRUCTIVE SURGERY
CIRUGÍA PLÁSTICA Y RECONSTRUCTIVA

District of Columbia
Distrito de Columbia

Christopher E. Attinger, MD
MedStar Medical Group II LLC
3800 Reservoir Road NW
Bles Bldg
Washington, DC 20007
202-444-9686
Board Status: Board Certified
Languages: German, Spanish
Hospital Affiliations: MGMC - Georgetown University Hospital
Gender: Male
Accepting New Patients: Yes
Age Requirements: 18 and older
Cultural Competency: No
ADA Accommodation: No

Thalia A. Attinger, NP
MedStar Medical Group II LLC
3800 Reservoir Road NW
Bles Bldg
Washington, DC 20007
202-444-9686
Languages: None
Hospital Affiliations: MGMC - Georgetown University Hospital
Gender: Female
Accepting New Patients: Yes
Age Requirements: 18 and older
Cultural Competency: No
ADA Accommodation: No

Stephen B. Baker, MD
MedStar Medical Group II LLC
3800 Reservoir Road
Washington, DC 20007
202-444-8751
3800 Reservoir Road NW
Bles Bldg
Washington, DC 20007
202-444-9686
Board Status: Board Certified
Languages: None
Hospital Affiliations: MGMC - Georgetown University Hospital, Virginia Hospital Center
Gender: Male
Accepting New Patients: Yes
Age Requirements: 18 and older
Cultural Competency: No
ADA Accommodation: No

Rachel M. Bruner, NP
MedStar Medical Group II LLC
106 Irving St. NW
POB Suite 3400 North Tower
Washington, DC 20010
443-777-7631
Languages: None
Gender: Female
Accepting New Patients: Yes
Age Requirements: 18 and older
Cultural Competency: No
ADA Accommodation: No

Gabriel A. Del Corral, MD
MedStar Medical Group II LLC
106 Irving St. NW
POB Suite 3400 North Tower
Washington, DC 20010
443-777-7631
Board Status: Board Certified
Languages: None
Gender: Male
Accepting New Patients: Yes
Age Requirements: 18 and older
Cultural Competency: No
ADA Accommodation: No

Karen F. Evans, MD
MedStar Medical Group II LLC
3800 Reservoir Road NW
Bles Bldg
Washington, DC 20007
202-444-9686
Board Status: Board Certified
Languages: None
Hospital Affiliations: MGMC - Georgetown University Hospital
Gender: Female
Accepting New Patients: Yes
Age Requirements: 18 and older
Cultural Competency: No
ADA Accommodation: No

Kenneth L. Fan, MD
MedStar Medical Group II LLC
3800 Reservoir Road NW
PHC 1st Floor
Washington, DC 20007
855-546-1848
Languages: None
Gender: Male
Accepting New Patients: Yes
Age Requirements: 18 and older
Cultural Competency: No
ADA Accommodation: No

Allison M. Hayes, NP
MedStar Medical Group II LLC
110 Irving St. NW
Washington, DC 20010
202-877-7000
Board Status: Board Certified
Languages: None
Gender: Female
Accepting New Patients: Yes
Age Requirements: 18 and older
Cultural Competency: No
ADA Accommodation: No

All locations are wheelchair accessible, unless otherwise noted.

PARTICIPATING SPECIALISTS ESPECIALISTAS PARTICIPANTES

District of Columbia
Distrito de Columbia
continued/continuación

Robert T. Howard, MD
MedStar Medical Group II LLC
3800 Reservoir Road NW
PHC 2nd Floor
Washington, DC 20007
202-444-8751
Languages: None
Gender: Male
Accepting New Patients: Yes
Age Requirements: 18 and older
Cultural Competency: No
ADA Accommodation: No

Grant M. Kleiber, MD
MedStar Medical Group II LLC
106 Irving St. NW
POB Suite 3400 North Tower
Washington, DC 20010
443-777-7631
3800 Reservoir Road NW
PHC 1st Floor
Washington, DC 20007
855-546-1848
Board Status: Board Certified
Languages: None
Hospital Affiliations: MGMC -
Georgetown University Hospital
Gender: Male
Accepting New Patients: Yes
Age Requirements: 18 and older
Cultural Competency: No
ADA Accommodation: No

Margaret C. Kugler, NP
MedStar Medical Group II LLC
3800 Reservoir Road NW
Bles Bldg
Washington, DC 20007
202-444-9686
Languages: None
Hospital Affiliations: MGMC -
Georgetown University Hospital
Gender: Female
Accepting New Patients: Yes
Age Requirements: 18 and older
Cultural Competency: No
ADA Accommodation: No

Kerry S. Moose, NP
MedStar Medical Group II LLC
3800 Reservoir Road NW
Bles Bldg
Washington, DC 20007
202-444-9686
Languages: None
Hospital Affiliations: MGMC -
Georgetown University
Hospital
Gender: Female
Accepting New Patients: Yes
Age Requirements: 18 and older
Cultural Competency: No
ADA Accommodation: No

Rajiv P. Parikh, MD
MedStar Medical Group II LLC
106 Irving St. NW
POB Suite 3400 North Tower
Washington, DC 20010
443-777-7631
Languages: None
Hospital Affiliations:
Washington Hospital Center
Gender: Male
Accepting New Patients: Yes
Age Requirements: 18 and older
Cultural Competency: No
ADA Accommodation: No

David H. Song, MD
MedStar Medical Group II LLC
3800 Reservoir Road NW
Washington, DC 20007
202-444-8751
Board Status: Board Certified
Languages: None
Hospital Affiliations: MGMC
- Georgetown University
Hospital
Gender: Male
Accepting New Patients: Yes
Age Requirements: 18 and older
Cultural Competency: No
ADA Accommodation: No

Laura K. Tom, MD
MedStar Medical Group II LLC
106 Irving St. NW
POB Suite 3400 North Tower
Washington, DC 20010
443-777-7631
Languages: None
Gender: Female
Accepting New Patients: Yes
Age Requirements: 18 and older
Cultural Competency: No
ADA Accommodation: No

Maryland

Anne Arundel County
Condado de Anne Arundel

Ryan D. Katz, MD
MedStar Medical Group II LLC
2410 Evergreen Road
Suite 100
Gambrills, MD 21054
888-808-6483
Board Status: Board Certified
Languages: None
Hospital Affiliations: Franklin
Square Hospital Center, Union
Memorial Hospital
Gender: Male
Accepting New Patients: Yes
Age Requirements: 18 and older
Cultural Competency: No
ADA Accommodation: No

Baltimore City
Ciudad de Baltimore

Alayna M. Blazakis, NP
MedStar Medical Group II LLC
5601 Loch Raven Blvd.
Smyth Bldg Suite 101
Baltimore, MD 21239
443-687-9990
Board Status: Board Certified
Languages: None
Gender: Female
Accepting New Patients: Yes
Age Requirements: 18 and older
Cultural Competency: No
ADA Accommodation: No

Aviram M. Giladi, MD
MedStar Medical Group II LLC
3333 N Calvert St., 2nd Floor
Baltimore, MD 21218
410-235-5405
Board Status: Board Certified
Languages: None
Gender: Male
Accepting New Patients: Yes
Age Requirements: 18 and older
Cultural Competency: No
ADA Accommodation: No

Simcha Gratz, NP
MedStar Medical Group II LLC
5601 Loch Raven Blvd.
Russell Morgan Bldg Suite 206
Baltimore, MD 21239
443-444-5600
Board Status: Board Certified
Languages: None
Gender: Female
Accepting New Patients: Yes
Age Requirements: 18 and older
Cultural Competency: No
ADA Accommodation: No

James P. Higgins, MD
MedStar Medical Group II LLC
3333 N Calvert St.
2nd Floor
Baltimore, MD 21218
410-235-5405
Languages: None
Hospital Affiliations: Union
Memorial Hospital
Gender: Male
Accepting New Patients: Yes
Age Requirements: 18 and older
Cultural Competency: No
ADA Accommodation: No

Rex W. Hung, MD
MedStar Medical Group II LLC
5601 Loch Raven Blvd.
2 North Wound Healing Center
Baltimore, MD 21239
443-444-1392
5601 Loch Raven Blvd.
Smyth Bldg Suite 101
Baltimore, MD 21239
443-687-9990
Languages: None
Gender: Male
Accepting New Patients: Yes
Age Requirements: 18 and older
Cultural Competency: No
ADA Accommodation: No

Ryan D. Katz, MD
MedStar Medical Group II LLC
3333 N Calvert St.
2nd Floor
Baltimore, MD 21218
410-235-5405
Board Status: Board Certified
Languages: None
Hospital Affiliations: Franklin
Square Hospital Center, Union
Memorial Hospital
Gender: Male
Accepting New Patients: Yes
Age Requirements: 18 and older
Cultural Competency: No
ADA Accommodation: No

David Z. Martin, MD
MedStar Medical Group II LLC
5601 Loch Raven Blvd.
Smyth Bldg Suite 101
Baltimore, MD 21239
443-687-9990
Languages: None
Gender: Male
Accepting New Patients: Yes
Age Requirements: 18 and older
Cultural Competency: No
ADA Accommodation: No

Michael S. Murphy, MD
MedStar Medical Group II LLC
3333 N Calvert St.
2nd Floor
Baltimore, MD 21218
410-235-5405
Languages: None
Hospital Affiliations: Greater
Baltimore Medical Center
Gender: Male
Accepting New Patients: Yes
Age Requirements: 18 and older
Cultural Competency: No
ADA Accommodation: No

Richard J. Redett III, MD
Kennedy Krieger
Associates Inc
707 N Broadway St.
Baltimore, MD 21205
443-923-9200

**Mt. Washington Pediatric
Hospital**
1708 W Rogers Ave.
Baltimore, MD 21209
410-367-2222
Board Status: Board Certified
Languages: French
Hospital Affiliations: Johns
Hopkins Hospital, University of
Maryland Medical Center
Gender: Male
Accepting New Patients: Yes
Age Requirements: 18 and older
Cultural Competency: No
ADA Accommodation: No

Valeriy Shubinet, MD
MedStar Medical Group II LLC
3333 N Calvert St.
2nd Floor
Baltimore, MD 21218
410-235-5405
Languages: Russian, Ukrainian
Hospital Affiliations: Union
Memorial Hospital
Gender: Male
Accepting New Patients: Yes
Age Requirements: 18 and older
Cultural Competency: No
ADA Accommodation: No

Sami Tuffaha, MD
MedStar Medical Group II LLC
3333 N Calvert St.
2nd Floor
Baltimore, MD 21218
410-235-5405
Board Status: Board Certified
Languages: None
Gender: Male
Accepting New Patients: Yes
Age Requirements: 18 and older
Cultural Competency: No
ADA Accommodation: No

Baltimore County
Condado de Baltimore

Amita Bagal, MD
Skin Care Specialty
1447 York Road
Suite 301
Lutherville, MD 21093
410-252-9090
Board Status: Board Certified
Languages: None
Hospital Affiliations: Sinai
Hospital
Gender: Female
Accepting New Patients: Yes
Age Requirements: 18 and older
Cultural Competency: No
ADA Accommodation: No

Baltimore County
Condado de Baltimore
continued/continuación

Damon S. Cooney, MD
Greater Baltimore Medical Center
6569 N Charles St.
Suite 401
Baltimore, MD 21204
443-849-8940
Board Status: Board Certified
Languages: None
Hospital Affiliations: Greater Baltimore Medical Center, Johns Hopkins Bayview Medical Center, Johns Hopkins Hospital
Gender: Male
Accepting New Patients: Yes
Age Requirements: 18 and older
Cultural Competency: No
ADA Accommodation: No

Gabriel A. Del Corral, MD
MedStar Medical Group II LLC
9105 Franklin Square Drive
Suite 214
Baltimore, MD 21237
443-777-7631
Board Status: Board Certified
Languages: None
Gender: Male
Accepting New Patients: Yes
Age Requirements: 18 and older
Cultural Competency: No
ADA Accommodation: No

Andrew L. Hodge, PA
MedStar Medical Group II LLC
9105 Franklin Square Drive
Suite 214
Baltimore, MD 21237
443-777-7631
Languages: None
Hospital Affiliations: Franklin Square Hospital Center, Sinai Hospital
Gender: Male
Accepting New Patients: Yes
Age Requirements: 18 and older
Cultural Competency: No
ADA Accommodation: No

Rex W. Hung, MD
MedStar Medical Group II LLC
9000 Franklin Square Drive
1A-C Wound Health Center
Baltimore, MD 21237
443-777-6360
9105 Franklin Square Drive
Suite 214
Baltimore, MD 21237
443-777-7631
Languages: None
Gender: Male
Accepting New Patients: Yes
Age Requirements: 18 and older
Cultural Competency: No
ADA Accommodation: No

Ryan D. Katz, MD
MedStar Medical Group II LLC
9101 Franklin Square Drive
Suite 200
Baltimore, MD 21237
443-777-6788
Board Status: Board Certified
Languages: None
Hospital Affiliations: Franklin Square Hospital Center, Union Memorial Hospital
Gender: Male
Accepting New Patients: Yes
Age Requirements: 18 and older
Cultural Competency: No
ADA Accommodation: No

Calvert County
Condado de Calvert

Wilfred R. Ehrmantraut, MD
CalvertHealth Medical Group LLC
130 Hospital Road
Suite 201
Prince Frederick, MD 20678
410-414-4700
14090 HG Trueman Road
Suite 2600
Solomons, MD 20688
410-414-9017
Board Status: Board Certified
Languages: None
Gender: Male
Accepting New Patients: Yes
Age Requirements: 18 and older
Cultural Competency: No
ADA Accommodation: No

Montgomery County
Condado de Montgomery

Stephane Corriveau, MD
Affiliates In Plastic Surgery LLC
11120 New Hampshire Ave.
Suite 201
Silver Spring, MD 20904
301-232-3000
15245 Shady Grove Road
Suite 155
Rockville, MD 20850
240-912-4708
5530 Wisconsin Ave.
Suite 711
Chevy Chase, MD 20815
301-232-3000
Board Status: Board Certified
Languages: None
Hospital Affiliations: Holy Cross Hospital
Gender: Male
Accepting New Patients: Yes
Age Requirements: 18 and older
Cultural Competency: No
ADA Accommodation: No

Clarisa C. Hammer, DO
Affiliates In Plastic Surgery LLC
4701 Randolph Road
Suite 201
Rockville, MD 20852
301-232-3000
Board Status: Board Certified
Languages: None
Hospital Affiliations: Inova Alexandria Hospital, Inova Mount Vernon Hospital, Virginia Hospital Center
Gender: Female
Accepting New Patients: Yes
Age Requirements: 18 and older
Cultural Competency: No
ADA Accommodation: No

Robert T. Howard, MD
MedStar Medical Group II LLC
18101 Prince Philip Drive
Suite 6100
Olney, MD 20832
301-260-3292
18101 Prince Philip Drive
Suite B100
Olney, MD 20832
301-774-8697
Languages: None
Gender: Male
Accepting New Patients: Yes
Age Requirements: 18 and older
Cultural Competency: No
ADA Accommodation: No

Prince George's County
Condado de Prince George's

Laura K. Tom, MD
MedStar Medical Group II LLC
13950 Brandywine Road
Brandywine, MD 20613
301-782-2220
Languages: None
Gender: Female
Accepting New Patients: Yes
Age Requirements: 18 and older
Cultural Competency: No
ADA Accommodation: No

PODIATRY
PODIATRÍA

District of Columbia
Distrito de Columbia

Haseeb R. Ahmad, DPM
Foot and Ankle Specialists of the Mid-Atlantic
1720 I St. NW
Suite 402
Washington, DC 20006
202-331-9727
1775 K St. NW
Suite 580
Washington, DC 20006
202-331-9727
Board Status: Not Certified
Languages: None
Gender: Male
Accepting New Patients: Yes
Age Requirements: All ages
Cultural Competency: No
ADA Accommodation: No

Jayson N. Atves, DPM
MedStar Medical Group II LLC
106 Irving St. NW
POB Suite GA48
Washington, DC 20010
202-877-6640
3800 Reservoir Road NW
Bles Bldg
Washington, DC 20007
202-444-9686
Languages: None
Hospital Affiliations: MGMC - Georgetown University Hospital
Gender: Male
Accepting New Patients: Yes
Age Requirements: All ages
Cultural Competency: No
ADA Accommodation: No

Ian H. Beiser, DPM
Foot and Ankle Specialists of the Mid-Atlantic
1145 19th St. NW
Suite 605
Washington, DC 20036
202-833-9109
Board Status: Board Certified
Languages: Spanish
Hospital Affiliations: Washington Hospital Center
Gender: Male
Accepting New Patients: Yes
Age Requirements: All ages
Cultural Competency: No
ADA Accommodation: No

Kurtis D. Bertram, DPM
MedStar Medical Group II LLC
106 Irving St. NW
POB 3400
Washington, DC 20010
202-877-3300
Languages: None
Gender: Male
Accepting New Patients: Yes
Age Requirements: All ages
Cultural Competency: No
ADA Accommodation: No

Lee E. Firestone, DPM
Foot and Ankle Specialists of the Mid-Atlantic
2021 K St. NW
Suite 520
Washington, DC 20006
202-223-4616
Board Status: Board Certified
Languages: Spanish
Gender: Male
Accepting New Patients: Yes
Age Requirements: All ages
Cultural Competency: No
ADA Accommodation: No

Jennifer A. Gerres, DPM
Foot and Ankle Specialists of the Mid-Atlantic
1775 K St. NW
Suite 580
Washington, DC 20006
202-331-9727
Board Status: Board Certified
Languages: None
Hospital Affiliations: Adventist HealthCare Shady Grove Medical Center
Gender: Female
Accepting New Patients: Yes
Age Requirements: All ages
Cultural Competency: No
ADA Accommodation: No

Howard G. Osterman, DPM
Drs. Taylor & Osterman, PA
1720 I St. NW
Suite 402
Washington, DC 20006
202-331-9727
Foot and Ankle Specialists of the Mid-Atlantic
1775 K St. NW
Suite 580
Washington, DC 20006
202-331-9727
Board Status: Board Certified
Languages: None
Hospital Affiliations: Holy Cross Hospital
Gender: Male
Accepting New Patients: Yes
Age Requirements: All ages
Cultural Competency: No
ADA Accommodation: No

District of Columbia
Distrito de Columbia
continued/continuación

Ali Rahnama Vaghef, DPM
MedStar Medical Group II LLC
106 Irving St. NW
POB 3400
Washington, DC 20010
202-877-3300
Languages: None
Gender: Male
Accepting New Patients: Yes
Age Requirements: All ages
Cultural Competency: No
ADA Accommodation: No

Erin R. Robles-Sherman, DPM
Foot and Ankle Specialists
of the Mid-Atlantic
2021 K St. NW
Suite 520
Washington, DC 20006
202-223-4616
Board Status: Board Certified
Languages: None
Hospital Affiliations:
Washington Hospital Center
Gender: Female
Accepting New Patients: Yes
Age Requirements: All ages
Cultural Competency: No
ADA Accommodation: No

Erika M. Schwartz, DPM
Foot and Ankle Specialists
of the Mid-Atlantic
2021 K St. NW
Suite 520
Washington, DC 20006
202-223-4616
Board Status: Board Certified
Languages: Spanish
Hospital Affiliations:
Washington Hospital Center
Gender: Female
Accepting New Patients: Yes
Age Requirements: All ages
Cultural Competency: No
ADA Accommodation: No

John S. Steinberg, DPM
MedStar Medical Group II LLC
106 Irving St. NW
POB 3400
Washington, DC 20010
202-444-9686
110 Irving St. NW
Suite 3900
Washington, DC 20010
202-444-9686
3800 Reservoir Road NW
Bles Bldg
Washington, DC 20007
202-444-9686
Board Status: Board Certified
Languages: None
Hospital Affiliations: MGMC
- Georgetown University
Hospital
Gender: Male
Accepting New Patients: Yes
Age Requirements: All ages
Cultural Competency: No
ADA Accommodation: No

David J. Vieweger, DPM
Foot and Ankle Specialists
of the Mid-Atlantic
2021 K St. NW
Suite 520
Washington, DC 20006
202-223-4616
Board Status: Board Certified
Languages: None
Hospital Affiliations:
Washington Hospital Center
Gender: Male
Accepting New Patients: Yes
Age Requirements: All ages
Cultural Competency: No
ADA Accommodation: No

Caitlin S. Zarick, DPM
MedStar Medical Group II LLC
106 Irving St. NW
POB 3400
Washington, DC 20010
202-877-3300
110 Irving St. NW
Suite 3900
Washington, DC 20010
202-444-9686
3800 Reservoir Road NW
Bles Bldg
Washington, DC 20007
202-444-9686
Board Status: Board Certified
Languages: None
Hospital Affiliations: MGMC
- Georgetown University
Hospital
Gender: Female
Accepting New Patients: Yes
Age Requirements: All ages
Cultural Competency: No
ADA Accommodation: No

Maryland

Anne Arundel County
Condado de Anne Arundel

Louis V. DeFazio II, DPM
HyperHeal Hyperbarics Inc
1811 S Crain Highway
Suite B
Glen Burnie, MD 21061
443-330-5618
Board Status: Board Certified
Languages: None
Gender: Male
Accepting New Patients: Yes
Age Requirements: All ages
Cultural Competency: No
ADA Accommodation: No

Todd A. Harrison, DPM
Foot and Ankle Specialists
of the Mid-Atlantic
129 Lubrano Drive
Suite 303
Annapolis, MD 21401
410-266-7575
Board Status: Board Certified
Languages: None
Gender: Male
Accepting New Patients: Yes
Age Requirements: All ages
Cultural Competency: No
ADA Accommodation: No

Enzo J. Leone, DPM
Foot and Ankle Specialists
of the Mid-Atlantic
8028 Ritchie Highway
Suite 100
Pasadena, MD 21122
410-688-5800
Board Status: Board Certified
Languages: None
Hospital Affiliations: Baltimore
Washington Medical Center
Gender: Male
Accepting New Patients: Yes
Age Requirements: All ages
Cultural Competency: No
ADA Accommodation: No

Gene S. Mirkin, DPM
Foot and Ankle Specialists
of the Mid-Atlantic
129 Lubrano Drive
Suite 303
Annapolis, MD 21401
410-266-7575
Board Status: Board Certified
Languages: None
Gender: Male
Accepting New Patients: Yes
Age Requirements: All ages
Cultural Competency: No
ADA Accommodation: No

Lyle T. Modlin, DPM
Lyle T. Modlin, DPM PA
43 Old Solomons Island Road
Suite 102
Annapolis, MD 21401
410-263-3100
Board Status: Board Certified
Languages: None
Hospital Affiliations: Luminis
Health Anne Arundel Medical
Center
Gender: Male
Accepting New Patients: Yes
Age Requirements: All ages
Cultural Competency: No
ADA Accommodation: No

Jenny Nguyen, DPM
Foot and Ankle Specialists
of the Mid-Atlantic
8028 Ritchie Highway
Suite 100
Pasadena, MD 21122
410-688-5800
Board Status: Board Certified
Languages: Vietnamese
Gender: Female
Accepting New Patients: Yes
Age Requirements: All ages
Cultural Competency: No
ADA Accommodation: No

Urja Shah, DPM
Foot and Ankle Specialists
of the Mid-Atlantic
129 Lubrano Drive
Suite 303
Annapolis, MD 21401
410-266-7575
Board Status: Not Certified
Languages: None
Hospital Affiliations: Luminis
Health Doctors Community
Medical Center
Gender: Female
Accepting New Patients: Yes
Age Requirements: All ages
Cultural Competency: No
ADA Accommodation: No

Adam D. Silverman, DPM
HyperHeal Hyperbarics Inc
1811 S Crain Highway
Suite B
Glen Burnie, MD 21061
443-330-5618
Board Status: Board Certified
Languages: None
Hospital Affiliations: Greater
Baltimore Medical Center
Gender: Male
Accepting New Patients: Yes
Age Requirements: All ages
Cultural Competency: No
ADA Accommodation: No

Evan Yoo, DPM
HyperHeal Hyperbarics Inc
1811 S Crain Highway
Suite B
Glen Burnie, MD 21061
443-330-5618
Board Status: Not Certified
Languages: None
Gender: Male
Accepting New Patients: Yes
Age Requirements: All ages
Cultural Competency: No
ADA Accommodation: No

Baltimore City
Ciudad de Baltimore

Daniel J. Gerstenblith, DPM
Giardina & Glubo, DPM PA
4660 Wilkens Ave.
Suite 202
Baltimore, MD 21229
410-242-7066
Board Status: Board Certified
Languages: None
Hospital Affiliations: St. Agnes
Hospital
Gender: Male
Accepting New Patients: Yes
Age Requirements: All ages
Cultural Competency: No
ADA Accommodation: No

Tiffany K. Hoh, DPM
MedStar Medical Group II LLC
5601 Loch Raven Blvd.
2 North Wound Healing Center
Baltimore, MD 21239
443-444-4275
5601 Loch Raven Blvd.
Smyth Bldg Suite 101
Baltimore, MD 21239
443-444-1392
Languages: None
Hospital Affiliations:
Washington Hospital Center
Gender: Female
Accepting New Patients: Yes
Age Requirements: All ages
Cultural Competency: No
ADA Accommodation: No

Richard J. Noble, DPM
Kennedy Krieger
Associates Inc
707 N Broadway St.
Baltimore, MD 21205
443-923-9200
Board Status: Board Certified
Languages: None
Gender: Male
Accepting New Patients: Yes
Age Requirements: All ages
Cultural Competency: No
ADA Accommodation: No

Participating specialists
Especialistas participantes

Podiatry-Maryland
Podiatría-Maryland

Baltimore County
Condado de Baltimore

Christa M. Gredlein, DPM
Clinical Associates, PA
4821 Butler Road
Suite 2D
Glyndon, MD 21136
410-833-9353
Board Status: Board Certified
Languages: None
Hospital Affiliations: Carroll Hospital Center Inc, Greater Baltimore Medical Center
Gender: Female
Accepting New Patients: Yes
Age Requirements: All ages
Cultural Competency: No
ADA Accommodation: No

Jocelyn Guillen, DPM
MedStar Medical Group II LLC
9000 Franklin Square Drive
Wound Center
Baltimore, MD 21237
443-777-6360
9101 Franklin Square Drive
Suite 200
Baltimore, MD 21237
443-777-6788
Board Status: Board Certified
Languages: None
Hospital Affiliations: Franklin Square Hospital Center
Gender: Female
Accepting New Patients: Yes
Age Requirements: All ages
Cultural Competency: No
ADA Accommodation: No

Tiffany K. Hoh, DPM
MedStar Medical Group II LLC
9105 Franklin Square Drive
Suite 214
Baltimore, MD 21237
443-777-7631
Languages: None
Hospital Affiliations: Washington Hospital Center
Gender: Female
Accepting New Patients: Yes
Age Requirements: All ages
Cultural Competency: No
ADA Accommodation: No

Adam D. Silverman, DPM
HyperHeal Hyperbarics Inc
10540 York Road
Suite H
Cockeysville, MD 21030
443-330-5618
7600 Osler Drive
Suite 305
Towson, MD 21204
443-330-5618
9411 Philadelphia Road
Suite F
Baltimore, MD 21237
443-330-5618
Board Status: Board Certified
Languages: None
Hospital Affiliations: Greater Baltimore Medical Center
Gender: Male
Accepting New Patients: Yes
Age Requirements: All ages
Cultural Competency: No
ADA Accommodation: No

Matthew R. Tolley, DPM
Giardina & Glubo, DPM PA
700 Geipe Road
Suite 260
Baltimore, MD 21228
410-747-6655
Board Status: Board Certified
Languages: None
Hospital Affiliations: St. Agnes Hospital
Gender: Male
Accepting New Patients: Yes
Age Requirements: All ages
Cultural Competency: No
ADA Accommodation: No

Shakeya Walker, NP
MedStar Medical Group II LLC
9000 Franklin Square Drive
Wound Center
Baltimore, MD 21237
443-777-6360
Board Status: Board Certified
Languages: None
Hospital Affiliations: Franklin Square Hospital Center
Gender: Female
Accepting New Patients: Yes
Age Requirements: All ages
Cultural Competency: No
ADA Accommodation: No

Howard County
Condado de Howard

Kerry A. Becker, DPM
Foot and Ankle Specialists of the Mid-Atlantic
6100 Day Long Lane
Suite 102
Clarksville, MD 21029
443-535-8770
Board Status: Board Certified
Languages: None
Gender: Female
Accepting New Patients: Yes
Age Requirements: All ages
Cultural Competency: No
ADA Accommodation: No

Louis V. DeFazio II, DPM
Foot and Ankle Specialists of the Mid-Atlantic
6100 Day Long Lane
Suite 102
Clarksville, MD 21029
443-535-8770
Board Status: Board Certified
Languages: None
Gender: Male
Accepting New Patients: Yes
Age Requirements: All ages
Cultural Competency: No
ADA Accommodation: No

Casey R. Friske, DPM
Foot and Ankle Specialists of the Mid-Atlantic
6100 Daylong Lane
Suite 208
Clarksville, MD 21029
443-535-8770
Board Status: Board Certified
Languages: None
Hospital Affiliations: Howard County General Hospital
Gender: Male
Accepting New Patients: Yes
Age Requirements: All ages
Cultural Competency: No
ADA Accommodation: No

Andrew L. Liss, DPM
Foot and Ankle Specialists of the Mid-Atlantic
11055 Little Patuxent Parkway
Suite 204
Columbia, MD 21044
410-730-2623
Board Status: Board Certified
Languages: None
Hospital Affiliations: Howard County General Hospital
Gender: Male
Accepting New Patients: Yes
Age Requirements: All ages
Cultural Competency: No
ADA Accommodation: No

Gene S. Mirkin, DPM
Foot and Ankle Specialists of the Mid-Atlantic
11055 Little Patuxent Parkway
Suite 204
Columbia, MD 21044
410-730-2623
Board Status: Board Certified
Languages: None
Gender: Male
Accepting New Patients: Yes
Age Requirements: All ages
Cultural Competency: No
ADA Accommodation: No

Alex J. Olivera, DPM
Foot and Ankle Specialists of the Mid-Atlantic
11055 Little Patuxent Parkway
Suite 204
Columbia, MD 21044
410-730-2623
Board Status: Not Certified
Languages: None
Hospital Affiliations: Howard County General Hospital, Montgomery General Hospital
Gender: Male
Accepting New Patients: Yes
Age Requirements: All ages
Cultural Competency: No
ADA Accommodation: No

Montgomery County
Condado de Montgomery

Haseeb R. Ahmad, DPM
Foot and Ankle Specialists of the Mid-Atlantic
11801 Rockville Pike
Suite 105
Rockville, MD 20852
301-949-2000
3801 International Drive
Suite 204
Silver Spring, MD 20906
301-598-0130
8630 Fenton St.
Suite 1
Silver Spring, MD 20910
301-587-5666
Board Status: Not Certified
Languages: None
Gender: Male
Accepting New Patients: Yes
Age Requirements: All ages
Cultural Competency: No
ADA Accommodation: No

Kerry A. Becker, DPM
Foot and Ankle Specialists of the Mid-Atlantic
2415 Musgrove Road
Suite 103
Silver Spring, MD 20904
301-384-6500
Board Status: Board Certified
Languages: None
Gender: Female
Accepting New Patients: Yes
Age Requirements: All ages
Cultural Competency: No
ADA Accommodation: No

Peter N. Brieloff, DPM
Foot and Ankle Specialists of the Mid-Atlantic
10901 Connecticut Ave.
Suite 200
Kensington, MD 20895
301-949-2000
15215 Shady Grove Road
Suite 307
Rockville, MD 20850
240-268-7450
2730 University Blvd. W
Suite 1000
Wheaton, MD 20902
301-949-6500
Board Status: Board Certified
Languages: None
Gender: Male
Accepting New Patients: Yes
Age Requirements: All ages
Cultural Competency: No
ADA Accommodation: No

Emmanuella M. Eastman, DPM
Foot and Ankle Specialists of the Mid-Atlantic
10901 Connecticut Ave.
Suite 200
Kensington, MD 20895
301-949-2000
15215 Shady Grove Road
Suite 307
Rockville, MD 20850
240-268-7450
2415 Musgrove Road
Suite 103
Silver Spring, MD 20904
301-384-6500
2730 University Blvd. W
Suite 1000
Wheaton, MD 20902
301-949-6500
Board Status: Board Certified
Languages: None
Hospital Affiliations: Holy Cross Hospital
Gender: Female
Accepting New Patients: Yes
Age Requirements: All ages
Cultural Competency: No
ADA Accommodation: No

All locations are wheelchair accessible, unless otherwise noted.

Montgomery County
Condado de Montgomery
continued/continuación

Mohammad R. Esmaili, DPM

Foot and Ankle Specialists of the Mid-Atlantic
10901 Connecticut Ave.
Suite 200
Kensington, MD 20895
301-949-2000
2415 Musgrove Road
Suite 103
Silver Spring, MD 20904
301-384-6500

3801 International Drive
Suite 204
Silver Spring, MD 20906
301-598-0130
Board Status: Board Certified
Languages: None
Gender: Male
Accepting New Patients: Yes
Age Requirements: All ages
Cultural Competency: No
ADA Accommodation: No

Lee E. Firestone, DPM

Foot and Ankle Specialists of the Mid-Atlantic
5530 Wisconsin Ave.
Suite 945
Chevy Chase, MD 20815
301-913-5225
Board Status: Board Certified
Languages: Spanish
Gender: Male
Accepting New Patients: Yes
Age Requirements: All ages
Cultural Competency: No
ADA Accommodation: No

David J. Freedman, DPM

Foot and Ankle Specialists of the Mid-Atlantic
3801 International Drive
Suite 204
Silver Spring, MD 20906
301-598-0130
Board Status: Board Certified
Languages: None
Gender: Male
Accepting New Patients: Yes
Age Requirements: All ages
Cultural Competency: No
ADA Accommodation: No

Jennifer A. Gerres, DPM

Foot and Ankle Specialists of the Mid-Atlantic
8630 Fenton St.
Suite 1
Silver Spring, MD 20910
301-587-5666
Board Status: Board Certified
Languages: None
Hospital Affiliations: Adventist HealthCare Shady Grove Medical Center
Gender: Female
Accepting New Patients: Yes
Age Requirements: All ages
Cultural Competency: No
ADA Accommodation: No

David M. Grace, DPM

Foot and Ankle Specialists of the Mid-Atlantic
10901 Connecticut Ave.
Suite 200
Kensington, MD 20895
301-949-2000
Board Status: Board Certified
Languages: None
Gender: Male
Accepting New Patients: Yes
Age Requirements: All ages
Cultural Competency: No
ADA Accommodation: No

Brandy H. Grahn, DPM

Foot and Ankle Specialists of the Mid-Atlantic
2730 University Blvd. W
Suite 1000
Wheaton, MD 20902
301-949-6500
Board Status: Board Certified
Languages: None
Gender: Female
Accepting New Patients: Yes
Age Requirements: All ages
Cultural Competency: No
ADA Accommodation: No

Adam L. Isaac, DPM

Foot and Ankle Specialists of the Mid-Atlantic
11801 Rockville Pike
Suite 105
Rockville, MD 20852
301-949-2000
19101 Connecticut Ave.
Suite 200
Kensington, MD 20895
301-949-2000

2730 University Blvd. W
Suite 1000
Wheaton, MD 20902
301-949-6500
8630 Fenton St.
Suite 1
Silver Spring, MD 20910
301-587-5666

Board Status: Board Certified
Languages: None
Hospital Affiliations: Holy Cross Hospital, Suburban Hospital, Washington Hospital Center
Gender: Male
Accepting New Patients: Yes
Age Requirements: All ages
Cultural Competency: No
ADA Accommodation: No

Hetal

Kathrotiya-Mago, DPM

Foot and Ankle Specialists of the Mid-Atlantic
3801 International Drive
Suite 204
Silver Spring, MD 20906
301-598-0130
Board Status: Board Certified
Languages: None
Gender: Female
Accepting New Patients: Yes
Age Requirements: All ages
Cultural Competency: No
ADA Accommodation: No

Michelle Le, DPM

Foot and Ankle Specialists of the Mid-Atlantic
11801 Rockville Pike
Suite 105
Rockville, MD 20852
301-949-2000
Board Status: Not Certified
Languages: None
Hospital Affiliations: Adventist HealthCare Shady Grove Medical Center
Gender: Female
Accepting New Patients: Yes
Age Requirements: All ages
Cultural Competency: No
ADA Accommodation: No

Andrew L. Liss, DPM

Foot and Ankle Specialists of the Mid-Atlantic
10901 Connecticut Ave.
Suite 200
Kensington, MD 20895
301-949-2000
2415 Musgrove Road
Suite 103
Silver Spring, MD 20904
301-384-6500

Board Status: Board Certified
Languages: None
Hospital Affiliations: Howard County General Hospital
Gender: Male
Accepting New Patients: Yes
Age Requirements: All ages
Cultural Competency: No
ADA Accommodation: No

Gene S. Mirkin, DPM

Foot and Ankle Specialists of the Mid-Atlantic
10901 Connecticut Ave.
Suite 300
Kensington, MD 20895
301-949-2000
2415 Musgrove Road
Suite 103
Silver Spring, MD 20904
301-384-6500

Board Status: Board Certified
Languages: None
Gender: Male
Accepting New Patients: Yes
Age Requirements: All ages
Cultural Competency: No
ADA Accommodation: No

Alex J. Olivera, DPM

Foot and Ankle Specialists of the Mid-Atlantic
10901 Connecticut Ave.
Suite 200
Kensington, MD 20895
301-949-2000
2415 Musgrove Road
Suite 103
Silver Spring, MD 20904
301-384-6500

3801 International Drive
Suite 204
Silver Spring, MD 20906
301-598-0130

Board Status: Not Certified
Languages: None
Hospital Affiliations: Howard County General Hospital, Montgomery General Hospital
Gender: Male
Accepting New Patients: Yes
Age Requirements: All ages
Cultural Competency: No
ADA Accommodation: No

Howard G.

Osterman, DPM
Drs. Taylor & Osterman, PA
8630 Fenton St., Suite 1
Silver Spring, MD 20910
301-587-5666

Foot and Ankle Specialists of the Mid-Atlantic
8630 Fenton St., Suite 1
Silver Spring, MD 20910
301-587-5666
Board Status: Board Certified
Languages: None
Hospital Affiliations: Holy Cross Hospital
Gender: Male
Accepting New Patients: Yes
Age Requirements: All ages
Cultural Competency: No
ADA Accommodation: No

Priya Parthasarathy, DPM

Foot and Ankle Specialists of the Mid-Atlantic
2415 Musgrove Rd., Suite 103
Silver Spring, MD 20904
301-384-6500
Board Status: Board Certified
Languages: None
Hospital Affiliations: Suburban Hospital
Gender: Female
Accepting New Patients: Yes
Age Requirements: All ages
Cultural Competency: No
ADA Accommodation: No

Erin R.

Robles-Sherman, DPM
Foot and Ankle Specialists of the Mid-Atlantic
5530 Wisconsin Ave.
Suite 945
Chevy Chase, MD 20815
301-913-5225
Board Status: Board Certified
Languages: None
Hospital Affiliations: Washington Hospital Center
Gender: Female
Accepting New Patients: Yes
Age Requirements: All ages
Cultural Competency: No
ADA Accommodation: No

Erika M. Schwartz, DPM

Foot and Ankle Specialists of the Mid-Atlantic
5530 Wisconsin Ave., Suite 945
Chevy Chase, MD 20815
301-913-5225
Board Status: Board Certified
Languages: Spanish
Hospital Affiliations: Washington Hospital Center
Gender: Female
Accepting New Patients: Yes
Age Requirements: All ages
Cultural Competency: No
ADA Accommodation: No

Participating specialists Especialistas participantes

Pulmonary medicine-Maryland Medicina pulmonar-Maryland

Montgomery County Condado de Montgomery continued/continuación

Adam K. Spector, DPM
Foot and Ankle Specialists of the Mid-Atlantic
15020 Shady Grove Road
Suite 300
Rockville, MD 20850
240-268-7450
Board Status: Board Certified
Languages: Spanish
Hospital Affiliations: Holy Cross Hospital
Gender: Male
Accepting New Patients: Yes
Age Requirements: All ages
Cultural Competency: No
ADA Accommodation: No

John S. Steinberg, DPM
MedStar Medical Group II LLC
18101 Prince Philip Drive
TG-100
Olney, MD 20832
301-774-8697
Board Status: Board Certified
Languages: None
Hospital Affiliations: MGMC - Georgetown University Hospital
Gender: Male
Accepting New Patients: Yes
Age Requirements: All ages
Cultural Competency: No
ADA Accommodation: No

Michael Tritto, DPM
Foot and Ankle Specialists of the Mid-Atlantic
11801 Rockville Pike, Suite 105
Rockville, MD 20852
301-949-2000
Board Status: Board Certified
Languages: None
Hospital Affiliations: Suburban Hospital
Gender: Male
Accepting New Patients: Yes
Age Requirements: All ages
Cultural Competency: No
ADA Accommodation: No

Saylee A. Tulpule, DPM
Foot and Ankle Specialists of the Mid-Atlantic
8630 Fenton St.
Suite 1
Silver Spring, MD 20910
301-587-5666
Board Status: Board Certified
Languages: None
Hospital Affiliations: Holy Cross Hospital
Gender: Female
Accepting New Patients: Yes
Age Requirements: All ages
Cultural Competency: No
ADA Accommodation: No

David J. Vieweger, DPM
Foot and Ankle Specialists of the Mid-Atlantic
5530 Wisconsin Ave.
Suite 945
Chevy Chase, MD 20815
301-913-5225
Board Status: Board Certified
Languages: None
Hospital Affiliations: Washington Hospital Center
Gender: Male
Accepting New Patients: Yes
Age Requirements: All ages
Cultural Competency: No
ADA Accommodation: No

Prince George's County Condado de Prince George's

Kurtis D. Bertram, DPM
MedStar Medical Group II LLC
12158 Central Ave.
Mitchellville, MD 20721
202-877-6640
13950 Brandywine Road
Brandywine, MD 20613
202-877-6640
Languages: None
Gender: Male
Accepting New Patients: Yes
Age Requirements: All ages
Cultural Competency: No
ADA Accommodation: No

Gina M. Saffo, DPM
Foot and Ankle Specialists of the Mid-Atlantic
7501 Greenway Center Drive
Suite 810
Greenbelt, MD 20770
301-577-4464
Board Status: Board Certified
Languages: None
Hospital Affiliations: Luminis Health Doctors Community Medical Center
Gender: Female
Accepting New Patients: Yes
Age Requirements: All ages
Cultural Competency: No
ADA Accommodation: No

Urja Shah, DPM
Foot and Ankle Specialists of the Mid-Atlantic
7501 Greenway Center Drive
Suite 810
Greenbelt, MD 20770
301-577-4464
Board Status: Not Certified
Languages: None
Hospital Affiliations: Luminis Health Doctors Community Medical Center
Gender: Female
Accepting New Patients: Yes
Age Requirements: All ages
Cultural Competency: No
ADA Accommodation: No

PULMONARY MEDICINE MEDICINA PULMONAR

District of Columbia Distrito de Columbia

Chee M. Chan, MD
WHC Physician Group LLC
106 Irving St. NW
POB 3800 N
Washington, DC 20010
202-877-2300
110 Irving St. NW
Room 1A-50B
Washington, DC 20010
202-877-2300
Languages: None
Hospital Affiliations: Washington Hospital Center
Gender: Female
Accepting New Patients: Yes
Age Requirements: 18 and older
Cultural Competency: No
ADA Accommodation: No

Darling A. Ruiz Cerrato, MD
WHC Physician Group LLC
110 Irving St. NW
Room 1A-50B
Washington, DC 20010
202-877-2300
110 Irving St. NW
Suite 3800 N
Washington, DC 20010
202-877-2300
Languages: Spanish
Hospital Affiliations: Washington Hospital Center
Gender: Female
Accepting New Patients: Yes
Age Requirements: 18 and older
Cultural Competency: No
ADA Accommodation: No

John H. Shermer, MD
WHC Physician Group LLC
102 Irving St. NW
Washington, DC 20010
202-877-0333
110 Irving St. NW
Room 1A-50B
Washington, DC 20010
202-877-0333
Languages: None
Hospital Affiliations: Washington Hospital Center
Gender: Male
Accepting New Patients: Yes
Age Requirements: 18 and older
Cultural Competency: No
ADA Accommodation: No

Maryland

Anne Arundel County Condado de Anne Arundel

William Karkowsky, MD
University of Maryland Community Medical Group
301 Hospital Drive
Glen Burnie, MD 21061
410-787-4000
Languages: None
Hospital Affiliations: Greater Baltimore Medical Center, University of Maryland Medical Center
Gender: Male
Accepting New Patients: Yes
Age Requirements: 18 and older
Cultural Competency: No
ADA Accommodation: No

Bethany L. Radin, DO
University of Maryland Community Medical Group
301 Hospital Drive
Glen Burnie, MD 21061
410-787-4000
Board Status: Board Certified
Languages: None
Hospital Affiliations: Baltimore Washington Medical Center, Greater Baltimore Medical Center
Gender: Female
Accepting New Patients: Yes
Age Requirements: 18 and older
Cultural Competency: No
ADA Accommodation: No

Baltimore City Ciudad de Baltimore

Michael P. Boyle, MD
Johns Hopkins University
601 N Caroline St.
JHOC 7th Floor
Baltimore, MD 21287
410-550-5864
Languages: None
Hospital Affiliations: Johns Hopkins Hospital
Gender: Male
Accepting New Patients: Yes
Age Requirements: 18 and older
Cultural Competency: No
ADA Accommodation: No

Kala K. Davis-McDonald, MD
St. Agnes Healthcare, Inc
3407 Wilkens Ave.
Suite 440
Baltimore, MD 21229
410-644-3890
Languages: None
Hospital Affiliations: St. Agnes Hospital
Gender: Female
Accepting New Patients: Yes
Age Requirements: 18 and older
Cultural Competency: No
ADA Accommodation: No

William R. Grier, MD
St. Agnes Healthcare, Inc
900 Caton Ave.
Baltimore, MD 21229
667-234-2225
Languages: None
Hospital Affiliations: Baltimore Washington Medical Center, St. Agnes Hospital, University of Maryland Medical Center
Gender: Male
Accepting New Patients: Yes
Age Requirements: 18 and older
Cultural Competency: No
ADA Accommodation: No

Dafna H. Koldobskiy, MD
St. Agnes Healthcare, Inc
3407 Wilkens Ave.
Suite 440
Baltimore, MD 21229
410-644-3890
Languages: None
Hospital Affiliations: St. Agnes Hospital
Gender: Female
Accepting New Patients: Yes
Age Requirements: 18 and older
Cultural Competency: No
ADA Accommodation: No

Susheel P. Patil, MD
Kennedy Krieger Associates Inc
707 N Broadway St.
Baltimore, MD 21205
443-923-9200
Languages: None
Gender: Male
Accepting New Patients: Yes
Age Requirements: 18 and older
Cultural Competency: No
ADA Accommodation: No

All locations are wheelchair accessible, unless otherwise noted.

Baltimore City
Ciudad de Baltimore
continued/continuación

Naveed H. Shah, MD
Sinai Hospital
2401 W Belvedere Ave.
Baltimore, MD 21215
410-601-9200
Languages: None
Hospital Affiliations: Sinai Hospital
Gender: Male
Accepting New Patients: Yes
Age Requirements: 18 and older
Cultural Competency: No
ADA Accommodation: No

Sarah R. Williams, MD
St. Agnes Healthcare, Inc
900 Caton Ave.
Baltimore, MD 21229
667-234-2225
Languages: None
Hospital Affiliations: St. Agnes Hospital, University of Maryland Medical Center
Gender: Female
Accepting New Patients: Yes
Age Requirements: 18 and older
Cultural Competency: No
ADA Accommodation: No

Baltimore County
Condado de Baltimore

Amir M. Alikhani, MD
Greater Baltimore Medical Center
6701 N Charles St.
Dept of Medicine
Baltimore, MD 21204
443-849-2000
Languages: None
Hospital Affiliations: Adventist HealthCare Fort Washington Medical Center, DHS dba University of Maryland Capital Region Medical Center, Greater Baltimore Medical Center, University of Maryland Medical Center
Gender: Male
Accepting New Patients: Yes
Age Requirements: 18 and older
Cultural Competency: No
ADA Accommodation: No

Madhat A. Arnouk, MD
Pulmonary & Critical Care Associates
515 Fairmount Ave.
Suite 500
Towson, MD 21286
410-494-1662
Board Status: Board Certified
Languages: None
Gender: Male
Accepting New Patients: Yes
Age Requirements: 18 and older
Cultural Competency: No
ADA Accommodation: No

Linda Barr, MD
Pulmonary & Critical Care Associates
515 Fairmount Ave.
Suite 500
Towson, MD 21286
410-494-1662
Board Status: Board Certified
Languages: None
Hospital Affiliations: Franklin Square Hospital Center, Greater Baltimore Medical Center, Johns Hopkins Bayview Medical Center, Johns Hopkins Hospital, Sinai Hospital
Gender: Female
Accepting New Patients: Yes
Age Requirements: 18 and older
Cultural Competency: No
ADA Accommodation: No

Brian J. Bohner, MD
Pulmonary & Critical Care Associates
515 Fairmount Ave.
Suite 103
Towson, MD 21286
410-494-1385
515 Fairmount Ave.
Suites 401, 404
Towson, MD 21286
410-494-1662
515 Fairmount Ave.
Suite 500
Towson, MD 21286
410-494-1662
Board Status: Board Certified
Languages: None
Hospital Affiliations: Franklin Square Hospital Center, Greater Baltimore Medical Center, Sinai Hospital
Gender: Male
Accepting New Patients: Yes
Age Requirements: 18 and older
Cultural Competency: No
ADA Accommodation: No

Elisabeth M. Carr, MD
Greater Baltimore Medical Center
6565 N Charles St.
Suite 411
Baltimore, MD 21204
443-849-3901
6701 N Charles St.
Dept of Medicine
Baltimore, MD 21204
443-849-2000
Board Status: Board Certified
Languages: French, Italian, Spanish
Hospital Affiliations: Greater Baltimore Medical Center
Gender: Female
Accepting New Patients: Yes
Age Requirements: 18 and older
Cultural Competency: No
ADA Accommodation: No

Denise P. Donovan, PA
Pulmonary & Critical Care Associates
515 Fairmount Ave.
Suite 500
Towson, MD 21286
410-494-1662
Board Status: Board Certified
Languages: None
Gender: Female
Accepting New Patients: Yes
Age Requirements: 18 and older
Cultural Competency: No
ADA Accommodation: No

Bruce R. Gibson, MD
Greater Baltimore Medical Center
6701 N Charles St.
Dept of Medicine
Baltimore, MD 21204
443-849-2000
Languages: None
Hospital Affiliations: Greater Baltimore Medical Center
Gender: Male
Accepting New Patients: Yes
Age Requirements: 18 and older
Cultural Competency: No
ADA Accommodation: No

William Karkowsky, MD
Greater Baltimore Medical Center
6565 N Charles St.
Suite 411, Dept of Medicine
Baltimore, MD 21204
443-849-3901
6701 N Charles St.
Dept of Medicine
Baltimore, MD 21204
443-849-2000
Languages: None
Hospital Affiliations: Greater Baltimore Medical Center, University of Maryland Medical Center
Gender: Male
Accepting New Patients: Yes
Age Requirements: 18 and older
Cultural Competency: No
ADA Accommodation: No

Manu D. Kaushal, MD
Greater Baltimore Medical Center
6701 N Charles St.
Dept of Medicine
Baltimore, MD 21204
443-849-2000
Languages: Hindi
Hospital Affiliations: Greater Baltimore Medical Center
Gender: Male
Accepting New Patients: Yes
Age Requirements: 18 and older
Cultural Competency: No
ADA Accommodation: No

Bobby V. Mathew, MD
Greater Baltimore Medical Center
6565 N Charles St.
Suite 411, Dept of Medicine
Baltimore, MD 21204
443-849-3901
6701 N Charles St.
Dept of Medicine
Baltimore, MD 21204
443-849-2000
Languages: Malayalam
Hospital Affiliations: Greater Baltimore Medical Center
Gender: Male
Accepting New Patients: Yes
Age Requirements: 18 and older
Cultural Competency: No
ADA Accommodation: No

James J. Morton, MD
Greater Baltimore Medical Center
6701 N Charles St.
Dept of Medicine
Baltimore, MD 21204
443-849-2000
Languages: French, Greek, Spanish
Hospital Affiliations: Greater Baltimore Medical Center, Johns Hopkins Bayview Medical Center, Johns Hopkins Hospital, MGMC - Georgetown University Hospital, Suburban Hospital, University of Maryland Medical Center
Gender: Male
Accepting New Patients: Yes
Age Requirements: 18 and older
Cultural Competency: No
ADA Accommodation: No

Crystal A. Pernasilice, PA
Greater Baltimore Medical Center
6701 N Charles St.
Dept of Medicine
Baltimore, MD 21204
443-849-2000
Languages: None
Hospital Affiliations: Greater Baltimore Medical Center
Gender: Female
Accepting New Patients: Yes
Age Requirements: 18 and older
Cultural Competency: No
ADA Accommodation: No

Bethany L. Radin, DO
Greater Baltimore Medical Center
6701 N Charles St.
Dept of Medicine
Baltimore, MD 21204
443-849-2000
Pulmonary & Critical Care Associates
515 Fairmount Ave.
Suite 500
Towson, MD 21286
410-494-1662
Board Status: Board Certified
Languages: None
Hospital Affiliations: Baltimore Washington Medical Center, Greater Baltimore Medical Center
Gender: Female
Accepting New Patients: Yes
Age Requirements: 18 and older
Cultural Competency: No
ADA Accommodation: No

Baltimore County
Condado de Baltimore
continued/continuación

Ji Hyun Rhee, MD
Greater Baltimore Medical Center
6565 N Charles St.
Suite 411
Baltimore, MD 21204
443-849-3901
6701 N Charles St.
Dept of Medicine
Baltimore, MD 21204
443-849-2000
Board Status: Board Certified
Languages: Korean
Hospital Affiliations: Greater Baltimore Medical Center
Gender: Female
Accepting New Patients: Yes
Age Requirements: 18 and older
Cultural Competency: No
ADA Accommodation: No

Alan R. Schwartz, MD
Pulmonary & Critical Care Associates
515 Fairmount Ave.
Suites 401, 404
Towson, MD 21286
410-494-1662
515 Fairmount Ave.
Suite 500
Towson, MD 21286
410-494-1662
Board Status: Board Certified
Languages: French, German, Spanish
Gender: Male
Accepting New Patients: Yes
Age Requirements: 18 and older
Cultural Competency: No
ADA Accommodation: No

Mitchell L. Schwartz, MD
Pulmonary & Critical Care Associates
515 Fairmount Ave.
Suites 401, 404
Towson, MD 21286
410-494-1662
515 Fairmount Ave.
Suite 500
Towson, MD 21286
410-494-1662
Board Status: Board Certified
Languages: None
Hospital Affiliations: Franklin Square Hospital Center, Greater Baltimore Medical Center, Sinai Hospital
Gender: Male
Accepting New Patients: Yes
Age Requirements: 18 and older
Cultural Competency: No
ADA Accommodation: No

Daniel L. Shinnars, MD
Pulmonary & Critical Care Associates
9103 Franklin Square Drive
Suite 301
Baltimore, MD 21237
410-682-5282
Board Status: Board Certified
Languages: None
Hospital Affiliations: Franklin Square Hospital Center
Gender: Male
Accepting New Patients: Yes
Age Requirements: 18 and older
Cultural Competency: No
ADA Accommodation: No

Donald F. Slack, MD
Greater Baltimore Medical Center
6565 N Charles St.
Suite 411
Baltimore, MD 21204
443-849-3901
6701 N Charles St.
Dept of Medicine
Baltimore, MD 21204
443-849-2000
Languages: None
Hospital Affiliations: Greater Baltimore Medical Center, St. Agnes Hospital
Gender: Male
Accepting New Patients: Yes
Age Requirements: 18 and older
Cultural Competency: No
ADA Accommodation: No

Allison H. Sobin, NP
Pulmonary & Critical Care Associates
515 Fairmount Ave.
Suite 500
Towson, MD 21286
410-494-1662
Board Status: Board Certified
Languages: None
Gender: Female
Accepting New Patients: Yes
Age Requirements: 18 and older
Cultural Competency: No
ADA Accommodation: No

Raya Wehbeh, MD
Greater Baltimore Medical Center
6565 N Charles St.
Suite 411
Baltimore, MD 21204
443-849-3901
Languages: Arabic
Hospital Affiliations: Greater Baltimore Medical Center
Gender: Female
Accepting New Patients: Yes
Age Requirements: 18 and older
Cultural Competency: No
ADA Accommodation: No

Matthew R. Woodford, MD
Greater Baltimore Medical Center
6565 N Charles St.
Suite 411
Baltimore, MD 21204
443-849-3901
6701 N Charles St.
Dept of Medicine
Baltimore, MD 21204
443-849-2000
Languages: None
Hospital Affiliations: Greater Baltimore Medical Center
Gender: Male
Accepting New Patients: Yes
Age Requirements: 18 and older
Cultural Competency: No
ADA Accommodation: No

Ari L. Zaiman, MD
Greater Baltimore Medical Center
6565 N Charles St.
Suite 411
Baltimore, MD 21204
443-849-3901
6701 N Charles St.
Dept of Medicine
Baltimore, MD 21204
443-849-2000
Board Status: Board Certified
Languages: None
Gender: Male
Accepting New Patients: Yes
Age Requirements: 18 and older
Cultural Competency: No
ADA Accommodation: No

Harford County
Condado de Harford

Madhat A. Arnouk, MD
Pulmonary & Critical Care Associates
227 Gateway Drive
Suite J
Bel Air, MD 21014
410-638-7544
Board Status: Board Certified
Languages: None
Gender: Male
Accepting New Patients: Yes
Age Requirements: 18 and older
Cultural Competency: No
ADA Accommodation: No

Daniel L. Shinnars, MD
Pulmonary & Critical Care Associates
227 Gateway Drive
Suite J
Bel Air, MD 21014
410-638-7544
Board Status: Board Certified
Languages: None
Hospital Affiliations: Franklin Square Hospital Center
Gender: Male
Accepting New Patients: Yes
Age Requirements: 18 and older
Cultural Competency: No
ADA Accommodation: No

Montgomery County
Condado de Montgomery

Robyn D. Anderson, MD
Capital Critical Care LLC
1500 Forest Glen Road
Silver Spring, MD 20910
301-754-7000
Board Status: Board Certified
Languages: Spanish
Hospital Affiliations: DHS dba University of Maryland Capital Region Medical Center, Greater Baltimore Medical Center, Holy Cross Hospital, University of Maryland Medical Center
Gender: Female
Accepting New Patients: Yes
Age Requirements: 18 and older
Cultural Competency: No
ADA Accommodation: No

Prince George's County
Condado de Prince George's

Bahram Redjaee, MD
MedStar Medical Group II LLC
7503 Surratts Road
Clinton, MD 20735
301-774-8962
Languages: None
Hospital Affiliations: Southern Maryland Hospital
Gender: Male
Accepting New Patients: Yes
Age Requirements: 18 and older
Cultural Competency: No
ADA Accommodation: No

RADIATION THERAPY
RADIOTERAPIA

Maryland

Anne Arundel County
Condado de Anne Arundel

Luqman K. Dad, MD
Maryland Oncology Hematology PA
810 Bestgate Road
Suite 400
Annapolis, MD 21401
410-897-6200
Board Status: Board Certified
Languages: None
Gender: Male
Accepting New Patients: Yes
Age Requirements: All ages
Cultural Competency: No
ADA Accommodation: No

Angel E. Torano, MD
Annapolis Radiology Associates
2002 Medical Parkway
Suite 235
Annapolis, MD 21401
410-266-2770
Board Status: Board Certified
Languages: None
Gender: Male
Accepting New Patients: Yes
Age Requirements: All ages
Cultural Competency: No
ADA Accommodation: No

Mary E. Young, MD
Annapolis Radiology Associates
2002 Medical Parkway
Suite 235
Annapolis, MD 21401
410-266-2770
Board Status: Board Certified
Languages: None
Hospital Affiliations: Luminis Health Anne Arundel Medical Center
Gender: Female
Accepting New Patients: Yes
Age Requirements: All ages
Cultural Competency: No
ADA Accommodation: No

Baltimore City
Ciudad de Baltimore

Sylwester J. Dziuba, MD
*Radiation Oncology
Healthcare*
900 Caton Ave.
Baltimore, MD 21229
410-368-2965
Board Status: Board Certified
Languages: Polish, Russian,
Spanish
Hospital Affiliations: Greater
Baltimore Medical Center,
St. Agnes Hospital
Gender: Male
Accepting New Patients: Yes
Age Requirements: All ages
Cultural Competency: No
ADA Accommodation: No

Paul B. Fowler, MD
*Radiation Oncology Affiliates
of Maryland*
5601 Loch Raven Blvd., Ste G4
Baltimore, MD 21239
443-444-5558
Board Status: Board Certified
Languages: None
Hospital Affiliations: Franklin
Square Hospital Center, Union
Memorial Hospital
Gender: Male
Accepting New Patients: Yes
Age Requirements: All ages
Cultural Competency: No
ADA Accommodation: No

Richard S. Hudes, MD
*Radiation Oncology
Healthcare*
900 Caton Ave.
Baltimore, MD 21229
410-368-2965
Board Status: Board Certified
Languages: None
Hospital Affiliations: Greater
Baltimore Medical Center,
St. Agnes Hospital
Gender: Male
Accepting New Patients: Yes
Age Requirements: All ages
Cultural Competency: No
ADA Accommodation: No

**Kamila A. Nowak
Choi, MD**
*Radiation Oncology Affiliates
of Maryland*
5601 Loch Raven Blvd., Ste G4
Baltimore, MD 21239
443-444-5558
Board Status: Board Certified
Languages: None
Hospital Affiliations: Franklin
Square Hospital Center, Union
Memorial Hospital
Gender: Female
Accepting New Patients: Yes
Age Requirements: All ages
Cultural Competency: No
ADA Accommodation: No

Kelly E. Orwat, MD
*Radiation Oncology Affiliates
of Maryland*
5601 Loch Raven Blvd.
Suite G4
Baltimore, MD 21239
443-444-5558
Board Status: Board Certified
Languages: None
Hospital Affiliations: Union
Memorial Hospital
Gender: Female
Accepting New Patients: Yes
Age Requirements: All ages
Cultural Competency: No
ADA Accommodation: No

David J. Perry, MD
*Radiation Oncology Affiliates
of Maryland*
5601 Loch Raven Blvd.
Suite G4
Baltimore, MD 21239
443-444-5558
Board Status: Board Certified
Languages: None
Hospital Affiliations: Franklin
Square Hospital Center, Union
Memorial Hospital
Gender: Male
Accepting New Patients: Yes
Age Requirements: All ages
Cultural Competency: No
ADA Accommodation: No

Stephen K. Ronson, MD
*Radiation Oncology Affiliates
of Maryland*
5601 Loch Raven Blvd.
Suite G4
Baltimore, MD 21239
443-444-5558
Board Status: Board Certified
Languages: None
Hospital Affiliations: Franklin
Square Hospital Center, Union
Memorial Hospital
Gender: Male
Accepting New Patients: Yes
Age Requirements: All ages
Cultural Competency: No
ADA Accommodation: No

Lee Ann R. White, NP
Sinai Hospital
2401 W Belvedere Ave.
Baltimore, MD 21215
410-601-8450
Board Status: Board Certified
Languages: None
Hospital Affiliations: Greater
Baltimore Medical Center,
Sinai Hospital
Gender: Female
Accepting New Patients: Yes
Age Requirements: All ages
Cultural Competency: No
ADA Accommodation: No

Baltimore County
Condado de Baltimore

Cathleen M. Barenski, NP
*Greater Baltimore
Medical Center*
6701 N Charles St., Suite 1610
Baltimore, MD 21204
443-849-2453
Board Status: Board Certified
Languages: None
Hospital Affiliations: Greater
Baltimore Medical Center
Gender: Female
Accepting New Patients: Yes
Age Requirements: All ages
Cultural Competency: No
ADA Accommodation: No

Robert K. Brookland, MD
*Radiation Oncology
Healthcare*
6701 N Charles St., Suite 1400
Towson, MD 21204
443-849-2540
Board Status: Board Certified
Languages: None
Hospital Affiliations: Greater
Baltimore Medical Center
Gender: Male
Accepting New Patients: Yes
Age Requirements: All ages
Cultural Competency: No
ADA Accommodation: No

Jason R. Citron, MD
*Radiation Oncology Affiliates
of Maryland*
7605 Osler Drive, Suite G-04
Towson, MD 21204
410-427-2525
9105 Franklin Square Drive
Baltimore, MD 21237
410-682-6800
Board Status: Board Certified
Languages: None
Hospital Affiliations: Franklin
Square Hospital Center, Union
Memorial Hospital
Gender: Male
Accepting New Patients: Yes
Age Requirements: All ages
Cultural Competency: No
ADA Accommodation: No

Robert L. Hong, MD
*Capital Radiosurgery
Centers LLC*
3730 Commerce Drive
Suites 1214-1217
Baltimore, MD 21227
443-884-9350
Board Status: Board Certified
Languages: None
Hospital Affiliations: Reston
Hospital Center, Virginia
Hospital Center
Gender: Male
Accepting New Patients: Yes
Age Requirements: All ages
Cultural Competency: No
ADA Accommodation: No

Timothy Jamieson, MD
*Capital Radiosurgery
Centers LLC*
3730 Commerce Drive
Suites 1214-1217
Baltimore, MD 21227
443-884-9350
Board Status: Board Certified
Languages: None
Gender: Male
Accepting New Patients: Yes
Age Requirements: All ages
Cultural Competency: No
ADA Accommodation: No

Geoffrey A. Neuner, MD
*Radiation Oncology
Healthcare*
6701 N Charles St.
Suite 1400
Towson, MD 21204
443-849-2540
Board Status: Board Certified
Languages: French, Lithuanian,
Spanish
Hospital Affiliations: St. Agnes
Hospital
Gender: Male
Accepting New Patients: Yes
Age Requirements: All ages
Cultural Competency: No
ADA Accommodation: No

**Kamila A. Nowak
Choi, MD**
*Radiation Oncology Affiliates
of Maryland*
7501 Osler Drive
Towson, MD 21204
410-427-2525

9105 Franklin Square Drive
Suite 100
Baltimore, MD 21237
410-682-6800
Board Status: Board Certified
Languages: None
Hospital Affiliations: Franklin
Square Hospital Center, Union
Memorial Hospital
Gender: Female
Accepting New Patients: Yes
Age Requirements: All ages
Cultural Competency: No
ADA Accommodation: No

Kelly E. Orwat, MD
*Radiation Oncology Affiliates
of Maryland*
9105 Franklin Square Drive
Suite 100
Baltimore, MD 21237
410-682-6800
Board Status: Board Certified
Languages: None
Hospital Affiliations: Union
Memorial Hospital
Gender: Female
Accepting New Patients: Yes
Age Requirements: All ages
Cultural Competency: No
ADA Accommodation: No

David J. Perry, MD
*Radiation Oncology Affiliates
of Maryland*
9105 Franklin Square Drive
Suite 100
Baltimore, MD 21237
410-682-6800
Board Status: Board Certified
Languages: None
Hospital Affiliations: Franklin
Square Hospital Center, Union
Memorial Hospital
Gender: Male
Accepting New Patients: Yes
Age Requirements: All ages
Cultural Competency: No
ADA Accommodation: No

Stephen K. Ronson, MD
*Radiation Oncology Affiliates
of Maryland*
7501 Osler Drive
Towson, MD 21204
410-427-2525
9105 Franklin Square Drive
Suite 100
Baltimore, MD 21237
410-682-6800
Board Status: Board Certified
Languages: None
Hospital Affiliations: Franklin
Square Hospital Center, Union
Memorial Hospital
Gender: Male
Accepting New Patients: Yes
Age Requirements: All ages
Cultural Competency: No
ADA Accommodation: No

Charles County
Condado de Charles

James D. Bridges, MD
*Associates In Radiation
Medicine*
11340 Pembroke Square
Suite 201
Waldorf, MD 20603
301-705-5802
30077 Business Center Drive
Charlotte Hall, MD 20622
301-884-2508
Board Status: Board Certified
Languages: None
Hospital Affiliations: Adventist
HealthCare Shady Grove
Medical Center, Holy Cross
Germantown Hospital, Holy
Cross Hospital
Gender: Male
Accepting New Patients: Yes
Age Requirements: All ages
Cultural Competency: No
ADA Accommodation: No

Charles County
Condado de Charles
continued/continuación

Marie Gurka, MD
Associates In Radiation Medicine
11340 Pembroke Square
Suite 201
Waldorf, MD 20603
301-705-5802
Board Status: Board Certified
Languages: None
Hospital Affiliations: Adventist HealthCare Shady Grove Medical Center, Holy Cross Germantown Hospital, Holy Cross Hospital
Gender: Female
Accepting New Patients: Yes
Age Requirements: All ages
Cultural Competency: No
ADA Accommodation: No

Laurie L. Herscher, MD
Associates In Radiation Medicine
11340 Pembroke Square
Suite 201
Waldorf, MD 20603
301-705-5802
Board Status: Board Certified
Languages: None
Hospital Affiliations: Adventist HealthCare Shady Grove Medical Center, Holy Cross Germantown Hospital, Holy Cross Hospital
Gender: Female
Accepting New Patients: Yes
Age Requirements: All ages
Cultural Competency: No
ADA Accommodation: No

Aileen Kim, MD
Associates In Radiation Medicine
11340 Pembroke Square
Suite 201
Waldorf, MD 20603
301-705-5802
30077 Business Center Drive
Charlotte Hall, MD 20622
301-884-2508
Board Status: Not Certified
Languages: None
Gender: Female
Accepting New Patients: Yes
Age Requirements: All ages
Cultural Competency: No
ADA Accommodation: No

Alison B. Lavigne, MD
Associates In Radiation Medicine
11340 Pembroke Square
Suite 201
Waldorf, MD 20603
301-705-5802
30077 Business Center Drive
Charlotte Hall, MD 20622
301-884-2508
Board Status: Board Certified
Languages: None
Hospital Affiliations: DHS dba University of Maryland Capital Region Medical Center, Luminis Health Doctors Community Medical Center
Gender: Female
Accepting New Patients: Yes
Age Requirements: All ages
Cultural Competency: No
ADA Accommodation: No

John R. Mansueti, MD
Associates In Radiation Medicine
11340 Pembroke Square
Suite 201
Waldorf, MD 20603
301-705-5802
30077 Business Center Drive
Charlotte Hall, MD 20622
301-884-2508
Board Status: Board Certified
Languages: None
Gender: Male
Accepting New Patients: Yes
Age Requirements: All ages
Cultural Competency: No
ADA Accommodation: No

Sheela D. Modin, MD
Associates In Radiation Medicine
11340 Pembroke Square
Suite 201
Waldorf, MD 20603
301-705-5802
30077 Business Center Drive
Charlotte Hall, MD 20622
301-884-2508
Board Status: Board Certified
Languages: None
Hospital Affiliations: Adventist HealthCare Shady Grove Medical Center, Holy Cross Germantown Hospital, Holy Cross Hospital
Gender: Female
Accepting New Patients: Yes
Age Requirements: All ages
Cultural Competency: No
ADA Accommodation: No

Boris G. Naydich, MD
Associates In Radiation Medicine
11340 Pembroke Square
Suite 201
Waldorf, MD 20603
301-705-5802
30077 Business Center Drive
Charlotte Hall, MD 20622
301-884-2508
Board Status: Board Certified
Languages: Russian
Hospital Affiliations: Holy Cross Hospital
Gender: Male
Accepting New Patients: Yes
Age Requirements: All ages
Cultural Competency: No
ADA Accommodation: No

Rajal A. Patel, MD
Associates In Radiation Medicine
11340 Pembroke Square
Suite 201
Waldorf, MD 20603
301-705-5802
30077 Business Center Drive
Charlotte Hall, MD 20622
301-884-2508
Board Status: Board Certified
Languages: None
Hospital Affiliations: Adventist HealthCare Shady Grove Medical Center, Holy Cross Germantown Hospital, Holy Cross Hospital
Gender: Male
Accepting New Patients: Yes
Age Requirements: All ages
Cultural Competency: No
ADA Accommodation: No

Kathleen Settle, MD
Associates In Radiation Medicine
11340 Pembroke Square
Suite 201
Waldorf, MD 20603
301-705-5802
30077 Business Center Drive
Charlotte Hall, MD 20622
301-884-2508
Board Status: Board Certified
Languages: None
Hospital Affiliations: CalvertHealth Medical Center
Gender: Female
Accepting New Patients: Yes
Age Requirements: All ages
Cultural Competency: No
ADA Accommodation: No

Matthew L. Snyder, MD
Associates In Radiation Medicine
11340 Pembroke Square
Suite 201
Waldorf, MD 20603
301-705-5802
30077 Business Center Drive
Charlotte Hall, MD 20622
301-884-2508
Board Status: Board Certified
Languages: None
Hospital Affiliations: Holy Cross Germantown Hospital, Holy Cross Hospital, Luminis Health Doctors Community Medical Center
Gender: Male
Accepting New Patients: Yes
Age Requirements: All ages
Cultural Competency: No
ADA Accommodation: No

William K. Woods, MD
Associates In Radiation Medicine
11340 Pembroke Square
Suite 201
Waldorf, MD 20603
301-705-5802
30077 Business Center Drive
Charlotte Hall, MD 20622
301-884-2508
Board Status: Board Certified
Languages: None
Hospital Affiliations: Holy Cross Germantown Hospital, Holy Cross Hospital
Gender: Male
Accepting New Patients: Yes
Age Requirements: All ages
Cultural Competency: No
ADA Accommodation: No

Harford County
Condado de Harford

Jason R. Citron, MD
Radiation Oncology Affiliates of Maryland
12 MedStar Blvd.
Suite 180
Bel Air, MD 21015
410-515-6400
Board Status: Board Certified
Languages: None
Hospital Affiliations: Franklin Square Hospital Center, Union Memorial Hospital
Gender: Male
Accepting New Patients: Yes
Age Requirements: All ages
Cultural Competency: No
ADA Accommodation: No

Paul B. Fowler, MD
Radiation Oncology Affiliates of Maryland
12 MedStar Blvd.
Suite 180
Bel Air, MD 21015
410-515-6400
Board Status: Board Certified
Languages: None
Hospital Affiliations: Franklin Square Hospital Center, Union Memorial Hospital
Gender: Male
Accepting New Patients: Yes
Age Requirements: All ages
Cultural Competency: No
ADA Accommodation: No

Kamila A. Nowak Choi, MD
Radiation Oncology Affiliates of Maryland
12 MedStar Blvd.
Suite 180
Bel Air, MD 21015
410-515-6400
Board Status: Board Certified
Languages: None
Hospital Affiliations: Franklin Square Hospital Center, Union Memorial Hospital
Gender: Female
Accepting New Patients: Yes
Age Requirements: All ages
Cultural Competency: No
ADA Accommodation: No

Kelly E. Orwat, MD
Radiation Oncology Affiliates of Maryland
12 MedStar Blvd.
Suite 180
Bel Air, MD 21015
410-515-6400
Board Status: Board Certified
Languages: None
Hospital Affiliations: Union Memorial Hospital
Gender: Female
Accepting New Patients: Yes
Age Requirements: All ages
Cultural Competency: No
ADA Accommodation: No

David J. Perry, MD
Radiation Oncology Affiliates of Maryland
12 MedStar Blvd.
Suite 180
Bel Air, MD 21015
410-515-6400
Board Status: Board Certified
Languages: None
Hospital Affiliations: Franklin Square Hospital Center, Union Memorial Hospital
Gender: Male
Accepting New Patients: Yes
Age Requirements: All ages
Cultural Competency: No
ADA Accommodation: No

All locations are wheelchair accessible, unless otherwise noted.

Harford County
Condado de Harford
continued/continuación

Stephen K. Ronson, MD
Radiation Oncology Affiliates of Maryland
12 MedStar Blvd., Suite 180
Bel Air, MD 21015
410-515-6400
Board Status: Board Certified
Languages: None
Hospital Affiliations: Franklin Square Hospital Center, Union Memorial Hospital
Gender: Male
Accepting New Patients: Yes
Age Requirements: All ages
Cultural Competency: No
ADA Accommodation: No

Montgomery County
Condado de Montgomery

James D. Bridges, MD
Associates In Radiation Medicine
20330 Seneca Meadows Pkwy
Germantown, MD 20876
301-795-0064
2121 Medical Park Drive
Suite 4
Silver Spring, MD 20902
301-681-4422
9905 Medical Center Drive
Suite 100
Rockville, MD 20850
301-309-6765
Board Status: Board Certified
Languages: None
Hospital Affiliations: Adventist HealthCare Shady Grove Medical Center, Holy Cross Germantown Hospital, Holy Cross Hospital
Gender: Male
Accepting New Patients: Yes
Age Requirements: All ages
Cultural Competency: No
ADA Accommodation: No

Anu Gupta, MD
Chesapeake Urology Associates
808 W Diamond Ave.
Gaithersburg, MD 20878
240-364-0900
The Cancer Center at Gaithersburg
808 W Diamond Ave.
Gaithersburg, MD 20878
240-364-0900
Board Status: Board Certified
Languages: Hindi, Spanish
Hospital Affiliations: Holy Cross Germantown Hospital, Inova Fair Oaks Hospital
Gender: Female
Accepting New Patients: Yes
Age Requirements: All ages
Cultural Competency: No
ADA Accommodation: No

Marie Gurka, MD
Associates In Radiation Medicine
20330 Seneca Meadows Pkwy
Germantown, MD 20876
301-795-0064
2121 Medical Park Drive
Suite 4
Silver Spring, MD 20902
301-681-4422
9905 Medical Center Drive
Suite 100
Rockville, MD 20850
301-309-6765
Board Status: Board Certified
Languages: None
Hospital Affiliations: Adventist HealthCare Shady Grove Medical Center, Holy Cross Germantown Hospital, Holy Cross Hospital
Gender: Female
Accepting New Patients: Yes
Age Requirements: All ages
Cultural Competency: No
ADA Accommodation: No

Laurie L. Herscher, MD
Associates In Radiation Medicine
9905 Medical Center Drive
Suite 100
Rockville, MD 20850
301-309-6765
Board Status: Board Certified
Languages: None
Hospital Affiliations: Adventist HealthCare Shady Grove Medical Center, Holy Cross Germantown Hospital, Holy Cross Hospital
Gender: Female
Accepting New Patients: Yes
Age Requirements: All ages
Cultural Competency: No
ADA Accommodation: No

Aileen Kim, MD
Associates In Radiation Medicine
20330 Seneca Meadows Pkwy
Germantown, MD 20876
301-795-0064
2121 Medical Park Dr., Suite 4
Silver Spring, MD 20902
301-681-4422
9905 Medical Center Drive
Suite 100
Rockville, MD 20850
301-309-6765
Board Status: Not Certified
Languages: None
Gender: Female
Accepting New Patients: Yes
Age Requirements: All ages
Cultural Competency: No
ADA Accommodation: No

Alison B. Lavigne, MD
Associates In Radiation Medicine
20330 Seneca Meadows Pkwy
Germantown, MD 20876
301-795-0064
2121 Medical Park Drive
Suite 4
Silver Spring, MD 20902
301-681-4422
9905 Medical Center Drive
Suite 100
Rockville, MD 20850
301-309-6765
Board Status: Board Certified
Languages: None
Hospital Affiliations: DHS dba University of Maryland Capital Region Medical Center, Luminis Health Doctors Community Medical Center
Gender: Female
Accepting New Patients: Yes
Age Requirements: All ages
Cultural Competency: No
ADA Accommodation: No

John R. Mansueti, MD
Associates In Radiation Medicine
20330 Seneca Meadows Pkwy
Germantown, MD 20876
301-795-0064
2121 Medical Park Drive
Suite 4
Silver Spring, MD 20902
301-681-4422
9905 Medical Center Drive
Suite 100
Rockville, MD 20850
301-309-6765
Board Status: Board Certified
Languages: None
Gender: Male
Accepting New Patients: Yes
Age Requirements: All ages
Cultural Competency: No
ADA Accommodation: No

Sheela D. Modin, MD
Associates In Radiation Medicine
20330 Seneca Meadows Pkwy
Germantown, MD 20876
301-795-0064
2121 Medical Park Drive
Suite 4
Silver Spring, MD 20902
301-681-4422
9905 Medical Center Drive
Suite 100
Rockville, MD 20850
301-309-6765
Board Status: Board Certified
Languages: None
Hospital Affiliations: Adventist HealthCare Shady Grove Medical Center, Holy Cross Germantown Hospital, Holy Cross Hospital
Gender: Female
Accepting New Patients: Yes
Age Requirements: All ages
Cultural Competency: No
ADA Accommodation: No

Boris G. Naydich, MD
Associates In Radiation Medicine
20330 Seneca Meadows Pkwy
Germantown, MD 20876
301-795-0064
2121 Medical Park Drive
Suite 4
Silver Spring, MD 20902
301-681-4422
9905 Medical Center Drive
Suite 100
Rockville, MD 20850
301-309-6765
Board Status: Board Certified
Languages: Russian
Hospital Affiliations: Holy Cross Hospital
Gender: Male
Accepting New Patients: Yes
Age Requirements: All ages
Cultural Competency: No
ADA Accommodation: No

Rajal A. Patel, MD
Associates In Radiation Medicine
20330 Seneca Meadows Pkwy
Germantown, MD 20876
301-795-0064
2121 Medical Park Drive
Suite 4
Silver Spring, MD 20902
301-681-4422
9905 Medical Center Drive
Suite 100
Rockville, MD 20850
301-309-6765
Board Status: Board Certified
Languages: None
Hospital Affiliations: Adventist HealthCare Shady Grove Medical Center, Holy Cross Germantown Hospital, Holy Cross Hospital
Gender: Male
Accepting New Patients: Yes
Age Requirements: All ages
Cultural Competency: No
ADA Accommodation: No

Elizabeth Rauschenberg, NP
Maryland Oncology Hematology PA
20330 Seneca Meadows Pkwy
Suite B
Germantown, MD 20876
301-424-6231
6420 Rockledge Drive
Suite 4200
Bethesda, MD 20817
301-929-0765
9905 Medical Center Drive
Suite 200
Rockville, MD 20850
301-964-2212
Board Status: Board Certified
Languages: None
Gender: Female
Accepting New Patients: Yes
Age Requirements: All ages
Cultural Competency: No
ADA Accommodation: No

Montgomery County
Condado de Montgomery

Kathleen Settle, MD
Associates In Radiation Medicine
20330 Seneca Meadows Pkwy
Germantown, MD 20876
301-795-0064
2121 Medical Park Drive
Suite 4
Silver Spring, MD 20902
301-681-4422
9905 Medical Center Drive
Suite 100
Rockville, MD 20850
301-309-6765
Board Status: Board Certified
Languages: None
Hospital Affiliations:
CalvertHealth Medical Center
Gender: Female
Accepting New Patients: Yes
Age Requirements: All ages
Cultural Competency: No
ADA Accommodation: No

Matthew L. Snyder, MD
Associates In Radiation Medicine
20330 Seneca Meadows Pkwy
Germantown, MD 20876
301-795-0064
2121 Medical Park Drive
Suite 4
Silver Spring, MD 20902
301-681-4422
9905 Medical Center Drive
Suite 100
Rockville, MD 20850
301-309-6765
Board Status: Board Certified
Languages: None
Hospital Affiliations: Holy Cross
Germantown Hospital, Holy
Cross Hospital, Luminis Health
Doctors Community Medical
Center
Gender: Male
Accepting New Patients: Yes
Age Requirements: All ages
Cultural Competency: No
ADA Accommodation: No

William K. Woods, MD
Associates In Radiation Medicine
20330 Seneca Meadows Pkwy
Germantown, MD 20876
301-795-0064
2121 Medical Park Dr., Suite 4
Silver Spring, MD 20902
301-681-4422
9905 Medical Center Drive
Suite 100
Rockville, MD 20850
301-309-6765
Board Status: Board Certified
Languages: None
Hospital Affiliations: Holy Cross
Germantown Hospital, Holy
Cross Hospital
Gender: Male
Accepting New Patients: Yes
Age Requirements: All ages
Cultural Competency: No
ADA Accommodation: No

Prince George's County
Condado de Prince George's

James D. Bridges, MD
Associates In Radiation Medicine
4901 Telsa Drive
Suite A & B
Bowie, MD 20715
301-805-6860
8116 Good Luck Road
Suite LL05
Lanham, MD 20706
240-542-3060
Board Status: Board Certified
Languages: None
Hospital Affiliations: Adventist
HealthCare Shady Grove
Medical Center, Holy Cross
Germantown Hospital, Holy
Cross Hospital
Gender: Male
Accepting New Patients: Yes
Age Requirements: All ages
Cultural Competency: No
ADA Accommodation: No

Jacquelyn Dunmore-Griffith, MD
Associates In Radiation Medicine
8116 Good Luck Road
Suite LL05
Lanham, MD 20706
240-542-3060
Board Status: Board Certified
Languages: None
Hospital Affiliations: Luminis
Health Doctors Community
Medical Center
Gender: Female
Accepting New Patients: Yes
Age Requirements: All ages
Cultural Competency: No
ADA Accommodation: No

Marie Gurka, MD
Associates In Radiation Medicine
4901 Telsa Drive
Suite A & B
Bowie, MD 20715
301-805-6860
8116 Good Luck Road
Suite LL05
Lanham, MD 20706
240-542-3060
Board Status: Board Certified
Languages: None
Hospital Affiliations: Adventist
HealthCare Shady Grove
Medical Center, Holy Cross
Germantown Hospital, Holy
Cross Hospital
Gender: Female
Accepting New Patients: Yes
Age Requirements: All ages
Cultural Competency: No
ADA Accommodation: No

Laurie L. Herscher, MD
Associates In Radiation Medicine
8116 Good Luck Road
Suite LL05
Lanham, MD 20706
240-542-3060
Board Status: Board Certified
Languages: None
Hospital Affiliations: Adventist
HealthCare Shady Grove
Medical Center, Holy Cross
Germantown Hospital, Holy
Cross Hospital
Gender: Female
Accepting New Patients: Yes
Age Requirements: All ages
Cultural Competency: No
ADA Accommodation: No

Aileen Kim, MD
Associates In Radiation Medicine
4901 Telsa Drive
Suite A & B
Bowie, MD 20715
301-805-6860
8116 Good Luck Road
Suite LL05
Lanham, MD 20706
240-542-3060
Board Status: Not Certified
Languages: None
Gender: Female
Accepting New Patients: Yes
Age Requirements: All ages
Cultural Competency: No
ADA Accommodation: No

Alison B. Lavigne, MD
Associates In Radiation Medicine
4901 Telsa Drive
Suite A & B
Bowie, MD 20715
301-805-6860
8116 Good Luck Road
Suite LL05
Lanham, MD 20706
240-542-3060
Board Status: Board Certified
Languages: None
Hospital Affiliations: DHS
dba University of Maryland
Capital Region Medical
Center, Luminis Health Doctors
Community Medical Center
Gender: Female
Accepting New Patients: Yes
Age Requirements: All ages
Cultural Competency: No
ADA Accommodation: No

Heather M. Lee, MD
Associates In Radiation Medicine
4901 Telsa Drive
Suite A & B
Bowie, MD 20715
301-805-6860
8116 Good Luck Road
Suite LL05
Lanham, MD 20706
240-542-3060
Board Status: Board Certified
Languages: None
Hospital Affiliations: Holy
Cross Hospital, Luminis Health
Doctors Community Medical
Center
Gender: Female
Accepting New Patients: Yes
Age Requirements: All ages
Cultural Competency: No
ADA Accommodation: No

John R. Mansueti, MD
Associates In Radiation Medicine
4901 Telsa Drive
Suite A & B
Bowie, MD 20715
301-805-6860
8116 Good Luck Road
Suite LL05
Lanham, MD 20706
240-542-3060
Board Status: Board Certified
Languages: None
Gender: Male
Accepting New Patients: Yes
Age Requirements: All ages
Cultural Competency: No
ADA Accommodation: No

Sheela D. Modin, MD
Associates In Radiation Medicine
4901 Telsa Drive
Suite A & B
Bowie, MD 20715
301-805-6860
8116 Good Luck Road
Suite LL05
Lanham, MD 20706
240-542-3060
Board Status: Board Certified
Languages: None
Hospital Affiliations: Adventist
HealthCare Shady Grove
Medical Center, Holy Cross
Germantown Hospital, Holy
Cross Hospital
Gender: Female
Accepting New Patients: Yes
Age Requirements: All ages
Cultural Competency: No
ADA Accommodation: No

Boris G. Naydich, MD
Associates In Radiation Medicine
4901 Telsa Drive
Suite A & B
Bowie, MD 20715
301-805-6860
8116 Good Luck Road
Suite LL05
Lanham, MD 20706
240-542-3060
Board Status: Board Certified
Languages: Russian
Hospital Affiliations: Holy Cross
Hospital
Gender: Male
Accepting New Patients: Yes
Age Requirements: All ages
Cultural Competency: No
ADA Accommodation: No

Rajal A. Patel, MD
Associates In Radiation Medicine
4901 Telsa Drive
Suite A & B
Bowie, MD 20715
301-805-6860
8116 Good Luck Road
Suite LL05
Lanham, MD 20706
240-542-3060
Board Status: Board Certified
Languages: None
Hospital Affiliations: Adventist
HealthCare Shady Grove
Medical Center, Holy Cross
Germantown Hospital, Holy
Cross Hospital
Gender: Male
Accepting New Patients: Yes
Age Requirements: All ages
Cultural Competency: No
ADA Accommodation: No

All locations are wheelchair accessible, unless otherwise noted.

Prince George's County
Condado de Prince George's
continued/continuación

Kathleen Settle, MD
Associates In Radiation
Medicine
4901 Telsa Drive, Suite A & B
Bowie, MD 20715
301-805-6860

8116 Good Luck Road
Suite LL05
Lanham, MD 20706
240-542-3060
Board Status: Board Certified
Languages: None
Hospital Affiliations:
CalvertHealth Medical Center
Gender: Female
Accepting New Patients: Yes
Age Requirements: All ages
Cultural Competency: No
ADA Accommodation: No

Matthew L. Snyder, MD
Associates In Radiation
Medicine
4901 Telsa Drive, Suite A & B
Bowie, MD 20715
301-805-6860

8116 Good Luck Road
Suite LL05
Lanham, MD 20706
240-542-3060
Board Status: Board Certified
Languages: None
Hospital Affiliations: Holy Cross
Germantown Hospital, Holy
Cross Hospital, Luminis Health
Doctors Community Medical
Center
Gender: Male
Accepting New Patients: Yes
Age Requirements: All ages
Cultural Competency: No
ADA Accommodation: No

William K. Woods, MD
Associates In Radiation
Medicine
4901 Telsa Drive, Suite A & B
Bowie, MD 20715
301-805-6860

8116 Good Luck Road
Suite LL05
Lanham, MD 20706
240-542-3060
Board Status: Board Certified
Languages: None
Hospital Affiliations: Holy Cross
Germantown Hospital, Holy
Cross Hospital
Gender: Male
Accepting New Patients: Yes
Age Requirements: All ages
Cultural Competency: No
ADA Accommodation: No

REPRODUCTIVE
ENDOCRINOLOGY
ENDOCRINOLOGÍA
REPRODUCTIVA

District of Columbia
Distrito de Columbia

Shana Perman, PA
Shady Grove Fertility
Reproductive Science
2021 K St. NW, Suite 701
Washington, DC 20006
202-296-2595
Board Status: Board Certified
Languages: None
Gender: Female
Accepting New Patients: Yes
Age Requirements: 18 and older
Cultural Competency: No
ADA Accommodation: No

Maryland

Anne Arundel County
Condado de Anne Arundel

Rebecca J. Chason, MD
Shady Grove Fertility
Reproductive Science
2000 Medical Pkwy., Suite 308
Annapolis, MD 21401
410-224-5500
Board Status: Board Certified
Languages: None
Hospital Affiliations: Luminis
Health Anne Arundel Medical
Center
Gender: Female
Accepting New Patients: Yes
Age Requirements: 18 and older
Cultural Competency: No
ADA Accommodation: No

Baltimore County
Condado de Baltimore

Endrika L. Hinton, MD
Greater Baltimore
Medical Center
10751 Falls Road
Suite 302
Lutherville, MD 21093
410-616-7777
Languages: Spanish
Hospital Affiliations: Greater
Baltimore Medical Center,
Johns Hopkins Hospital, Union
Memorial Hospital
Gender: Female
Accepting New Patients: Yes
Age Requirements: 18 and older
Cultural Competency: No
ADA Accommodation: No

Khanh Ha D. Nguyen, MD
Shady Grove Fertility
Reproductive Science
901 Dulaney Valley Road
Suite 616
Towson, MD 21204
410-512-8300
Board Status: Board Certified
Languages: None
Hospital Affiliations: Greater
Baltimore Medical Center
Gender: Female
Accepting New Patients: Yes
Age Requirements: 18 and older
Cultural Competency: No
ADA Accommodation: No

RHEUMATOLOGY
REUMATOLOGÍA

District of Columbia
Distrito de Columbia

**Florina
Constantinescu, MD**
WHC Physician Group LLC
110 Irving St. NW, Rm. 1A-50B
Washington, DC 20010
202-877-0333
Languages: None
Hospital Affiliations:
Washington Hospital Center
Gender: Female
Accepting New Patients: Yes
Age Requirements: All ages
Cultural Competency: No
ADA Accommodation: No

Akrithi Garren, MD
WHC Physician Group LLC
110 Irving St. NW, Rm. 1A-50B
Washington, DC 20010
202-877-2835
Languages: None
Hospital Affiliations:
Washington Hospital Center
Gender: Female
Accepting New Patients: Yes
Age Requirements: All ages
Cultural Competency: No
ADA Accommodation: No

Anjani Pillarisetty, MD
WHC Physician Group LLC
110 Irving St. NW, Rm. 1A-50B
Washington, DC 20010
202-877-0333
Languages: None
Hospital Affiliations:
Washington Hospital Center
Gender: Female
Accepting New Patients: Yes
Age Requirements: All ages
Cultural Competency: No
ADA Accommodation: No

Benjamin H. Plotz, MD
WHC Physician Group LLC
110 Irving St. NW
Room 1A-50B
Washington, DC 20010
202-877-0333
Languages: None
Hospital Affiliations:
Washington Hospital Center
Gender: Male
Accepting New Patients: Yes
Age Requirements: All ages
Cultural Competency: No
ADA Accommodation: No

Maryland

Anne Arundel County
Condado de Anne Arundel

Mariam Ameri, MD
Annapolis Rheumatology LLC
166 Defense Highway
Suite 200
Annapolis, MD 21401
410-897-1941

18 Magothy Beach Road
Suite B
Pasadena, MD 21122
410-897-1941
Board Status: Board Certified
Languages: None
Hospital Affiliations: Luminis
Health Anne Arundel Medical
Center
Gender: Female
Accepting New Patients: Yes
Age Requirements: All ages
Cultural Competency: No
ADA Accommodation: No

Primaliyot K. Bhatia, MD
Annapolis Rheumatology LLC
166 Defense Highway
Suite 200
Annapolis, MD 21401
410-897-1941

18 Magothy Beach Road
Suite B
Pasadena, MD 21122
410-897-1941
Board Status: Board Certified
Languages: None
Gender: Female
Accepting New Patients: Yes
Age Requirements: All ages
Cultural Competency: No
ADA Accommodation: No

Ashok C. Jacob, MD
Annapolis Rheumatology LLC
166 Defense Hwy., Suite 200
Annapolis, MD 21401
410-897-1941
18 Magothy Beach Rd., Suite B
Pasadena, MD 21122
410-897-1941
Board Status: Board Certified
Languages: None
Hospital Affiliations: Luminis
Health Anne Arundel Medical
Center
Gender: Male
Accepting New Patients: Yes
Age Requirements: All ages
Cultural Competency: No
ADA Accommodation: No

Heidi Sami, MD
Annapolis Rheumatology LLC
166 Defense Highway
Suite 200
Annapolis, MD 21401
410-897-1941

18 Magothy Beach Road
Suite B
Pasadena, MD 21122
410-897-1941
Board Status: Board Certified
Languages: None
Gender: Female
Accepting New Patients: Yes
Age Requirements: All ages
Cultural Competency: No
ADA Accommodation: No

Baltimore City
Ciudad de Baltimore

Asha M. Alex, MD
Sinai Hospital
2411 W Belvedere Ave.
Suite 401
Baltimore, MD 21215
410-601-8389
Languages: Hindi
Hospital Affiliations: Sinai
Hospital
Gender: Female
Accepting New Patients: Yes
Age Requirements: All ages
Cultural Competency: No
ADA Accommodation: No

**Seyed Hootan Forghani
Saeidabadi, MD**
St. Agnes Healthcare, Inc
900 Caton Ave.
Baltimore, MD 21229
667-234-8732
Languages: None
Hospital Affiliations: St. Agnes
Hospital
Gender: Male
Accepting New Patients: Yes
Age Requirements: All ages
Cultural Competency: No
ADA Accommodation: No

Participating specialists
Especialistas participantes

Sleep medicine—**Maryland**
Medicina del sueño—**Maryland**

Baltimore City
Ciudad de Baltimore
continued/continuación

Marisa C. Mizus, MD
Sinai Hospital
2435 W Belvedere Ave.
Suite 22
Baltimore, MD 21215
410-601-8389
Languages: None
Hospital Affiliations: Sinai Hospital
Gender: Female

Accepting New Patients: Yes
Age Requirements: All ages
Cultural Competency: No
ADA Accommodation: No

Ebrahim Talebi Quje, MD
St. Agnes Healthcare, Inc
900 Caton Ave.
Baltimore, MD 21229
667-234-8732
Languages: None
Hospital Affiliations: St. Agnes Hospital
Gender: Male
Accepting New Patients: Yes
Age Requirements: All ages
Cultural Competency: No
ADA Accommodation: No

Baltimore County
Condado de Baltimore

Primaljyot K. Bhatia, MD
Annapolis Rheumatology LLC
21 Crossroads Drive
Suite 325
Owings Mills, MD 21117
410-897-1941
Board Status: Board Certified
Languages: None
Gender: Female
Accepting New Patients: Yes
Age Requirements: All ages
Cultural Competency: No
ADA Accommodation: No

Gineth P. Pinto-Patarroyo, MD
Annapolis Rheumatology LLC
21 Crossroads Drive
Suite 325
Owings Mills, MD 21117
410-897-1941
Board Status: Board Certified
Languages: None
Gender: Female
Accepting New Patients: Yes
Age Requirements: All ages
Cultural Competency: No
ADA Accommodation: No

Louis Robinett, MD
Annapolis Rheumatology LLC
21 Crossroads Drive
Suite 325
Owings Mills, MD 21117
410-897-1941
Board Status: Board Certified
Languages: None
Gender: Male
Accepting New Patients: Yes
Age Requirements: All ages
Cultural Competency: No
ADA Accommodation: No

Heidi Sami, MD
Annapolis Rheumatology LLC
21 Crossroads Drive
Suite 325
Owings Mills, MD 21117
410-897-1941
Board Status: Board Certified
Languages: None
Gender: Female
Accepting New Patients: Yes
Age Requirements: All ages
Cultural Competency: No
ADA Accommodation: No

Harford County
Condado de Harford

Primaljyot K. Bhatia, MD
Annapolis Rheumatology LLC
510 Upper Chesapeake Drive
Suite 413
Bel Air, MD 21014
410-897-1941
Board Status: Board Certified
Languages: None
Gender: Female
Accepting New Patients: Yes
Age Requirements: All ages
Cultural Competency: No
ADA Accommodation: No

Ashok C. Jacob, MD
Annapolis Rheumatology LLC
510 Upper Chesapeake Drive
Suite 413
Bel Air, MD 21014
410-897-1941
Board Status: Board Certified
Languages: None
Hospital Affiliations: Luminis Health Anne Arundel Medical Center
Gender: Male
Accepting New Patients: Yes
Age Requirements: All ages
Cultural Competency: No
ADA Accommodation: No

Sumit Kunwar, MD
Annapolis Rheumatology LLC
510 Upper Chesapeake Drive
Suite 413
Bel Air, MD 21014
410-897-1941
Board Status: Board Certified
Languages: None
Gender: Male
Accepting New Patients: Yes
Age Requirements: All ages
Cultural Competency: No
ADA Accommodation: No

Louis Robinett, MD
Annapolis Rheumatology LLC
510 Upper Chesapeake Drive
Suite 413
Bel Air, MD 21014
410-897-1941
Board Status: Board Certified
Languages: None
Gender: Male
Accepting New Patients: Yes
Age Requirements: All ages
Cultural Competency: No
ADA Accommodation: No

Heidi Sami, MD
Annapolis Rheumatology LLC
510 Upper Chesapeake Drive
Suite 413
Bel Air, MD 21014
410-897-1941
Board Status: Board Certified
Languages: None
Gender: Female
Accepting New Patients: Yes
Age Requirements: All ages
Cultural Competency: No
ADA Accommodation: No

Howard County
Condado de Howard

Primaljyot K. Bhatia, MD
Annapolis Rheumatology LLC
5005 Signal Bell Lane
Suite 204
Clarksville, MD 21029
410-897-1941
Board Status: Board Certified
Languages: None
Gender: Female
Accepting New Patients: Yes
Age Requirements: All ages
Cultural Competency: No
ADA Accommodation: No

Ashok C. Jacob, MD
Annapolis Rheumatology LLC
5005 Signal Bell Lane
Suite 204
Clarksville, MD 21029
410-897-1941
Board Status: Board Certified
Languages: None
Hospital Affiliations: Luminis Health Anne Arundel Medical Center
Gender: Male
Accepting New Patients: Yes
Age Requirements: All ages
Cultural Competency: No
ADA Accommodation: No

Heidi Sami, MD
Annapolis Rheumatology LLC
5005 Signal Bell Lane
Suite 204
Clarksville, MD 21029
410-897-1941
Board Status: Board Certified
Languages: None
Gender: Female
Accepting New Patients: Yes
Age Requirements: All ages
Cultural Competency: No
ADA Accommodation: No

Montgomery County
Condado de Montgomery

Robert D. Bunning, MD
MedStar Medical Group II LLC
6410 Rockledge Drive
Suite 600
Bethesda, MD 20817
301-581-8091
Board Status: Board Certified
Languages: None
Hospital Affiliations: National Rehabilitation Hospital-Rehab, Washington Hospital Center
Gender: Male
Accepting New Patients: Yes
Age Requirements: All ages
Cultural Competency: No
ADA Accommodation: No

SLEEP MEDICINE
MEDICINA DEL SUEÑO

Maryland

Baltimore City
Ciudad de Baltimore

Maria C. Melendres, MD
Kennedy Krieger Associates Inc
707 N Broadway St.
Baltimore, MD 21205
443-923-9200

Mt. Washington Pediatric Hospital
1708 W Rogers Ave.
Baltimore, MD 21209
410-367-2222
Languages: Filipino, Tagalog
Gender: Female
Accepting New Patients: Yes
Age Requirements: All ages
Cultural Competency: No
ADA Accommodation: No

Montgomery County
Condado de Montgomery

Sharmili Mathur, DO
Loudoun Medical Group
12321 Middlebrook Road
Germantown, MD 20874
703-729-3420
6000 Executive Blvd.
Suite 604
North Bethesda, MD 20852
703-729-3420
Languages: Hindi
Gender: Female
Accepting New Patients: Yes
Age Requirements: All ages
Cultural Competency: No
ADA Accommodation: No

Sean D. Rotolo, MD
Loudoun Medical Group
12321 Middlebrook Road
Germantown, MD 20874
703-729-3420
6000 Executive Blvd.
Suite 604
North Bethesda, MD 20852
703-729-3420
Languages: None
Gender: Male
Accepting New Patients: Yes
Age Requirements: All ages
Cultural Competency: No
ADA Accommodation: No

All locations are wheelchair accessible, unless otherwise noted.

Montgomery County
Condado de Montgomery
continued/continuación

Chi G. Zhao, MD

Loudoun Medical Group
12321 Middlebrook Road
Germantown, MD 20874
703-729-3420
6000 Executive Blvd.
Suite 604
North Bethesda, MD 20852
703-729-3420
Board Status: Board Certified
Languages: Chinese
Gender: Male
Accepting New Patients: Yes
Age Requirements: All ages
Cultural Competency: No
ADA Accommodation: No

SPEECH THERAPY
TERAPIA DEL HABLA

District of Columbia
Distrito de Columbia

Lesli Abdelgani, SLP

National Speech Language
Therapy Center
412 First St. SE
Washington, DC 20003
202-470-4185
Languages: None
Gender: Female
Accepting New Patients: Yes
Age Requirements: 21 and
younger
Cultural Competency: No
ADA Accommodation: No

Dominique Barrett, SLP

National Speech Language
Therapy Center
412 First St. SE
Washington, DC 20003
202-470-4185
Languages: None
Gender: Female
Accepting New Patients: Yes
Age Requirements: 21 and
younger
Cultural Competency: No
ADA Accommodation: No

Alyssa M. Bleimeyer, SLP

National Rehabilitation
Hospital
102 Irving St. NW
Washington, DC 20010
202-877-1566
Languages: None
Hospital Affiliations: National
Rehabilitation Hospital-Rehab
Gender: Female
Accepting New Patients: Yes
Age Requirements: All ages
Cultural Competency: No
ADA Accommodation: No

Nicole Burke, SLP

National Speech Language
Therapy Center
412 First St. SE
Washington, DC 20003
202-470-4185
Languages: None
Gender: Female
Accepting New Patients: Yes
Age Requirements: 21 and
younger
Cultural Competency: No
ADA Accommodation: No

Eileen Carden, SLP

National Rehabilitation
Hospital
102 Irving St. NW
Washington, DC 20010
202-877-1566
Languages: None
Hospital Affiliations: National
Rehabilitation Hospital-Rehab
Gender: Female
Accepting New Patients: Yes
Age Requirements: All ages
Cultural Competency: No
ADA Accommodation: No

Laura Crouse, SLP

National Speech Language
Therapy Center
412 First St. SE
Washington, DC 20003
202-470-4185
Languages: None
Gender: Female
Accepting New Patients: Yes
Age Requirements: 21 and
younger
Cultural Competency: No
ADA Accommodation: No

Patricia Fletcher, SLP

National Rehabilitation
Hospital
102 Irving St. NW
Washington, DC 20010
202-877-1566
102 Irving St. NW
Suite 1332
Washington, DC 20010
202-877-1120
Languages: None
Hospital Affiliations:
Washington Hospital Center
Gender: Female
Accepting New Patients: Yes
Age Requirements: All ages
Cultural Competency: No
ADA Accommodation: No

Melissa Grant, OT

Chattering Children
4880 MacArthur Blvd. NW
Washington, DC 20007
202-333-1403
Languages: None
Gender: Female
Accepting New Patients: Yes
Age Requirements: 17 and
younger
Cultural Competency: No
ADA Accommodation: No

Maggie K. James, SLP

National Rehabilitation
Hospital
102 Irving St. NW
Washington, DC 20010
202-877-1566
NRH/Suburban Regional
Rehab Inc
102 Irving St. NW
Washington, DC 20010
202-877-1100
Languages: None
Hospital Affiliations: National
Rehabilitation Hospital-Rehab
Gender: Female
Accepting New Patients: Yes
Age Requirements: All ages
Cultural Competency: No
ADA Accommodation: No

Jessie Lim, SLP

National Rehabilitation
Hospital
102 Irving St. NW
Washington, DC 20010
202-877-1760
Languages: None
Hospital Affiliations: National
Rehabilitation Hospital-Rehab
Gender: Female
Accepting New Patients: Yes
Age Requirements: All ages
Cultural Competency: No
ADA Accommodation: No

Jessica L. Maestas, SLP

National Speech Language
Therapy Center
412 First St. SE
Washington, DC 20003
202-470-4185
Languages: None
Gender: Female
Accepting New Patients: Yes
Age Requirements: 21 and
younger
Cultural Competency: No
ADA Accommodation: No

Vaseana D. Moran, SLP

National Speech Language
Therapy Center
412 First St. SE
Washington, DC 20003
202-470-4185
Languages: None
Gender: Female
Accepting New Patients: Yes
Age Requirements: 21 and
younger
Cultural Competency: No
ADA Accommodation: No

Breanne Reynolds, SLP

National Rehabilitation
Hospital
102 Irving St. NW
Washington, DC 20010
202-877-1566
NRH/Suburban Regional
Rehab Inc
102 Irving St. NW
Washington, DC 20010
202-877-1100
Languages: None
Hospital Affiliations: National
Rehabilitation Hospital-Rehab
Gender: Female
Accepting New Patients: Yes
Age Requirements: All ages
Cultural Competency: No
ADA Accommodation: No

Jennifer Ryder, SLP

National Rehabilitation
Hospital
102 Irving St. NW
Washington, DC 20010
202-877-1566
102 Irving St. NW
Washington, DC 20010
202-877-1120
Languages: None
Hospital Affiliations: National
Rehabilitation Hospital-Rehab
Gender: Female
Accepting New Patients: Yes
Age Requirements: All ages
Cultural Competency: No
ADA Accommodation: No

Allison O.

Schlessinger, SLP
National Rehabilitation
Hospital
102 Irving St. NW
Washington, DC 20010
202-877-1566
102 Irving St. NW
Suite 1332
Washington, DC 20010
202-877-1120
NRH/Suburban Regional
Rehab Inc
102 Irving St. NW
Washington, DC 20010
202-877-1100
Languages: None
Hospital Affiliations: National
Rehabilitation Hospital-Rehab
Gender: Female
Accepting New Patients: Yes
Age Requirements: All ages
Cultural Competency: No
ADA Accommodation: No

Bridget Smilde

National Speech Language
Therapy Center
412 First St. SE
Washington, DC 20003
202-470-4185
Languages: None
Gender: Female
Accepting New Patients: Yes
Age Requirements: 21 and older
Cultural Competency: No
ADA Accommodation: No

Kathleen Southwick, SLP

National Rehabilitation
Hospital
102 Irving St. NW
Washington, DC 20010
202-877-1566
Languages: None
Hospital Affiliations: National
Rehabilitation Hospital-Rehab
Gender: Female
Accepting New Patients: Yes
Age Requirements: All ages
Cultural Competency: No
ADA Accommodation: No

Jenna Truglio, SLP

National Speech Language
Therapy Center
412 First St. SE
Washington, DC 20003
202-470-4185
Languages: None
Gender: Female
Accepting New Patients: Yes
Age Requirements: 21 and
younger
Cultural Competency: No
ADA Accommodation: No

District of Columbia
Distrito de Columbia

continued/continuación

Kourtney Wathen, SLP

National Rehabilitation Hospital

102 Irving St. NW
Washington, DC 20010
202-877-1566

102 Irving St. NW
Washington, DC 20010
202-877-1760

106 Irving St. NW
Suite 5000
Washington, DC 20010
202-877-3322

1120 20th St. NW
Suite 116
Washington, DC 20036
202-416-2110

NRH/Suburban Regional Rehab Inc

1145 19th St. NW
Suite 403
Washington, DC 20036
202-721-7680

2021 K St. NW, Suite 215
Washington, DC 20006
202-466-9719

Languages: None
Gender: Female
Accepting New Patients: Yes
Age Requirements: All ages
Cultural Competency: No
ADA Accommodation: No

Anna I. Wilner, SLP

National Rehabilitation Hospital

102 Irving St. NW
Washington, DC 20010
202-877-1760

102 Irving St. NW
Washington, DC 20010
202-877-1566

1120 20th St. NW
Suite 116
Washington, DC 20036
202-416-2110

NRH/Suburban Regional Rehab Inc

1145 19th St. NW
Suite 403
Washington, DC 20036
202-721-7680

2021 K St. NW, Suite 215
Washington, DC 20006
202-466-9719

Languages: None
Hospital Affiliations: National Rehabilitation Hospital-Rehab
Gender: Female
Accepting New Patients: Yes
Age Requirements: All ages
Cultural Competency: No
ADA Accommodation: No

Maryland

Anne Arundel County
Condado de Anne Arundel

Eileen Carden, SLP

National Rehabilitation Hospital

8109 Ritchie Highway
Pasadena, MD 21122
410-590-8750

Languages: None
Hospital Affiliations: National Rehabilitation Hospital-Rehab
Gender: Female

Accepting New Patients: Yes
Age Requirements: All ages
Cultural Competency: No
ADA Accommodation: No

Baltimore City
Ciudad de Baltimore

Eileen Carden, SLP

National Rehabilitation Hospital

2900 S Hanover St., Suite 102
Baltimore, MD 21225
410-350-8372

3333 N Calvert St., Suite 210
Baltimore, MD 21218
410-554-6868

3455 Wilkins Ave., Suite 306
Baltimore, MD 21229
410-737-8418

Languages: None
Hospital Affiliations: National Rehabilitation Hospital-Rehab
Gender: Female
Accepting New Patients: Yes
Age Requirements: All ages
Cultural Competency: No
ADA Accommodation: No

Jessie Lim, SLP

National Rehabilitation Hospital

1100 E 33rd St., Suite 105
Baltimore, MD 21218
410-366-0791

Languages: None
Hospital Affiliations: National Rehabilitation Hospital-Rehab
Gender: Female

Accepting New Patients: Yes
Age Requirements: All ages
Cultural Competency: No
ADA Accommodation: No

Kourtney Wathen, SLP

National Rehabilitation Hospital

3455 Wilkins Ave., Suite 306
Baltimore, MD 21229
410-737-8418

Languages: None
Gender: Female
Accepting New Patients: Yes
Age Requirements: All ages
Cultural Competency: No
ADA Accommodation: No

Baltimore County
Condado de Baltimore

Eileen Carden, SLP

National Rehabilitation Hospital

1400 Front Ave., Suite 205
Timonium, MD 21093
410-823-4263

1576 Merritt Blvd.
Suite 7
Dundalk, MD 21222
410-650-2145

5009 Honeygo Center Drive
Suite 209

Perry Hall, MD 21128
443-725-2150

Languages: None
Hospital Affiliations: National Rehabilitation Hospital-Rehab
Gender: Female

Accepting New Patients: Yes
Age Requirements: All ages
Cultural Competency: No
ADA Accommodation: No

Olivia Joiner, SLP

Connec-to-Talk, LLC

1700 Reisterstown Road
Suite 220
Pikesville, MD 21208
443-213-5906

Languages: None
Gender: Female
Accepting New Patients: Yes
Age Requirements: 17 and younger
Cultural Competency: No
ADA Accommodation: No

Bernadette

MacDonald, SLP

Physiotherapy Associates, Inc

515 Fairmount Ave.
Suite 530
Towson, MD 21286
410-296-0680

Languages: None
Gender: Female
Accepting New Patients: Yes
Age Requirements: All ages
Cultural Competency: No
ADA Accommodation: No

Kourtney Wathen, SLP

National Rehabilitation Hospital

1576 Merritt Blvd.
Suite 7
Dundalk, MD 21222
410-650-2145

Languages: None
Gender: Female
Accepting New Patients: Yes
Age Requirements: All ages
Cultural Competency: No
ADA Accommodation: No

Harford County
Condado de Harford

Eileen Carden, SLP

National Rehabilitation Hospital

658 Boulton St.
Suite A
Bel Air, MD 21014
410-638-9400

Languages: None
Hospital Affiliations: National Rehabilitation Hospital-Rehab
Gender: Female

Accepting New Patients: Yes
Age Requirements: All ages
Cultural Competency: No
ADA Accommodation: No

Kathleen Southwick, SLP

National Rehabilitation Hospital

658 Boulton St., Suite A
Bel Air, MD 21014
410-638-9400

Languages: None
Hospital Affiliations: National Rehabilitation Hospital-Rehab
Gender: Female

Accepting New Patients: Yes
Age Requirements: All ages
Cultural Competency: No
ADA Accommodation: No

Kourtney Wathen, SLP

National Rehabilitation Hospital

12 MedStar Blvd.
Suite 325
Bel Air, MD 21015
410-877-8078

658 Boulton St.
Suite A
Bel Air, MD 21014
410-638-9400
Languages: None
Gender: Female
Accepting New Patients: Yes
Age Requirements: All ages
Cultural Competency: No
ADA Accommodation: No

Howard County
Condado de Howard

Sarah Bateman, SLP

New Beginning Pediatric Rehab Inc

9256 Bendix Road
Suite 105 and 106
Columbia, MD 21045
410-796-8499

Languages: None
Gender: Female
Accepting New Patients: Yes
Age Requirements: 17 and younger
Cultural Competency: No
ADA Accommodation: No

Megan Bell, SLP

New Beginning Pediatric Rehab Inc

9256 Bendix Road
Suite 105 and 106
Columbia, MD 21045
410-796-8499

Languages: None
Gender: Female
Accepting New Patients: Yes
Age Requirements: 17 and younger
Cultural Competency: No
ADA Accommodation: No

Eileen Carden, SLP

National Rehabilitation Hospital

9501 Old Annapolis Road
Suite 125
Ellicott City, MD 21043
410-997-1063

Languages: None
Hospital Affiliations: National Rehabilitation Hospital-Rehab
Gender: Female
Accepting New Patients: Yes
Age Requirements: All ages
Cultural Competency: No
ADA Accommodation: No

Gemma M. Cerutti, SLP

New Beginning Pediatric Rehab Inc

9256 Bendix Road
Suite 105 and 106
Columbia, MD 21045
410-796-8499

Languages: None
Gender: Female
Accepting New Patients: Yes
Age Requirements: 17 and younger
Cultural Competency: No
ADA Accommodation: No

Shannon Chilcoat, SLP

New Beginning Pediatric Rehab Inc

9256 Bendix Road
Suite 105 and 106
Columbia, MD 21045
410-796-8499

Languages: None
Gender: Female
Accepting New Patients: Yes
Age Requirements: 17 and younger
Cultural Competency: No
ADA Accommodation: No

Howard County
Condado de Howard
continued/continuación

Maggie K. James, SLP
National Rehabilitation Hospital
9501 Old Annapolis Road
Suite 110
Ellicott City, MD 21042
410-997-1063
Languages: None
Hospital Affiliations: National Rehabilitation Hospital-Rehab
Gender: Female
Accepting New Patients: Yes
Age Requirements: All ages
Cultural Competency: No
ADA Accommodation: No

Rebecca O'Mara, SLP
New Beginning Pediatric Rehab Inc
9256 Bendix Road
Suite 105 and 106
Columbia, MD 21045
410-796-8499
Languages: None
Gender: Female
Accepting New Patients: Yes
Age Requirements: 17 and younger
Cultural Competency: No
ADA Accommodation: No

Breanne Reynolds, SLP
National Rehabilitation Hospital
9501 Old Annapolis Road
Suite 110
Ellicott City, MD 21042
410-997-1063
Languages: None
Hospital Affiliations: National Rehabilitation Hospital-Rehab
Gender: Female
Accepting New Patients: Yes
Age Requirements: All ages
Cultural Competency: No
ADA Accommodation: No

Montgomery County
Condado de Montgomery

Dominique Barrett, SLP
National Speech Language Therapy Center
5606 Shields Drive
Bethesda, MD 20817
301-493-0023
Languages: None
Gender: Female
Accepting New Patients: Yes
Age Requirements: 21 and younger
Cultural Competency: No
ADA Accommodation: No

Nicole Burke, SLP
National Speech Language Therapy Center
5606 Shields Drive
Bethesda, MD 20817
301-493-0023
Languages: None
Gender: Female
Accepting New Patients: Yes
Age Requirements: 21 and younger
Cultural Competency: No
ADA Accommodation: No

Nadia L. Caraballo, SLP
National Speech Language Therapy Center
20400 Observation Drive
Suite 104
Germantown, MD 20876
301-540-0445
Languages: None
Gender: Female
Accepting New Patients: Yes
Age Requirements: 21 and younger
Cultural Competency: No
ADA Accommodation: No

Eileen Carden, SLP
National Rehabilitation Hospital
5454 Wisconsin Ave., Suite 401
Chevy Chase, MD 20815
301-215-4481
NRH Regional Rehab at Olney
18109 Prince Philip Drive
Suite 155
Olney, MD 20832
301-260-3280
NRH/Suburban Regional Rehab Inc
20500 Seneca Meadows Pkwy
Suite 101
Germantown, MD 20876
301-916-8500
2730 University Blvd. W
Suite 812
Wheaton, MD 20902
301-962-7612

5530 Wisconsin Ave., Suite 960
Chevy Chase, MD 20815
301-986-4745
6001 Montrose Rd., Suite 402
Rockville, MD 20852
301-984-6594
6410 Rockledge Drive
Suite 600
Bethesda, MD 20817
301-581-8030
Languages: None
Hospital Affiliations: National Rehabilitation Hospital-Rehab
Gender: Female
Accepting New Patients: Yes
Age Requirements: All ages
Cultural Competency: No
ADA Accommodation: No

Catherine C. Coughlan, SLP
National Speech Language Therapy Center
5606 Shields Drive
Bethesda, MD 20817
301-493-0023
Languages: None
Gender: Female
Accepting New Patients: Yes
Age Requirements: 21 and younger
Cultural Competency: No
ADA Accommodation: No

Juliana Dunn, SLP
Montgomery Pediatric Physical Therapy Center
5268 Nicholson Lane
Suite A
Kensington, MD 20895
301-770-5437
Languages: None
Gender: Female
Accepting New Patients: Yes
Age Requirements: 17 and younger
Cultural Competency: No
ADA Accommodation: No

Maggie K. James, SLP
NRH Regional Rehab at Olney
18109 Prince Philip Drive
Suite 155
Olney, MD 20832
301-260-3280
Languages: None
Hospital Affiliations: National Rehabilitation Hospital-Rehab
Gender: Female
Accepting New Patients: Yes
Age Requirements: All ages
Cultural Competency: No
ADA Accommodation: No

Faina Kostyukovsky, SLP
National Speech Language Therapy Center
20400 Observation Drive
Suite 104
Germantown, MD 20876
301-540-0445
Languages: None
Gender: Female
Accepting New Patients: Yes
Age Requirements: 21 and younger
Cultural Competency: No
ADA Accommodation: No

Jessie Lim, SLP
NRH Regional Rehab at Olney
18109 Prince Philip Dr., Ste 155
Olney, MD 20832
301-260-3280
NRH/Suburban Regional Rehab Inc
6410 Rockledge Drive
Suite 600
Bethesda, MD 20817
301-581-8030
Languages: None
Hospital Affiliations: National Rehabilitation Hospital-Rehab
Gender: Female
Accepting New Patients: Yes
Age Requirements: All ages
Cultural Competency: No
ADA Accommodation: No

Adrienne Paul, SLP
National Speech Language Therapy Center
20400 Observation Drive
Suite 104
Germantown, MD 20876
301-540-0445
Languages: None
Gender: Female
Accepting New Patients: Yes
Age Requirements: 21 and younger
Cultural Competency: No
ADA Accommodation: No

Breanne Reynolds, SLP
NRH Regional Rehab at Olney
18109 Prince Philip Dr., Ste 155
Olney, MD 20832
301-260-3280
Languages: None
Hospital Affiliations: National Rehabilitation Hospital-Rehab
Gender: Female
Accepting New Patients: Yes
Age Requirements: All ages
Cultural Competency: No
ADA Accommodation: No

Jennifer Ryder, SLP
National Rehabilitation Hospital
12400 Park Potomac Ave.
Suite R-2
Potomac, MD 20854
301-581-8057
NRH/Suburban Regional Rehab Inc
6001 Montrose Road
Suite 402
Rockville, MD 20852
301-984-6594
Languages: None
Hospital Affiliations: National Rehabilitation Hospital-Rehab
Gender: Female
Accepting New Patients: Yes
Age Requirements: All ages
Cultural Competency: No
ADA Accommodation: No

Allison O. Schlessinger, SLP
NRH Regional Rehab at Olney
18109 Prince Philip Drive
Suite 155
Olney, MD 20832
301-260-3280
Languages: None
Hospital Affiliations: National Rehabilitation Hospital-Rehab
Gender: Female
Accepting New Patients: Yes
Age Requirements: All ages
Cultural Competency: No
ADA Accommodation: No

Karen Singletary-Fuller, SLP
Optimal Beginnings LLC
5272 River Road
Suite 100
Bethesda, MD 20816
301-718-1716
Languages: None
Gender: Female
Accepting New Patients: Yes
Age Requirements: 17 and younger
Cultural Competency: No
ADA Accommodation: No

Kathleen Southwick, SLP
NRH Regional Rehab at Olney
18109 Prince Philip Drive
Suite 155
Olney, MD 20832
301-260-3280
NRH/Suburban Regional Rehab Inc
6001 Montrose Road
Suite 402
Rockville, MD 20852
301-984-6594
6410 Rockledge Drive
Suite 600
Bethesda, MD 20817
301-581-8030
Languages: None
Hospital Affiliations: National Rehabilitation Hospital-Rehab
Gender: Female
Accepting New Patients: Yes
Age Requirements: All ages
Cultural Competency: No
ADA Accommodation: No

Aisha Vohra, SLP
National Speech Language Therapy Center
5606 Shields Drive
Bethesda, MD 20817
301-493-0023
Languages: None
Gender: Female
Accepting New Patients: Yes
Age Requirements: 21 and younger
Cultural Competency: No
ADA Accommodation: No

Montgomery County
Condado de Montgomery
continued/continuación

Kourtney Wathen, SLP
NRH Regional Rehab at Olney
18109 Prince Philip Dr., Ste 155
Olney, MD 20832
301-260-3280
NRH/Suburban Regional Rehab Inc
2730 University Blvd. W
Suite 812
Wheaton, MD 20902
301-962-7612
5530 Wisconsin Ave.
Suite 960
Chevy Chase, MD 20815
301-986-4745
Languages: None
Gender: Female
Accepting New Patients: Yes
Age Requirements: All ages
Cultural Competency: No
ADA Accommodation: No

Anna I. Wilner, SLP
NRH Regional Rehab at Olney
18109 Prince Philip Dr., Ste 155
Olney, MD 20832
301-260-3280
Languages: None
Hospital Affiliations: National Rehabilitation Hospital-Rehab
Gender: Female
Accepting New Patients: Yes
Age Requirements: All ages
Cultural Competency: No
ADA Accommodation: No

Prince George's County
Condado de Prince George's

Andria Adegbesan, SLP
Something 2 Talk About, Inc
9470 Annapolis Road
Suite 409
Lanham, MD 20706
301-661-4729
Languages: None
Gender: Female
Accepting New Patients: Yes
Age Requirements: 17 and younger
Cultural Competency: No
ADA Accommodation: No

Deborah B. Akinyele, SLP
Early Start Therapy
6706 Middlefield Road
Fort Washington, MD 20744
301-254-0782
Languages: None
Gender: Female
Accepting New Patients: Yes
Age Requirements: 17 and younger
Cultural Competency: No
ADA Accommodation: No

Christine T. Asaro, SLP
Associated Professional Rehabilitation Services
14409 Greenview Drive
Suite 102
Laurel, MD 20708
301-498-8100
Languages: None
Gender: Female
Accepting New Patients: Yes
Age Requirements: All ages
Cultural Competency: No
ADA Accommodation: No

Phylis Austin, SLP
Something 2 Talk About, Inc
9470 Annapolis Road
Suite 409
Lanham, MD 20706
301-661-4729
Languages: None
Gender: Female
Accepting New Patients: Yes
Age Requirements: 17 and younger
Cultural Competency: No
ADA Accommodation: No

Brittany D. Barnes, SLP
Associated Professional Rehabilitation Services
14409 Greenview Drive
Suite 102
Laurel, MD 20708
301-498-8100
Languages: None
Gender: Female
Accepting New Patients: Yes
Age Requirements: All ages
Cultural Competency: No
ADA Accommodation: No

Ilona Benderson, SLP
Associated Professional Rehabilitation Services
14409 Greenview Dr., Ste 102
Laurel, MD 20708
301-498-8100
Languages: None
Gender: Female
Accepting New Patients: Yes
Age Requirements: All ages
Cultural Competency: No
ADA Accommodation: No

Tiara Booth, SLP
Associated Professional Rehabilitation Services
14409 Greenview Dr., Ste 102
Laurel, MD 20708
301-498-8100
Languages: None
Gender: Female
Accepting New Patients: Yes
Age Requirements: All ages
Cultural Competency: No
ADA Accommodation: No

Ruth E. Boyd-Okogun, SLP
ClearSpeech Speech and Language Services LLC
10714 Baltimore Ave.
Beltsville, MD 20705
240-542-4420
Languages: None
Gender: Female
Accepting New Patients: Yes
Age Requirements: 17 and younger
Cultural Competency: No
ADA Accommodation: No

Eileen Carden, SLP
National Rehabilitation Hospital
12158 Central Ave.
Mitchellville, MD 20721
301-390-3076
6196 Oxon Hill Road
Suite 450
Oxon Hill, MD 20745
301-839-0400
Languages: None
Hospital Affiliations: National Rehabilitation Hospital-Rehab
Gender: Female
Accepting New Patients: Yes
Age Requirements: All ages
Cultural Competency: No
ADA Accommodation: No

Michelle Drost, SLP
Associated Professional Rehabilitation Services
14409 Greenview Drive
Suite 102
Laurel, MD 20708
301-498-8100
Languages: None
Gender: Female
Accepting New Patients: Yes
Age Requirements: All ages
Cultural Competency: No
ADA Accommodation: No

Tameka Drummond, SLP
Something 2 Talk About, Inc
9470 Annapolis Road
Suite 409
Lanham, MD 20706
301-661-4729
Languages: None
Gender: Female
Accepting New Patients: Yes
Age Requirements: 17 and younger
Cultural Competency: No
ADA Accommodation: No

Radhiya N. Flanders, SLP
Something 2 Talk About, Inc
9470 Annapolis Road
Suite 409
Lanham, MD 20706
301-661-4729
Languages: None
Gender: Female
Accepting New Patients: Yes
Age Requirements: 17 and younger
Cultural Competency: No
ADA Accommodation: No

Todne Foster, SLP
Associated Professional Rehabilitation Services
14409 Greenview Drive
Suite 102
Laurel, MD 20708
301-498-8100
Languages: None
Gender: Female
Accepting New Patients: Yes
Age Requirements: All ages
Cultural Competency: No
ADA Accommodation: No

Sheylah Gaona, SLP
Associated Professional Rehabilitation Services
14409 Greenview Drive
Suite 102
Laurel, MD 20708
301-498-8100
Languages: Spanish
Gender: Female
Accepting New Patients: Yes
Age Requirements: All ages
Cultural Competency: No
ADA Accommodation: No

Jessica B. Garner, SLP
Something 2 Talk About, Inc
9470 Annapolis Road
Suite 409
Lanham, MD 20706
301-661-4729
Languages: None
Gender: Female
Accepting New Patients: Yes
Age Requirements: 17 and younger
Cultural Competency: No
ADA Accommodation: No

Tamisha R. Grant, SLP
LKM Therapy Center
5801 Allentown Road
Suite 410
Camp Springs, MD 20746
301-238-4788
Languages: None
Gender: Female
Accepting New Patients: Yes
Age Requirements: 17 and younger
Cultural Competency: No
ADA Accommodation: No

Alyssa Jordan, SLP
Associated Professional Rehabilitation Services
14409 Greenview Drive
Suite 102
Laurel, MD 20708
301-498-8100
Languages: None
Gender: Female
Accepting New Patients: Yes
Age Requirements: All ages
Cultural Competency: No
ADA Accommodation: No

Elizabeth Knotts, SLP
Associated Professional Rehabilitation Services
14409 Greenview Drive
Suite 102
Laurel, MD 20708
301-498-8100
Languages: None
Gender: Female
Accepting New Patients: Yes
Age Requirements: All ages
Cultural Competency: No
ADA Accommodation: No

Kristina Kubistal-Meeks, SLP
Associated Professional Rehabilitation Services
14409 Greenview Drive
Suite 102
Laurel, MD 20708
301-498-8100
Languages: None
Gender: Female
Accepting New Patients: Yes
Age Requirements: All ages
Cultural Competency: No
ADA Accommodation: No

Becky L. Lammers, SLP
LKM Therapy Center
5801 Allentown Road
Suite 410
Camp Springs, MD 20746
301-238-4788
Languages: None
Gender: Female
Accepting New Patients: Yes
Age Requirements: 17 and younger
Cultural Competency: No
ADA Accommodation: No

Teresa Landa, SLP
Associated Professional Rehabilitation Services
14409 Greenview Drive
Suite 102
Laurel, MD 20708
301-498-8100
Languages: None
Gender: Female
Accepting New Patients: Yes
Age Requirements: All ages
Cultural Competency: No
ADA Accommodation: No

All locations are wheelchair accessible, unless otherwise noted.

Prince George's County
Condado de Prince George's
continued/continuación

Jenna Levy, SLP
Associated Professional
Rehabilitation Services
14409 Greenview Drive
Suite 102
Laurel, MD 20708
301-498-8100
Languages: None
Gender: Female
Accepting New Patients: Yes
Age Requirements: All ages
Cultural Competency: No
ADA Accommodation: No

Michanett R. Luchie, SLP
Something 2 Talk About, Inc
9470 Annapolis Road
Suite 409
Lanham, MD 20706
301-661-4729
Languages: None
Gender: Female
Accepting New Patients: Yes
Age Requirements: 17 and
younger
Cultural Competency: No
ADA Accommodation: No

Malikaa Matthews, SLP
Something 2 Talk About, Inc
9470 Annapolis Road
Suite 409
Lanham, MD 20706
301-661-4729
Languages: None
Gender: Female
Accepting New Patients: Yes
Age Requirements: 17 and
younger
Cultural Competency: No
ADA Accommodation: No

Caritza L. Patterson, SLP
Something 2 Talk About, Inc
9470 Annapolis Road
Suite 409
Lanham, MD 20706
301-661-4729
Languages: None
Gender: Female
Accepting New Patients: Yes
Age Requirements: 17 and
younger
Cultural Competency: No
ADA Accommodation: No

Michael Pensabene, SLP
LKM Therapy Center
5801 Allentown Road
Suite 410
Camp Springs, MD 20746
301-238-4788
6710 Oxon Hill Road
Suite 480
Oxon Hill, MD 20745
301-238-5290
7500 Marlboro Pike
Suite A
District Heights, MD 20747
240-619-4980
Languages: None
Gender: Female
Accepting New Patients: Yes
Age Requirements: 17 and
younger
Cultural Competency: No
ADA Accommodation: No

Stephanie M. Perry, SLP
Something 2 Talk About, Inc
9470 Annapolis Road
Suite 409
Lanham, MD 20706
301-661-4729
Languages: None
Gender: Female
Accepting New Patients: Yes
Age Requirements: 17 and
younger
Cultural Competency: No
ADA Accommodation: No

Latario T. Powell-Brown, SLP
Paces Therapy Inc
10903 Indian Head Highway
Suite 301
Fort Washington, MD 20744
301-485-1971
Languages: None
Gender: Female
Accepting New Patients: Yes
Age Requirements: 17 and
younger
Cultural Competency: No
ADA Accommodation: No

Sherry Randall, SLP
Associated Professional
Rehabilitation Services
14409 Greenview Drive
Suite 102
Laurel, MD 20708
301-498-8100
Languages: None
Gender: Female
Accepting New Patients: Yes
Age Requirements: All ages
Cultural Competency: No
ADA Accommodation: No

Erin Riley, SLP
Associated Professional
Rehabilitation Services
14409 Greenview Drive
Suite 102
Laurel, MD 20708
301-498-8100
Languages: None
Gender: Female
Accepting New Patients: Yes
Age Requirements: All ages
Cultural Competency: No
ADA Accommodation: No

Erica Roberson, SLP
Associated Professional
Rehabilitation Services
14409 Greenview Drive
Suite 102
Laurel, MD 20708
301-498-8100
Languages: None
Gender: Female
Accepting New Patients: Yes
Age Requirements: All ages
Cultural Competency: No
ADA Accommodation: No

Kaleena Rogers, SLP
Something 2 Talk About, Inc
9500 Annapolis Road
Suite C2
Lanham, MD 20706
301-661-4729
Languages: None
Gender: Female
Accepting New Patients: Yes
Age Requirements: 17 and
younger
Cultural Competency: No
ADA Accommodation: No

Ivonna Smith, SLP
LKM Therapy Center
5801 Allentown Road
Suite 410
Camp Springs, MD 20746
301-238-4788
Languages: None
Gender: Female
Accepting New Patients: Yes
Age Requirements: 17 and
younger
Cultural Competency: No
ADA Accommodation: No

Natalie A. Solomon, SLP
Something 2 Talk About, Inc
9470 Annapolis Road
Suite 409
Lanham, MD 20706
301-661-4729
Languages: None
Gender: Female
Accepting New Patients: Yes
Age Requirements: 17 and
younger
Cultural Competency: No
ADA Accommodation: No

Nicole Tamborra, SLP
LKM Therapy Center
5801 Allentown Road
Suite 410
Camp Springs, MD 20746
301-238-4788
6710 Oxon Hill Road
Suite 480
Oxon Hill, MD 20745
301-238-5290
Languages: None
Gender: Female
Accepting New Patients: Yes
Age Requirements: 17 and
younger
Cultural Competency: No
ADA Accommodation: No

Krista Voelmle, SLP
LKM Therapy Center
5801 Allentown Road
Suite 410
Camp Springs, MD 20746
301-238-4788
6710 Oxon Hill Road
Suite 480
Oxon Hill, MD 20745
301-238-5290
7500 Marlboro Pike
Suite A
District Heights, MD 20747
240-619-4980
Languages: None
Gender: Female
Accepting New Patients: Yes
Age Requirements: 17 and
younger
Cultural Competency: No
ADA Accommodation: No

Robin Washington, SLP
Something 2 Talk About, Inc
9470 Annapolis Road
Suite 409
Lanham, MD 20706
301-661-4729
Languages: None
Gender: Female
Accepting New Patients: Yes
Age Requirements: 17 and
younger
Cultural Competency: No
ADA Accommodation: No

Kourtney Wathen, SLP
National Rehabilitation
Hospital
13950 Brandywine Road
Brandywine, MD 20613
301-782-2250
8926 Woodyard Road
Suite 501
Clinton, MD 20735
301-719-1140
Languages: None
Gender: Female
Accepting New Patients: Yes
Age Requirements: All ages
Cultural Competency: No
ADA Accommodation: No

THORACIC SURGERY
CIRUGÍA TORÁCICA

District of Columbia
Distrito de Columbia

Mowaffak Alhamad, MD
Al-Hamad
Mowaffak, MD FRCS
1160 Varnum St. NE
Suite 318
Washington, DC 20017
202-635-3365
Board Status: Board Certified
Languages: Arabic
Gender: Male
Accepting New Patients: Yes
Age Requirements: All ages
Cultural Competency: No
ADA Accommodation: No

Margaret E. Hamm, NP
MedStar Medical Group II LLC
3800 Reservoir Road NW
PHC 4th Floor
Washington, DC 20007
202-295-0560
Languages: None
Hospital Affiliations: MGMC
- Georgetown University
Hospital
Gender: Female
Accepting New Patients: Yes
Age Requirements: All ages
Cultural Competency: No
ADA Accommodation: No

Puja G. Khaitan, MD
MedStar Medical Group II LLC
110 Irving St. NW
Washington, DC 20010
301-877-5607
3800 Reservoir Road NW
PHC 4th Floor
Washington, DC 20007
202-295-0560
Board Status: Board Certified
Languages: Hindi
Hospital Affiliations:
Washington Hospital Center
Gender: Female
Accepting New Patients: Yes
Age Requirements: All ages
Cultural Competency: No
ADA Accommodation: No

District of Columbia
Distrito de Columbia
continued/continuación

John F. Lazar, MD
MedStar Medical Group II LLC
110 Irving St. NW
Washington, DC 20010
301-877-5607
3800 Reservoir Road NW
Washington, DC 20007
202-877-8115
Board Status: Board Certified
Languages: None
Hospital Affiliations:
Washington Hospital Center
Gender: Male
Accepting New Patients: Yes
Age Requirements: All ages
Cultural Competency: No
ADA Accommodation: No

Marc Margolis, MD
MedStar Medical Group II LLC
3800 Reservoir Road NW
PHC 4th Floor
Washington, DC 20007
202-295-0560
Languages: None
Gender: Male
Accepting New Patients: Yes
Age Requirements: All ages
Cultural Competency: No
ADA Accommodation: No

Thomas C. Militano, MD
Center for Vein Restoration MD LLC
1160 Varnum St. NE
Suite 104
Washington, DC 20017
855-830-8346
Board Status: Not Certified
Languages: None
Gender: Male
Accepting New Patients: Yes
Age Requirements: All ages
Cultural Competency: No
ADA Accommodation: No

Maryland

Anne Arundel County
Condado de Anne Arundel

Sanjiv Lakhanpal, MD
Center for Vascular Medicine Inc
108 Forbes St.
2nd Floor
Annapolis, MD 21401
301-486-4690
Center for Vein Restoration MD LLC
1600 Crain Highway S
Suite 408
Glen Burnie, MD 21061
855-830-8346
Board Status: Board Certified
Languages: French
Hospital Affiliations: Luminis Health Doctors Community Medical Center
Gender: Male
Accepting New Patients: Yes
Age Requirements: All ages
Cultural Competency: No
ADA Accommodation: No

Thomas C. Militano, MD
Center for Vein Restoration MD LLC
1600 Crain Highway S
Suite 408
Glen Burnie, MD 21061
855-830-8346
Board Status: Not Certified
Languages: None
Gender: Male
Accepting New Patients: Yes
Age Requirements: All ages
Cultural Competency: No
ADA Accommodation: No

Baltimore City
Ciudad de Baltimore

Nicholas J. Karis, MD
Sinai Hospital
2435 W Belvedere Ave.
Suite 42
Baltimore, MD 21215
410-601-6491
Board Status: Board Certified
Languages: None
Hospital Affiliations: Sinai Hospital
Gender: Male
Accepting New Patients: Yes
Age Requirements: All ages
Cultural Competency: No
ADA Accommodation: No

Sanjiv Lakhanpal, MD
Center for Vein Restoration MD LLC
1001 Pine Heights Ave.
Suite 303
Baltimore, MD 21229
855-830-8346
Board Status: Board Certified
Languages: French
Hospital Affiliations: Luminis Health Doctors Community Medical Center
Gender: Male
Accepting New Patients: Yes
Age Requirements: All ages
Cultural Competency: No
ADA Accommodation: No

Thomas C. Militano, MD
Center for Vein Restoration MD LLC
1001 Pine Heights Ave.
Suite 303
Baltimore, MD 21229
855-830-8346
Board Status: Not Certified
Languages: None
Gender: Male
Accepting New Patients: Yes
Age Requirements: All ages
Cultural Competency: No
ADA Accommodation: No

Baltimore County
Condado de Baltimore

Sanjiv Lakhanpal, MD
Center for Vein Restoration MD LLC
1205 York Road
Suite 34
Lutherville, MD 21093
855-830-8346
Board Status: Board Certified
Languages: French
Hospital Affiliations: Luminis Health Doctors Community Medical Center
Gender: Male
Accepting New Patients: Yes
Age Requirements: All ages
Cultural Competency: No
ADA Accommodation: No

John F. Lazar, MD
MedStar Medical Group II LLC
9103 Franklin Square Drive
Suite 1800
Baltimore, MD 21237
443-777-1133
Board Status: Board Certified
Languages: None
Hospital Affiliations:
Washington Hospital Center
Gender: Male
Accepting New Patients: Yes
Age Requirements: All ages
Cultural Competency: No
ADA Accommodation: No

Thomas C. Militano, MD
Center for Vein Restoration MD LLC
1205 York Road
Suite 34
Lutherville, MD 21093
855-830-8346
Board Status: Not Certified
Languages: None
Gender: Male
Accepting New Patients: Yes
Age Requirements: All ages
Cultural Competency: No
ADA Accommodation: No

Calvert County
Condado de Calvert

Sanjiv Lakhanpal, MD
Center for Vascular Medicine Inc
205 Steeple Chase Drive
Suite 302
Prince Frederick, MD 20678
410-535-2811
Center for Vein Restoration MD LLC
301 Steeple Chase Drive
Suite 401
Prince Frederick, MD 20678
855-830-8346

CVM Prince Frederick LLC
301 Steeple Chase Drive
Suite 401
Prince Frederick, MD 20678
855-830-8346
Board Status: Board Certified
Languages: French
Hospital Affiliations: Luminis Health Doctors Community Medical Center
Gender: Male
Accepting New Patients: Yes
Age Requirements: All ages
Cultural Competency: No
ADA Accommodation: No

Thomas C. Militano, MD
Center for Vein Restoration MD LLC
301 Steeple Chase Drive
Suite 401
Prince Frederick, MD 20678
855-830-8346

CVM Prince Frederick LLC
301 Steeple Chase Drive
Suite 401
Prince Frederick, MD 20678
855-830-8346
Board Status: Not Certified
Languages: None
Gender: Male
Accepting New Patients: Yes
Age Requirements: All ages
Cultural Competency: No
ADA Accommodation: No

Charles County
Condado de Charles

Sanjiv Lakhanpal, MD
Center for Vein Restoration MD LLC
12107 Old Line Center
Waldorf, MD 20602
855-830-8346
Board Status: Board Certified
Languages: French
Hospital Affiliations: Luminis Health Doctors Community Medical Center
Gender: Male
Accepting New Patients: Yes
Age Requirements: All ages
Cultural Competency: No
ADA Accommodation: No

Thomas C. Militano, MD
Center for Vein Restoration MD LLC
12107 Old Line Center
Waldorf, MD 20602
855-830-8346
Board Status: Not Certified
Languages: None
Gender: Male
Accepting New Patients: Yes
Age Requirements: All ages
Cultural Competency: No
ADA Accommodation: No

Harford County
Condado de Harford

Sanjiv Lakhanpal, MD
Center for Vein Restoration MD LLC
620 W MacPhail Road
Suite 104
Bel Air, MD 21014
855-830-8346
Board Status: Board Certified
Languages: French
Hospital Affiliations: Luminis Health Doctors Community Medical Center
Gender: Male
Accepting New Patients: Yes
Age Requirements: All ages
Cultural Competency: No
ADA Accommodation: No

Thomas C. Militano, MD
Center for Vein Restoration MD LLC
620 W MacPhail Road
Suite 104
Bel Air, MD 21014
855-830-8346
Board Status: Not Certified
Languages: None
Gender: Male
Accepting New Patients: Yes
Age Requirements: All ages
Cultural Competency: No
ADA Accommodation: No

All locations are wheelchair accessible, unless otherwise noted.

Howard County
Condado de Howard

Jonathan A. Calure, MD
Center for Vein Restoration MD LLC
8860 Columbia 100 Parkway
Suite 400
Columbia, MD 21045
855-862-8346
Board Status: Board Certified
Languages: None
Hospital Affiliations: Howard County General Hospital
Gender: Male
Accepting New Patients: Yes
Age Requirements: All ages
Cultural Competency: No
ADA Accommodation: No

Sanjiv Lakhanpal, MD
Center for Vein Restoration MD LLC
11055 Little Patuxent Parkway
Suite 209
Columbia, MD 21044
855-830-8346
Board Status: Board Certified
Languages: French
Hospital Affiliations: Luminis Health Doctors Community Medical Center
Gender: Male
Accepting New Patients: Yes
Age Requirements: All ages
Cultural Competency: No
ADA Accommodation: No

Thomas C. Militano, MD
Center for Vein Restoration MD LLC
11055 Little Patuxent Parkway
Suite 209
Columbia, MD 21044
855-830-8346
Board Status: Not Certified
Languages: None
Gender: Male
Accepting New Patients: Yes
Age Requirements: All ages
Cultural Competency: No
ADA Accommodation: No

Montgomery County
Condado de Montgomery

Sanjiv Lakhanpal, MD
Center for Vascular Medicine Inc
831 University Blvd. E
Suites 24-25
Silver Spring, MD 20903
301-486-4690
Center for Vein Restoration MD LLC
11921 Rockville Pike
Suite 401
Rockville, MD 20852
855-830-8346
19735 Germantown Road
Suite 330
Germantown, MD 20874
855-830-8346

831 University Blvd. E
Suite 25
Silver Spring, MD 20903
855-830-8346
Board Status: Board Certified
Languages: French
Hospital Affiliations: Luminis Health Doctors Community Medical Center
Gender: Male
Accepting New Patients: Yes
Age Requirements: All ages
Cultural Competency: No
ADA Accommodation: No

Thomas C. Militano, MD
Center for Vein Restoration MD LLC
11921 Rockville Pike
Suite 401
Rockville, MD 20852
855-830-8346
19735 Germantown Road
Suite 330
Germantown, MD 20874
855-830-8346
831 University Blvd. E
Suite 25
Silver Spring, MD 20903
855-830-8346
Board Status: Not Certified
Languages: None
Gender: Male
Accepting New Patients: Yes
Age Requirements: All ages
Cultural Competency: No
ADA Accommodation: No

Prince George's County
Condado de Prince George's

Sanjiv Lakhanpal, MD
Center for Vascular Medicine Inc
7300 Hanover Drive
Suite 104
Greenbelt, MD 20770
301-486-4690
Center for Vein Restoration MD LLC
7300 Hanover Drive
Suite 303
Greenbelt, MD 20770
855-830-8346
Board Status: Board Certified
Languages: French
Hospital Affiliations: Luminis Health Doctors Community Medical Center
Gender: Male
Accepting New Patients: Yes
Age Requirements: All ages
Cultural Competency: No
ADA Accommodation: No

Thomas C. Militano, MD
Center for Vein Restoration MD LLC
7300 Hanover Drive
Suite 303
Greenbelt, MD 20770
855-830-8346
Board Status: Not Certified
Languages: None
Gender: Male
Accepting New Patients: Yes
Age Requirements: All ages
Cultural Competency: No
ADA Accommodation: No

URO GYNECOLOGY
UROGINECOLOGÍA

District of Columbia
Distrito de Columbia

Alexis A. Dieter, MD
WHC Physician Group LLC
1133 21st St. NW
5th Floor
Washington, DC 20036
202-416-2000
Languages: None
Hospital Affiliations: Washington Hospital Center
Gender: Female
Accepting New Patients: Yes
Age Requirements: 12 and older
Cultural Competency: No
ADA Accommodation: No

Lee A. Richter, MD
WHC Physician Group LLC
106 Irving St. NW
Suite 405 S
Washington, DC 20010
202-877-6526
1133 21st St. NW
Suite 800
Washington, DC 20036
202-416-2000
Board Status: Board Certified
Languages: None
Hospital Affiliations: Washington Hospital Center
Gender: Female
Accepting New Patients: Yes
Age Requirements: 12 and older
Cultural Competency: No
ADA Accommodation: No

Maryland

Baltimore City
Ciudad de Baltimore

Conrad J. Duncan, MD
St. Agnes Healthcare, Inc
3449 Wilkens Ave.
Suite 305
Baltimore, MD 21229
667-234-6885
Languages: None
Hospital Affiliations: St. Agnes Hospital
Gender: Male
Accepting New Patients: Yes
Age Requirements: 12 and older
Cultural Competency: No
ADA Accommodation: No

Sang Ho Rhee, MD
MedStar Medical Group II LLC
5601 Loch Raven Blvd.
Suite 307
Baltimore, MD 21239
443-444-5711
Languages: Korean
Gender: Male
Accepting New Patients: Yes
Age Requirements: 12 and older
Cultural Competency: No
ADA Accommodation: No

Baltimore County
Condado de Baltimore

Christine M. Helou, MD
Greater Baltimore Medical Center
63 E Padonia Road
Suite 100
Timonium, MD 21093
443-849-2767
6569 N Charles St.
Suite 307
Baltimore, MD 21204
443-849-2767
Languages: None
Hospital Affiliations: Greater Baltimore Medical Center
Gender: Female
Accepting New Patients: Yes
Age Requirements: 12 and older
Cultural Competency: No
ADA Accommodation: No

Stephanie A. Jacobs, MD
Greater Baltimore Medical Center
6569 N Charles St.
Suite 307
Baltimore, MD 21204
443-849-2767
Languages: None
Hospital Affiliations: Greater Baltimore Medical Center
Gender: Female
Accepting New Patients: Yes
Age Requirements: 12 and older
Cultural Competency: No
ADA Accommodation: No

Howard County
Condado de Howard

Conrad J. Duncan, MD
St. Agnes Healthcare, Inc
10710 Charter Drive
Suite 210
Columbia, MD 21044
443-546-1900
Languages: None
Hospital Affiliations: St. Agnes Hospital
Gender: Male
Accepting New Patients: Yes
Age Requirements: 12 and older
Cultural Competency: No
ADA Accommodation: No

Prince George's County
Condado de Prince George's

Alexis A. Dieter, MD
WHC Physician Group LLC
12158 Central Ave.
Mitchellville, MD 20721
301-430-2700
Languages: None
Hospital Affiliations:
Washington Hospital Center
Gender: Female
Accepting New Patients: Yes
Age Requirements: 12 and older
Cultural Competency: No
ADA Accommodation: No

UROLOGY
UROLOGÍA

District of Columbia
Distrito de Columbia

Gaurav Bandi, MD
MedStar Medical Group II LLC
3800 Reservoir Road NW
Main Bldg 2nd Floor
Washington, DC 20007
202-444-8541
Languages: None
Hospital Affiliations: MGMC -
Georgetown University Hospital
Gender: Male
Accepting New Patients: Yes
Age Requirements: 17 and older
Cultural Competency: No
ADA Accommodation: No

Elizabeth T. Brown, MD
MedStar Medical Group II LLC
1133 21st St. NW, Suite 601
Washington, DC 20036
202-416-2000
3800 Reservoir Road NW
PHC 4th Floor
Washington, DC 20007
202-444-4922
Languages: None
Gender: Female
Accepting New Patients: Yes
Age Requirements: 17 and older
Cultural Competency: No
ADA Accommodation: No

Kathleen I. Cage, NP
MedStar Medical Group II LLC
3800 Reservoir Road NW
Main Bldg 2nd Floor
Washington, DC 20007
202-444-8541
Languages: None
Gender: Female
Accepting New Patients: Yes
Age Requirements: 17 and older
Cultural Competency: No
ADA Accommodation: No

George Chang, MD
MedStar Medical Group II LLC
106 Irving St. NW
POB Suite GA48
Washington, DC 20010
202-877-6640
106 Irving St. NW
Suite 315
Washington, DC 20010
202-877-7011
Languages: None
Gender: Male
Accepting New Patients: Yes
Age Requirements: 17 and older
Cultural Competency: No
ADA Accommodation: No

Christina L. Chen, NP
Children's Hospital
111 Michigan Ave. NW
Washington, DC 20010
888-884-2327
Languages: None
Hospital Affiliations: Children's
National Medical Center
Gender: Female
Accepting New Patients: Yes
Age Requirements: 17 and older
Cultural Competency: No
ADA Accommodation: No

Mia R. Digiacomo, NP
MedStar Medical Group II LLC
106 Irving St. NW
Suite 315
Washington, DC 20010
202-877-7011
Languages: None
Hospital Affiliations:
Washington Hospital Center
Gender: Female
Accepting New Patients: Yes
Age Requirements: 17 and older
Cultural Competency: No
ADA Accommodation: No

Kaitlin Dunn, NP
Children's Hospital
111 Michigan Ave. NW
Washington, DC 20010
888-884-2327
Languages: None
Hospital Affiliations: Children's
National Medical Center
Gender: Female
Accepting New Patients: Yes
Age Requirements: 17 and older
Cultural Competency: No
ADA Accommodation: No

Ryan A. Hankins, MD
MedStar Medical Group II LLC
1133 21st St. NW
Suite 601
Washington, DC 20036
202-416-2000
Languages: None
Gender: Male
Accepting New Patients: Yes
Age Requirements: 17 and older
Cultural Competency: No
ADA Accommodation: No

Jonathan Hwang, MD
MedStar Medical Group II LLC
1133 21st St. NW
Suite 601
Washington, DC 20036
202-416-2000
Board Status: Board Certified
Languages: Korean
Hospital Affiliations:
Washington Hospital Center
Gender: Male
Accepting New Patients: Yes
Age Requirements: 17 and older
Cultural Competency: No
ADA Accommodation: No

Nabil Y. Khawand, MD
Nabil Y. Khawand, MD &
Associates
106 Irving St. NW
Suite 3500
Washington, DC 20010
202-882-3736
Board Status: Board Certified
Languages: Arabic, French
Hospital Affiliations: Adventist
HealthCare Fort Washington
Medical Center
Gender: Male
Accepting New Patients: Yes
Age Requirements: 17 and older
Cultural Competency: No
ADA Accommodation: No

Keith Kowalczyk, MD
MedStar Medical Group II LLC
1133 21st St. NW
Suite 601
Washington, DC 20036
202-416-2000
3800 Reservoir Road NW
PHC 4th Floor
Washington, DC 20007
202-444-4922
Languages: None
Gender: Male
Accepting New Patients: Yes
Age Requirements: 17 and older
Cultural Competency: No
ADA Accommodation: No

Ross E. Krasnow, MD
MedStar Medical Group II LLC
106 Irving St. NW
Suite 315
Washington, DC 20010
202-877-7011
Languages: None
Hospital Affiliations:
Washington Hospital Center
Gender: Male
Accepting New Patients: Yes
Age Requirements: 17 and older
Cultural Competency: No
ADA Accommodation: No

John H. Lynch, MD
MedStar Medical Group II LLC
3800 Reservoir Road NW
PHC 4th Floor
Washington, DC 20007
202-444-4922
Board Status: Board Certified
Languages: None
Hospital Affiliations:
Washington Hospital Center
Gender: Male
Accepting New Patients: Yes
Age Requirements: 17 and older
Cultural Competency: No
ADA Accommodation: No

Daniel Marchalik, MD
MedStar Medical Group II LLC
110 Irving St. NW
Suite 3B-19
Washington, DC 20010
202-877-7011
Languages: None
Hospital Affiliations:
Washington Hospital Center
Gender: Male
Accepting New Patients: Yes
Age Requirements: 17 and older
Cultural Competency: No
ADA Accommodation: No

Mary E. Micker, NP
Children's Hospital
111 Michigan Ave. NW
Washington, DC 20010
888-884-2327
Languages: None
Hospital Affiliations: Children's
National Medical Center
Gender: Female
Accepting New Patients: Yes
Age Requirements: 17 and older
Cultural Competency: No
ADA Accommodation: No

Lambros Stamatakis, MD
MedStar Medical Group II LLC
106 Irving St. NW
Suite 315
Washington, DC 20010
202-877-7011
Board Status: Board Certified
Languages: Greek, Spanish
Hospital Affiliations: Holy Cross
Hospital, Suburban Hospital,
Washington Hospital Center
Gender: Male
Accepting New Patients: Yes
Age Requirements: 17 and older
Cultural Competency: No
ADA Accommodation: No

Rachael D. Sussman, MD
MedStar Medical Group II LLC
106 Irving St. NW
Suite 315
Washington, DC 20010
202-877-7011
1133 21st St. NW
Suite 601
Washington, DC 20036
202-416-2000

3800 Reservoir Road NW
PHC 4th Floor
Washington, DC 20007
202-444-4922
Languages: None
Gender: Female
Accepting New Patients: Yes
Age Requirements: 17 and older
Cultural Competency: No
ADA Accommodation: No

Krishnan Venkatesan, MD
MedStar Medical Group II LLC
106 Irving St. NW
Suite 315
Washington, DC 20010
202-877-7011
1133 21st St. NW
Suite 601
Washington, DC 20036
202-416-2000
Board Status: Board Certified
Languages: Portuguese,
Spanish, Tamil
Hospital Affiliations:
Washington Hospital Center
Gender: Male
Accepting New Patients: Yes
Age Requirements: 17 and older
Cultural Competency: No
ADA Accommodation: No

All locations are wheelchair accessible, unless otherwise noted.

Maryland

Baltimore City Ciudad de Baltimore

Jennifer L. Dodson, MD
Kennedy Krieger
Associates Inc
707 N Broadway St.
Baltimore, MD 21205
443-923-9200
Board Status: Board Certified
Languages: None
Gender: Female
Accepting New Patients: Yes
Age Requirements: 17 and older
Cultural Competency: No
ADA Accommodation: No

Robert Goldfarb, MD
Chesapeake Urology
Associates
3407 Wilkens Ave., Suite 210
Baltimore, MD 21229
410-664-0929
Board Status: Board Certified
Languages: None
Hospital Affiliations: Baltimore
Washington Medical Center,
Howard County General
Hospital, St. Agnes Hospital
Gender: Male
Accepting New Patients: Yes
Age Requirements: 17 and older
Cultural Competency: No
ADA Accommodation: No

Brian P. Neuman, MD
Chesapeake Urology
Associates
3333 N Calvert St., Suite 600
Baltimore, MD 21218
410-467-7665
Board Status: Board Certified
Languages: None
Hospital Affiliations: Greater
Baltimore Medical Center,
Union Memorial Hospital
Gender: Male
Accepting New Patients: Yes
Age Requirements: 17 and older
Cultural Competency: No
ADA Accommodation: No

Aisha Taylor, MD
Chesapeake Urology
Associates
3407 Wilkens Ave., Suite 210
Baltimore, MD 21229
410-664-0929
Board Status: Board Certified
Languages: None
Hospital Affiliations: St. Agnes
Hospital
Gender: Female
Accepting New Patients: Yes
Age Requirements: 17 and older
Cultural Competency: No
ADA Accommodation: No

Baltimore County Condado de Baltimore

Benjamin Cohen, MD
Chesapeake Urology
Associates
1838 Greene Tree Road
Suite 460
Baltimore, MD 21208
410-581-1600
6535 N Charles St.
5th Floor Suite 500
Towson, MD 21204
410-825-5454
Board Status: Board Certified
Languages: None
Hospital Affiliations: Carroll
Hospital Center Inc, Sinai
Hospital, Union Memorial
Hospital
Gender: Male
Accepting New Patients: Yes
Age Requirements: 17 and older
Cultural Competency: No
ADA Accommodation: No

Brian P. Neuman, MD
Chesapeake Urology
Associates
6535 N Charles St.
5th Floor Suite 500
Towson, MD 21204
410-825-5454
Board Status: Board Certified
Languages: None
Hospital Affiliations: Greater
Baltimore Medical Center,
Union Memorial Hospital
Gender: Male
Accepting New Patients: Yes
Age Requirements: 17 and older
Cultural Competency: No
ADA Accommodation: No

Calvert County Condado de Calvert

John L. Cooper, MD
CalvertHealth Medical
Group LLC
110 Hospital Road
Suite 210
Prince Frederick, MD 20678
410-414-9017
14090 HG Trueman Road
Suite 2600
Solomons, MD 20688
410-414-9017
Board Status: Not Certified
Languages: None
Gender: Male
Accepting New Patients: Yes
Age Requirements: 17 and older
Cultural Competency: No
ADA Accommodation: No

Charles County Condado de Charles

**Vladimir
Kakitelashvili, MD**
La Plata Urology Center LLC
101 Centennial St., Suite E
La Plata, MD 20646
301-392-0525
Board Status: Board Certified
Languages: None
Hospital Affiliations: Suburban
Hospital, University of
Maryland Charles Regional
Medical Center
Gender: Male
Accepting New Patients: Yes
Age Requirements: 17 and older
Cultural Competency: No
ADA Accommodation: No

Howard County Condado de Howard

Jennifer L. Beppe, MD
Chesapeake Urology
Associates
10710 Charter Drive, Suite 130
Columbia, MD 21044
410-722-7000
Board Status: Board Certified
Languages: None
Hospital Affiliations: Howard
County General Hospital
Gender: Female
Accepting New Patients: Yes
Age Requirements: 17 and older
Cultural Competency: No
ADA Accommodation: No

Robert Goldfarb, MD
Chesapeake Urology
Associates
10710 Charter Drive, Suite 130
Columbia, MD 21044
410-722-7000
Board Status: Board Certified
Languages: None
Hospital Affiliations: Baltimore
Washington Medical Center,
Howard County General
Hospital, St. Agnes Hospital
Gender: Male
Accepting New Patients: Yes
Age Requirements: 17 and older
Cultural Competency: No
ADA Accommodation: No

John J. Kishel, MD
Chesapeake Urology
Associates
10710 Charter Drive, Suite 130
Columbia, MD 21044
410-722-7000
Board Status: Board Certified
Languages: None
Hospital Affiliations: Howard
County General Hospital
Gender: Male
Accepting New Patients: Yes
Age Requirements: 17 and older
Cultural Competency: No
ADA Accommodation: No

Tara J. Mahan, PA
Chesapeake Urology
Associates
10710 Charter Drive, Suite 130
Columbia, MD 21044
410-722-7000
Board Status: Board Certified
Languages: None
Hospital Affiliations:
Montgomery General Hospital
Gender: Female
Accepting New Patients: Yes
Age Requirements: 17 and older
Cultural Competency: No
ADA Accommodation: No

Richard Martin, PA
Chesapeake Urology
Associates
10710 Charter Drive, Suite 130
Columbia, MD 21044
410-722-7000
Board Status: Board Certified
Languages: None
Hospital Affiliations: Adventist
HealthCare Shady Grove
Medical Center, Holy Cross
Hospital, Suburban Hospital
Gender: Male
Accepting New Patients: Yes
Age Requirements: 17 and older
Cultural Competency: No
ADA Accommodation: No

Sara P. Tamashasky, PA
Chesapeake Urology
Associates
10710 Charter Drive, Suite 130
Columbia, MD 21044
410-722-7000
Board Status: Board Certified
Languages: None
Hospital Affiliations: Adventist
HealthCare Shady Grove
Medical Center, Holy Cross
Germantown Hospital,
Suburban Hospital
Gender: Female
Accepting New Patients: Yes
Age Requirements: 17 and older
Cultural Competency: No
ADA Accommodation: No

Aisha Taylor, MD
Chesapeake Urology
Associates
7580 Buckingham Blvd.
Suite 110
Hanover, MD 21076
410-760-9400
Board Status: Board Certified
Languages: None
Hospital Affiliations: St. Agnes
Hospital
Gender: Female
Accepting New Patients: Yes
Age Requirements: 17 and older
Cultural Competency: No
ADA Accommodation: No

Montgomery County Condado de Montgomery

Justin Fang, MD
Chesapeake Urology
Associates
2730 University Blvd. W
Suite 516
Wheaton, MD 20902
301-258-1919
808 W Diamond Ave.
Gaithersburg, MD 20878
240-364-0900
9420 Key West Ave.
Suite 420
Rockville, MD 20850
301-258-1919
Board Status: Board Certified
Languages: None
Hospital Affiliations: Adventist
HealthCare Shady Grove
Medical Center, Holy Cross
Germantown Hospital,
Southern Maryland Hospital,
Suburban Hospital
Gender: Male
Accepting New Patients: Yes
Age Requirements: 17 and older
Cultural Competency: No
ADA Accommodation: No

Montgomery County
Condado de Montgomery
continued/continuación

Gary S. Friedlander, MD
Chesapeake Urology Associates

2730 University Blvd. W
Suite 516
Wheaton, MD 20902
301-258-1919

9420 Key West Ave.
Suite 420
Rockville, MD 20850
301-258-1919
Board Status: Board Certified
Languages: None
Hospital Affiliations: Adventist HealthCare Shady Grove Medical Center, Holy Cross Germantown Hospital, Holy Cross Hospital
Gender: Male
Accepting New Patients: Yes
Age Requirements: 17 and older
Cultural Competency: No
ADA Accommodation: No

Robert Goldfarb, MD
Chesapeake Urology Associates

19851 Observation Drive
Suite 455
Germantown, MD 20876
301-530-1700
Board Status: Board Certified
Languages: None
Hospital Affiliations: Baltimore Washington Medical Center, Howard County General Hospital, St. Agnes Hospital
Gender: Male
Accepting New Patients: Yes
Age Requirements: 17 and older
Cultural Competency: No
ADA Accommodation: No

Michael A. Isaacson, MD
Chesapeake Urology Associates

19851 Observation Drive
Suite 455
Germantown, MD 20876
301-530-1700

2730 University Blvd. W
Suite 516
Wheaton, MD 20902
301-258-1919

9420 Key West Ave.
Suite 420
Rockville, MD 20850
301-258-1919
Board Status: Board Certified
Languages: None
Hospital Affiliations: Adventist HealthCare Shady Grove Medical Center, Holy Cross Germantown Hospital, Holy Cross Hospital
Gender: Male
Accepting New Patients: Yes
Age Requirements: 17 and older
Cultural Competency: No
ADA Accommodation: No

Keith Kowalczyk, MD
MedStar Medical Group II LLC

5530 Wisconsin Ave.
Suite 950
Chevy Chase, MD 20815
301-652-7872
Languages: None
Gender: Male
Accepting New Patients: Yes
Age Requirements: 17 and older
Cultural Competency: No
ADA Accommodation: No

Murray Lieberman, MD
Chesapeake Urology Associates

19851 Observation Drive
Suite 455
Germantown, MD 20876
301-530-1700

6410 Rockledge Drive
Suite 503
Bethesda, MD 20817
301-530-1700
Board Status: Board Certified
Languages: None
Hospital Affiliations: Holy Cross Germantown Hospital, Suburban Hospital
Gender: Male
Accepting New Patients: Yes
Age Requirements: 17 and older
Cultural Competency: No
ADA Accommodation: No

Juan P. Litvak, MD
Chesapeake Urology Associates

19851 Observation Drive
Suite 455
Germantown, MD 20876
301-530-1700

6410 Rockledge Drive
Suite 503
Bethesda, MD 20817
301-530-1700
Board Status: Board Certified
Languages: None
Hospital Affiliations: Holy Cross Germantown Hospital, Suburban Hospital
Gender: Male
Accepting New Patients: Yes
Age Requirements: 17 and older
Cultural Competency: No
ADA Accommodation: No

John H. Lynch, MD
MedStar Medical Group II LLC

5530 Wisconsin Ave.
Suite 950
Chevy Chase, MD 20815
301-652-7872
Board Status: Board Certified
Languages: None
Hospital Affiliations: Washington Hospital Center
Gender: Male
Accepting New Patients: Yes
Age Requirements: 17 and older
Cultural Competency: No
ADA Accommodation: No

Tara J. Mahan, PA
Chesapeake Urology Associates

2730 University Blvd. W
Suite 516
Wheaton, MD 20902
301-258-1919

3801 International Drive
Suite 205
Silver Spring, MD 20906
301-598-9717

6410 Rockledge Drive
Suite 503
Bethesda, MD 20817
301-530-1700

9420 Key West Ave.
Suite 420
Rockville, MD 20850
301-258-1919
Board Status: Board Certified
Languages: None
Hospital Affiliations: Montgomery General Hospital
Gender: Female
Accepting New Patients: Yes
Age Requirements: 17 and older
Cultural Competency: No
ADA Accommodation: No

Richard Martin, PA
Chesapeake Urology Associates

2730 University Blvd. W
Suite 516
Wheaton, MD 20902
301-258-1919

3801 International Drive
Suite 310
Silver Spring, MD 20906
301-774-2525

6410 Rockledge Drive
Suite 503
Bethesda, MD 20817
301-530-1700

9420 Key West Ave.
Suite 420
Rockville, MD 20850
301-258-1919
Board Status: Board Certified
Languages: None
Hospital Affiliations: Adventist HealthCare Shady Grove Medical Center, Holy Cross Hospital, Suburban Hospital
Gender: Male
Accepting New Patients: Yes
Age Requirements: 17 and older
Cultural Competency: No
ADA Accommodation: No

Nizamuddin J. Maruf, MD
Chesapeake Urology Associates

19851 Observation Drive
Suite 455
Germantown, MD 20876
301-530-1700

6410 Rockledge Drive
Suite 503
Bethesda, MD 20817
301-530-1700
Board Status: Board Certified
Languages: None
Hospital Affiliations: Holy Cross Germantown Hospital, Suburban Hospital
Gender: Male
Accepting New Patients: Yes
Age Requirements: 17 and older
Cultural Competency: No
ADA Accommodation: No

Roberto Pedraza, MD
Chesapeake Urology Associates

19851 Observation Drive
Suite 455
Germantown, MD 20876
301-530-1700

2730 University Blvd. W
Suite 516
Wheaton, MD 20902
301-258-1919

9420 Key West Ave.
Suite 420
Rockville, MD 20850
301-258-1919
Board Status: Board Certified
Languages: None
Hospital Affiliations: Adventist HealthCare Shady Grove Medical Center, Holy Cross Germantown Hospital, Holy Cross Hospital
Gender: Male
Accepting New Patients: Yes
Age Requirements: 17 and older
Cultural Competency: No
ADA Accommodation: No

Bartholomew Radolinski, MD
Chesapeake Urology Associates

19851 Observation Drive
Suite 455
Germantown, MD 20876
301-530-1700

6410 Rockledge Drive
Suite 503
Bethesda, MD 20817
301-530-1700
Board Status: Board Certified
Languages: None
Hospital Affiliations: Holy Cross Germantown Hospital, Suburban Hospital
Gender: Male
Accepting New Patients: Yes
Age Requirements: 17 and older
Cultural Competency: No
ADA Accommodation: No

Montgomery County
Condado de Montgomery
continued/continuación

Mark Rosenblum, MD
Chesapeake Urology Associates
19851 Observation Drive Suite 455
Germantown, MD 20876
301-530-1700

6410 Rockledge Drive Suite 503
Bethesda, MD 20817
301-530-1700
Board Status: Board Certified
Languages: Spanish
Hospital Affiliations: Holy Cross Germantown Hospital, Suburban Hospital
Gender: Male
Accepting New Patients: Yes
Age Requirements: 17 and older
Cultural Competency: No
ADA Accommodation: No

Rachael D. Sussman, MD
MedStar Medical Group II LLC
5530 Wisconsin Ave. Suite 950
Chevy Chase, MD 20815
301-652-7872
Languages: None
Gender: Female
Accepting New Patients: Yes
Age Requirements: 17 and older
Cultural Competency: No
ADA Accommodation: No

Sara P. Tamashasky, PA
Chesapeake Urology Associates
2730 University Blvd. W Suite 516
Wheaton, MD 20902
301-258-1919

3801 International Drive Suite 310
Silver Spring, MD 20906
301-774-2525

6410 Rockledge Drive Suite 503
Bethesda, MD 20817
301-530-1700

9420 Key West Ave. Suite 420
Rockville, MD 20850
301-258-1919
Board Status: Board Certified
Languages: None
Hospital Affiliations: Adventist HealthCare Shady Grove Medical Center, Holy Cross Germantown Hospital, Suburban Hospital
Gender: Female
Accepting New Patients: Yes
Age Requirements: 17 and older
Cultural Competency: No
ADA Accommodation: No

Jonathan L. White, MD
Chesapeake Urology Associates
2730 University Blvd. W Suite 516
Wheaton, MD 20902
301-258-1919

9420 Key West Ave. Suite 420
Rockville, MD 20850
301-258-1919
Board Status: Board Certified
Languages: None
Hospital Affiliations: Adventist HealthCare Shady Grove Medical Center, Holy Cross Germantown Hospital, Holy Cross Hospital, Montgomery General Hospital
Gender: Male
Accepting New Patients: Yes
Age Requirements: 17 and older
Cultural Competency: No
ADA Accommodation: No

Prince George's County
Condado de Prince George's

Salman Chohan, DO
Chesapeake Urology Associates
7704 Matapeake Business Drive Suite 310
Brandywine, MD 20613
301-868-0202
Board Status: Board Certified
Languages: None
Gender: Male
Accepting New Patients: Yes
Age Requirements: 17 and older
Cultural Competency: No
ADA Accommodation: No

Justin Fang, MD
Chesapeake Urology Associates
7704 Matapeake Business Drive Suite 310
Brandywine, MD 20613
301-868-0202
Board Status: Board Certified
Languages: None
Hospital Affiliations: Adventist HealthCare Shady Grove Medical Center, Holy Cross Germantown Hospital, Southern Maryland Hospital, Suburban Hospital
Gender: Male
Accepting New Patients: Yes
Age Requirements: 17 and older
Cultural Competency: No
ADA Accommodation: No

Keith Kowalczyk, MD
MedStar Medical Group II LLC
13950 Brandywine Road Suite 420
Brandywine, MD 20613
301-782-2220
Languages: None
Gender: Male
Accepting New Patients: Yes
Age Requirements: 17 and older
Cultural Competency: No
ADA Accommodation: No

Tara J. Mahan, PA
Chesapeake Urology Associates
7704 Matapeake Business Drive Suite 310
Brandywine, MD 20613
301-868-0202
Board Status: Board Certified
Languages: None
Hospital Affiliations: Montgomery General Hospital
Gender: Female
Accepting New Patients: Yes
Age Requirements: 17 and older
Cultural Competency: No
ADA Accommodation: No

Richard Martin, PA
Chesapeake Urology Associates
7704 Matapeake Business Drive Suite 310
Brandywine, MD 20613
301-868-0202
Board Status: Board Certified
Languages: None
Hospital Affiliations: Adventist HealthCare Shady Grove Medical Center, Holy Cross Hospital, Suburban Hospital
Gender: Male
Accepting New Patients: Yes
Age Requirements: 17 and older
Cultural Competency: No
ADA Accommodation: No

Rachael D. Sussman, MD
MedStar Medical Group II LLC
13950 Brandywine Road
Brandywine, MD 20613
202-295-0580
Languages: None
Gender: Female
Accepting New Patients: Yes
Age Requirements: 17 and older
Cultural Competency: No
ADA Accommodation: No

Sara P. Tamashasky, PA
Chesapeake Urology Associates
7704 Matapeake Business Drive Suite 310
Brandywine, MD 20613
301-868-0202
Board Status: Board Certified
Languages: None
Hospital Affiliations: Adventist HealthCare Shady Grove Medical Center, Holy Cross Germantown Hospital, Suburban Hospital
Gender: Female
Accepting New Patients: Yes
Age Requirements: 17 and older
Cultural Competency: No
ADA Accommodation: No

VASCULAR SURGERY
CIRUGÍA VASCULAR

District of Columbia
Distrito de Columbia

Steven D. Abramowitz, MD
WHC Physician Group LLC
106 Irving St. NW
POB N 3150
Washington, DC 20010
202-877-0275
Board Status: Board Certified
Languages: None
Hospital Affiliations: Washington Hospital Center
Gender: Male
Accepting New Patients: Yes
Age Requirements: 18 and older
Cultural Competency: No
ADA Accommodation: No

Cameron M. Akbari, MD
WHC Physician Group LLC
106 Irving St. NW
POB N 3150
Washington, DC 20010
202-877-0275

3800 Reservoir Road NW
PHC 4th Floor
Washington, DC 20007
202-444-7296
Board Status: Board Certified
Languages: None
Hospital Affiliations: National Rehabilitation Hospital-Rehab
Gender: Male
Accepting New Patients: Yes
Age Requirements: 18 and older
Cultural Competency: No
ADA Accommodation: No

Sonya Alekseyev, NP
Washington Hospital Center Physicians Group
106 Irving St. NW
POB N 3600
Washington, DC 20010
202-877-0275
Languages: Russian
Hospital Affiliations: Washington Hospital Center
Gender: Female
Accepting New Patients: Yes
Age Requirements: 18 and older
Cultural Competency: No
ADA Accommodation: No

District of Columbia
Distrito de Columbia
continued/continuación

Martha Julia R. Beene, NP

Washington Hospital Center
Physicians Group
110 Irving St. NW
Room 4B-42
Washington, DC 20010
202-877-7259
Languages: Tagalog
Hospital Affiliations:
Washington Hospital Center
Gender: Female
Accepting New Patients: Yes
Age Requirements: 18 and older
Cultural Competency: No
ADA Accommodation: No

Bianca M. Cutler, NP

Washington Hospital Center
Physicians Group
1133 21st St. NW
7th Floor
Washington, DC 20036
202-416-2000

3800 Reservoir Road NW
Washington, DC 20007
202-444-2255

Languages: Spanish

Hospital Affiliations:
Washington Hospital Center
Gender: Female
Accepting New Patients: Yes
Age Requirements: 18 and older
Cultural Competency: No
ADA Accommodation: No

Joshua A. Dearing, MD

WHC Physician Group LLC
106 Irving St. NW
POB Suite 3600
Washington, DC 20010
202-877-3100

Languages: None
Hospital Affiliations: Southern
Maryland Hospital
Gender: Male
Accepting New Patients: Yes
Age Requirements: 18 and older
Cultural Competency: No
ADA Accommodation: No

Javairiah Fatima, MD

WHC Physician Group LLC
106 Irving St. NW
POB N 3150
Washington, DC 20010
202-877-0275

Board Status: Board Certified
Languages: Urdu
Hospital Affiliations:
Washington Hospital Center
Gender: Female
Accepting New Patients: Yes
Age Requirements: 18 and older
Cultural Competency: No
ADA Accommodation: No

Jesse P. Garcia, MD

WHC Physician Group LLC
106 Irving St. NW
Suite S419
Washington, DC 20010
202-877-3100

Languages: None
Hospital Affiliations:
Washington Hospital Center
Gender: Male
Accepting New Patients: Yes
Age Requirements: 18 and older
Cultural Competency: No
ADA Accommodation: No

Zenebe Gedamu, NP

Washington Hospital Center
Physicians Group
106 Irving St. NW
POB S 419
Washington, DC 20010
202-877-3100

Board Status: Board Certified
Languages: None
Hospital Affiliations:
Washington Hospital Center
Gender: Male
Accepting New Patients: Yes
Age Requirements: 18 and older
Cultural Competency: No
ADA Accommodation: No

Ayesha N. Hatch, MD

WHC Physician Group LLC
106 Irving St. NW
Suite S419
Washington, DC 20010
202-877-3100

Languages: None
Hospital Affiliations:
Washington Hospital Center
Gender: Female
Accepting New Patients: Yes
Age Requirements: 18 and older
Cultural Competency: No
ADA Accommodation: No

Misaki M. Kiguchi, MD

WHC Physician Group LLC
106 Irving St. NW
POB N 3150
Washington, DC 20010
202-877-0275

3800 Reservoir Road NW
PHC 4th Floor
Washington, DC 20007
202-444-7296
Board Status: Board Certified
Languages: Japanese
Hospital Affiliations:
Washington Hospital Center
Gender: Female
Accepting New Patients: Yes
Age Requirements: 18 and older
Cultural Competency: No
ADA Accommodation: No

Wendy S. Lobo, NP

Washington Hospital Center
Physicians Group
110 Irving St. NW
Suite 3600
Washington, DC 20010
202-877-3800

Languages: Spanish
Hospital Affiliations:
Washington Hospital Center
Gender: Female
Accepting New Patients: Yes
Age Requirements: 18 and older
Cultural Competency: No
ADA Accommodation: No

Krystal C. Maloni, MD

WHC Physician Group LLC
110 Irving St. NW
Center for Vascular Care
Washington, DC 20010
202-877-0275

1133 21st St. NW
7th Floor
Washington, DC 20036
202-416-2000
Languages: None
Hospital Affiliations:
Washington Hospital Center
Gender: Female
Accepting New Patients: Yes
Age Requirements: 18 and older
Cultural Competency: No
ADA Accommodation: No

Jakeline X. Merino, NP

Washington Hospital Center
Physicians Group
106 Irving St. NW
POB S 419
Washington, DC 20010
202-877-3100

Board Status: Board Certified
Languages: Spanish
Hospital Affiliations:
Washington Hospital Center
Gender: Female
Accepting New Patients: Yes
Age Requirements: 18 and older
Cultural Competency: No
ADA Accommodation: No

Brittany Montgomery, NP

Washington Hospital Center
Physicians Group
3800 Reservoir Road NW
PHC 4th Floor
Washington, DC 20007
202-444-2255

Board Status: Board Certified
Languages: None
Hospital Affiliations:
Washington Hospital Center
Gender: Female
Accepting New Patients: Yes
Age Requirements: 18 and older
Cultural Competency: No
ADA Accommodation: No

Kyle B. Reynolds, MD

WHC Physician Group LLC
110 Irving St. NW
POB N 3150
Washington, DC 20010
202-877-0275

3800 Reservoir Road NW
PHC 4th Floor
Washington, DC 20007
202-444-7296
Languages: None
Gender: Male
Accepting New Patients: Yes
Age Requirements: 18 and older
Cultural Competency: No
ADA Accommodation: No

Danielle Salazar, MD

WHC Physician Group LLC
106 Irving St. NW
POB Suite 3600
Washington, DC 20010
202-877-3100

1133 21st St. NW
7th Floor
Washington, DC 20036
202-416-2000
Languages: None
Hospital Affiliations:
Washington Hospital Center
Gender: Female
Accepting New Patients: Yes
Age Requirements: 18 and older
Cultural Competency: No
ADA Accommodation: No

Lauren M. Storey, NP

Washington Hospital Center
Physicians Group
106 Irving St. NW
POB N 3600
Washington, DC 20010
202-877-0275

Languages: None
Gender: Female
Accepting New Patients: Yes
Age Requirements: 18 and older
Cultural Competency: No
ADA Accommodation: No

Asmeret Tewolde, NP

Washington Hospital Center
Physicians Group
106 Irving St. NW
POB S 419
Washington, DC 20010
202-877-3100

Board Status: Board Certified
Languages: Amharic, Tigrinya
Hospital Affiliations:
Washington Hospital Center
Gender: Female
Accepting New Patients: Yes
Age Requirements: 18 and older
Cultural Competency: No
ADA Accommodation: No

Edward Y. Woo, MD

WHC Physician Group LLC
106 Irving St. NW
POB N 3150
Washington, DC 20010
202-877-0275

Board Status: Board Certified
Languages: Chinese
Hospital Affiliations: MGMC
- Georgetown University
Hospital
Gender: Male
Accepting New Patients: Yes
Age Requirements: 18 and older
Cultural Competency: No
ADA Accommodation: No

Maryland

Anne Arundel County
Condado de Anne Arundel

Kevin A. Brown, MD

Cardiology Associates LLC
2002 Medical Parkway
Suite 520
Annapolis, MD 21401
410-571-8430

Board Status: Board Certified
Languages: None
Hospital Affiliations: Luminis
Health Anne Arundel Medical
Center
Gender: Male
Accepting New Patients: Yes
Age Requirements: 18 and older
Cultural Competency: No
ADA Accommodation: No

David P. Coll, MD

HyperHeal Hyperbarics Inc
1811 S Crain Highway
Suite B
Glen Burnie, MD 21061
443-330-5618

Board Status: Board Certified
Languages: None
Hospital Affiliations: Greater
Baltimore Medical Center
Gender: Male
Accepting New Patients: Yes
Age Requirements: 18 and older
Cultural Competency: No
ADA Accommodation: No

Geetha Jeyabalan, MD

Cardiology Associates LLC
2002 Medical Parkway
Suite 520
Annapolis, MD 21401
410-571-8430

Languages: None
Gender: Female
Accepting New Patients: Yes
Age Requirements: 18 and older
Cultural Competency: No
ADA Accommodation: No

Anne Arundel County
Condado de Anne Arundel
continued/continuación

Lucy B. Kupersmith, MD
Cardiology Associates LLC
2002 Medical Parkway
Suite 520
Annapolis, MD 21401
410-571-8430
Languages: None
Gender: Female
Accepting New Patients: Yes
Age Requirements: 18 and older
Cultural Competency: No
ADA Accommodation: No

James Laredo, MD
Center for Vascular
Medicine Inc
108 Forbes St.
2nd Floor
Annapolis, MD 21401
301-486-4690
1600 Crain Highway S
Suite 408
Glen Burnie, MD 21061
301-486-4690
Board Status: Board Certified
Languages: None
Hospital Affiliations: Inova
Mount Vernon Hospital, Reston
Hospital Center
Gender: Male
Accepting New Patients: Yes
Age Requirements: 18 and older
Cultural Competency: No
ADA Accommodation: No

Mark O. Peeler, MD
Cardiology Associates LLC
2002 Medical Parkway
Suite 520
Annapolis, MD 21401
410-571-8430
Languages: None
Hospital Affiliations: Luminis
Health Anne Arundel Medical
Center
Gender: Male
Accepting New Patients: Yes
Age Requirements: 18 and older
Cultural Competency: No
ADA Accommodation: No

Baltimore City
Ciudad de Baltimore

Margaret W. Arnold, MD
MedStar Union Memorial
Physicians LLC
3333 B Calvert St.
Suite 325
Baltimore, MD 21218
410-554-2950
Board Status: Board Certified
Languages: None
Gender: Female
Accepting New Patients: Yes
Age Requirements: 18 and older
Cultural Competency: No
ADA Accommodation: No

Vladimir Coca Soliz, MD
St. Agnes Healthcare, Inc
3407 Wilkens Ave.
Suite 400
Baltimore, MD 21229
410-646-4888
Languages: None
Hospital Affiliations: St. Agnes
Hospital
Gender: Male
Accepting New Patients: Yes
Age Requirements: 18 and older
Cultural Competency: No
ADA Accommodation: No

Avinash L. Ganti, MD
MedStar Union Memorial
Physicians LLC
201 E University Parkway
Baltimore, MD 21218
410-554-2348
Languages: None
Hospital Affiliations: Howard
County General Hospital,
Johns Hopkins Bayview
Medical Center, Johns Hopkins
Hospital
Gender: Male
Accepting New Patients: Yes
Age Requirements: 18 and older
Cultural Competency: No
ADA Accommodation: No

Omar Karim, MD
St. Agnes Healthcare, Inc
3407 Wilkens Ave.
Suite 400
Baltimore, MD 21229
410-646-4888
Languages: None
Hospital Affiliations: St. Agnes
Hospital
Gender: Male
Accepting New Patients: Yes
Age Requirements: 18 and older
Cultural Competency: No
ADA Accommodation: No

James Laredo, MD
Center for Vascular
Medicine Inc
1001 Pine Heights Ave.
Suite 202
Baltimore, MD 21229
301-486-4690
6821 Reisterstown Road
Baltimore, MD 21215
301-486-4690
Board Status: Board Certified
Languages: None
Hospital Affiliations: Inova
Mount Vernon Hospital, Reston
Hospital Center
Gender: Male
Accepting New Patients: Yes
Age Requirements: 18 and older
Cultural Competency: No
ADA Accommodation: No

Caroline D. Stelle, NP
St. Agnes Healthcare, Inc
3407 Wilkens Ave., Suite 400
Baltimore, MD 21229
410-646-4888
Languages: None
Hospital Affiliations: St. Agnes
Hospital
Gender: Female
Accepting New Patients: Yes
Age Requirements: 18 and older
Cultural Competency: No
ADA Accommodation: No

**Raghuveer
Vallabhaneni, MD**
WHC Physician Group LLC
201 E University Parkway
Baltimore, MD 21218
410-261-8226

5601 Loch Raven Blvd.
Baltimore, MD 21239
443-444-3431
Board Status: Board Certified
Languages: None
Hospital Affiliations:
Union Memorial Hospital,
Washington Hospital Center
Gender: Male
Accepting New Patients: Yes
Age Requirements: 18 and older
Cultural Competency: No
ADA Accommodation: No

Michael A. Zatina, MD
St. Agnes Healthcare, Inc
3407 Wilkens Ave., Suite 400
Baltimore, MD 21229
410-646-4888
Board Status: Board Certified
Languages: None
Hospital Affiliations: Howard
County General Hospital,
St. Agnes Hospital
Gender: Male
Accepting New Patients: Yes
Age Requirements: 18 and older
Cultural Competency: No
ADA Accommodation: No

Baltimore County
Condado de Baltimore

Margaret W. Arnold, MD
MedStar Union Memorial
Physicians LLC
1838 Green Tree Road
Suite 425
Baltimore, MD 21208
410-554-2950
Board Status: Board Certified
Languages: None
Gender: Female
Accepting New Patients: Yes
Age Requirements: 18 and older
Cultural Competency: No
ADA Accommodation: No

David P. Coll, MD
HyperHeal Hyperbarics Inc
10540 York Road
Suite H
Cockeysville, MD 21030
443-330-5618
7600 Osler Drive
Suite 305
Towson, MD 21204
443-330-5618

9411 Philadelphia Road
Suite F
Baltimore, MD 21237
443-330-5618
Board Status: Board Certified
Languages: None
Hospital Affiliations: Greater
Baltimore Medical Center
Gender: Male
Accepting New Patients: Yes
Age Requirements: 18 and older
Cultural Competency: No
ADA Accommodation: No

Calvert County
Condado de Calvert

Joshua A. Dearing, MD
WHC Physician Group LLC
100 Hospital Road
Prince Frederick, MD 20678
410-414-7290
301 Steeple Chase Drive
Suite 107
Prince Frederick, MD 20678
410-535-7290
Languages: None
Hospital Affiliations: Southern
Maryland Hospital
Gender: Male
Accepting New Patients: Yes
Age Requirements: 18 and older
Cultural Competency: No
ADA Accommodation: No

Arthur Flatau, MD
WHC Physician Group LLC
301 Steeple Chase Drive
Suite 107
Prince Frederick, MD 20678
410-535-7290
Board Status: Board Certified
Languages: None
Hospital Affiliations:
Washington Hospital Center
Gender: Male
Accepting New Patients: Yes
Age Requirements: 18 and older
Cultural Competency: No
ADA Accommodation: No

James Laredo, MD
Center for Vascular
Medicine Inc
205 Steeple Chase Drive
Suite 302
Prince Frederick, MD 20678
410-535-2811
Board Status: Board Certified
Languages: None
Hospital Affiliations: Inova
Mount Vernon Hospital, Reston
Hospital Center
Gender: Male
Accepting New Patients: Yes
Age Requirements: 18 and older
Cultural Competency: No
ADA Accommodation: No

Donna Y. Norris, NP
Washington Hospital Center
Physicians Group
100 Hospital Road
Prince Frederick, MD 20678
410-414-2790

301 Steeple Chase Drive
Suite 107
Prince Frederick, MD 20678
410-535-7290
Board Status: Board Certified
Languages: None
Hospital Affiliations:
Washington Hospital Center
Gender: Female
Accepting New Patients: Yes
Age Requirements: 18 and older
Cultural Competency: No
ADA Accommodation: No

Joseph C. Wuamett, MD
CalvertHealth Medical
Group LLC
110 Hospital Road
Suite 213
Prince Frederick, MD 20678
410-414-2790
Board Status: Board Certified
Languages: None
Gender: Male
Accepting New Patients: Yes
Age Requirements: 18 and older
Cultural Competency: No
ADA Accommodation: No

Charles County
Condado de Charles

James Laredo, MD
Center for Vascular Medicine Inc
12107 Old Line Center
Waldorf, MD 20602
301-486-4690
Board Status: Board Certified
Languages: None
Hospital Affiliations: Inova Mount Vernon Hospital, Reston Hospital Center
Gender: Male
Accepting New Patients: Yes
Age Requirements: 18 and older
Cultural Competency: No
ADA Accommodation: No

Harford County
Condado de Harford

James Laredo, MD
Center for Vascular Medicine Inc
21 Eastern Ave.
Bel Air, MD 21014
301-486-4690
Board Status: Board Certified
Languages: None
Hospital Affiliations: Inova Mount Vernon Hospital, Reston Hospital Center
Gender: Male
Accepting New Patients: Yes
Age Requirements: 18 and older
Cultural Competency: No
ADA Accommodation: No

Howard County
Condado de Howard

Margaret W. Arnold, MD
MedStar Union Memorial Physicians LLC
9501 Old Annapolis Road
Suite 220
Ellicott City, MD 21042
410-554-2950
Board Status: Board Certified
Languages: None
Gender: Female
Accepting New Patients: Yes
Age Requirements: 18 and older
Cultural Competency: No
ADA Accommodation: No

James Laredo, MD
Center for Vascular Medicine Inc
11055 Little Pautextent Parkway
Suite 203
Columbia, MD 21044
301-486-4690
Board Status: Board Certified
Languages: None
Hospital Affiliations: Inova Mount Vernon Hospital, Reston Hospital Center
Gender: Male
Accepting New Patients: Yes
Age Requirements: 18 and older
Cultural Competency: No
ADA Accommodation: No

Montgomery County
Condado de Montgomery

Bianca M. Cutler, NP
Washington Hospital Center Physicians Group
5454 Wisconsin Ave. NW
Suite 1100
Bethesda, MD 20815
301-315-9420
Languages: Spanish
Hospital Affiliations: Washington Hospital Center
Gender: Female
Accepting New Patients: Yes
Age Requirements: 18 and older
Cultural Competency: No
ADA Accommodation: No

Tonya L. Hayes, PA
Center for Vascular Medicine Inc
831 University Blvd. E
Suites 24-25
Silver Spring, MD 20903
301-486-4690
Board Status: Board Certified
Languages: None
Gender: Female
Accepting New Patients: Yes
Age Requirements: 18 and older
Cultural Competency: No
ADA Accommodation: No

Misaki M. Kiguchi, MD
WHC Physician Group LLC
5454 Wisconsin Ave.
Suite 1100
Chevy Chase, MD 20815
301-215-9420
Board Status: Board Certified
Languages: Japanese
Hospital Affiliations: Washington Hospital Center
Gender: Female
Accepting New Patients: Yes
Age Requirements: 18 and older
Cultural Competency: No
ADA Accommodation: No

James Laredo, MD
Center for Vascular Medicine Inc
831 University Blvd. E
Suites 24-25
Silver Spring, MD 20903
301-486-4690
Board Status: Board Certified
Languages: None
Hospital Affiliations: Inova Mount Vernon Hospital, Reston Hospital Center
Gender: Male
Accepting New Patients: Yes
Age Requirements: 18 and older
Cultural Competency: No
ADA Accommodation: No

Marissa Magtanong, NP
Washington Hospital Center Physicians Group
18109 Prince Philip Drive
Suite B100
Olney, MD 20832
301-774-8962
Languages: None
Hospital Affiliations: Washington Hospital Center
Gender: Female
Accepting New Patients: Yes
Age Requirements: 18 and older
Cultural Competency: No
ADA Accommodation: No

Kyle B. Reynolds, MD
WHC Physician Group LLC
18109 Prince Philip Drive
Suite 5200
Olney, MD 20832
301-774-8962
Languages: None
Gender: Male
Accepting New Patients: Yes
Age Requirements: 18 and older
Cultural Competency: No
ADA Accommodation: No

Danielle Salazar, MD
WHC Physician Group LLC
18109 Prince Philip Drive
Suite 5200
Olney, MD 20832
301-774-8962
Languages: None
Hospital Affiliations: Washington Hospital Center
Gender: Female
Accepting New Patients: Yes
Age Requirements: 18 and older
Cultural Competency: No
ADA Accommodation: No

Joseph M. White, MD
Johns Hopkins University
8600 Old Georgetown Road
Bethesda, MD 20814
301-896-7619
Board Status: Board Certified
Languages: None
Hospital Affiliations: Suburban Hospital
Gender: Male
Accepting New Patients: Yes
Age Requirements: 18 and older
Cultural Competency: No
ADA Accommodation: No

Prince George's County
Condado de Prince George's

Joshua A. Dearing, MD
WHC Physician Group LLC
7501 Surratts Road
Suite 208
Clinton, MD 20735
301-877-7353
Languages: None
Hospital Affiliations: Southern Maryland Hospital
Gender: Male
Accepting New Patients: Yes
Age Requirements: 18 and older
Cultural Competency: No
ADA Accommodation: No

Manisha S. Gonsalves, NP
Washington Hospital Center Physicians Group
7501 Surratts Road
Suite 208
Clinton, MD 20735
301-877-7353
Languages: Hindi
Hospital Affiliations: Washington Hospital Center
Gender: Female
Accepting New Patients: Yes
Age Requirements: 18 and older
Cultural Competency: No
ADA Accommodation: No

Ayesha N. Hatch, MD
WHC Physician Group LLC
7501 Surratts Road
Suite 208
Clinton, MD 20735
301-877-7353
Languages: None
Hospital Affiliations: Washington Hospital Center
Gender: Female
Accepting New Patients: Yes
Age Requirements: 18 and older
Cultural Competency: No
ADA Accommodation: No

Tonya L. Hayes, PA
Center for Vascular Medicine Inc
7300 Hanover Drive
Suite 104
Greenbelt, MD 20770
301-486-4690
Board Status: Board Certified
Languages: None
Gender: Female
Accepting New Patients: Yes
Age Requirements: 18 and older
Cultural Competency: No
ADA Accommodation: No

Geetha Jeyabalan, MD
Cardiology Associates LLC
4175 N Hanson Court
Suite 100
Bowie, MD 20716
301-809-6880
Languages: None
Gender: Female
Accepting New Patients: Yes
Age Requirements: 18 and older
Cultural Competency: No
ADA Accommodation: No

James Laredo, MD
Center for Vascular Medicine Inc
7300 Hanover Drive
Suite 104
Greenbelt, MD 20770
301-486-4690
Board Status: Board Certified
Languages: None
Hospital Affiliations: Inova Mount Vernon Hospital, Reston Hospital Center
Gender: Male
Accepting New Patients: Yes
Age Requirements: 18 and older
Cultural Competency: No
ADA Accommodation: No

Pradip Sahdev, MD
Vascular Access Center of Southern Maryland LLC
7651 Matapeake Business Drive
Suite 101
Brandywine, MD 20613
301-782-9111
Board Status: Board Certified
Languages: None
Hospital Affiliations: Southern Maryland Hospital, University of Maryland Charles Regional Medical Center
Gender: Male
Accepting New Patients: Yes
Age Requirements: 18 and older
Cultural Competency: No
ADA Accommodation: No

Saint Mary's County
Condado de Saint Mary's

Arthur Flatau, MD

WHC Physician Group LLC

25500 Point Lookout Road

Leonardtwn, MD 20650

240-434-4072

Board Status: Board Certified

Languages: None

Hospital Affiliations:

Washington Hospital Center

Gender: Male

Accepting New Patients: Yes

Age Requirements: 18 and older

Cultural Competency: No

ADA Accommodation: No

Donna Y. Norris, NP

Washington Hospital Center

Physicians Group

25500 Point Lookout Road

Leonardtwn, MD 20650

240-434-4072

Board Status: Board Certified

Languages: None

Hospital Affiliations:

Washington Hospital Center

Gender: Female

Accepting New Patients: Yes

Age Requirements: 18 and older

Cultural Competency: No

ADA Accommodation: No

Lisa A. Yager, NP

Washington Hospital Center

Physicians Group

25500 Point Lookout Road

Leonardtwn, MD 20650

240-434-4072

Languages: None

Hospital Affiliations:

Washington Hospital Center

Gender: Female

Accepting New Patients: Yes

Age Requirements: 18 and older

Cultural Competency: No

ADA Accommodation: No

Index of doctors

Índice de médicos

Index of doctors Índice de médicos

A

Abayomi, MD, Adeola A., Obstetrics & Gynecology <i>Obstetricia y Ginecología</i>	345	Abrams, PT, Chaunell L., Physical therapy <i>Terapia física</i>	457	Adeshuko, PT, Adetola, Physical therapy <i>Terapia física</i>	463
Abbey, PT, Eirika, Physical therapy <i>Terapia física</i>	430	Abrams, MD, Lisa S., Ophthalmology <i>Oftalmología</i>	365	Adhikarla, MD, Rohini, Nephrology <i>Nefrología</i>	210
Abbott, PA, Jenifer, Dermatology <i>Dermatología</i>	305	Abshire, PT, Dylan, Physical therapy <i>Terapia física</i>	430, 450	Adil, MD, Muzna, Nephrology <i>Nefrología</i>	210
Abbott, MD, Kenneth L., Oncology hematology <i>Oncología y hematología</i>	360	Abyaneh, DPM, Akbar, Podiatry <i>Podiatría</i>	240	Adimoolam, MD, Vijay V., Gastroenterology <i>Gastroenterología</i>	312
Abdeen, MD, Hamdi, Internal medicine <i>Medicina interna</i>	156	Achamyeleh, MD, Firehiwot, Cardiology <i>Cardiología</i>	289	Adinah, MD, Leslie, Otolaryngology <i>Otolaringología</i>	229
Abdelgani, SLP, Lesli, Speech therapy <i>Terapia del habla</i>	508	Acheson, PT, Susan P., Physical therapy <i>Terapia física</i>	430	Adler, PT, Melissa, Physical therapy <i>Terapia física</i>	410, 463
Abdulkadir, MD, Tolani Fausat, Obstetrics & Gynecology <i>Obstetricia y Ginecología</i>	147	Ackerman, MD, Courtney, Oncology hematology <i>Oncología y hematología</i>	361	Afari-Armah, MD, Nana, Cardiology <i>Cardiología</i>	283
Abebe-Wolpaw, MD, Bethlehem L., Pediatrics <i>Pediatría</i>	274	Ackerman, NP, Olivia R., Pediatric allergy/Immunology <i>Alergias/Inmunología pediátricas</i>	378	Afsar, DO, Zoka Mazarei, Internal medicine <i>Medicina interna</i>	156
Abernathy, MD, Thomas W., Gastroenterology <i>Gastroenterología</i>	312	Adams, OD, Kathleen, Optometry <i>Optometría</i>	222	Agan, PT, Kimberly, Physical therapy <i>Terapia física</i>	410, 430, 463
Abitong, PT, Ronald R., Physical therapy <i>Terapia física</i>	480	Adams-Walker, PT, Dorian R., Physical therapy <i>Terapia física</i>	430	Agarwal, DDS, Ravi, Oral surgery <i>Cirugía oral</i>	368
Aboulafla, MD, Albert J., Orthopedic surgery <i>Cirugía ortopédica</i>	369, 372, 375	Addala, MD, Srinivas, Cardiology <i>Cardiología</i>	295, 296	Aggarwal, OD, Sara, Optometry <i>Optometría</i>	223
Abraham, MD, Alistair A., Pediatric oncology hematology <i>Oncología y hematología pediátricas</i>	396	Addison-Holt, MD, Stephanie Rochelle, Pediatrics <i>Pediatría</i>	157	Aguilar, PA, Stephanie, General surgery <i>Cirugía general</i>	203
Abraham, PA, Biniam, General surgery <i>Cirugía general</i>	203	Adebayo, PA, David A., General surgery <i>Cirugía general</i>	319	Aguilar, NP, Thelma D., Cardiology <i>Cardiología</i>	283
Abraham, PT, Sarah, Physical therapy <i>Terapia física</i>	463	Adegbesan, SLP, Andria, Speech therapy <i>Terapia del habla</i>	511	Ahad, MD, Ahmad W., General surgery <i>Cirugía general</i>	317, 322
Abraham-Hebert, MD, Sandra, Obstetrics & Gynecology <i>Obstetricia y Ginecología</i>	164	Adelizzi, MD, Renuka Darolia, Obstetrics & Gynecology <i>Obstetricia y Ginecología</i>	337	Ahmad, DPM, Haseeb R., Podiatry <i>Podiatría</i>	495, 497
Abraham-Parambil, MD, Nisha, Endocrinology <i>Endocrinología</i>	308	Adelsberger, OT, Lauren, Occupational therapy <i>Terapia ocupacional</i>	348, 349, 350, 351, 352, 353, 355	Ahmadi, MD, Neda, Otolaryngology <i>Otolaringología</i>	227, 228
Abramowitz, MD, Steven D., Vascular surgery <i>Cirugía vascular</i>	518	Adem, PA, Hana, General surgery <i>Cirugía general</i>	317	Ahmed, MD, Bilal, Oncology hematology <i>Oncología y hematología</i>	360
		Adeshoga, MD, Kathleen, Internal medicine <i>Medicina interna</i>	156	Ahmed, MD, Khadega Abuelgasim, Oncology hematology <i>Oncología y hematología</i>	359

A

Ahmed, MD, Rafique, Cardiology <i>Cardiología</i>	293	Akst, MD, Lee M., Otolaryngology <i>Otolaringología</i>	376	Ali, MD, Kashif, Oncology hematology <i>Oncología y hematología</i>	359, 361, 363
Ahmed, MD, Saira, Oncology hematology <i>Oncología y hematología</i>	359	Akunjee, MD, Munaza M., Endocrinology <i>Endocrinología</i>	307	Ali, MD, Shahad K., Family practice <i>Medicina de familia</i>	271
Ahmed, MD, Shilpi, Cardiology <i>Cardiología</i>	293	Alaee, MD, Farhang, Orthopedic surgery <i>Cirugía ortopédica</i>	372, 373	Alikhani, MD, Amir M., Pulmonary medicine <i>Medicina pulmonar</i>	500
Ahmed Winston, NP, Sameeya N., Pediatric oncology hematology <i>Oncología y hematología pediátricas</i>	396	Alambayan, PT, Rameshwar D., Physical therapy <i>Terapia física</i>	424, 430	Alimi, MD, Yewande, General surgery <i>Cirugía general</i>	315
Ahn, MD, Sun-Young, Pediatric nephrology <i>Nefrología pediátrica</i>	390	Alameer, MD, Amani, Endocrinology <i>Endocrinología</i>	309	Al-Jundi, MD, Mohammad, Endocrinology <i>Endocrinología</i>	309
Ahuja, MD, Gurminder Singh, Orthopedic surgery <i>Cirugía ortopédica</i>	225	Alami, MD, Ramzi, General surgery <i>Cirugía general</i>	322	Alkhouri, MD, Ziad, Nephrology <i>Nefrología</i>	329
Ain, MD, David Lloyd, Cardiology <i>Cardiología</i>	191, 192	Alarcon, MD, Lauren Giselle Ramos, Obstetrics & Gynecology <i>Obstetricia y Ginecología</i>	151	Alla, MD, Vijaya Lakshmi, Internal medicine <i>Medicina interna</i>	166
Ajanaku, MD, Folabomi Christianah, Gastroenterology <i>Gastroenterología</i>	202	Alattar, MD, May, Endocrinology <i>Endocrinología</i>	199	Allen, MD, Chelsea E., Pediatrics <i>Pediatría</i>	276
Ajayi, MD, Fadeke, Obstetrics & Gynecology <i>Obstetricia y Ginecología</i>	171	Albert, OT, Kathleen, Occupational therapy <i>Terapia ocupacional</i>	348, 349, 353	Allen, MD, Marilee C., Neurology <i>Neurología</i>	334
Ajide, MD, Oluwakemi Abosedo, Family practice <i>Medicina de familia</i>	149	Albornoz, MD, Martin A., Cardiology <i>Cardiología</i>	289, 293	Allen, NP, Rachel A., Oncology hematology <i>Oncología y hematología</i>	359
Akbari, MD, Cameron M., Vascular surgery <i>Cirugía vascular</i>	518	Al-Bustani, MD, Saif S., Plastic & reconstructive surgery <i>Cirugía plástica y reconstructiva</i>	237	Allen, PT, Tavia H., Physical therapy <i>Terapia física</i>	410
Akhigbe, MD, Abimbade A., Obstetrics & Gynecology <i>Obstetricia y Ginecología</i>	340	Alcorn, PT, Janet M., Physical therapy <i>Terapia física</i>	235	Alleyne, NP, Maria H., Adolescent medicine <i>Medicina del adolescente</i>	281
Akhtar, DO, Yasmin, Pediatric endocrinology <i>Endocrinología pediátrica</i>	384	Alekseyev, NP, Sonya, Vascular surgery <i>Cirugía vascular</i>	518	Almashat, MD, Sammy J., Occupational therapy <i>Terapia ocupacional</i>	350
Akingba, MD, Danita Harrison, Uro-gynecology <i>Uroginecología</i>	262	Aleman, PT, Andres, Physical therapy <i>Terapia física</i>	418, 457, 463, 480	Al-Omari, MD, Malik A., Cardiology <i>Cardiología</i>	296
Akinwande, MD, Rubiliatu Abiola, Obstetrics & Gynecology <i>Obstetricia y Ginecología</i>	146	Alex, MD, Asha M., Rheumatology <i>Reumatología</i>	506	Al-Refaie, MD, Waddah, General surgery <i>Cirugía general</i>	315
Akinyele, MD, Bolanle A., Cardiology <i>Cardiología</i>	287, 296	Alex, MD, Biju, Gastroenterology <i>Gastroenterología</i>	314	Alston, MD, Ebony R., Cardiology <i>Cardiología</i>	293
Akinyele, SLP, Deborah B., Speech therapy <i>Terapia del habla</i>	511	Alexander, PT, Alyssa V., Physical therapy <i>Terapia física</i>	457	Al-Talib, MD, Khalid, Nephrology <i>Nefrología</i>	330
Akkerman, MD, Ella A., Neurology <i>Neurología</i>	212, 213	Alexander, MD, Janet L., Ophthalmology <i>Oftalmología</i>	365	Altekruse, PT, Jordan C., Physical therapy <i>Terapia física</i>	430
Ako-Adjei, MD, Danso, Dermatology <i>Dermatología</i>	197	Alexander, MD, Sean Patrick, Anesthesiology <i>Anestesiología</i>	179, 230	Alter, III, PT, Bruce, Physical therapy <i>Terapia física</i>	418, 481
Akoto, MD, Kwame, Internal medicine <i>Medicina interna</i>	148	Alexandrescu, MD, Bogdan Florin, Ophthalmology <i>Oftalmología</i>	219	Alter, PT, Jeremy S., Physical therapy <i>Terapia física</i>	430
Akpofure-Harris, MD, Ejiroghene, Urgent care <i>Atención urgente</i>	260	Alhamad, MD, Mowaffak, Thoracic surgery <i>Cirugía torácica</i>	512	Alvarado, MD, Nestor A., Pediatrics <i>Pediatría</i>	157

Ambati, MD, Madhavi, Family practice <i>Medicina de familia</i> 154	Anthony, MD, James D., Pediatrics <i>Pediatría</i> 276	Arroyo Morr, MD, Maria A., Pediatric pulmonary medicine <i>Medicina pulmonar pediátrica</i> 403
Amdemichael, MD, Eden T., General surgery <i>Cirugía general</i> 317, 322	Antoine, PT, Tirzah G., Physical therapy <i>Terapia física</i> 464	Arthurs, MD, Michele Rene, Internal medicine <i>Medicina interna</i> 166
Ameri, MD, Mariam, Rheumatology <i>Reumatología</i> 506	Antoinette, PT, Alaina, Physical therapy <i>Terapia física</i> 410, 447, 464, 481	Artis, PA, Krystal N., Pediatric gastroenterology <i>Gastroenterología pediátrica</i> 385
Amesbury, PT, Sarah, Physical therapy <i>Terapia física</i> 410	Antoniades, MD, John T., Orthopedic surgery <i>Cirugía ortopédica</i> 369	Arturo, PT, Rebecca K., Physical therapy <i>Terapia física</i> 430, 450
Amini, MD, Aminullah, Neurological surgery <i>Neurocirugía</i> 333	Antoniades, MD, Spiro B., Orthopedic surgery <i>Cirugía ortopédica</i> 369	Aruna, MD, Juliana H., Family practice <i>Medicina de familia</i> 165
Amini, MD, Dennis, Perinatology <i>Perinatología</i> 233	Aoyama, PT, Tomomi S., Physical therapy <i>Terapia física</i> 410	Aryal, MD, Sharmila, Internal medicine <i>Medicina interna</i> 159
Anand, MD, Rahul, Cardiology <i>Cardiología</i> 289, 293	Apostolo, MD, Paul M., Orthopedic surgery <i>Cirugía ortopédica</i> 369	Asaro, SLP, Christine T., Speech therapy <i>Terapia del habla</i> 511
Andaya, PT, Czarmaine, Physical therapy <i>Terapia física</i> 481	Applequist, PT, Lee, Physical therapy <i>Terapia física</i> 430	Asato, MD, Miya R., Pediatric neurology <i>Neurología pediátrica</i> 394
Anderson, MD, Kathleen GC, Chronic pain management <i>Manejo del dolor crónico</i> 194, 195	Aquino, NP, Elizabeth K., General surgery <i>Cirugía general</i> 319	Asdourian, MD, Paul L., Orthopedic surgery <i>Cirugía ortopédica</i> 369, 372
Anderson, MD, Lisa L., Dermatology <i>Dermatología</i> 302	Arbab-Zadeh, MD, Armin A., Cardiology <i>Cardiología</i> 293	Aseff, MD, John N., Physical medicine & rehabilitation <i>Medicina física y rehabilitación</i> 407
Anderson, MD, Robyn D., Pulmonary medicine <i>Medicina pulmonar</i> 501	Arcidiacono, PT, Stephen G., Physical therapy <i>Terapia física</i> 464	Ashburn, MD, Frank S., Ophthalmology <i>Oftalmología</i> 364
Andes, PT, Michelle L., Physical therapy <i>Terapia física</i> 418, 481	Arconti, PT, Janet, Physical therapy <i>Terapia física</i> 430	Ashdown, PT, Linda A., Physical therapy <i>Terapia física</i> 410, 464
Andorsky, MD, Richard I., Gastroenterology <i>Gastroenterología</i> 314	Arey, PA, Michelle, Cardiology <i>Cardiología</i> 287, 296	Ashikaga, MD, Hiroshi, Cardiology <i>Cardiología</i> 293
Andrews, NP, Isabel V., Pediatric gastroenterology <i>Gastroenterología pediátrica</i> 385	Argudo-Luzuriaga, MD, Jenny E., Neurology <i>Neurología</i> 334	Ashtier, MD, Danielah A., Obstetrics & Gynecology <i>Obstetricia y Ginecología</i> 337
Andriollo-Espinoza, MD, Alida M., Oncology hematology <i>Oncología y hematología</i> 361	Argyros, MD, Gregory J., Pediatric pulmonary medicine <i>Medicina pulmonar pediátrica</i> 403	Ashvetiya, MD, Tamara, Cardiology <i>Cardiología</i> 289, 293, 295
Aneesha, MD, Varrey, Obstetrics & Gynecology <i>Obstetricia y Ginecología</i> 341	Ariete, PT, Michael, Physical therapy <i>Terapia física</i> 410	Asif, MD, Nouman, Oncology hematology <i>Oncología y hematología</i> 361
Ang, MD, Natasha T., Internal medicine <i>Medicina interna</i> 141	Arjomandi, OD, Hediye, Optometry <i>Optometría</i> 222	Asike, MD, Michael I., Gastroenterology <i>Gastroenterología</i> 312
Ann, Jun DO, Jihyun, Internal medicine <i>Medicina interna</i> 172	Armijo, DACM, Brandie, Acupuncture <i>Acupuntura</i> 177, 178	Assad, NP, Alexandra, Obstetrics & Gynecology <i>Obstetricia y Ginecología</i> 345
Ansari, MD, Nasrin, General surgery <i>Cirugía general</i> 323	Armstrong, DO, Gemma M., Family practice <i>Medicina de familia</i> 275	Assayag, MD, Michael J., Orthopedic surgery <i>Cirugía ortopédica</i> 369, 374
Anselmi-Moulaye, CNM, Tina Marie, Obstetrics & Gynecology <i>Obstetricia y Ginecología</i> 341	Arnold, MD, Margaret W., Vascular surgery <i>Cirugía vascular</i> 520, 521	Atalla, MD, Mohamed A., Urology <i>Urología</i> 264
Ansong, MD, Annette K., Pediatric cardiology <i>Cardiología pediátrica</i> 378, 382	Arnouk, MD, Madhat A., Pulmonary medicine <i>Medicina pulmonar</i> 500, 501	Attang, MD, Idongesit I., Internal medicine <i>Medicina interna</i> 167

A - B

Attinger, MD, Christopher E., Plastic & reconstructive surgery <i>Cirugía plástica y reconstructiva</i>	493	Badalyan, MD, Vahe, Pediatric gastroenterology <i>Gastroenterología pediátrica</i>	385	Baldwin, MD, Anne E., Pediatrics <i>Pediatría</i>	144
Attinger, NP, Thalia A., Plastic & reconstructive surgery <i>Cirugía plástica y reconstructiva</i>	493	Badamas, MD, Jemilat O., Gastroenterology <i>Gastroenterología</i>	202	Ballard, PT, Riley K., Physical therapy <i>Terapia física</i>	430
Atueyi, OD, Beverly, Optometry <i>Optometría</i>	221	Bader, MD, Ali A., Pediatric gastroenterology <i>Gastroenterología pediátrica</i>	385, 386, 387	Ballas, DO, Derek, Obstetrics & Gynecology <i>Obstetricia y Ginecología</i>	339
Atves, DPM, Jayson N., Podiatry <i>Podiatría</i>	495	Badger, MD, Christopher T., Internal medicine <i>Medicina interna</i>	272	Ballenger, PT, Thomas, Physical therapy <i>Terapia física</i>	450
Audibert, NP, Jennifer, Cardiology <i>Cardiología</i>	283	Badian, NP, Elisheva, Gastroenterology <i>Gastroenterología</i>	311	Ballent, PA, Jillian, Neurological surgery <i>Neurocirugía</i>	333
Auguste, MD, Tamika, Obstetrics & Gynecology <i>Obstetricia y Ginecología</i>	337	Badillo, MD, Andrea T., Pediatric general surgery <i>Cirugía general pediátrica</i>	387	Ballew, DO, Samuel Stone, Internal medicine <i>Medicina interna</i>	141
Augustine, MD, Erika, Pediatric neurology <i>Neurología pediátrica</i>	394	Badillo, PA, Jason A., Cardiology <i>Cardiología</i>	295	Balogun, MD, Olufemi E., Urgent care <i>Atención urgente</i>	257, 259, 260
Austin, SLP, Phylis, Speech therapy <i>Terapia del habla</i>	511	Badro, MD, Bassim T., Cardiology <i>Cardiología</i>	287	Balzora-Jackson, MD, Sabine F., Internal medicine <i>Medicina interna</i>	166
Ayd, PT, Dana O., Physical therapy <i>Terapia física</i>	430, 481	Baffour-Addo, CNM, Brenda, Obstetrics & Gynecology <i>Obstetricia y Ginecología</i>	337	Bananian, MD, Sevag, Internal medicine <i>Medicina interna</i>	159
Ayerle, PA, Kaitlyn M., Dermatology <i>Dermatología</i>	302	Bafi, MD, Ammar S., Cardiovascular surgery <i>Cirugía cardiovascular</i>	298	Bandi, MD, Gaurav, Urology <i>Urología</i>	515
Aylesworth, MD, Cheryl A., Oncology hematology <i>Oncología y hematología</i>	361	Bagal, MD, Amita, Plastic & reconstructive surgery <i>Cirugía plástica y reconstructiva</i>	494	Bane, PT, Earle M., Physical therapy <i>Terapia física</i>	410, 430, 450
Ayoub, PT, Catherine, Physical therapy <i>Terapia física</i>	410, 464	Baghai, MD, Shahine, Radiology <i>Radiología</i>	250	Banegura, MD, Allen T., Gastroenterology <i>Gastroenterología</i>	312, 314
Ayscue, MD, Jennifer M., Colon & rectal surgery <i>Cirugía rectal y de colon</i>	300	Baidya, MD, Maheswara N., Cardiology <i>Cardiología</i>	283	Banerjee, MD, Chandralekha, Infectious diseases <i>Enfermedades infecciosas</i>	328
Azim, DO, Tasnim, Family practice <i>Medicina de familia</i>	159	Bailey, MD, Carl J., Pediatric neurological surgery <i>Neurocirugía pediátrica</i>	391	Bangali, PT, Folasade, Physical therapy <i>Terapia física</i>	236
Azrieli, MD, Fiona Meller, Pulmonary medicine <i>Medicina pulmonar</i>	241	Bailey, MD, Theodore C., Infectious diseases <i>Enfermedades infecciosas</i>	329	Bangura, MD, Fatima, Obstetrics & Gynecology <i>Obstetricia y Ginecología</i>	344
B		Baker, PT, Ashley, Physical therapy <i>Terapia física</i>	410	Banulis, MD, Amy Lynne, Obstetrics & Gynecology <i>Obstetricia y Ginecología</i>	144
Baba, PT, Hafsa, Physical therapy <i>Terapia física</i>	464, 481	Baker, MD, Stephen B., Plastic & reconstructive surgery <i>Cirugía plástica y reconstructiva</i>	493	Baptiste, MD, Jodi Bayley, Internal medicine <i>Medicina interna</i>	167
Baba, MD, Tilak R., Gastroenterology <i>Gastroenterología</i>	315	Bakir, NP, Mariam H., Gerontology <i>Gerontología</i>	325	Barakat, MD, Shadi, Endocrinology <i>Endocrinología</i>	308
Babola, NP, Natalie M., Cardiology <i>Cardiología</i>	283	Balaraman, PT, Rupa, Physical therapy <i>Terapia física</i>	457	Baranano, MD, Kristin W., Pediatric neurology <i>Neurología pediátrica</i>	395
Babu, PA, Deena, Cardiology <i>Cardiología</i>	283	Balbierer, PT, Melissa S., Physical therapy <i>Terapia física</i>	430	Barber, PT, Britni, Physical therapy <i>Terapia física</i>	418, 464
Backus, MD, Sikira Chantal, Pediatrics <i>Pediatría</i>	169			Barbera, NP, Kristina M., Pediatric cardiology <i>Cardiología pediátrica</i>	378

Index of doctors
Índice de médicos

B

Bare, PT, Kent S., Physical therapy <i>Terapia física</i>	430, 450, 464, 481	Bateman, SLP, Sarah, Speech therapy <i>Terapia del habla</i>	509	Bednarz, AUD, Sydney, Audiology <i>Audiología</i>	282
Barenski, NP, Cathleen M., Radiation therapy <i>Radioterapia</i>	502	Bates, PT, Jeffrey, Physical therapy <i>Terapia física</i>	450	Beebe, PT, Laura U., Physical therapy <i>Terapia física</i>	431, 457
Barett, NP, Christina E., Obstetrics & Gynecology <i>Obstetricia y Ginecología</i>	339	Bathija, PT, Sneha, Physical therapy <i>Terapia física</i>	457	Beeko, PT, Monique, Physical therapy <i>Terapia física</i>	464
Barizo, PT, McTheophilus B., Physical therapy <i>Terapia física</i>	410	Batichon, MD, Cassandra Jordani, Internal medicine <i>Medicina interna</i>	143	Beene, NP, Martha Julia R., Vascular surgery <i>Cirugía vascular</i>	519
Barker, NP, Sondra, Obstetrics & Gynecology <i>Obstetricia y Ginecología</i>	340, 341	Batipps, MD, Michael, Neurology <i>Neurología</i>	334	Befekadu, MD, Merone, Endocrinology <i>Endocrinología</i>	199
Barlow, PT, Stacie, Physical therapy <i>Terapia física</i>	430	Battinelli, PT, John F., Physical therapy <i>Terapia física</i>	457, 481	Behbahani, OT, Roshanak, Occupational therapy <i>Terapia ocupacional</i>	351
Barnard, PT, Jennifer B., Physical therapy <i>Terapia física</i>	418	Bauer, NP, Jacquelyn P., General surgery <i>Cirugía general</i>	317	Beinart, MD, Sean C., Cardiology <i>Cardiología</i>	287
Barnes, SLP, Brittny D., Speech therapy <i>Terapia del habla</i>	511	Baugher, MD, William H., Orthopedic surgery <i>Cirugía ortopédica</i>	369, 372	Beirne, NP, Amanda Z., Cardiology <i>Cardiología</i>	283
Barnes, MD, Lindsay Jones, Gastroenterology <i>Gastroenterología</i>	199	Bauman, MD, Nancy M., Pediatric otolaryngology <i>Otolaringología pediátrica</i>	402	Beiser, DPM, Ian H., Podiatry <i>Podiatría</i>	495
Barr, MD, Brian, Cardiology <i>Cardiología</i>	289, 293	Baumgartner, PT, Jessica A., Physical therapy <i>Terapia física</i>	431	Belcher, MD, Harolyn M., Neurology <i>Neurología</i>	334
Barr, MD, Linda, Pulmonary medicine <i>Medicina pulmonar</i>	500	Bazemore, MD, Marlet G., Pediatric ophthalmology <i>Oftalmología pediátrica</i>	399	Bell, SLP, Megan, Speech therapy <i>Terapia del habla</i>	509
Barrett, SLP, Dominique, Speech therapy <i>Terapia del habla</i>	508, 510	Bead, MD, Valeriani R., Cardiology <i>Cardiología</i>	287, 297	Bell, MD, Randy S., Neurological surgery <i>Neurocirugía</i>	332, 333
Barrett, PT, Rachele N., Physical therapy <i>Terapia física</i>	418, 457, 464, 481	Beard, MD, Ayanna Marie, Family practice <i>Medicina de familia</i>	170	Bell, OT, Rochelle E., Occupational therapy <i>Terapia ocupacional</i>	355
Barrow, MD, Jasmine B., Gastroenterology <i>Gastroenterología</i>	311, 312	Beatty, PT, Stephanie N., Physical therapy <i>Terapia física</i>	410, 418, 424, 431, 447, 450, 457, 464, 481, 493	Bell-Lamarque, MD, Chanda Victoria, Anesthesiology <i>Anestesiología</i>	179, 182, 185
Barrow, MD, Nekia O., Obstetrics & Gynecology <i>Obstetricia y Ginecología</i>	346	Beaudoin, NP, Kathryn S., Cardiology <i>Cardiología</i>	283	Bello, MD, Brian L., Colon & rectal surgery <i>Cirugía rectal y de colon</i>	300, 301
Barrows, PT, Sarah, Physical therapy <i>Terapia física</i>	481	Beck, PT, Terri S., Physical therapy <i>Terapia física</i>	457	Belur, MD, Anup, Anesthesiology <i>Anestesiología</i>	182
Barry, OT, Kaitlin N., Occupational therapy <i>Terapia ocupacional</i>	348, 353	Becker, MD, Jeffrey A., Pediatric cardiology <i>Cardiología pediátrica</i>	378	Belzberg, MD, Allan J., Neurological surgery <i>Neurocirugía</i>	332
Barth, MD, Andreas S., Cardiology <i>Cardiología</i>	289	Becker, DPM, Kerry A., Podiatry <i>Podiatría</i>	497	Bender, PA, Amanda, Dermatology <i>Dermatología</i>	302, 305
Bartolich, NP, Stacy L., Cardiology <i>Cardiología</i>	289	Beckett, NP, Brenda J., Cardiology <i>Cardiología</i>	283	Benderson, SLP, Ilona, Speech therapy <i>Terapia del habla</i>	511
Bartoszyk, MD, Orest B., Cardiology <i>Cardiología</i>	297, 298	Bederak, NP, Dmitry, Gerontology <i>Gerontología</i>	325	Ben-Dor, MD, Itshac I., Cardiology <i>Cardiología</i>	283
Batajoo-Shrestha, MD, Binu, Internal medicine <i>Medicina interna</i>	150			Benheim, MD, Alan E., Pediatric cardiology <i>Cardiología pediátrica</i>	382

B

Benjamin, Jr., MD, Compton Joseph, Urology <i>Urología</i> 264	Bernardo, MD, Nelson L., Cardiology <i>Cardiología</i> 283	Biegelsen, MD, Elizabeth Sarah, Cardiology <i>Cardiología</i> 191, 192
Benner, PT, Rebecca, Physical therapy <i>Terapia física</i> 424	Bernescu, MD, Irina, Colon & rectal surgery <i>Cirugía rectal y de colon</i> 301	Bien, MD, Angela Chung-Yi, Gastroenterology <i>Gastroenterología</i> 201
Bennett, MD, Bradley H., Colon & rectal surgery <i>Cirugía rectal y de colon</i> 301	Bernheimer, MD, James H., Neurology <i>Neurología</i> 335	Bierbaum, MD, Wayne D., Internal medicine <i>Medicina interna</i> 269
Bennett, OT, Melanie, Occupational therapy <i>Terapia ocupacional</i> 355	Bernier, MD, Raquel L., Pediatric neurology <i>Neurología pediátrica</i> 392	Binder, PT, Linda D., Physical therapy <i>Terapia física</i> 450
Benson, OT, Ashleigh, Occupational therapy <i>Terapia ocupacional</i> 355	Bernstein, MD, Steven L., Ophthalmology <i>Oftalmología</i> 365	Bingham, NP, Allison, Obstetrics & Gynecology <i>Obstetricia y Ginecología</i> 340
Benson, PT, Latay, Physical therapy <i>Terapia física</i> 481	Berry, MD, Andrea A., Infectious diseases <i>Enfermedades infecciosas</i> 328	Birck, AUD, Melanie, Audiology <i>Audiología</i> 188
Benton, NP, Janet C., Dermatology <i>Dermatología</i> 302, 305	Berry, MD, Natalia, Cardiology <i>Cardiología</i> 190	Bird, PA, Edward L., Nephrology <i>Nefrología</i> 330
Beplat, NP, Maya M., Oncology hematology <i>Oncología y hematología</i> 357	Bertram, DPM, Kurtis D., Podiatry <i>Podiatría</i> 495, 499	Bird, PT, Michaela, Physical therapy <i>Terapia física</i> 431
Bepple, MD, Jennifer L., Urology <i>Urología</i> 516	Berul, MD, Charles I., Pediatric cardiology <i>Cardiología pediátrica</i> 379	Birdsong, MD, Richard H., Pediatric ophthalmology <i>Oftalmología pediátrica</i> 399
Berardi, OT, Giulia T., Occupational therapy <i>Terapia ocupacional</i> 355	Best, MD, Simon R., Otolaryngology <i>Otolaringología</i> 376	Birkhold, NP, Carly A., Cardiology <i>Cardiología</i> 283
Berger, MD, Nathan G., Obstetrics & Gynecology <i>Obstetricia y Ginecología</i> 341	Beyea, PT, Laura J., Physical therapy <i>Terapia física</i> 481	Birnbaum, PA, Kathleen A., Infectious diseases <i>Enfermedades infecciosas</i> 328
Berger, MD, Seth I., Pediatric genetics <i>Genética pediátrica</i> 389	Bhanot, MD, Parag, General surgery <i>Cirugía general</i> 315	Biru, MD, Elizabeth, Internal medicine <i>Medicina interna</i> 167
Berger, DO, Yaniv, Internal medicine <i>Medicina interna</i> 270	Bharucha Goebel, MD, Diana X., Pediatric neurology <i>Neurología pediátrica</i> 392	Birzak, PT, Helen, Physical therapy <i>Terapia física</i> 458
Bergey, MD, Gregory K., Neurology <i>Neurología</i> 334	Bhatia, MD, Abhijit S., Gastroenterology <i>Gastroenterología</i> 311, 312, 313	Bishopric, MD, Nanette H., Cardiology <i>Cardiología</i> 283
Bergman, SLP, Brooke A., Speech therapy <i>Terapia del habla</i> 255	Bhatia, MD, Neha, Internal medicine <i>Medicina interna</i> 153	Biswas, MD, Tinku, Internal medicine <i>Medicina interna</i> 172
Berhane, MD, Leah, Obstetrics & Gynecology <i>Obstetricia y Ginecología</i> 158	Bhatia, MD, Primaljyot K., Rheumatology <i>Reumatología</i> 506, 507	Bitar, MD, Wael, Obstetrics & Gynecology <i>Obstetricia y Ginecología</i> 339
Bering, MD, Patrick T., Cardiology <i>Cardiología</i> 283, 295	Bhatt, MD, Ruchika Dua, Radiology <i>Radiología</i> 244, 250	Bither, NP, Cynthia J., Cardiology <i>Cardiología</i> 297
Berk, MD, Jason David, Physical medicine & rehabilitation <i>Medicina física y rehabilitación</i> 233	Bhattacharyya, MD, Timothy, Orthopedic surgery <i>Cirugía ortopédica</i> 374	Bittar, MD, George D., Cardiology <i>Cardiología</i> 290, 293
Berkey, MD, Sara E., Colon & rectal surgery <i>Cirugía rectal y de colon</i> 301	Bhogte, MD, Ervind S., General surgery <i>Cirugía general</i> 322	Bitzer, MD, Sally, Chronic pain management <i>Manejo del dolor crónico</i> 300
Bernard, OT, Claude, Occupational therapy <i>Terapia ocupacional</i> 355	Bickel, PT, Robert, Physical therapy <i>Terapia física</i> 410, 431	Bizovi, MD, Leslie J., Obstetrics & Gynecology <i>Obstetricia y Ginecología</i> 173
Bernardino, DO, Amy Elizabeth, Family practice <i>Medicina de familia</i> 144	Bickhart, OT, Nicole E., Occupational therapy <i>Terapia ocupacional</i> 350	Blackbourne, PA, Denise N., Cardiology <i>Cardiología</i> 283

Blagowidow, MD, Natalie, Genetics <i>Genética</i>	325	Boedigheimer, PA, Vicky, Dermatology <i>Dermatología</i>	302	Borchardt, PT, Solenne, Physical therapy <i>Terapia física</i>	418, 481
Blahus, PA, Arielle M., General surgery <i>Cirugía general</i>	319	Bohner, MD, Brian J., Pulmonary medicine <i>Medicina pulmonar</i>	500	Bornhorst, MD, Miriam A., Pediatric oncology hematology <i>Oncología y hematología pediátricas</i>	396
Blair, MD, Lauren Kay Rabin, Obstetrics & Gynecology <i>Obstetricia y Ginecología</i>	151	Boisvert, MD, Marc E., General surgery <i>Cirugía general</i>	315	Boros, PT, Kirsten, Physical therapy <i>Terapia física</i>	411, 447, 465
Blake, PT, Nicole M., Physical therapy <i>Terapia física</i>	424, 431, 450	Bokor, MD, Brooke K., Adolescent medicine <i>Medicina del adolescente</i>	281	Boska, PT, David, Physical therapy <i>Terapia física</i>	451, 465
Blake-Codrington, NP, Kenya D., Gynecological oncology <i>Oncología ginecológica</i>	327	Bolan, MD, Jean C., Perinatology <i>Perinatología</i>	406, 407	Bostelman, NP, Sheila R., Pediatric cardiology <i>Cardiología pediátrica</i>	379
Blakemore, MD, Laurel C., Pediatric orthopedic surgery <i>Cirugía ortopédica pediátrica</i>	400	Bolander, MD, Claire Wilson, Obstetrics & Gynecology <i>Obstetricia y Ginecología</i>	148	Boucher, MD, Henry R., Orthopedic surgery <i>Cirugía ortopédica</i>	369, 372, 373
Blanchard, MD, Samra S., Gastroenterology <i>Gastroenterología</i>	311	Bollard, MD, Catherine M., Pediatric oncology hematology <i>Oncología y hematología pediátricas</i>	396	Bourne, MD, Sean David, Family practice <i>Medicina de familia</i>	152
Blanco, MD, Ray G., Otolaryngology <i>Otolaringología</i>	376	Bolter, PT, Stephanie, Physical therapy <i>Terapia física</i>	410, 464	Bower, MD, Elizabeth S., Internal medicine <i>Medicina interna</i>	275
Bland, OT, Carlisle R., Occupational therapy <i>Terapia ocupacional</i>	348, 350	Bona, PT, Mariah, Physical therapy <i>Terapia física</i>	450	Bowles-Jenkins, RD, Stephanie, Nutrition <i>Nutrición</i>	214
Blazakis, NP, Alayna M., Plastic & reconstructive surgery <i>Cirugía plástica y reconstructiva</i>	494	Bonanni, PA, Nicole, General surgery <i>Cirugía general</i>	317	Bowser, MD, Lester K., Gastroenterology <i>Gastroenterología</i>	311
Bleimeyer, SLP, Alyssa M., Speech therapy <i>Terapia del habla</i>	508	Bonci, PT, Cary, Physical therapy <i>Terapia física</i>	458, 464	Boyajian, MD, Michael J., Pediatric plastic & reconstructive surgery <i>Cirugía plástica y reconstructiva pediátrica</i>	403
Blevins, PT, Amanda, Physical therapy <i>Terapia física</i>	458, 464, 481	Bonilla, MD, Isabel Marcano, Endocrinology <i>Endocrinología</i>	308	Boyce, NP, Elizabeth T., Pediatric pulmonary medicine <i>Medicina pulmonar pediátrica</i>	403, 404
Blevins, PT, Jennifer L., Physical therapy <i>Terapia física</i>	431	Bonner, OD, Angelina F., Optometry <i>Optometría</i>	223	Boyd, CNM, Brianna L., Obstetrics & Gynecology <i>Obstetricia y Ginecología</i>	337
Blevins-Tears, PA, Brandi L., General surgery <i>Cirugía general</i>	317	Bonner, PT, Bryn M., Physical therapy <i>Terapia física</i>	411, 424, 431, 450, 458, 465, 481	Boyd, MD, Christina Marie, Obstetrics & Gynecology <i>Obstetricia y Ginecología</i>	150
Blitstein, MD, Adam, Radiology <i>Radiología</i>	243, 246, 250	Bonsack, PT, Karen N., Physical therapy <i>Terapia física</i>	451, 481	Boyd-Okogun, SLP, Ruth E., Speech therapy <i>Terapia del habla</i>	511
Bloom, PT, Jayme B., Physical therapy <i>Terapia física</i>	424, 431	Bonsu, MD, Joyce A., Obstetrics & Gynecology <i>Obstetricia y Ginecología</i>	340	Boyer, PT, Cristin N., Physical therapy <i>Terapia física</i>	431, 451
Bloom, PT, Melissa, Physical therapy <i>Terapia física</i>	424	Boogaart, PT, Cristina, Physical therapy <i>Terapia física</i>	481	Boykin, MD, Diane Carol, Obstetrics & Gynecology <i>Obstetricia y Ginecología</i>	146
Blum, OT, Amy, Occupational therapy <i>Terapia ocupacional</i>	355	Book, AUD, Rebecca E., Audiology <i>Audiología</i>	282	Boyland, PT, Mark, Physical therapy <i>Terapia física</i>	458
Blum, MD, Mark S., General surgery <i>Cirugía general</i>	317	Booth, SLP, Tiara, Speech therapy <i>Terapia del habla</i>	511	Boyle, DO, Kelsey A., Internal medicine <i>Medicina interna</i>	156
Blumin, CNM, Jessica L., Obstetrics & Gynecology <i>Obstetricia y Ginecología</i>	337	Bopp, PT, Judith, Physical therapy <i>Terapia física</i>	411, 424	Boyle, MD, Michael P., Pulmonary medicine <i>Medicina pulmonar</i>	499
Bochen, PT, Christopher, Physical therapy <i>Terapia física</i>	481				

B

Braden, MD, Mary M., Dermatology <i>Dermatología</i> 305	Broadway, PT, John T., Physical therapy <i>Terapia física</i> 465, 481	Brown, OD, Yasmin K., Optometry <i>Optometría</i> 221
Bradley, NP, Brianna L., Pediatric general surgery <i>Cirugía general pediátrica</i> 387	Broderick, PT, Victoria, Physical therapy <i>Terapia física</i> 431, 458, 481	Browning, RD, Melanie, Nutrition <i>Nutrición</i> 336
Brainerd, PT, Clark D., Physical therapy <i>Terapia física</i> 411	Brokans, OT, Mary K., Occupational therapy <i>Terapia ocupacional</i> 353	Bruce, MD, Derek A., Pediatric neurological surgery <i>Neurocirugía pediátrica</i> 391
Braman, OT, Emily S., Physical therapy <i>Terapia física</i> 458	Brookland, MD, Robert K., Radiation therapy <i>Radioterapia</i> 502	Bruce, MD, Stephanie R., Gerontology <i>Gerontología</i> 325
Brandon, MD, Brenda M., Gynecology <i>Ginecología</i> 327	Brooks, NP, Adele M., Cardiology <i>Cardiología</i> 283	Bruchey, PA, Elizabeth J., Cardiology <i>Cardiología</i> 293, 295
Brandt, MD, Gretchen L., Nephrology <i>Nefrología</i> 210	Brooks, DO, Joel P., Allergy/Immunology <i>Alergias/Inmunología</i> 282	Bruner, MD, Anne B., Adolescent medicine <i>Medicina del adolescente</i> 281
Brannon, PT, Jane S., Physical therapy <i>Terapia física</i> 431	Broussard, PT, Kelly, Physical therapy <i>Terapia física</i> 418, 431, 458, 482	Bruner, NP, Rachel M., Plastic & reconstructive surgery <i>Cirugía plástica y reconstructiva</i> 493
Branton, MD, Mary, Nephrology <i>Nefrología</i> 211	Brown, MD, Christina Margaret, Pediatrics <i>Pediatría</i> 150	Bruns, PT, Thomas A., Physical therapy <i>Terapia física</i> 458
Braun, PA, Anna J., Nephrology <i>Nefrología</i> 210	Brown, MD, Denver, Pediatric nephrology <i>Nefrología pediátrica</i> 390	Brunson, MD, Celina, Pediatric nephrology <i>Nefrología pediátrica</i> 390
Braun, PT, Dianne S., Physical therapy <i>Terapia física</i> 411, 465	Brown, MD, Elizabeth T., Urology <i>Urología</i> 515	Brupbacher, PT, Kathryn T., Physical therapy <i>Terapia física</i> 432
Brawn, PA, Matthew, General surgery <i>Cirugía general</i> 317	Brown, MD, Fannie J., Pediatrics <i>Pediatría</i> 277	Bryan, II, MD, Kingsley I., Obstetrics & Gynecology <i>Obstetricia y Ginecología</i> 171
Brazie, MD, Marc F., Nephrology <i>Nefrología</i> 331	Brown, PT, Jada N., Physical therapy <i>Terapia física</i> 411	Bryan, NP, Laura G., Cardiology <i>Cardiología</i> 283
Breden, PT, Jeremy, Physical therapy <i>Terapia física</i> 431	Brown, MD, Jeffrey J., Cardiology <i>Cardiología</i> 290, 293	Bryson, PT, Caitlin, Physical therapy <i>Terapia física</i> 411, 418, 424, 432, 451, 458, 465, 482
Bregman, MD, Jana A., Ophthalmology <i>Oftalmología</i> 364, 366	Brown, MD, Jennifer R., Cardiology <i>Cardiología</i> 288	Buber, MD, Robert R., Orthopedic surgery <i>Cirugía ortopédica</i> 374
Brems, MD, William Kinker, Urology <i>Urología</i> 264	Brown, MD, Kevin A., Vascular surgery <i>Cirugía vascular</i> 519	Bubnash, NP, Kimberly A., Orthopedic surgery <i>Cirugía ortopédica</i> 369
Bridges, MD, James D., Radiation therapy <i>Radioterapia</i> 502, 504, 505	Brown, NP, Krista R., Physical medicine & rehabilitation <i>Medicina física y rehabilitación</i> 408	Buckingham, RD, Michelle, Nutrition <i>Nutrición</i> 215
Bridgewater, PT, Terry, Physical therapy <i>Terapia física</i> 431	Brown, OT, Lisa T., Occupational therapy <i>Terapia ocupacional</i> 355	Bucknor, PT, Andrew, Physical therapy <i>Terapia física</i> 419, 424, 458, 482
Brieloff, DPM, Peter N., Podiatry <i>Podiatría</i> 497	Brown, NP, Marla, Nephrology <i>Nefrología</i> 330	Buechler, PT, Theresa, Physical therapy <i>Terapia física</i> 411
Briggs, MD, Selena E., Otolaryngology <i>Otolaringología</i> 375	Brown, NP, Mercy A., Dermatology <i>Dermatología</i> 302	Buege, PT, Alpa, Physical therapy <i>Terapia física</i> 419, 424, 432, 447, 451, 465
Brinegar, PT, Jessica L., Physical therapy <i>Terapia física</i> 424, 431, 447, 451, 465	Brown, MD, Shereene Joy, Obstetrics & Gynecology <i>Obstetricia y Ginecología</i> 150	Buek, MD, John D., Obstetrics & Gynecology <i>Obstetricia y Ginecología</i> 337
Brinlee, PT, Catherine, Physical therapy <i>Terapia física</i> 411, 465	Brown, PT, Tyiesha, Physical therapy <i>Terapia física</i> 234	

Bughman, PA, Beth A.,
Obstetrics & Gynecology
Obstetricia y Ginecología 340

Bullock, MD, Eddy J.,
Internal medicine
Medicina interna 151

Bundu, MD, Kadia,
Anesthesiology
Anestesiología 179, 182, 185

Bundy, MD, Vanessa L.,
Allergy/Immunology
Alergias/Inmunología 282

Bunning, MD, Robert D.,
Rheumatology
Reumatología 507

Buras, MD, Robert R.,
General surgery
Cirugía general 317, 323

Burd, MD, Randall S.,
Pediatric general surgery
Cirugía general pediátrica 387

Burgan, MD, Rachel G.,
Pediatrics
Pediatría 274

Burke, SLP, Nicole,
Speech therapy
Terapia del habla 508, 510

Burke, MD, Patrick S.,
Pediatric ophthalmology
Oftalmología pediátrica 399

Burke, NP, Rebecca C.,
Obstetrics & Gynecology
Obstetricia y Ginecología 341

Burke, MD, Siobhan K.,
Obstetrics & Gynecology
Obstetricia y Ginecología 337

Burke, OT, Susan,
Occupational therapy
Terapia ocupacional 350, 351

Burket, PT, Joshua,
Physical therapy
Terapia física 451

Burman, MD, Kenneth D.,
Endocrinology
Endocrinología 307, 309

Burns, MD, Kristin M.,
Pediatric cardiology
Cardiología pediátrica 379

Burrell, MD, Tierra Dawn,
Pediatrics
Pediatría 152

Burris, MD, Alfred C.,
Cardiology
Cardiología 283

Burton, PT, Christopher J.,
Physical therapy
Terapia física 465, 482

Burton, MD, Justin M.,
Physical medicine & rehabilitation
Medicina física y rehabilitación 407

Burton, NP, Shannon P.,
Neurology
Neurología 334

Bushwick, DC, Yizhak,
Chiropractic services
Servicios quiroprácticos 300

Busse, OT, Kendall L.,
Occupational therapy
Terapia ocupacional 348, 353, 356

Butler, Jr., MD, John Davis,
General surgery
Cirugía general 203, 204

Buttross, MD, Melanie J.,
Ophthalmology
Oftalmología 364

Buyer, PT, Lauren R.,
Physical therapy
Terapia física 482

Bynion, PA, Kayla M.,
Gastroenterology
Gastroenterología 313

Byrd, PT, William J.,
Physical therapy
Terapia física 465, 482

Byrne, MD, Patrick J.,
Otolaryngology
Otolarinología 376

C

Cabahug, MD, Philippines G.,
Physical medicine & rehabilitation
Medicina física y rehabilitación 408

Caccamise, PT, Maria L.,
Physical therapy
Terapia física 451

Caceres Noguera, MD, Juan A.,
Neurology
Neurología 334

Cage, NP, Kathleen I.,
Urology
Urología 515

Cairns, PT, Emily C.,
Physical therapy
Terapia física 411, 419, 424,
..... 432, 447, 465

Calderon, MD, Luis M.,
Cardiology
Cardiología 284

Caleb, MD, Cherie D.,
Internal medicine
Medicina interna 141

Calfo, RD, Geanine A.,
Nutrition
Nutrición 214

Callahan, MD, Patrick F.,
Pediatric cardiology
Cardiología pediátrica 381, 382

Callender, MD, Ealena S.,
Obstetrics & Gynecology
Obstetricia y Ginecología 340, 345

Calure, MD, Jonathan A.,
Thoracic surgery
Cirugía torácica 514

Calvert, NP, Megan N.,
Pediatric gastroenterology
Gastroenterología pediátrica 385

Campbell, MD, Andrew D.,
Pediatric oncology hematology
*Oncología y hematología
pediátricas* 396

Campbell, MD, Catherine Y.,
Cardiology
Cardiología 190, 191

Campbell, PT, Joshua,
Physical therapy
Terapia física 465, 482

Campbell, MD, Rebekah A.,
General surgery
Cirugía general 319

Campbell, MD, Scott Andrew,
Urgent care
Atención urgente 257, 259, 261

Campe, MD, Carson,
Radiology
Radiología 250

Campion, PT, Michael J.,
Physical therapy
Terapia física 419

Campos, PT, Fernando,
Physical therapy
Terapia física 411, 419, 458, 465, 482

Cao, PA, Chunhua,
General surgery
Cirugía general 320

Cao, DO, Tu H.,
Family practice
Medicina de familia 271

Capasso, MD, Justin Francis,
Internal medicine
Medicina interna 146

Caplan, PT, Bryan,
Physical therapy
Terapia física 411, 432, 451,
..... 458, 465, 482

Cappelletti, MD, Carl Kurt,
Physical medicine & rehabilitation
Medicina física y rehabilitación 234

Caraballo, SLP, Nadia L.,
Speech therapy
Terapia del habla 510

Carbone, MD, John J.,
Orthopedic surgery
Cirugía ortopédica 369

Carden, SLP, Eileen,
Speech therapy
Terapia del habla 508, 509, 510, 511

Cardenas, MD, Claudia I.,
Pediatrics
Pediatría 152

Cardinale, MD, Carol Patrice,
Cardiology
Cardiología 191, 192

Cardis, MD, Michael A.,
Dermatology
Dermatología 301, 305

C

Carella, DO, Beth A., Pediatric oncology hematology <i>Oncología y hematología</i> <i>pediátricas</i> 231	Cattaneo, II, MD, Stephen M., Cardiovascular surgery <i>Cirugía cardiovascular</i> 299	Chan, DO, Christine, Physical medicine & rehabilitation <i>Medicina física y rehabilitación</i> 408
Cargill, NP, Crystal D., Cardiology <i>Cardiología</i> 284	Cattier, PA, Carine M., Obstetrics & Gynecology <i>Obstetricia y Ginecología</i> 341	Chandler, PT, Kimberly, Physical therapy <i>Terapia física</i> 412, 466
Carpio, MD, Jose De Leon, Internal medicine <i>Medicina interna</i> 156	Ceasar, MD, Nana O., Internal medicine <i>Medicina interna</i> 272	Chandra, MD, Ravi Anant, Radiation therapy <i>Radioterapia</i> 243
Carr, MD, Elisabeth M., Pulmonary medicine <i>Medicina pulmonar</i> 500	Celano, MD, Paul, Oncology hematology <i>Oncología y hematología</i> 360	Chaney, MD, Hollis R., Pediatric pulmonary medicine <i>Medicina pulmonar pediátrica</i> 403
Carr, PT, Jullian, Physical therapy <i>Terapia física</i> 451	Centra, OT, Michael, Occupational therapy <i>Terapia ocupacional</i> 215	Chang, PA, Alden S., Cardiology <i>Cardiología</i> 290, 293
Carroll, MD, John E., Gastroenterology <i>Gastroenterología</i> 309	Cephas, PT, Shakya C., Physical therapy <i>Terapia física</i> 482	Chang, MD, George, Urology <i>Urología</i> 515
Carroll, MD, Nancy M., General surgery <i>Cirugía general</i> 323	Cerutti, SLP, Gemma M., Speech therapy <i>Terapia del habla</i> 509	Chang, MD, Liza W., Dermatology <i>Dermatología</i> 304
Cary, NP, Brittany J., Cardiology <i>Cardiología</i> 284	Cesaire, MD, Cynthia Clunie, Obstetrics & Gynecology <i>Obstetricia y Ginecología</i> 149	Chang, MD, Thomas Ryan, Plastic & reconstructive surgery <i>Cirugía plástica y reconstructiva</i> 238
Casady, MD, Megan S., Dermatology <i>Dermatología</i> 305	Chablani, MD, Gul G., Internal medicine <i>Medicina interna</i> 276	Chang, PA, Wei Chao, General surgery <i>Cirugía general</i> 320
Case, MD, Brian C., Cardiology <i>Cardiología</i> 284, 297	Chace, LCSW, Carol S., Pediatric pulmonary medicine <i>Medicina pulmonar pediátrica</i> 403	Chang, MD, Wilbur, Radiology <i>Radiología</i> 243, 246, 250
Case, NP, Christina M., Cardiology <i>Cardiología</i> 288	Chacko, NP, Eldho P., Physical medicine & rehabilitation <i>Medicina física y rehabilitación</i> 408	Chapman, MD, Kimberly, Pediatric genetics <i>Genética pediátrica</i> 389
Casella, MD, Daniel P., Pediatric urology <i>Urología pediátrica</i> 405	Chacko, DO, Elizabeth, Endocrinology <i>Endocrinología</i> 308	Charles, MD, Aaron J., Gerontology <i>Gerontología</i> 325
Casem, PT, Grachelle, Physical therapy <i>Terapia física</i> 465	Chae, MD, Heechin, Physical medicine & rehabilitation <i>Medicina física y rehabilitación</i> 407	Charles, OD, Kemilla E., Optometry <i>Optometría</i> 223
Casey, PT, Caitlin A., Physical therapy <i>Terapia física</i> 419	Chaffman, PT, Timothy J., Physical therapy <i>Terapia física</i> 458	Charles, MD, Lysa, Orthopedic surgery <i>Cirugía ortopédica</i> 225, 256
Cassella, PA, Molly M., Cardiology <i>Cardiología</i> 293	Chaffo, DPM, Jamie L., Podiatry <i>Podiatría</i> 240	Chase, MD, Shanita Leake, Internal medicine <i>Medicina interna</i> 148
Castelbuono, MD, Anthony C., Ophthalmology <i>Oftalmología</i> 365	Chahal, MD, Harjit K., Cardiology <i>Cardiología</i> 284, 297	Chasko, MD, Mary Theresa, Anesthesiology <i>Anestesiología</i> . . . 179, 182, 185, 194, 195
Castell, PT, Katy B., Physical therapy <i>Terapia física</i> 424, 432, 466, 482	Chaisson, NP, Ellen C., Pediatric gastroenterology <i>Gastroenterología pediátrica</i> 385	Chason, MD, Rebecca J., Reproductive endocrinology <i>Endocrinología reproductiva</i> 506
Castello, NP, Jennifer R., Gerontology <i>Gerontología</i> 325	Chalhoub, MD, Walid, Gastroenterology <i>Gastroenterología</i> 309, 315	Chatlin, DPM, Steven G., Podiatry <i>Podiatría</i> 240
Catanoso, PT, Erica Rosie, Physical therapy <i>Terapia física</i> 411	Chalmers, MD, Martha J., Urgent care <i>Atención urgente</i> 258	Chawla, MD, Hitesh, Cardiology <i>Cardiología</i> 290
Catanzaro, MD, Andrew T., Infectious diseases <i>Enfermedades infecciosas</i> 329	Champaloux, MD, Gerard P., Family practice <i>Medicina de familia</i> 277	Cheater, NP, Tamara B., Dermatology <i>Dermatología</i> 305
	Chan, MD, Chee M., Pulmonary medicine <i>Medicina pulmonar</i> 499	Checca, MD, Marisa, Obstetrics & Gynecology <i>Obstetricia y Ginecología</i> 347

Index of doctors
Índice de médicos

C

Cehade, MD, Jules Marie, Anesthesiology <i>Anestesiología</i> 182	Chilcoat, SLP, Shannon, Speech therapy <i>Terapia del habla</i> 509	Cimato, PT, Carmelo, Physical therapy <i>Terapia física</i> 432, 482
Cheikh, MD, Issam E., Endocrinology <i>Endocrinología</i> 308	Chintamaneni, PT, Geetha M., Physical therapy <i>Terapia física</i> 419, 432, 458, 482	Cina, PT, Michelle, Physical therapy <i>Terapia física</i> 482
Cheikh, MD, Malek, Endocrinology <i>Endocrinología</i> 308	Chitalia, MD, Ami A., Oncology hematology <i>Oncología y hematología</i> 357	Ciofoaia, MD, Victor, Gastroenterology <i>Gastroenterología</i> 309, 314
Cheilleachair, MD, Clar N., Ophthalmology <i>Oftalmología</i> 365	Chittravas, MD, Numthip, Neurology <i>Neurología</i> 334	Ciriello, NP, Anne, Pediatric general surgery <i>Cirugía general pediátrica</i> 387
Chen, MD, Alan, Gastroenterology <i>Gastroenterología</i> 311, 312, 313	Choe, PT, Jae, Physical therapy <i>Terapia física</i> 236	Citron, MD, Jason R., Radiation therapy <i>Radioterapia</i> 502, 503
Chen, MD, An, Anesthesiology <i>Anestesiología</i> 182	Chohan, DO, Salman, Urology <i>Urología</i> 518	Civitello, MD, Lucy A., Pediatric neurology <i>Neurología pediátrica</i> 392
Chen, NP, Christina L., Urology <i>Urología</i> 515	Choi, PT, Jonathan, Physical therapy <i>Terapia física</i> 419, 466, 482	Clarke, MD, Christina, Dermatology <i>Dermatología</i> 307
Chen, MD, Gang, Oncology hematology <i>Oncología y hematología</i> 360	Choi, NP, Sarah S., Gastroenterology <i>Gastroenterología</i> 311	Clauss, MD, Sarah B., Pediatric cardiology <i>Cardiología pediátrica</i> 379
Chen, MD, Helen Hsife, Anesthesiology <i>Anestesiología</i> 182	Chong, PA, Jessica, Pediatric neurology <i>Neurología pediátrica</i> 396	Clayton, MD, Robert A., Otolaryngology <i>Otolaringología</i> 376
Chen, MD, Hui-Chun, Urgent care <i>Atención urgente</i> 259	Chong, MD, Nyen V., Thoracic surgery <i>Cirugía torácica</i> 256	Clements, PT, Aurora, Physical therapy <i>Terapia física</i> 412, 419, 425, 432, 447, 451, 466, 482
Chen, PT, James Y., Physical therapy <i>Terapia física</i> 419, 424, 432, 466	Chopra, MD, Ashok, Cardiology <i>Cardiología</i> 290	Cmar, MD, John, Infectious diseases <i>Enfermedades infecciosas</i> 328
Chen, MD, Karen Tapawan, Internal medicine <i>Medicina interna</i> 147	Chotikul, NP, Liana G., Orthopedic surgery <i>Cirugía ortopédica</i> 369	Cobb, MD, Pamela Penrose, Orthopedic surgery <i>Cirugía ortopédica</i> 224
Chen, MD, Shuo, Internal medicine <i>Medicina interna</i> 143	Chou, MD, Yu-Te, General surgery <i>Cirugía general</i> 317	Cochran, PT, Morgan, Physical therapy <i>Terapia física</i> 458
Chen, MD, Timothy Bing-Tee, Radiology <i>Radiología</i> 243, 246, 251	Choudhary, MD, Isha Akbar, Family practice <i>Medicina de familia</i> 163	Coddington, PT, Margaret J., Physical therapy <i>Terapia física</i> 419, 447, 451, 458, 466, 482
Chen, MD, Zhaoming, Neurology <i>Neurología</i> 334	Chrest, PT, Gregory M., Physical therapy <i>Terapia física</i> 432	Coe, MD, Debra Ann, Obstetrics & Gynecology <i>Obstetricia y Ginecología</i> 171
Cheng, NP, Rosena Y., Dermatology <i>Dermatología</i> 302	Chretien, MD, Yves Rene, Radiology <i>Radiología</i> 246, 251	Coe, MD, Elizabeth M., Internal medicine <i>Medicina interna</i> 166
Chettiar, MD, Sundaram K., Chronic pain management <i>Manejo del dolor crónico</i> 300	Chun, MD, Cheryl, Pediatrics <i>Pediatría</i> 142	Coffey, MD, Pamela, Internal medicine <i>Medicina interna</i> 165
Cheung, MD, Deborah Dee-Yee, Otolaryngology <i>Otolaringología</i> 228	Chung, MD, Melody Pei-Shien, Rheumatology <i>Reumatología</i> 254	Coffey, PT, Stephanie, Physical therapy <i>Terapia física</i> 432
Chhabra, MD, Gurdeep S., Oncology hematology <i>Oncología y hematología</i> 357, 361, 363	Chung, DO, Sharon Y., Family practice <i>Medicina de familia</i> 145	Coffman, AUD, Holly M., Audiology <i>Audiología</i> 188
Chheda, MD, Monique, Dermatology <i>Dermatología</i> 305	Chung, PA, Susana, Pediatric general surgery <i>Cirugía general pediátrica</i> 387	Cogen, MD, Fran R., Pediatric endocrinology <i>Endocrinología pediátrica</i> 384, 385
Chia, MD, Stanley H., Otolaryngology <i>Otolaringología</i> 375	Cicchini, RD, Monica R., Nutrition <i>Nutrición</i> 214	

C

Cohen, MD, Benjamin, Urology <i>Urología</i> 516	Collins, MD, Terrance A., Cardiology <i>Cardiología</i> 297, 298	Cornelison, MD, Laine Anne, Family practice <i>Medicina de familia</i> 152
Cohen, MD, David A., Orthopedic surgery <i>Cirugía ortopédica</i> 372, 373	Comi, MD, Anne M., Pediatric neurology <i>Neurología pediátrica</i> 395	Correnti, PA, Matthew S., General surgery <i>Cirugía general</i> 320
Cohen, PT, Eric M., Physical therapy <i>Terapia física</i> 236	Concepcion, PT, Donna, Physical therapy <i>Terapia física</i> 412, 447, 466	Corrieri, PT, Eva I., Physical therapy <i>Terapia física</i> 433, 458
Cohen, MD, Jeffrey E., Cardiovascular surgery <i>Cirugía cardiovascular</i> 298	Conner, PT, Paul G., Physical therapy <i>Terapia física</i> 432	Corriveau, MD, Stephane, Plastic & reconstructive surgery <i>Cirugía plástica y reconstructiva</i> 495
Cohen, PT, Sebastian P., Physical therapy <i>Terapia física</i> 236	Connolly, PT, Robert, Physical therapy <i>Terapia física</i> 432	Cortez, MD, Karoll J., Infectious diseases <i>Enfermedades infecciosas</i> 329
Cohen, OD, Shoshana B., Optometry <i>Optometría</i> 368	Connor, NP, Rachael B., Pediatric rheumatology <i>Reumatología pediátrica</i> 405	Costabile, PT, Ermanno R., Physical therapy <i>Terapia física</i> 433
Cohen, PA, Staci L., General surgery <i>Cirugía general</i> 317	Conry, MD, Joan A., Pediatric neurology <i>Neurología pediátrica</i> 392	Costinett, MD, Shauna M., General surgery <i>Cirugía general</i> 320
Coker, OT, Musu, Occupational therapy <i>Terapia ocupacional</i> 356	Constant, PA, Paulina N., General surgery <i>Cirugía general</i> 317	Cothran-Ross, MD, Tanya Y., Pediatrics <i>Pediatría</i> 157
Colden-Massey, MD, Kimberly, Obstetrics & Gynecology <i>Obstetricia y Ginecología</i> 144	Constantinescu, MD, Florina, Rheumatology <i>Reumatología</i> 506	Coughlan, SLP, Catherine C., Speech therapy <i>Terapia del habla</i> 510
Cole, MD, Jeffrey F., Cardiology <i>Cardiología</i> 290	Contois, MD, Melanie, Obstetrics & Gynecology <i>Obstetricia y Ginecología</i> 340	Cover, MD, Kimberly Schinnerer, Anesthesiology <i>Anestesiología</i> 179, 182, 186
Cole, PT, Kelsea, Physical therapy <i>Terapia física</i> 432	Coogan, OT, Jacqueline, Occupational therapy <i>Terapia ocupacional</i> 353	Covin, MD, Angelette B., Anesthesiology <i>Anestesiología</i> 179, 183, 186
Colegrove, NP, Mandy, Obstetrics & Gynecology <i>Obstetricia y Ginecología</i> 347	Cook, MD, Joseph W., Internal medicine <i>Medicina interna</i> 272	Cowan, PT, Suzanne, Physical therapy <i>Terapia física</i> 466, 483
Colella, PT, Brian F., Physical therapy <i>Terapia física</i> 412	Cooks, PA, Juan C., Orthopedic surgery <i>Cirugía ortopédica</i> 226	Cox, PT, Conor, Physical therapy <i>Terapia física</i> 433
Coll, MD, David P., Vascular surgery <i>Cirugía vascular</i> 519, 520	Cooley, PT, Courtney L., Physical therapy <i>Terapia física</i> 419, 425, 432, 458, 466, 482	Coyle, DO, James Christopher, Internal medicine <i>Medicina interna</i> 141
Collaco, MD, Joseph M., Pediatric pulmonary medicine <i>Medicina pulmonar pediátrica</i> 404	Cooney, MD, Damon S., Plastic & reconstructive surgery <i>Cirugía plástica y reconstructiva</i> 495	Crain, MD, Laurie MacDonald, Internal medicine <i>Medicina interna</i> 160
Collier, MD, Adrienne Grace, Pediatrics <i>Pediatría</i> 169	Cooper, MD, Charles K., Internal medicine <i>Medicina interna</i> 277	Cramer-Joyce, NP, Laura L., Cardiology <i>Cardiología</i> 284
Collins, MD, Jonathan Scott, Ophthalmology <i>Oftalmología</i> 219	Cooper, MD, John L., Urology <i>Urología</i> 516	Crane, MD, Janet L., Pediatric endocrinology <i>Endocrinología pediátrica</i> 384
Collins, MD, Kalonji Rashad, Rheumatology <i>Reumatología</i> 254	Cooper, Jr., MD, William A., Obstetrics & Gynecology <i>Obstetricia y Ginecología</i> 171	Crawford, MD, Thomas O., Pediatric neurology <i>Neurología pediátrica</i> 395
Collins, MD, Mary Louise Z., Ophthalmology <i>Oftalmología</i> 366	Copeland, MD, Dia Tamara, Gastroenterology <i>Gastroenterología</i> 199, 200, 202	Creighton, OT, Mary Beth, Occupational therapy <i>Terapia ocupacional</i> 352
Collins, MD, Tami Renee, Pediatrics <i>Pediatría</i> 167	Corkum, MD, James M., Gastroenterology <i>Gastroenterología</i> 312	Crismon, MD, Heidi R., Urgent care <i>Atención urgente</i> 257, 259, 261
Collins, PT, Tara, Physical therapy <i>Terapia física</i> 458	Corley, MD, Taylor, Pediatrics <i>Pediatría</i> 164	Crist, OT, Rachel N., Occupational therapy <i>Terapia ocupacional</i> 348

Index of doctors
Índice de médicos

Cristiano, MD, Laurin M., Obstetrics & Gynecology <i>Obstetricia y Ginecología</i>	340	Curtin, MD, Timothy J., Dermatology <i>Dermatología</i>	305	D'Angelo, NP, Alexandra M., Pediatric orthopedic surgery <i>Cirugía ortopédica pediátrica</i>	400	
Cromwell, MD, David M., Gastroenterology <i>Gastroenterología</i>	312	Curtis, MD, Lauren M., Oncology hematology <i>Oncología y hematología</i>	359	D'Angelo, MD, Lawrence J., Adolescent medicine <i>Medicina del adolescente</i>	281	
Cronin, PT, Kristen N. , Physical therapy <i>Terapia física</i>	234	Cutler, NP, Bianca M., Vascular surgery <i>Cirugía vascular</i>	519, 521	Daniel, MD, Elena , Otolaryngology <i>Otolaringología</i>	229	
Cross, PT, Dana M., Physical therapy <i>Terapia física</i>	451	Cutler, PT, Dana, Physical therapy <i>Terapia física</i>	466	Daniels-Holden, PT, Danita , Physical therapy <i>Terapia física</i>	235	
Cross, MD, Donique A. , Internal medicine <i>Medicina interna</i>	166	Cutting, PT, Krysta L., Physical therapy <i>Terapia física</i>	412	Dannenfelser, PT, Shannon T., Physical therapy <i>Terapia física</i>	425, 433	
Cross, MD, Russell R., Pediatric cardiology <i>Cardiología pediátrica</i>	379	Cutts, PT, Rachel, Physical therapy <i>Terapia física</i>	451	Darbari, MD, Anil, Pediatric gastroenterology <i>Gastroenterología pediátrica</i>	385	
Crossfield, PT, Jasmin L., Physical therapy <i>Terapia física</i>	483	Cyrus, OT, Roslyn, Occupational therapy <i>Terapia ocupacional</i>	356	Darbari, MD, Deepika S., Pediatric oncology hematology <i>Oncología y hematología pediátricas</i>	396	
Crossin, PT, Lindsay, Physical therapy <i>Terapia física</i>	419	Cyzeski, MD, Margaret A., Obstetrics & Gynecology <i>Obstetricia y Ginecología</i>	341	Darnell, MD, Beverly Hagner , Internal medicine <i>Medicina interna</i>	160	
Crouse, SLP, Laura, Speech therapy <i>Terapia del habla</i>	508	Czarny, MD, Matthew J., Cardiology <i>Cardiología</i>	288	Darr, PT, Megan, Physical therapy <i>Terapia física</i>	483	
Crowder, PA, Robert, Pediatric neurological surgery <i>Neurocirugía pediátrica</i>	391	D			Darrehmane, PT, Yasmine L., Physical therapy <i>Terapia física</i>	433, 451, 459, 467, 483
Cruz, NP, Bernadine L., Gastroenterology <i>Gastroenterología</i>	312	Dad, MD, Luqman K., Radiation therapy <i>Radioterapia</i>	501	Dasari, PT, Jayasree, Physical therapy <i>Terapia física</i>	459	
Cruz, PT, Michelle A., Physical therapy <i>Terapia física</i>	425, 433, 447, 466, 483	Dada, OT, Adebimpe, Occupational therapy <i>Terapia ocupacional</i>	356	Dasgupta, MD, Kritis, Physical medicine & rehabilitation <i>Medicina física y rehabilitación</i>	408	
Cuddy, PT, Margaret E., Physical therapy <i>Terapia física</i>	412, 419, 425, 433, 447, 451, 466, 483	Daginawala, MD, Naznin , Radiology <i>Radiología</i>	246, 251	Dassoulas, MD, Kasandra Rae , Plastic & reconstructive surgery <i>Cirugía plástica y reconstructiva</i>	238	
Cuffari, MD, Carmelo, Pediatric gastroenterology <i>Gastroenterología pediátrica</i>	385, 386, 387	Dahiya, MD, Anuradha , Internal medicine <i>Medicina interna</i>	163	Dastrange, OD, Rosa , Optometry <i>Optometría</i>	222	
Cullen, NP, Ashley N., Cardiology <i>Cardiología</i>	288	Dainty, MD, Louis A., Gynecological oncology <i>Oncología ginecológica</i>	326	Datoc, PT, Judy L. , Physical therapy <i>Terapia física</i>	235	
Cummings, MD, Susan D., Pediatric cardiology <i>Cardiología pediátrica</i>	379	Dale, MD, Monica Ann , Obstetrics & Gynecology <i>Obstetricia y Ginecología</i>	161	Dauber, MD, Andrew N., Endocrinology <i>Endocrinología</i>	307	
Cuneo, MD, Brian M., Pediatric pulmonary medicine <i>Medicina pulmonar pediátrica</i>	403	Dalvi, MD, Vrishali , Rheumatology <i>Reumatología</i>	254, 255	Davalli, NP, Kristie R., Oncology hematology <i>Oncología y hematología</i>	359	
Cunningham, PT, Rebecca C., Physical therapy <i>Terapia física</i>	412	Damdar, PT, Asha I., Physical therapy <i>Terapia física</i>	483	Dave, MD, Amar Prakash , Internal medicine <i>Medicina interna</i>	143	
Cunningham, MD, Steven C., General surgery <i>Cirugía general</i>	317	Damle, MD, Lauren F., Obstetrics & Gynecology <i>Obstetricia y Ginecología</i>	337, 345	Davenport, NP, Abigail E., Cardiovascular surgery <i>Cirugía cardiovascular</i>	298	
Curl, MD, Leigh A., Orthopedic surgery <i>Cirugía ortopédica</i>	369	Damle, MD, Sameer, General surgery <i>Cirugía general</i>	317	Davenport, MD, Nancy J., Cardiology <i>Cardiología</i>	284	

D

David, MD, Stefan, Gerontology <i>Gerontología</i> 325	De La Cruz, MD, Lucy, General surgery <i>Cirugía general</i> 315	Deleon, PA, Gabriel, General surgery <i>Cirugía general</i> 206
Davidson, MD, Ashley B., Endocrinology <i>Endocrinología</i> 308	De Magno, MD, Benjamin, Ophthalmology <i>Oftalmología</i> 220	Del Garcia, MD, Maria A. Castillo, Infectious diseases <i>Enfermedades infecciosas</i> 208, 209
Davila Saldana, MD, Blachy J., Pediatric oncology hematology <i>Oncología y hematología pediátricas</i> 396	De Mata, DO, Jericho Mel, Urgent care <i>Atención urgente</i> 257, 259, 261	Delich, PT, Kimberly R., Physical therapy <i>Terapia física</i> 433
Davis, PT, Bonnie T., Physical therapy <i>Terapia física</i> 419, 425, 433, 447, 459, 467, 483	De Shields, MD, Jonathan Miles, Internal medicine <i>Medicina interna</i> 160	Deloskey, MD, Albert F., Internal medicine <i>Medicina interna</i> 272
Davis, NP, Deborah, Obstetrics & Gynecology <i>Obstetricia y Ginecología</i> 343	De Vera, PT, Heginio, Physical therapy <i>Terapia física</i> 433, 447, 483	Demmeke, MD, Tsega, Pediatrics <i>Pediatría</i> 277
Davis, NP, Dorothy R., Pediatric neurology <i>Neurología pediátrica</i> 392	Deak, AUD, Kristina C., Audiology <i>Audiología</i> 282	DeMonaco, MD, Nicholas A., Oncology hematology <i>Oncología y hematología</i> 363
Davis, RD, Jessica V., Nutrition <i>Nutrición</i> 215	Dean, MD, Shannon L., Pediatric neurology <i>Neurología pediátrica</i> 395	Deng, MD, Min, Dermatology <i>Dermatología</i> 305
Davis, PT, Kelsi L., Physical therapy <i>Terapia física</i> 483	Deangelis, NP, Tawanna M., Gerontology <i>Gerontología</i> 325	Denkler, MD, Catherine Skelley, General surgery <i>Cirugía general</i> 203
Davis, PT, Kyle J., Physical therapy <i>Terapia física</i> 419, 433, 459	Dearing, MD, Joshua A., Vascular surgery <i>Cirugía vascular</i> 519, 520, 521	Dennis, MD, Rashonda Nikia, Pediatrics <i>Pediatría</i> 169
Davis, OT, Lauren, Occupational therapy <i>Terapia ocupacional</i> 350, 352	Debetencourt, PA, Alexandre, Cardiology <i>Cardiología</i> 293	Dennis, NP, S. Renee, General surgery <i>Cirugía general</i> 320
Davis, MD, Stephanie Lynn, Family practice <i>Medicina de familia</i> 153	Debiasi, MD, Roberta L., Pediatric infectious diseases <i>Enfermedades infecciosas pediátricas</i> 390	Densmore, PT, Allison L., Physical therapy <i>Terapia física</i> 420
Davis, MD, Tanya Dzintra, Pediatric urology <i>Urología pediátrica</i> 232, 233	DeBose, MD, Judith Francis, Pediatrics <i>Pediatría</i> 161	Deol, MD, Dilraj, Infectious diseases <i>Enfermedades infecciosas</i> 328
Davis-McDonald, MD, Kala K., Pulmonary medicine <i>Medicina pulmonar</i> 499	Dec, OT, Victoria, Occupational therapy <i>Terapia ocupacional</i> 350, 351, 352, 353	Depositario Cabacar, MD, Dewi-Frances T., Pediatric neurology <i>Neurología pediátrica</i> 392
Dawn, MD, Marianne E., Dermatology <i>Dermatología</i> 302	Decareau, MD, Khanh T., Cardiovascular surgery <i>Cirugía cardiovascular</i> 298	Derenick, PT, Erin E., Physical therapy <i>Terapia física</i> 451
Dawson, MD, Frank P., Physical medicine & rehabilitation <i>Medicina física y rehabilitación</i> 409	Defazio, II, DPM, Louis V., Podiatry <i>Podiatría</i> 496, 497	Derricott, PT, Laura R., Physical therapy <i>Terapia física</i> 451
Dawson, MD, Zahra LC, Anesthesiology <i>Anestesiología</i> 183	Deibert, MD, Ellen M., Neurology <i>Neurología</i> 335	Desai, MD, Anand Gaurang, Nephrology <i>Nefrología</i> 211
Day, PT, Barry W., Physical therapy <i>Terapia física</i> 412, 419, 433, 447, 467	DeJarnette, MD, Judith Rubin, Pediatrics <i>Pediatría</i> 150	Desai, PA, Ruchi, Cardiology <i>Cardiología</i> 297
Day, PT, Sherrie, Physical therapy <i>Terapia física</i> 483	Deklotz, MD, Timothy R., Otolaryngology <i>Otolaringología</i> 375	Desai, MD, Salil Hemant, Cardiology <i>Cardiología</i> 191
Dazo, NP, Melissa A., Pediatric cardiology <i>Cardiología pediátrica</i> 379	Del Corral, MD, Gabriel A., Plastic & reconstructive surgery <i>Cirugía plástica y reconstructiva</i> 493, 495	Descalzo, NP, Klu, Cardiology <i>Cardiología</i> 193
De Beaufort, MD, Heather C., Pediatric ophthalmology <i>Oftalmología pediátrica</i> 400	Del Santo, MD, Molly A., Neurology <i>Neurología</i> 334	Deshpande, MD, Shriprasad R., Pediatric cardiology <i>Cardiología pediátrica</i> 379

Index of doctors
Índice de médicos

D

Devience, MD, Eva, Ophthalmology <i>Oftalmología</i> 219	Digiacomino, NP, Mia R., Urology <i>Urología</i> 515	Dokou, MD, Lindsay E., Obstetrics & Gynecology <i>Obstetricia y Ginecología</i> 344
Devireddy, PT, Parvathi, Physical therapy <i>Terapia física</i> 467	Dillon, PT, Alyson N., Physical therapy <i>Terapia física</i> 412	Dolan, MD, Christopher, Dermatology <i>Dermatología</i> 302, 305
Devlin, OT, Timothy A., Occupational therapy <i>Terapia ocupacional</i> 216	Dillon, PT, Naomi M., Physical therapy <i>Terapia física</i> 420, 451, 459, 483	Doman, MD, David, Gastroenterology <i>Gastroenterología</i> 314
Dewitt, MD, Christine A., Dermatology <i>Dermatología</i> 302, 305	Dimarco, NP, Katherine C., Pediatric oncology hematology <i>Oncología y hematología pediátricas</i> 396	Dome, MD, Jeffrey S., Pediatric oncology hematology <i>Oncología y hematología pediátricas</i> 396
Dey, LCSW, Deborah L., Oncology hematology <i>Oncología y hematología</i> 358	Dirocco, MD, Joseph D., Colon & rectal surgery <i>Cirugía rectal y de colon</i> 301	Dome, NP, Lauren M., Pediatric neurology <i>Neurología pediátrica</i> 396
Dey, NP, Elizabeth L., Pediatric general surgery <i>Cirugía general pediátrica</i> 387	Disabella, DO, Marc T., Pediatric neurology <i>Neurología pediátrica</i> 392	Dominguez, NP, Lovelyn I., General surgery <i>Cirugía general</i> 320
Dey, MD, Ruby, Pediatrics <i>Pediatría</i> 155	Discavage, OT, Katherine A., Occupational therapy <i>Terapia ocupacional</i> 353	Donahue, NP, Katherine E., Pediatric oncology hematology <i>Oncología y hematología pediátricas</i> 396
Deza, MD, Florence Veronica, Internal medicine <i>Medicina interna</i> 154	Distajo, MD, Ronald J., Internal medicine <i>Medicina interna</i> 269	Donegan, MD, Robert B., Oncology hematology <i>Oncología y hematología</i> 360
Dham, MD, Niti, Pediatric cardiology <i>Cardiología pediátrica</i> 379	Distefano, MD, Andra Dawn, Anesthesiology <i>Anestesiología</i> 181	Donofrio, MD, Mary T., Pediatric cardiology <i>Cardiología pediátrica</i> 379
Dhanoa, DO, Pardeep Paul, Internal medicine <i>Medicina interna</i> 154	Diwanji, MD, Maria Churaman, Internal medicine <i>Medicina interna</i> 147	Donoho, MD, Daniel A., Pediatric neurological surgery <i>Neurocirugía pediátrica</i> 391
Dhyani, PA, Rachel Gopenko, Urology <i>Urología</i> 264	Diwanji, MD, Tejan, Radiation therapy <i>Radioterapia</i> 242	Donohue, CNM, Kimberly, Obstetrics & Gynecology <i>Obstetricia y Ginecología</i> 341
Diab, MD, Karim A., Pediatric cardiology <i>Cardiología pediátrica</i> 382	Dix, MD, Gary A., Neurological surgery <i>Neurocirugía</i> 332	Donovan, PA, Denise P., Pulmonary medicine <i>Medicina pulmonar</i> 500
Diab, MD, Yaser A., Pediatric oncology hematology <i>Oncología y hematología pediátricas</i> 396	Dixit, MD, Ronak B., Otolaryngology <i>Otolaringología</i> 375, 377, 378	Donovan, PT, Jennifer R., Physical therapy <i>Terapia física</i> 433, 483
Dias, MD, Michael Alfred, Otolaryngology <i>Otolaringología</i> 228, 232, 237	Dixon, NP, Erika E., Gerontology <i>Gerontología</i> 325	Dooley, MD, Daniel J., Cardiology <i>Cardiología</i> 288
Dickinson, PA, Emmy Lou O., Oncology hematology <i>Oncología y hematología</i> 361	Dixon, RD, Shauna, Nutrition <i>Nutrición</i> 337	Dorai, MD, Zeena, Neurological surgery <i>Neurocirugía</i> 332, 333
DiCocco, MD, Eva, Internal medicine <i>Medicina interna</i> 151	Dixon, MD, Tekeema A., Pediatrics <i>Pediatría</i> 149	Doran, MD, Jesse A., Cardiology <i>Cardiología</i> 290
Dieter, MD, Alexis A., Uro-gynecology <i>Uroginecología</i> 514, 515	Djampouop, NP, Isaac, Nephrology <i>Nefrología</i> 211	Doratotaj, MD, Behzad, Oncology hematology <i>Oncología y hematología</i> 361
DiFabrizio, PA, Theresa Patricia, General surgery <i>Cirugía general</i> 203	Dodge, MD, Karin M., Internal medicine <i>Medicina interna</i> 145	Dormevil, MD, Raymond, Family practice <i>Medicina de familia</i> 151
Difazio, MD, Marc P., Pediatric neurology <i>Neurología pediátrica</i> 392	Dodson, MD, Jennifer L., Urology <i>Urología</i> 516	Doroshov, MD, Robin W., Pediatric cardiology <i>Cardiología pediátrica</i> 379
Digen, MD, Beatrice, Family practice <i>Medicina de familia</i> 163	Dodson, MD, Rebecca M., Oncology surgical <i>Oncología quirúrgica</i> 364	Doroslovacki, MD, Pavle, Ophthalmology <i>Oftalmología</i> 364, 367

D - E

Dortonne, MD, Isabelle S., Pediatric ophthalmology <i>Oftalmología pediátrica</i>	400	Duckett, PA, Kimberly, Dermatology <i>Dermatología</i>	302	E	
Doshi, PT, Ishita, Physical therapy <i>Terapia física</i>	483	Dudekem D'Acoz, MD, Yves A. D'Udekem, Pediatric cardiovascular surgery <i>Cirugía cardiovascular pediátrica</i>	383	Eason, PT, Deshon A., Physical therapy <i>Terapia física</i>	467
Doshi, MD, Saumil S., Infectious diseases <i>Enfermedades infecciosas</i>	328	Duffy, OT, Michael R., Occupational therapy <i>Terapia ocupacional</i>	348, 354, 356	Eastman, DPM, Emmanuella M., Podiatry <i>Podiatría</i>	497
Dossiano, PT, Carl A., Physical therapy <i>Terapia física</i>	433	Dugan, MD, Khadija N., Obstetrics & Gynecology <i>Obstetricia y Ginecología</i>	343	Eberle, PT, Erin, Physical therapy <i>Terapia física</i>	425, 434
Douglas, PT, Donald E., Physical therapy <i>Terapia física</i>	425, 467	Duggal, MD, Praveen, Otolaryngology <i>Otolaringología</i>	376	Ebert, MD, Frank R., Orthopedic surgery <i>Cirugía ortopédica</i>	370, 372
Dove, OT, Jacqueline R., Occupational therapy <i>Terapia ocupacional</i>	350, 353, 354, 356	Dumitriu, MD, Bogdan, Oncology hematology <i>Oncología y hematología</i>	216, 217	Eckert, PT, Timothy M., Physical therapy <i>Terapia física</i>	412
Dowla, PT, James B., Physical therapy <i>Terapia física</i>	433, 459	Duncan, MD, Conrad J., Uro-gynecology <i>Uroginecología</i>	514	Eckhart, PT, Ashley, Physical therapy <i>Terapia física</i>	420
Dowling, MD, Victoria Ann, Obstetrics & Gynecology <i>Obstetricia y Ginecología</i>	148	Duncan, MD, George W., Ophthalmology <i>Oftalmología</i>	366	Edmiston, MD, Travis L., Physical medicine & rehabilitation <i>Medicina física y rehabilitación</i>	408
Downing, MD, Tacy E., Pediatric cardiology <i>Cardiología pediátrica</i>	379	Duncan, AUD, Holly, Audiology <i>Audiología</i>	188	Egan, DO, Keith Michael, Internal medicine <i>Medicina interna</i>	141
Drapac, PT, Julia P., Physical therapy <i>Terapia física</i>	425, 433, 467	Duncan, MD, Katherine E., Ophthalmology <i>Oftalmología</i>	366	Egolf, PT, Elise K., Physical therapy <i>Terapia física</i>	412
Drassinower, MD, Daphnie, Perinatology <i>Perinatología</i>	406	Duncklee, NP, Elizabeth M., Gerontology <i>Gerontología</i>	325	Ehrmann, PT, Alisa E., Physical therapy <i>Terapia física</i>	434, 451, 467, 483
Dreese, MD, James C., Orthopedic surgery <i>Cirugía ortopédica</i>	372	Dunlap, MD, Shariff, Neurology <i>Neurología</i>	334	Ehrmann, PT, Megan M., Physical therapy <i>Terapia física</i>	467
Drew, MD, Eleanor, General surgery <i>Cirugía general</i>	315	Dunmore-Griffith, MD, Jacquelyn, Radiation therapy <i>Radioterapia</i>	505	Ehrmantraut, MD, Wilfred R., Plastic & reconstructive surgery <i>Cirugía plástica y reconstructiva</i>	495
Drost, SLP, Michelle, Speech therapy <i>Terapia del habla</i>	511	Dunn, SLP, Juliana, Speech therapy <i>Terapia del habla</i>	510	Eilertson, MD, Brandon, Infectious diseases <i>Enfermedades infecciosas</i>	208
Drumm, OT, Laura, Occupational therapy <i>Terapia ocupacional</i>	352	Dunn, NP, Kaitlin, Urology <i>Urología</i>	515	Eisgruber, PT, Andrea, Physical therapy <i>Terapia física</i>	434
Drummond, SLP, Tameka, Speech therapy <i>Terapia del habla</i>	511	Dupaya, PT, Allison, Physical therapy <i>Terapia física</i>	433	Ekedahl, MD, Jonathan D., Ophthalmology <i>Oftalmología</i>	365
Du Plessis, MD, Adre J., Pediatric neurology <i>Neurología pediátrica</i>	396	Durst, MD, George A., Internal medicine <i>Medicina interna</i>	272	Eley, PA, Kristina M., General surgery <i>Cirugía general</i>	206
Du, PT, Jacqueline, Physical therapy <i>Terapia física</i>	420	Dutrow, PT, Caitlin, Physical therapy <i>Terapia física</i>	447, 467, 483	Elfrey, DO, Mary K., Cardiology <i>Cardiología</i>	290, 293
Duarte, PT, Philip, Physical therapy <i>Terapia física</i>	235	Dyer, PT, Elizabeth A., Physical therapy <i>Terapia física</i>	412	Elgin, MD, Kathryn Marie, Obstetrics & Gynecology <i>Obstetricia y Ginecología</i>	149
Dubin, MD, Marc G., Otolaryngology <i>Otolaringología</i>	376	Dziuba, MD, Sylwester J., Radiation therapy <i>Radioterapia</i>	502	El-Haddad, MD, Hazim, Cardiology <i>Cardiología</i>	290

Elliott, PT, James M., Physical therapy <i>Terapia física</i>	452	Esemplare, PT, Nicholas J., Physical therapy <i>Terapia física</i>	420, 459, 483	F	
Ellis, NP, Aisha M., Adolescent medicine <i>Medicina del adolescente</i>	281	Eseonu-Ewoh, MD, Nkechinyerem O., Internal medicine <i>Medicina interna</i>	151	Facchina, MD, Stephen Leo, Ophthalmology <i>Oftalmología</i>	219
Elman, MD, Ari H., Oncology hematology <i>Oncología y hematología</i>	360	Esmaili, DPM, Mohammad R., Podiatry <i>Podiatría</i>	498	Fadahunsi, MD, Nwamaka Tagbo, Urology <i>Urología</i>	263
Eloundou, MD, Solange N., Obstetrics & Gynecology <i>Obstetricia y Ginecología</i>	345, 346	Espinel, MD, Alexandra G., Pediatric otolaryngology <i>Otolaringología pediátrica</i>	402	Fairbanks, MD, Mary K., Obstetrics & Gynecology <i>Obstetricia y Ginecología</i>	346
Elrick, MD, Matthew J., Pediatric neurology <i>Neurología pediátrica</i>	395	Espinel, MD, Carlos F., General surgery <i>Cirugía general</i>	323	Fajardo, NP, Johana R., Cardiology <i>Cardiología</i>	284
Elvis, PA, Felicia C., Cardiology <i>Cardiología</i>	284	Essandoh, MD, Louis K., Cardiology <i>Cardiología</i>	288, 297	Fakeye, MD, Oluwapelumi O., Urgent care <i>Atención urgente</i>	258
Elwell, PT, Dennis A., Physical therapy <i>Terapia física</i>	425, 434, 459	Essien-Lewis, DO, Ime B., Obstetrics & Gynecology <i>Obstetricia y Ginecología</i>	145	Fakhrejahani, MD, Farhad, Oncology hematology <i>Oncología y hematología</i>	217
Emami, NP, Beth L., Gynecological oncology <i>Oncología ginecológica</i>	327	Estes, MD, Barbara K., Obstetrics & Gynecology <i>Obstetricia y Ginecología</i>	343	Falconer, PT, Naudia, Physical therapy <i>Terapia física</i>	483
Emamian, MD, Seyed Alireza, Radiology <i>Radiología</i>	243, 246	Estrada, MD, Andrea, Pediatric endocrinology <i>Endocrinología pediátrica</i>	384	Falick, NP, Rachel B., Pediatric infectious diseases <i>Enfermedades infecciosas pediátricas</i>	390
Emanuel, MD, E. W., Obstetrics & Gynecology <i>Obstetricia y Ginecología</i>	142	Estrada, MD, Doris E., Pediatric endocrinology <i>Endocrinología pediátrica</i>	384	Fall, MD, Binetou Sylla, Family practice <i>Medicina de familia</i>	159
Emarievbe, MD, Ada U., Obstetrics & Gynecology <i>Obstetricia y Ginecología</i>	155, 171	Evangelista, MD, Rebecca S., General surgery <i>Cirugía general</i>	315	Falterman, MD, Mary L., Pediatric cardiology <i>Cardiología pediátrica</i>	379
Emmanuel-Allen, MD, Laura, Internal medicine <i>Medicina interna</i>	151	Evans, MD, James R., Family practice <i>Medicina de familia</i>	271	Fan, MD, Kenneth L., Plastic & reconstructive surgery <i>Cirugía plástica y reconstructiva</i>	493
Encarnacion, PT, Demerrick, Physical therapy <i>Terapia física</i>	236	Evans, MD, Karen F., Plastic & reconstructive surgery <i>Cirugía plástica y reconstructiva</i>	493	Fang, MD, Justin, Urology <i>Urología</i>	516, 518
Engelhardt, PT, Laurie, Physical therapy <i>Terapia física</i>	434	Evans, OT, Tia, Occupational therapy <i>Terapia ocupacional</i>	356	Farhat, MD, Faria, Infectious diseases <i>Enfermedades infecciosas</i>	209
English, MD, Taylor Evan, Radiology <i>Radiología</i>	245, 247, 251	Evidente, MD, Maria-Ramona A., Obstetrics & Gynecology <i>Obstetricia y Ginecología</i>	153	Fariselli, PT, Tess M., Physical therapy <i>Terapia física</i>	452
Enonuya, PT, Shantell T., Physical therapy <i>Terapia física</i>	483	Ewen, MD, Joshua B., Pediatric neurology <i>Neurología pediátrica</i>	395	Farivari, RD, Mary L., Nutrition <i>Nutrición</i>	214
Epstein, RD, Kendra F., Nutrition <i>Nutrición</i>	214	Ezeani, PT, Amaka M., Physical therapy <i>Terapia física</i>	412, 448, 467	Farley, MD, Mary F., Dermatology <i>Dermatología</i>	302
Erdemir, MD, Huseyin H., Pediatric oncology hematology <i>Oncología y hematología pediátricas</i>	396	Ezeife, MD, Ijeoma C., Cardiology <i>Cardiología</i>	290, 293	Farrell, MD, Nicholas J., Oncology hematology <i>Oncología y hematología</i>	362
Ergener, MD, John E., Spine surgery <i>Cirugía de la columna</i>	255	Ezeike, MD, Adaku M., Obstetrics & Gynecology <i>Obstetricia y Ginecología</i>	344	Farris, BCBA, Maren Dyste, ABA behavioral analyst <i>Analista del comportamiento de ABA</i>	177
Ervin, NM, Lauren M., Obstetrics & Gynecology <i>Obstetricia y Ginecología</i>	347			Farsaii, MD, Alireza Payman, Orthopedic surgery <i>Cirugía ortopédica</i>	225

F

Farvolden, MD, Davis G., Dermatology <i>Dermatología</i>	304	Fernandez, MD, Kristen L., General surgery <i>Cirugía general</i>	318	Fishman, MD, Ari D., Oncology hematology <i>Oncología y hematología</i>	362
Fasihuddin, MD, Quadeer, Pulmonary medicine <i>Medicina pulmonar</i>	241	Fernandez-Trung, NP, Paloma D., Cardiology <i>Cardiología</i>	284	Fitch, MD, Rebecca L., Internal medicine <i>Medicina interna</i>	143
Fatemi, MD, Seyed A., Pediatric neurology <i>Neurología pediátrica</i>	395	Ferraris, MD, Nina E., Colon & rectal surgery <i>Cirugía rectal y de colon</i>	301	Fitzgerald, MD, James F., General surgery <i>Cirugía general</i>	324
Fatima, MD, Javairiah, Vascular surgery <i>Cirugía vascular</i>	519	Ferrell, PT, Ashley C., Physical therapy <i>Terapia física</i>	467, 483	Fitzgerald, NP, Wendy, Pediatric oncology hematology <i>Oncología y hematología pediátricas</i>	396
Fatuyi, MD, Oluwafunmilayo D., Internal medicine <i>Medicina interna</i>	168	Ferrera, PA, Kenneth L., Dermatology <i>Dermatología</i>	305	Fitzgibbons, MD, Shimae C., General surgery <i>Cirugía general</i>	315
Faught, MD, Ryan W., General surgery <i>Cirugía general</i>	324	Fieldsend, OT, Molly, Occupational therapy <i>Terapia ocupacional</i>	354	Fitzpatrick, PA, Alessandra M., Oncology hematology <i>Oncología y hematología</i>	362
Fay, MD, Emily K., Oncology hematology <i>Oncología y hematología</i>	216	Figueira, NP, Manuela, Cardiology <i>Cardiología</i>	284	Fives, PT, Kathryn L., Physical therapy <i>Terapia física</i>	434, 459
Feder, NP, Meaghan C., Dermatology <i>Dermatología</i>	306	Fillar, MD, Allison L., Orthopedic surgery <i>Cirugía ortopédica</i>	370, 372	Flagg, MD, Seth Yawki, Internal medicine <i>Medicina interna</i>	168
Federkeil, PT, Nicole M., Physical therapy <i>Terapia física</i>	434	Finelli, MD, Frederick, General surgery <i>Cirugía general</i>	323	Flanagan, PA, Kristen D., Orthopedic surgery <i>Cirugía ortopédica</i>	374
Feierstein, PT, Sarah, Physical therapy <i>Terapia física</i>	425, 434, 459	Fink, MD, Kathleen, Chronic pain management <i>Manejo del dolor crónico</i>	300	Flanary, NP, Robin N., Cardiology <i>Cardiología</i>	284
Fein, MD, Henry G., Endocrinology <i>Endocrinología</i>	308	Fink, PT, Riley, Physical therapy <i>Terapia física</i>	412, 483	Flanders, SLP, Radhiya N., Speech therapy <i>Terapia del habla</i>	511
Felbaum, NP, Kaitlyn M., Cardiology <i>Cardiología</i>	284	Finkelstein, MD, Jill A., Obstetrics & Gynecology <i>Obstetricia y Ginecología</i>	142	Flanders, PT, Sarah G., Physical therapy <i>Terapia física</i>	420, 425, 434, 459, 467
Feldman, NP, Shoshana L., General surgery <i>Cirugía general</i>	323, 324	Fiorio, RD, Mara O., Nutrition <i>Nutrición</i>	336, 337	Flanigan, NP, Molly M., Cardiology <i>Cardiología</i>	284
Felger, MD, Erin A., General surgery <i>Cirugía general</i>	315	Firestone, DPM, Lee E., Podiatry <i>Podiatría</i>	495, 498	Flatau, MD, Arthur, Vascular surgery <i>Cirugía vascular</i>	520, 522
Feller, MD, Erika D., Cardiology <i>Cardiología</i>	290, 295	Firozvi, MD, Kashif, Oncology hematology <i>Oncología y hematología</i>	362	Fleming, MD, Mary E., Obstetrics & Gynecology <i>Obstetricia y Ginecología</i>	340
Felling, MD, Ryan J., Pediatric neurology <i>Neurología pediátrica</i>	395	Fischer, OT, Barbara, Occupational therapy <i>Terapia ocupacional</i>	351	Fleming, MD, Melissa, Physical medicine & rehabilitation <i>Medicina física y rehabilitación</i>	407
Feng, MD, Christina, Pediatric general surgery <i>Cirugía general pediátrica</i>	387, 389	Fischer, OD, Ross M., Optometry <i>Optometría</i>	368	Fletcher, AUD, Charlene, Audiology <i>Audiología</i>	188
Fenn, PT, Alyssa B., Physical therapy <i>Terapia física</i>	420	Fish, OT, Monica, Occupational therapy <i>Terapia ocupacional</i>	216	Fletcher, SLP, Patricia, Speech therapy <i>Terapia del habla</i>	508
Fenstermaker, MD, Michael Alan, Urology <i>Urología</i>	263, 264	Fishbein, MD, Dawn A., Infectious diseases <i>Enfermedades infecciosas</i>	328	Fleurancois, MD, Nancy, Internal medicine <i>Medicina interna</i>	168
Fenta, MD, Yilma Asres, Urgent care <i>Atención urgente</i>	261	Fisher, MD, Lytia Leanne, Obstetrics & Gynecology <i>Obstetricia y Ginecología</i>	152	Flinchum, AUD, Mary, Audiology <i>Audiología</i>	188
Ferenschak, PT, Amy M., Physical therapy <i>Terapia física</i>	434	Fisher, MD, Zachary Ethan, Radiology <i>Radiología</i>	243, 247, 251	Flores, NP, Norma V., Cardiovascular surgery <i>Cirugía cardiovascular</i>	298

Flowers, MD, John L., General surgery <i>Cirugía general</i>	320	Frantz, NP, Amy R., Pediatric oncology hematology <i>Oncología y hematología pediátricas</i>	396	G	
Flynn, PT, Laura, Physical therapy <i>Terapia física</i>	459	Fraser, MD, Jamie L., Pediatric genetics <i>Genética pediátrica</i>	389	Gaddis, MD, Megan M., Anesthesiology <i>Anestesiología</i>	183
Fogarty, DO, Sara P., General surgery <i>Cirugía general</i>	320	Fratarcangeli, RD, Arica, Nutrition <i>Nutrición</i>	214	Gaffar, MD, Yousuf A., Oncology hematology <i>Oncología y hematología</i>	361
Ford, NP, Kristi L., Pediatric gastroenterology <i>Gastroenterología pediátrica</i>	385	Frayha, MD, Neda, Internal medicine <i>Medicina interna</i>	275	Gage, OT, Amy L., Occupational therapy <i>Terapia ocupacional</i>	356
Ford, MD, Nadine Jeanese, Obstetrics & Gynecology <i>Obstetricia y Ginecología</i>	144, 171	Freedman, DPM, David J., Podiatry <i>Podiatría</i>	498	Gahunia, DO, Mona, Infectious diseases <i>Enfermedades infecciosas</i>	208
Forkpa, MD, Hawa, Pediatrics <i>Pediatría</i>	169	Freeman, III, MD, Clyde C., Internal medicine <i>Medicina interna</i>	141	Gaillard, MD, William D., Pediatric neurology <i>Neurología pediátrica</i>	392
Forman, MD, Michelle Jennifer, Radiology <i>Radiología</i>	245	Freeman, PT, Darcy M., Physical therapy <i>Terapia física</i>	425, 468	Gaither, MD, Shayla Kristin, Anesthesiology <i>Anestesiología</i>	183
Foroogh-Nassirae, MD, Mitra, Obstetrics & Gynecology <i>Obstetricia y Ginecología</i>	344	Freisinger, MD, Francis A., Internal medicine <i>Medicina interna</i>	156	Galitzer, PT, Sharon, Physical therapy <i>Terapia física</i>	468
Forrester, PT, Jenny R., Physical therapy <i>Terapia física</i>	467	Fried, MD, Robert T., Cardiovascular surgery <i>Cirugía cardiovascular</i>	299, 300	Gallagher, MD, Christopher M., Oncology hematology <i>Oncología y hematología</i>	357
Forte, PA, Therese M., General surgery <i>Cirugía general</i>	318, 320	Friedlander, MD, Gary S., Urology <i>Urología</i>	517	Galligan, PT, Teresa G., Physical therapy <i>Terapia física</i>	459
Forthman, MD, Christopher L., Orthopedic surgery <i>Cirugía ortopédica</i>	370	Friedman, MD, Evan B., Obstetrics & Gynecology <i>Obstetricia y Ginecología</i>	158	Gallino, MD, Robert A., Cardiology <i>Cardiología</i>	295
Fortuno, PT, Lorenz, Physical therapy <i>Terapia física</i>	452, 467	Friedman, PT, Jason M., Physical therapy <i>Terapia física</i>	236	Galper, MD, Benjamin Zev, Cardiology <i>Cardiología</i>	190
Foster, SLP, Todne, Speech therapy <i>Terapia del habla</i>	511	Friedman, PT, Vincent, Physical therapy <i>Terapia física</i>	420, 448, 483	Galper, MD, Merav W., Radiology <i>Radiología</i>	247, 251
Fosu, PA, Edmund K., General surgery <i>Cirugía general</i>	320	Friedman-Klabanoff, MD, Deanna, Infectious diseases <i>Enfermedades infecciosas</i>	328	Gambel, MD, Jeffrey Max, Chronic pain management <i>Manejo del dolor crónico</i>	194
Fowler, MD, Paul B., Radiation therapy <i>Radioterapia</i>	502, 503	Fries, MD, Melissa H., Obstetrics & Gynecology <i>Obstetricia y Ginecología</i>	338	Gamber, MD, Jennifer L., Dermatology <i>Dermatología</i>	303
Fox, OT, Katherine, Occupational therapy <i>Terapia ocupacional</i>	353	Friesen, MD, Timothee J., General surgery <i>Cirugía general</i>	320	Gamble, MD, Charlotte, Gynecological oncology <i>Oncología ginecológica</i>	326, 327
Franchetti, PT, Catherine, Physical therapy <i>Terapia física</i>	425, 467	Friske, DPM, Casey R., Podiatry <i>Podiatría</i>	497	Gamboa, OD, Charles, Optometry <i>Optometría</i>	222
Francis, PT, Yvonne, Physical therapy <i>Terapia física</i>	412, 468	Fritz, MD, Kelly L., General surgery <i>Cirugía general</i>	322, 324	Gambrill, Jr., MD, John, Ophthalmology <i>Oftalmología</i>	366
Franco Vasquez, MD, Gustavo J., General surgery <i>Cirugía general</i>	324	Froese, PT, Kevin, Physical therapy <i>Terapia física</i>	468	Ganti, MD, Avinash L., Vascular surgery <i>Cirugía vascular</i>	520
Frank, MD, James H., Gastroenterology <i>Gastroenterología</i>	309	Fulton, PA, Kathleen M., Neurology <i>Neurología</i>	334	Gao, MD, William Z., Otolaryngology <i>Otolaringología</i>	375
Frank, MD, Lowell H., Pediatric cardiology <i>Cardiología pediátrica</i>	379	Fuscaldo, MD, Joseph M., Internal medicine <i>Medicina interna</i>	272		

G

Gaona, SLP, Sheylah, Speech therapy <i>Terapia del habla</i>	511	Gaza, PT, Jayson, Physical therapy <i>Terapia física</i>	452	Gheshlaghi, MD, Mehdi, Cardiology <i>Cardiología</i>	290, 293
Garcia, MD, Alejandro V., General surgery <i>Cirugía general</i>	318	Gebbru, MD, Minas, Neurology <i>Neurología</i>	334	Ghiorzi, MD, Thomas J., Internal medicine <i>Medicina interna</i>	272
Garcia, PT, Cristina R., Physical therapy <i>Terapia física</i>	425, 468	Gebus, NP, Virginia, Pediatric gastroenterology <i>Gastroenterología pediátrica</i>	385	Ghosh, MD, Raktim K., Cardiology <i>Cardiología</i>	290
Garcia, MD, Jesse P., Vascular surgery <i>Cirugía vascular</i>	519	Gedamu, NP, Zenebe, Vascular surgery <i>Cirugía vascular</i>	519	Ghouse, MD, Raafe Rashad, Pediatric gastroenterology <i>Gastroenterología pediátrica</i>	231
Garg, MD, Ravin J., Oncology hematology <i>Oncología y hematología</i>	358	Geier, OT, Courtney, Occupational therapy <i>Terapia ocupacional</i>	354, 356	Giangrandi, RD, Lorraine P., Nutrition <i>Nutrición</i>	337
Garg, MD, Reena A., Ophthalmology <i>Oftalmología</i>	364	Geisbert, PT, Lauren, Physical therapy <i>Terapia física</i>	420, 434, 459	Gibbons, NP, Susanne W., Gerontology <i>Gerontología</i>	325
Garg, MD, Vaani P., Cardiology <i>Cardiología</i>	284	Geisert, NP, Stacy M., Pediatric oncology hematology <i>Oncología y hematología pediátricas</i>	396	Giblin, MD, Walter J., Dermatology <i>Dermatología</i>	306
Garner, SLP, Jessica B., Speech therapy <i>Terapia del habla</i>	511	Geng, MD, Zhihua, Internal medicine <i>Medicina interna</i>	151	Gibson, MD, Bruce R., Pulmonary medicine <i>Medicina pulmonar</i>	500
Garner, PT, Nicole R., Physical therapy <i>Terapia física</i>	448, 452, 468, 484	Geremia, PT, Sarah, Physical therapy <i>Terapia física</i>	420	Gibson, SLP, Emily R., Speech therapy <i>Terapia del habla</i>	255
Garnjost, PT, Matthew J., Physical therapy <i>Terapia física</i>	448, 484	Germain-Lee, MD, Emily L., Pediatric endocrinology <i>Endocrinología pediátrica</i>	385	Gifford, MD, Laura E.K., Dermatology <i>Dermatología</i>	198, 231
Garren, MD, Akriithi, Rheumatology <i>Reumatología</i>	506	Gerres, DPM, Jennifer A., Podiatry <i>Podiatría</i>	495, 498	Giladi, MD, Aviram M., Plastic & reconstructive surgery <i>Cirugía plástica y reconstructiva</i>	494
Garrett, MD, Stacey Anderson, Obstetrics & Gynecology <i>Obstetricia y Ginecología</i>	158	Gerring, NP, Jennifer, General surgery <i>Cirugía general</i>	316	Gilbert, MD, Corey Adam, Orthopedic surgery <i>Cirugía ortopédica</i>	227, 256
Garrison, PT, Timothy, Physical therapy <i>Terapia física</i>	434	Gerrity, DPM, Michael, Podiatry <i>Podiatría</i>	239	Giles, PA, Megan R., Plastic & reconstructive surgery <i>Cirugía plástica y reconstructiva</i>	238
Garry, NP, Courtney E., Pediatric general surgery <i>Cirugía general pediátrica</i>	387	Gerstenblith, DPM, Daniel J., Podiatry <i>Podiatría</i>	496	Gillespie, MD, Christina Irene, Family practice <i>Medicina de familia</i>	162
Garson, AUD, Kimberly, Audiology <i>Audiología</i>	188	Gertner, MD, Gregory Scott, Ophthalmology <i>Oftalmología</i>	218	Gillespie, MD, Michael A., General surgery <i>Cirugía general</i>	324
Gaskin, MD, Richelle Sharon, Obstetrics & Gynecology <i>Obstetricia y Ginecología</i>	147	Gervais, NP, Alexandra K., Pediatric gastroenterology <i>Gastroenterología pediátrica</i>	385	Gillilan, MD, Ronald E., Cardiology <i>Cardiología</i>	290
Gast, PT, Brian T., Physical therapy <i>Terapia física</i>	420, 468, 493	Gesterling, NP, Lisa M., Obstetrics & Gynecology <i>Obstetricia y Ginecología</i>	340	Gillis, MD, Amy Marie, Radiation therapy <i>Radioterapia</i>	243
Gaston, PT, Annalise M., Physical therapy <i>Terapia física</i>	434	Ghassemzadeh, MD, Niloofar, Obstetrics & Gynecology <i>Obstetricia y Ginecología</i>	158	Gillis, PT, John, Physical therapy <i>Terapia física</i>	420, 425, 434, 452, 459, 468, 484
Gavaris, MD, Lauren Z., Pediatric ophthalmology <i>Oftalmología pediátrica</i>	400	Ghazi, MD, Adline, Endocrinology <i>Endocrinología</i>	308	Gilmartin, PT, Kelly, Physical therapy <i>Terapia física</i>	413, 468, 493
Gaynor, PT, Jeremy D., Physical therapy <i>Terapia física</i>	434, 452	Ghebreab, MD, Frezghi W., Obstetrics & Gynecology <i>Obstetricia y Ginecología</i>	338	Gilmer, DO, Howard A., Physical medicine & rehabilitation <i>Medicina física y rehabilitación</i>	407

Index of doctors
Índice de médicos

G

Gilstein, PT, Evelyn, Physical therapy <i>Terapia física</i>	434	Goldsborough, OT, April D., Occupational therapy <i>Terapia ocupacional</i>	216	Gould, MD, Stuart D., Cardiology <i>Cardiología</i>	296
Ginsberg, MD, Eric S., Cardiology <i>Cardiología</i>	288	Goldsborough, NP, Jennifer L., General surgery <i>Cirugía general</i>	320	Gourdin, MD, Jennifer Christie, Family practice <i>Medicina de familia</i>	163
Ginter, MD, Hilary W., Obstetrics & Gynecology <i>Obstetricia y Ginecología</i>	343	Goldscher, MD, David A., Cardiology <i>Cardiología</i>	290	Gout, OT, Arielle, Occupational therapy <i>Terapia ocupacional</i>	215
Gitman, MD, Lyuba, Pediatric otolaryngology <i>Otolaringología pediátrica</i>	402	Goldstein, OT, Stacy A., Occupational therapy <i>Terapia ocupacional</i>	351, 352	Goyal, MD, Amita, Internal medicine <i>Medicina interna</i>	166
Glass, MD, Nichole Rosetta, Pediatrics <i>Pediatría</i>	161, 169	Golocovsky, MD, Mario, General surgery <i>Cirugía general</i>	316, 324	Grab, PT, Paige, Physical therapy <i>Terapia física</i>	425, 484
Glebova, MD, Natalia Oleg, Vascular surgery <i>Cirugía vascular</i>	265	Gomez-Lobo, MD, Veronica, Obstetrics & Gynecology <i>Obstetricia y Ginecología</i>	345	Grace, DPM, David M., Podiatry <i>Podiatría</i>	498
Glicksman, MD, Jeffrey Ian, Otolaryngology <i>Otolaringología</i>	227, 229	Gonsalves, NP, Manisha S., Vascular surgery <i>Cirugía vascular</i>	521	Grady, PT, Meredith E., Physical therapy <i>Terapia física</i>	452
Glikman, PT, Jason S., Physical therapy <i>Terapia física</i>	468	Gonzalez, MD, Mark L., Ophthalmology <i>Oftalmología</i>	365, 367	Graham, PA, Christina M., Obstetrics & Gynecology <i>Obstetricia y Ginecología</i>	341
Glor, MD, Daniel R., Neurology <i>Neurología</i>	211, 213	Goodwin, MD, Robert S., Family practice <i>Medicina de familia</i>	275	Graham-Parker, MD, Chandra M., Obstetrics & Gynecology <i>Obstetricia y Ginecología</i>	169
Glubiak, CNM, Allison L., Obstetrics & Gynecology <i>Obstetricia y Ginecología</i>	338	Goral, MD, Antoni B., Orthopedic surgery <i>Cirugía ortopédica</i>	374	Grahn, DPM, Brandy H., Podiatry <i>Podiatría</i>	498
Gnanakkan, OD, Selvin R., Optometry <i>Optometría</i>	368	Gorbaty, MD, Mayer, Oncology hematology <i>Oncología y hematología</i>	359, 360	Granada, PT, Nejama R., Physical therapy <i>Terapia física</i>	435
Goel, MD, Rinal Choksi, Radiology <i>Radiología</i>	245, 251	Gordon, MD, Gary Hart, Radiology <i>Radiología</i>	247, 251	Granata, PT, Rachel, Physical therapy <i>Terapia física</i>	234
Gogerdchi, OD, Genevieve, Optometry <i>Optometría</i>	221, 222	Gordon, OD, Joshua S., Optometry <i>Optometría</i>	368	Grandic, PT, Dennis J., Physical therapy <i>Terapia física</i>	413
Gol, MD, Mohammad A., Otolaryngology <i>Otolaringología</i>	375, 376	Gordon, OD, Mark B., Optometry <i>Optometría</i>	368	Granitto, NP, Margaret H., Cardiology <i>Cardiología</i>	288
Gold, DO, Craig L., Internal medicine <i>Medicina interna</i>	272	Goren, OD, Craig Brad, Optometry <i>Optometría</i>	222	Grant, PT, Ariane Z., Physical therapy <i>Terapia física</i>	435, 452, 484
Gold, MD, David L., Orthopedic surgery <i>Cirugía ortopédica</i>	372, 374	Gorman, MD, Carolyn M., Obstetrics & Gynecology <i>Obstetricia y Ginecología</i>	143	Grant, DPM, Carron R., Podiatry <i>Podiatría</i>	239
Goldberg, MD, Dahna L., Obstetrics & Gynecology <i>Obstetricia y Ginecología</i>	344	Gorman, MD, Mary E., Otolaryngology <i>Otolaringología</i>	227, 229	Grant, MD, Christina L., Pediatric genetics <i>Genética pediátrica</i>	389
Goldberg, MD, Jamie Lynn, Dermatology <i>Dermatología</i>	197	Gorner, PT, Leo, Physical therapy <i>Terapia física</i>	435	Grant, OT, Melissa, Speech therapy <i>Terapia del habla</i>	508
Golden, DPM, Kristy A., Podiatry <i>Podiatría</i>	240	Gosai, MD, Erika V., Physical medicine & rehabilitation <i>Medicina física y rehabilitación</i>	407	Grant, MD, Nazaneen N., Otolaryngology <i>Otolaringología</i>	375
Goldfarb, MD, Robert, Urology <i>Urología</i>	516, 517	Gottron, MD, Isabel C., Pediatrics <i>Pediatría</i>	142	Grant, SLP, Tamisha R., Speech therapy <i>Terapia del habla</i>	511
Goldrich, MD, Adam J., Oncology hematology <i>Oncología y hematología</i>	358, 363	Goudar, MD, Suma P., Pediatric cardiology <i>Cardiología pediátrica</i>	379	Grant, PT, Toren, Physical therapy <i>Terapia física</i>	484

G

Grantz, MD, Katherine L., Perinatology <i>Perinatología</i>	406	Griffin, PT, Matthew P., Physical therapy <i>Terapia física</i>	413	Guillermety, MD, Esperanza, Physical medicine & rehabilitation <i>Medicina física y rehabilitación</i>	410
Gratz, NP, Simcha, Plastic & reconstructive surgery <i>Cirugía plástica y reconstructiva</i>	494	Griffin, PT, Therese B., Physical therapy <i>Terapia física</i>	435, 452	Gulati, MD, Ashima, Pediatric nephrology <i>Nefrología pediátrica</i>	391
Greco, PA, John A., Orthopedic surgery <i>Cirugía ortopédica</i>	370	Griffith, MD, Paul H., Orthopedic surgery <i>Cirugía ortopédica</i>	373	Gulati, MD, Meeta, Internal medicine <i>Medicina interna</i>	150
Greco, PT, Megan, Physical therapy <i>Terapia física</i>	459	Griffiths, MD, Diana H., Oncology hematology <i>Oncología y hematología</i>	359	Guma, MD, Shannarose, Internal medicine <i>Medicina interna</i>	276
Gredlein, DPM, Christa M., Podiatry <i>Podiatría</i>	497	Griffiths, OT, Shannon M., Occupational therapy <i>Terapia ocupacional</i>	356	Gundara, PT, Rohini M., Physical therapy <i>Terapia física</i>	413
Green, PT, Taran A., Physical therapy <i>Terapia física</i>	484	Grill, MD, Stephen E., Neurology <i>Neurología</i>	336	Gunning, MD, Sean T., Dermatology <i>Dermatología</i>	304
Greenberg, MD, Jay N., Pediatric oncology hematology <i>Oncología y hematología pediátricas</i>	397, 399	Grillon, DDS, George L., Oral surgery <i>Cirugía oral</i>	368	Gupta, MD, Alok K., General surgery <i>Cirugía general</i>	318
Greene, AUD, Patricia, Audiology <i>Audiología</i>	188	Grippio, MD, Vincenzo, Internal medicine <i>Medicina interna</i>	270	Gupta, MD, Anu, Radiation therapy <i>Radioterapia</i>	504
Greene, MD, Yeneisha Shaker, Internal medicine <i>Medicina interna</i>	166	Groah, MD, Suzanne L., Physical medicine & rehabilitation <i>Medicina física y rehabilitación</i>	407	Gupta, MD, Deepak, Rheumatology <i>Reumatología</i>	254
Greenwald, PT, Lindsey A., Physical therapy <i>Terapia física</i>	413	Gropman, MD, Andrea L., Pediatric neurology <i>Neurología pediátrica</i>	392, 394	Gupta, MD, Kamlesh, Nephrology <i>Nefrología</i>	329
Greenwald, MD, Ian T., General surgery <i>Cirugía general</i>	316	Grumbine, MD, Francis L., Ophthalmology <i>Oftalmología</i>	366	Gupta, MD, Nidhi, Neurology <i>Neurología</i>	212, 213, 228
Greenwood, MD, Arthur J., Obstetrics & Gynecology <i>Obstetricia y Ginecología</i>	347	Guarnieri, MD, Thomas, Cardiology <i>Cardiología</i>	294	Gupta, MD, Richa, Cardiology <i>Cardiología</i>	284
Greetham, NP, Andrea, Colon & rectal surgery <i>Cirugía rectal y de colon</i>	301	Guay Woodford, MD, Lisa M., Pediatric nephrology <i>Nefrología pediátrica</i>	391	Gupta, MD, Rita, Oncology hematology <i>Oncología y hematología</i>	363
Greszler, PA, Sharon Kimberly, Orthopedic surgery <i>Cirugía ortopédica</i>	225	Gubernick, MD, Ira, Orthopedic surgery <i>Cirugía ortopédica</i>	372, 374	Gupta, MD, Roopali, Nephrology <i>Nefrología</i>	329
Greth, PT, Judith L., Physical therapy <i>Terapia física</i>	234	Gudic, PT, Mirsada, Physical therapy <i>Terapia física</i>	468	Gupta, MD, Surupa Sen, Oncology surgical <i>Oncología quirúrgica</i>	364
Grice, MD, Salih S., Family practice <i>Medicina de familia</i>	271	Guerrera, MD, Michael F., Pediatric oncology hematology <i>Oncología y hematología pediátricas</i>	397	Gupta, MD, Yudh V., Nephrology <i>Nefrología</i>	329
Grier, OD, Justine M., Optometry <i>Optometría</i>	367, 368	Guerrero, PA, Jorge Luis, Orthopedic surgery <i>Cirugía ortopédica</i>	225	Gurevich, PA, Stephanie, Pediatric neurological surgery <i>Neurocirugía pediátrica</i>	391
Grier, MD, William R., Pulmonary medicine <i>Medicina pulmonar</i>	499	Guevara-Forgues, PA, Raquel D., General surgery <i>Cirugía general</i>	318, 324	Gurka, MD, Marie, Radiation therapy <i>Radioterapia</i>	503, 504, 505
Griffin, MD, Catherine D., Neurology <i>Neurología</i>	334	Guichard, MD, Isabelle C., Obstetrics & Gynecology <i>Obstetricia y Ginecología</i>	143, 144	Gustin, CNM, Courtney E., Obstetrics & Gynecology <i>Obstetricia y Ginecología</i>	342
Griffin, PT, Joseph T., Physical therapy <i>Terapia física</i>	413, 435, 468	Guillen, DPM, Jocelyn, Podiatry <i>Podiatría</i>	497	Gutierrez, MD, Tracy L., Family practice <i>Medicina de familia</i>	154
				Gutman, MD, Robert E., Gynecology <i>Ginecología</i>	327

Guy, AUD, Becky L.,
Audiology
Audiología 282

Guyton, MD, Gregory P.,
Orthopedic surgery
Cirugía ortopédica 372, 374

Guzzetta, MD, Philip,
Pediatric general surgery
Cirugía general pediátrica 387

Gwiazda, OT, Joseph H.,
Occupational therapy
Terapia ocupacional 350, 352, 354

Gwynn, MD, Marjorie B.,
Dermatology
Dermatología 303

H

Haag, PT, Kenneth A.,
Physical therapy
Terapia física 452

Habeshian, MD, Kaiane,
Pediatric dermatology
Dermatología pediátrica 384

Habibullah, MD, Sheerin,
Internal medicine
Medicina interna 141

Habteyes, PT, Henok B.,
Physical therapy
Terapia física 468

Hackam, MD, David J.,
Pediatric general surgery
Cirugía general pediátrica 388

Haddad, MD, Nadim G.,
Gastroenterology
Gastroenterología 309, 311

Hafer, PT, Emily A.,
Physical therapy
Terapia física 435

Haft, MD, Sunny J.,
Otolaryngology
Otolaringología 376

Haggerty, MD, Joseph M.,
Oncology hematology
Oncología y hematología 362

Hagley, PT, Denise R.,
Physical therapy
Terapia física 484

Hagona, PT, Rayan,
Physical therapy
Terapia física 484

Hahn, MD, Andrea L.,
Pediatric infectious diseases
Enfermedades infecciosas pediátricas 390

Hahn, MD, Samuel,
Otolaryngology
Otolaringología 376

Haider, MD, Syed W.,
Cardiovascular surgery
Cirugía cardiovascular 298

Haile, MD, Charles A.,
Infectious diseases
Enfermedades infecciosas 329

Hailu, PT, Teodos,
Physical therapy
Terapia física 484

Hailu, MD, Tigist,
Cardiology
Cardiología 294

Haiser, PT, Christina M.,
Physical therapy
Terapia física 435

Halle, NP, Hycenta,
Anesthesiology
Anestesiología 186

Halloran, MD, Elizabeth Amy,
Internal medicine
Medicina interna 146

Halsey, DO, Anne,
Internal medicine
Medicina interna 166

Hamdy, MD, Rana F.,
Pediatric infectious diseases
Enfermedades infecciosas pediátricas 390

Hamilton, MD, Abigail Mandelah,
Internal medicine
Medicina interna 148

Hamilton, DO, Elizabeth R.,
Internal medicine
Medicina interna 272

Hamilton, MD, Felicia L.,
Obstetrics & Gynecology
Obstetricia y Ginecología 338

Hamilton, NP, Tina M.,
Nephrology
Nefrología 330, 331

Hamm, NP, Margaret E.,
Thoracic surgery
Cirugía torácica 512

Hammer, MD, Alyssa Rae,
Obstetrics & Gynecology
Obstetricia y Ginecología 148

Hammer, DO, Clarisa C.,
Plastic & reconstructive surgery
Cirugía plástica y reconstructiva 495

Hammond, PT, Stephanie,
Physical therapy
Terapia física 425, 435

Hanash, MD, Carla,
Pediatric cardiology
Cardiología pediátrica 230

Hand, MD, William B.,
Family practice
Medicina de familia 271

Hanisch, MD, Benjamin R.,
Pediatric oncology hematology
Oncología y hematología pediátricas 397

Hankins, MD, Ryan A.,
Urology
Urología 515

Hanlon, PA, Erin M.,
Cardiology
Cardiología 288

Hann, NP, Kelly,
Pediatric oncology hematology
Oncología y hematología pediátricas 397

Hannevig, PA, Stefan T.,
General surgery
Cirugía general 320

Hans, MD, Jasmin,
Internal medicine
Medicina interna 150

Hans, PA, Nathan,
Orthopedic surgery
Cirugía ortopédica 225

Happi, NP, Christiane,
Infectious diseases
Enfermedades infecciosas 329

Harahsheh, MD, Asharaf S.,
Pediatric cardiology
Cardiología pediátrica 379, 381

Harik, MD, Nada S.,
Pediatric infectious diseases
Enfermedades infecciosas pediátricas 390

Harkins, RD, Meaghan E.,
Nutrition
Nutrición 336, 337

Harman Crowell, MD, Elizabeth H.,
Obstetrics & Gynecology
Obstetricia y Ginecología 143

Harnack, NP, Samantha N.,
Pediatric oncology hematology
Oncología y hematología pediátricas 397

Harrar, MD, Dana B.,
Pediatric neurology
Neurología pediátrica 392

Harrington, MD, Allan C.,
Dermatology
Dermatología 303

Harris, NP, Alana R.,
Gastroenterology
Gastroenterología 312

Harris, MD, Jacqueline R.,
Pediatric neurology
Neurología pediátrica 395

Harris, NP, Lydia,
General surgery
Cirugía general 318

Harris, PT, Meredith R.,
Physical therapy
Terapia física 413, 484

Harrison, DO, Paige,
Physical medicine & rehabilitation
Medicina física y rehabilitación 408

Harrison, PT, Sarah L.,
Physical therapy
Terapia física 413, 452, 468

Harrison, DPM, Todd A.,
Podiatry
Podiatría 496

H

Hart, MD, Jennie M., Pediatric oncology hematology <i>Oncología y hematología</i> <i>pediátricas</i>	399	Hayes, PT, Bryant J., Physical therapy <i>Terapia física</i>	234	Hennessee, DO, Jonathan J., Family practice <i>Medicina de familia</i>	271
Hartley, MD, Alvanus H., Dermatology <i>Dermatología</i>	305	Hayes, MD, Christopher E., Pediatric gastroenterology <i>Gastroenterología pediátrica</i>	386	Hennessy, PT, Kathleen S., Physical therapy <i>Terapia física</i>	420, 469
Hartwig, PT, David J., Physical therapy <i>Terapia física</i>	435	Hayes, PA, Tonya L., Vascular surgery <i>Cirugía vascular</i>	521	Henning, PT, Rodger C., Physical therapy <i>Terapia física</i>	435, 452
Harvey, NP, Susan G., Pediatric oncology hematology <i>Oncología y hematología</i> <i>pediátricas</i>	397	Hayworth, PT, Emily L., Physical therapy <i>Terapia física</i>	484	Henry, DO, Anise Yvonne, Internal medicine <i>Medicina interna</i>	145
Harvey-Granger, MD, Dalila, Obstetrics & Gynecology <i>Obstetricia y Ginecología</i>	166	He, MD, Alice, Dermatology <i>Dermatología</i>	303	Henry, PT, Brigitte, Physical therapy <i>Terapia física</i>	413, 420, 425, 435, 452, 459, 469, 484
Hasenauer, MD, Mark, Orthopedic surgery <i>Cirugía ortopédica</i>	370, 372	He, MD, X u, Ophthalmology <i>Oftalmología</i>	219	Henry, MD, Jessica A., Obstetrics & Gynecology <i>Obstetricia y Ginecología</i>	343
Hashim, MD, Hayder, Cardiology <i>Cardiología</i>	284	Heacock, PT, Donald G., Physical therapy <i>Terapia física</i>	435	Henry, OD, Rhonda, Optometry <i>Optometría</i>	221
Hasler, NP, Angela, Adolescent medicine <i>Medicina del adolescente</i>	281	Healey, NP, Colleen Marie, Cardiology <i>Cardiología</i>	190	Henshaw, MD, Robert M., Pediatric orthopedic surgery <i>Cirugía ortopédica pediátrica</i>	401
Hassani, NP, Alexandra L., Orthopedic surgery <i>Cirugía ortopédica</i>	370	Hecht-Bohner, MD, Wendy L., Ophthalmology <i>Oftalmología</i>	366	Hepfer, PA, Franklin R., Neurological surgery <i>Neurocirugía</i>	332
Hatate, DO, Nicholas, Internal medicine <i>Medicina interna</i>	172	Heckman, DO, Thomas W., Physical medicine & rehabilitation <i>Medicina física y rehabilitación</i>	409	Herath, MD, Padmini Dhammika, Family practice <i>Medicina de familia</i>	153
Hatch, MD, Ayesha N., Vascular surgery <i>Cirugía vascular</i>	519, 521	Heidlebaugh, PT, Kristen L., Physical therapy <i>Terapia física</i>	420	Herbst, PT, Ronald A., Physical therapy <i>Terapia física</i>	435, 484
Hatcher Hicks, MD, Ashleigh M., Gerontology <i>Gerontología</i>	325	Heidlebaugh, PT, Seth D., Physical therapy <i>Terapia física</i>	420	Herdson, PA, Casey E., General surgery <i>Cirugía general</i>	318
Hatoum, MD, Ayad, Obstetrics & Gynecology <i>Obstetricia y Ginecología</i>	340	Helferstay, PA, Patricia A., Obstetrics & Gynecology <i>Obstetricia y Ginecología</i>	340	Herlihy, MD, Summer Reid, Radiology <i>Radiología</i>	243, 247, 251
Hattwick, MD, Emily, Pediatric orthopedic surgery <i>Cirugía ortopédica pediátrica</i>	400	Helfgott, OT, Michal, Occupational therapy <i>Terapia ocupacional</i>	354	Herman, PT, Gabrielle, Physical therapy <i>Terapia física</i>	435, 452
Hauerstein, PT, Amy, Physical therapy <i>Terapia física</i>	468	Heller, MD, Jennifer A., General surgery <i>Cirugía general</i>	320	Hernandez, PA, David, General surgery <i>Cirugía general</i>	323
Havens, PA, Kathryn A., Pediatric neurology <i>Neurología pediátrica</i>	392, 396	Helou, MD, Christine M., Uro-gynecology <i>Uroginecología</i>	514	Hernandez, PT, Elisvan, Physical therapy <i>Terapia física</i>	448, 469, 484
Hawkins-Cole, DO, Salome B., Physical medicine & rehabilitation <i>Medicina física y rehabilitación</i>	408	Hembree, MD, Walter C., Orthopedic surgery <i>Cirugía ortopédica</i>	370, 372	Hernandez, DO, Jenaro John, Internal medicine <i>Medicina interna</i>	154, 207
Hayden, PA, Sarah R., General surgery <i>Cirugía general</i>	320	Hempel, DO, Carrie B., Gerontology <i>Gerontología</i>	325	Heron, PT, Nadine, Physical therapy <i>Terapia física</i>	235
Hayes, NP, Allison M., Plastic & reconstructive surgery <i>Cirugía plástica y reconstructiva</i>	493	Hencke, PT, Jessica E., Physical therapy <i>Terapia física</i>	420, 459, 468, 484	Herscher, MD, Laurie L., Radiation therapy <i>Radioterapia</i>	503, 504, 505
Hayes, PT, Benjamin, Physical therapy <i>Terapia física</i>	413	Hendricks, MD, Carolyn B., Oncology hematology <i>Oncología y hematología</i>	362	Herschfeld, PT, Lindsay, Physical therapy <i>Terapia física</i>	469
		Hennessee, NP, Aretha A., Endocrinology <i>Endocrinología</i>	308		

Index of doctors
Índice de médicos

H

Hershberger, PT, Brian, Physical therapy <i>Terapia física</i>	413, 469	Hinkes, MD, Clifford, Orthopedic surgery <i>Cirugía ortopédica</i>	374	Holler, PT, Jacob A., Physical therapy <i>Terapia física</i>	426, 436, 453
Hershenson, MD, Jared A., Pediatric cardiology <i>Cardiología pediátrica</i>	381, 382	Hinton, MD, Endrika L., Reproductive endocrinology <i>Endocrinología reproductiva</i>	506	Holloway, MD, Joshua Ruffin, Urgent care <i>Atención urgente</i>	261
Herzberger, PT, Todd D., Physical therapy <i>Terapia física</i>	420, 469, 484	Hinton, MD, Richard Y., Orthopedic surgery <i>Cirugía ortopédica</i>	370, 372	Holloway, PA, Sherwood D., Pediatric otolaryngology <i>Otorinolaringología pediátrica</i>	402
Herzberger, OT, Tracey, Occupational therapy <i>Terapia ocupacional</i>	356	Hiponia, PT, Lynda, Physical therapy <i>Terapia física</i>	469	Holmes, PT, Joseph M., Physical therapy <i>Terapia física</i>	436
Herzig, MD, David, Neurological surgery <i>Neurocirugía</i>	333	Hippolyte, NP, Camille M., Adolescent medicine <i>Medicina del adolescente</i>	281	Holmes, MD, Michaelle H., Internal medicine <i>Medicina interna</i>	272
Hewes, PT, Leighanna, Physical therapy <i>Terapia física</i>	435	Ho, MD, Won Jin, Oncology hematology <i>Oncología y hematología</i>	359	Holmes, MD, Yolanda C., Dermatology <i>Dermatología</i>	302
Hewes, PA, Suzanne, Neurology <i>Neurología</i>	335	Hoang, MD, Kim Vuong, Chronic pain management <i>Manejo del dolor crónico</i>	195	Hong, MD, Robert L., Radiation therapy <i>Radioterapia</i>	502
Heyrana, NP, Maria, Cardiovascular surgery <i>Cirugía cardiovascular</i>	298	Hobbs, PT, Sophia F., Physical therapy <i>Terapia física</i>	435	Hont, MD, Amy B., Pediatric oncology hematology <i>Oncología y hematología pediátricas</i>	397
Hibbard, PT, Holly, Physical therapy <i>Terapia física</i>	425	Hodge, PA, Andrew L., Plastic & reconstructive surgery <i>Cirugía plástica y reconstructiva</i>	495	Hooten, MD, Claudia G., Pediatric ophthalmology <i>Oftalmología pediátrica</i>	400
Hibbert, SLP, Kristi N., Speech therapy <i>Terapia del habla</i>	255	Hodge, PA, Marcus D., Cardiology <i>Cardiología</i>	290, 294	Hopkins, PT, Benjamin T., Physical therapy <i>Terapia física</i>	484
Hicks, PT, Erin, Physical therapy <i>Terapia física</i>	452	Hodgman, MD, Erica I., Pediatric general surgery <i>Cirugía general pediátrica</i>	388	Hopkins, MD, Tim B., Ophthalmology <i>Oftalmología</i>	219
Hicks, AUD, Rebekah, Audiology <i>Audiología</i>	188	Hodor, DO, Jonathan G., Obstetrics & Gynecology <i>Obstetricia y Ginecología</i>	338, 344, 345, 346	Horan, PT, Lauren, Physical therapy <i>Terapia física</i>	413
Hidalgo, PT, Zuleima, Physical therapy <i>Terapia física</i>	234	Hofbauer, PT, Drew C., Physical therapy <i>Terapia física</i>	469	Horberg, MD, Michael A., Infectious diseases <i>Enfermedades infecciosas</i>	208
Hiers, NP, Lisa S., Allergy/Immunology <i>Alergias/Inmunología</i>	282	Hoffer, NP, Amy C., Pediatric gastroenterology <i>Gastroenterología pediátrica</i>	386	Horlick, MD, Neil J., Obstetrics & Gynecology <i>Obstetricia y Ginecología</i>	158
Higginbotham, OD, Sherry, Optometry <i>Optometría</i>	368	Hoffer, PA, Katie B., Obstetrics & Gynecology <i>Obstetricia y Ginecología</i>	342	Horning, NP, Kimberly M., Orthopedic surgery <i>Cirugía ortopédica</i>	370
Higgins, MD, James P., Plastic & reconstructive surgery <i>Cirugía plástica y reconstructiva</i>	494	Hoffman, PA, Amy A., Dermatology <i>Dermatología</i>	303	Horrigan, OT, Melissa, Occupational therapy <i>Terapia ocupacional</i>	348, 352, 354
Hilgartner, NP, Kathryn S., Cardiology <i>Cardiología</i>	288	Hofmeyer, MD, Mark R., Cardiology <i>Cardiología</i>	297	Horton, MD, Jodie M., Obstetrics & Gynecology <i>Obstetricia y Ginecología</i>	338
Hill, PT, Karen, Physical therapy <i>Terapia física</i>	413, 420, 425, 435, 452, 459, 469, 484	Hogan, PT, Brittany, Physical therapy <i>Terapia física</i>	420, 425, 436, 452, 459	Horton, MD, Rinelda M., Orthopedic surgery <i>Cirugía ortopédica</i>	226
Hillsley, MD, Russell E., Cardiology <i>Cardiología</i>	290	Hogue, MD, Thomas Charles, Obstetrics & Gynecology <i>Obstetricia y Ginecología</i>	166	Hoskins, MD, Ebony R., Gynecological oncology <i>Oncología ginecológica</i>	326, 327
Hines, NP, Diana M., Pediatric orthopedic surgery <i>Cirugía ortopédica pediátrica</i>	401	Hoh, DPM, Tiffany K., Podiatry <i>Podiatría</i>	496, 497	Hossainzadha, MD, Sahra, Family practice <i>Medicina de familia</i>	159

Hossani-Madani, MD, Ahmad Reza, Dermatology <i>Dermatología</i> 198	Hudes, MD, Richard S., Radiation therapy <i>Radioterapia</i> 502	I
Hosseinkhah, MD, Fatemeh, Urgent care <i>Atención urgente</i> 257	Hudock, NP, Sarah S., Pediatric pulmonary medicine <i>Medicina pulmonar pediátrica</i> 403	
Hostovich, NP, Laura, Oncology hematology <i>Oncología y hematología</i> 361	Hughes, PT, David S., Physical therapy <i>Terapia física</i> 436, 453	
Hou, MD, Jean Ru-Jen, Internal medicine <i>Medicina interna</i> 156	Humburg, MD, Steven Wilfred, Urgent care <i>Atención urgente</i> 259	
Hovis, MD, Ian, Pediatric cardiology <i>Cardiología pediátrica</i> 379	Humphries, MD, Ashley E., General surgery <i>Cirugía general</i> 316	
Hovsepyan, NP, Nvard, Cardiology <i>Cardiología</i> 284	Hung, MD, Rex W., Plastic & reconstructive surgery <i>Cirugía plástica y reconstructiva</i> ... 494, 495	
Howard, MD, Robert T., Plastic & reconstructive surgery <i>Cirugía plástica y reconstructiva</i> ... 494, 495	Hunter, MD, Lillian M., Obstetrics & Gynecology <i>Obstetricia y Ginecología</i> 342	
Howe, PT, Corinne, Physical therapy <i>Terapia física</i> 426, 436, 448, 453, 469, 484	Huntt, PA, Jocelyn M., Orthopedic surgery <i>Cirugía ortopédica</i> 374	
Howe, CNM, Laurel, Obstetrics & Gynecology <i>Obstetricia y Ginecología</i> 346	Huppi, OT, Katherine, Occupational therapy <i>Terapia ocupacional</i> 348	
Hoy, PT, Wendy C., Physical therapy <i>Terapia física</i> 436, 485	Hurley, MD, Adrian Dale, Internal medicine <i>Medicina interna</i> 165	
Hoyt, MD, David J., Otolaryngology <i>Otolaringología</i> 376	Husain, PA, Zehra F., General surgery <i>Cirugía general</i> 318	
Hsiao, MD, Cindy C., Internal medicine <i>Medicina interna</i> 166	Hussain, MD, Mahrukh Musharraf, Oncology hematology <i>Oncología y hematología</i> 217	
Hsieh, MD, Michael, Pediatric urology <i>Urología pediátrica</i> 405	Hussain, MD, Mahrukh, Internal medicine <i>Medicina interna</i> 156	
Huang, MD, Daisy Qinjun, Radiology <i>Radiología</i> 247	Hutcheon, MD, David F., Gastroenterology <i>Gastroenterología</i> 312	
Huang, MD, James Lee, Orthopedic surgery <i>Cirugía ortopédica</i> 225	Hutcheson, MD, Wendy-Ann Jeanneth, Internal medicine <i>Medicina interna</i> 166	
Huang, MD, Nancy Wei-Ling, Obstetrics & Gynecology <i>Obstetricia y Ginecología</i> 154	Hwalek, DO, Ann, General surgery <i>Cirugía general</i> 316	
Huang, PT, Richard, Physical therapy <i>Terapia física</i> 234	Hwang, MD, Eugene I., Pediatric oncology hematology <i>Oncología y hematología</i> <i>pediátricas</i> 397	
Huang, MD, Shijun, Obstetrics & Gynecology <i>Obstetricia y Ginecología</i> 340, 345	Hwang, MD, Jonathan, Urology <i>Urología</i> 515	
Hubbard, MD, Dee L., Obstetrics & Gynecology <i>Obstetricia y Ginecología</i> 340	Hwang, MD, Leon Christopher, Oncology hematology <i>Oncología y hematología</i> 216, 217	
Huckabee, MD, Jennifer Parnaz, Radiology <i>Radiología</i> 247, 251	Hynson, PT, Takisha R., Physical therapy <i>Terapia física</i> 459, 469	
	Iacona, MD, Gabriele M., Cardiology <i>Cardiología</i> 285	
	Iamlek, PT, Phanna, Physical therapy <i>Terapia física</i> 426, 436, 453, 469, 485	
	Ibe, MD, Vera Ifeyinwa, Obstetrics & Gynecology <i>Obstetricia y Ginecología</i> 169	
	Ibidapo, NP, Ayodeji O., General surgery <i>Cirugía general</i> 318	
	Ide, MD, William W., Physical medicine & rehabilitation <i>Medicina física y rehabilitación</i> 409	
	Igene, MD, Otibhor, Family practice <i>Medicina de familia</i> 145	
	Iglesia, MD, Cheryl B., Gynecology <i>Ginecología</i> 327	
	Iguchi, MD, Mark H., Neurological surgery <i>Neurocirugía</i> 333	
	Ihemelandu, MD, Chukwuemeka U., Oncology surgical <i>Oncología quirúrgica</i> 364	
	Ilario, MD, Stephen John, Orthopedic surgery <i>Cirugía ortopédica</i> 226, 256	
	Ilieva, PT, Lydia, Physical therapy <i>Terapia física</i> 413	
	Im, PT, Bonnie Y., Physical therapy <i>Terapia física</i> 436, 448, 459, 470, 485	
	Immerman, PT, Matvey M., Physical therapy <i>Terapia física</i> 470	
	Ince, Jr., MD, Carlos S., Cardiology <i>Cardiología</i> 290	
	Ince, PT, Lindsay, Physical therapy <i>Terapia física</i> 448, 470, 485	
	Ingari, MD, John V., Orthopedic surgery <i>Cirugía ortopédica</i> 370, 372	
	Innes, PT, Joanne, Physical therapy <i>Terapia física</i> 420	
	Ionescu, MD, Alin, Obstetrics & Gynecology <i>Obstetricia y Ginecología</i> 161	
	Iorianni, MD, Philip Vincent, Plastic & reconstructive surgery <i>Cirugía plástica y reconstructiva</i> 238	
	Iqbal, MD, Sara N., Perinatology <i>Perinatología</i> 406	

Index of doctors
Índice de médicos

Iranmanesh, PT, Kiana, Physical therapy <i>Terapia física</i> 235	Jacobs, MD, Jeralyn Bernier, Pediatrics <i>Pediatría</i> 145	Jampel, MD, Risa, Dermatology <i>Dermatología</i> 304
Irizarry, NP, Stephanie A., Pediatric cardiology <i>Cardiología pediátrica</i> 379	Jacobs, MD, Lawrence D., Cardiology <i>Cardiología</i> 288	Janakiraman, MD, Supriya, Internal medicine <i>Medicina interna</i> 156
Iruku, DO, Nikhila, Obstetrics & Gynecology <i>Obstetricia y Ginecología</i> 161	Jacobs, MD, Michael A., Orthopedic surgery <i>Cirugía ortopédica</i> 370, 372, 374	Janani, MD, Crystal S., Neurology <i>Neurología</i> 335
Isaac, DPM, Adam L., Podiatry <i>Podiatría</i> 498	Jacobs, MD, Stephanie A., Uro-gynecology <i>Uroginecología</i> 514	Jani, MD, Niraj D., Gastroenterology <i>Gastroenterología</i> 312
Isaacson, MD, Michael A., Urology <i>Urología</i> 517	Jacobs, MD, Stephanie S., Cardiology <i>Cardiología</i> 288, 297	Jani, MD, Sandeep M., Cardiology <i>Cardiología</i> 290, 294
Isme, OT, Thamare, Occupational therapy <i>Terapia ocupacional</i> 354	Jacobsohn, MD, David A., Pediatric oncology hematology <i>Oncología y hematología</i> <i>pediátricas</i> 397	Jantausch, MD, Barbara A., Pediatric infectious diseases <i>Enfermedades infecciosas</i> <i>pediátricas</i> 390
Isong, PT, Alysia, Physical therapy <i>Terapia física</i> 448, 470, 485	Jacoby, PT, Melanie A., Physical therapy <i>Terapia física</i> 420	Jari, MD, Shama, Genetics <i>Genética</i> 325
Ito, MD, Seiji, Pediatric cardiology <i>Cardiología pediátrica</i> 379	Jacono, PT, Kristin P., Physical therapy <i>Terapia física</i> 453, 485	Jarrett, MD, Sasha, Anesthesiology <i>Anestesiología</i> 186
Itoe, MD, Roselyn Makane, Anesthesiology <i>Anestesiología</i> 181	Jaffe, MD, David F., Dermatology <i>Dermatología</i> 305	Jatar, PT, Ketaki J., Physical therapy <i>Terapia física</i> 426, 436
Izzeldin, MD, Saria, Internal medicine <i>Medicina interna</i> 166	Jaffe, MD, Mark J., Dermatology <i>Dermatología</i> 306	Javery, MD, Omar M., Radiology <i>Radiología</i> 243
J		
Jaafar, MD, Mohamad S., Pediatric ophthalmology <i>Oftalmología pediátrica</i> 400	Jahan, MD, Sahar Aslani, Internal medicine <i>Medicina interna</i> 156	Javier, PT, Lyndsie, Physical therapy <i>Terapia física</i> 453
Jaberi, MD, Maryam, General surgery <i>Cirugía general</i> 318, 322	Jain, MD, Mahim, Genetics <i>Genética</i> 324	Jayaraj, MD, Sujithra, Obstetrics & Gynecology <i>Obstetricia y Ginecología</i> 346
Jackson, OT, Brittaney, Occupational therapy <i>Terapia ocupacional</i> 356	Jain, MD, Manish, Internal medicine <i>Medicina interna</i> 160	Jean, MD, Estelle D., Cardiology <i>Cardiología</i> 296
Jackson, MD, Mercy P., Internal medicine <i>Medicina interna</i> 276	Jalloh, NP, Kadie B., Adolescent medicine <i>Medicina del adolescente</i> 281	Jenks, MD, Carolyn M., Otolaryngology <i>Otolaringología</i> 376
Jackson, MD, Patrick G., General surgery <i>Cirugía general</i> 316	James, PA, Amaris A., General surgery <i>Cirugía general</i> 318	Jennings, MD, Joseph J., Gastroenterology <i>Gastroenterología</i> 309
Jackson, MD, Rubie S., General surgery <i>Cirugía general</i> 317	James, MD, Ayanna L., Obstetrics & Gynecology <i>Obstetricia y Ginecología</i> 170	Jensen, MD, Allison A., Pediatric ophthalmology <i>Oftalmología pediátrica</i> 400
Jacob, MD, Ashok C., Rheumatology <i>Reumatología</i> 506, 507	James, MD, Charis, Internal medicine <i>Medicina interna</i> 150	Jentilet, PT, Heather, Physical therapy <i>Terapia física</i> 413
Jacob, MD, Glen Mirandilla, Internal medicine <i>Medicina interna</i> 168, 207	James, SLP, Maggie K., Speech therapy <i>Terapia del habla</i> 508, 510	Jerome, OT, Brooke E., Occupational therapy <i>Terapia ocupacional</i> 348, 351, 352, 354, 356
Jacob, PT, Katherine, Physical therapy <i>Terapia física</i> 436, 460	James, MD, Sindhu Thoppil, Internal medicine <i>Medicina interna</i> 151	Jeyabalan, MD, Geetha, Vascular surgery <i>Cirugía vascular</i> 519, 521
	Jamieson, MD, Timothy, Radiation therapy <i>Radioterapia</i> 502	Jhaveri, MD, Mamta Bhasker, Dermatology <i>Dermatología</i> 197
	Jamison, PT, Leslie R., Physical therapy <i>Terapia física</i> 453	

J - K

Jiang, MD, Haibing T., Internal medicine <i>Medicina interna</i>	145	Jonas, MD, Richard, Pediatric cardiovascular surgery <i>Cirugía cardiovascular pediátrica</i>	383	Joshi, PT, Priya K., Physical therapy <i>Terapia física</i>	421, 460, 470, 485
John, MD, Anitha S., Pediatric cardiology <i>Cardiología pediátrica</i>	379	Jonas, MD, Samuel, Radiology <i>Radiología</i>	247, 251	Joson, MD, Joseph, Cardiology <i>Cardiología</i>	189, 193
John, MD, Jenny Anne, Internal medicine <i>Medicina interna</i>	167	Jones, PA, Amy E., General surgery <i>Cirugía general</i>	318	Joy, MD, Grishma J., Gastroenterology <i>Gastroenterología</i>	314
Johnson, MD, Chase, Anesthesiology <i>Anestesiología</i>	181	Jones, NP, Ashley, Pediatric dermatology <i>Dermatología pediátrica</i>	384	Juan, MD, David, Colon & rectal surgery <i>Cirugía rectal y de colon</i>	196, 204, 218, 231
Johnson, MD, Coleen L., Family practice <i>Medicina de familia</i>	153	Jones, MD, Bruce E., Ophthalmology <i>Oftalmología</i>	365, 366	Juanich, PT, Jeremy M., Physical therapy <i>Terapia física</i>	234
Johnson, OT, Crystal, Occupational therapy <i>Terapia ocupacional</i>	354	Jones, PT, Catherine, Physical therapy <i>Terapia física</i>	413	Jude, MD, Sadeka J., Obstetrics & Gynecology <i>Obstetricia y Ginecología</i>	346
Johnson, PT, Erin L., Physical therapy <i>Terapia física</i>	436	Jones, MD, Christian D., General surgery <i>Cirugía general</i>	318, 320	Julien, MD, Terrill Philippe, Orthopedic surgery <i>Cirugía ortopédica</i>	227
Johnson, MD, Graham Oliver, Urgent care <i>Atención urgente</i>	257, 259, 261	Jones, PT, Christine L., Physical therapy <i>Terapia física</i>	420	Julka, MD, Savinder K., Internal medicine <i>Medicina interna</i>	272
Johnson, NP, Jessica R., Pediatric oncology hematology <i>Oncología y hematología pediátricas</i>	397	Jones, DPM, Constantine W., Podiatry <i>Podiatría</i>	240	Juneja, MD, Vinni, Oncology hematology <i>Oncología y hematología</i>	362, 363
Johnson, OT, Khadijah, Occupational therapy <i>Terapia ocupacional</i>	356	Jones, NP, Karen L., Dermatology <i>Dermatología</i>	198	Justis-Tewey, NP, Jill S., Gastroenterology <i>Gastroenterología</i>	312
Johnson, MD, Michelle D., Obstetrics & Gynecology <i>Obstetricia y Ginecología</i>	343	Jones, PT, Kerrienne, Physical therapy <i>Terapia física</i>	437		
Johnson, MD, Rodney A., Cardiology <i>Cardiología</i>	291, 294, 295	Jones, PT, Sidney A., Physical therapy <i>Terapia física</i>	437	K	
Johnson, PT, Sarah, Physical therapy <i>Terapia física</i>	436, 460	Jones, PT, Sophie J., Physical therapy <i>Terapia física</i>	426, 437	Kaas, MD, Bonnie M., Neurology <i>Neurología</i>	335
Johnson, MD, Sean T., Orthopedic surgery <i>Cirugía ortopédica</i>	226	Joo-Bunyard, PT, Mijeong, Physical therapy <i>Terapia física</i>	460	Kabbani, MD, Toufic, Gastroenterology <i>Gastroenterología</i>	200, 201, 202
Johnson, PT, Sharon E., Physical therapy <i>Terapia física</i>	470	Jordan, SLP, Alyssa, Speech therapy <i>Terapia del habla</i>	511	Kabir, PT, Emily S., Physical therapy <i>Terapia física</i>	470, 485
Johnson, PT, Stephanie J., Physical therapy <i>Terapia física</i>	413	Jordan, PT, Lisa, Physical therapy <i>Terapia física</i>	485	Kachroo, MD, Sonal, Obstetrics & Gynecology <i>Obstetricia y Ginecología</i>	155
Johnson, AUD, Tunisia Estelle, Audiology <i>Audiología</i>	188	Joseph, MD, Dania Marcelle, Obstetrics & Gynecology <i>Obstetricia y Ginecología</i>	170	Kadakkal, PT, Chirag, Physical therapy <i>Terapia física</i>	437, 485
Johnson-Arbor, MD, Kelly K., Physical medicine & rehabilitation <i>Medicina física y rehabilitación</i>	407	Joseph-Sonceau, OD, Cheryl J., Optometry <i>Optometría</i>	223	Kadakkal, MD, Ajay, Cardiology <i>Cardiología</i>	285
Johnston, MD, James C., Orthopedic surgery <i>Cirugía ortopédica</i>	372	Joshi, MD, Dinesh, Internal medicine <i>Medicina interna</i>	143	Kadlecik, MD, Peter, Infectious diseases <i>Enfermedades infecciosas</i>	208, 209
Joiner, SLP, Olivia, Speech therapy <i>Terapia del habla</i>	509	Joshi, PT, Hina, Physical therapy <i>Terapia física</i>	235	Kahn, MD, Ilana L., Pediatric neurology <i>Neurología pediátrica</i>	392
Jolayemi, MD, Adeola Abiola, Urgent care <i>Atención urgente</i>	258	Jo-Shi, DO, Iris, Pediatric gastroenterology <i>Gastroenterología pediátrica</i>	386	Kaiser, MD, Christy L., Cardiology <i>Cardiología</i>	285

Kakajiwala, MD, Aadil K., Pediatric nephrology <i>Nefrología pediátrica</i> 391	Kanjwal, MD, Mohammed Y., Cardiology <i>Cardiología</i> 291	Karr, MD, Sharon S., Pediatric cardiology <i>Cardiología pediátrica</i> 382
Kakitelashvili, MD, Vladimir, Urology <i>Urología</i> 516	Kanneh, PT, Satta Y., Physical therapy <i>Terapia física</i> 421, 460	Karwoski, MD, Bethany A., Pediatric ophthalmology <i>Oftalmología pediátrica</i> 400
Kalaria, PT, Pooja L., Physical therapy <i>Terapia física</i> 426, 470	Kanno, MD, Mettassebia, Infectious diseases <i>Enfermedades infecciosas</i> 208	Kashyap, MD, Smriti Madhavi, Pediatrics <i>Pediatría</i> 146
Kalegha, NP, Enite, Neurological surgery <i>Neurocirugía</i> 332	Kansal, MD, Adilakshmi Sesha, Radiology <i>Radiología</i> 248, 252	Kassa, PA, Laila A., Orthopedic surgery <i>Cirugía ortopédica</i> 226
Kaliyadan, MD, Antony G., Cardiology <i>Cardiología</i> 291	Kansal, MD, Neil S., Urology <i>Urología</i> 264	Katcher, MD, Tonya F., Adolescent medicine <i>Medicina del adolescente</i> 281
Kalla, MD, Abhishek, Oncology hematology <i>Oncología y hematología</i> 359	Kantak, MD, Neelesh Anand, Plastic & reconstructive surgery <i>Cirugía plástica y reconstructiva</i> ... 238, 239	Kathrotiya-Mago, DPM, Hetal, Podiatry <i>Podiatría</i> 498
Kallasy, PT, Tyler, Physical therapy <i>Terapia física</i> 426, 437	Kanter, MD, Joshua P., Pediatric cardiology <i>Cardiología pediátrica</i> 380	Katz, MD, David M., Neurology <i>Neurología</i> 336
Kaloo, MD, Naida B., Pediatric urology <i>Urología pediátrica</i> 405	Kanth, MD, Priyanka, Gastroenterology <i>Gastroenterología</i> 309	Katz, MD, Jeffrey P., Internal medicine <i>Medicina interna</i> 149
Kalman, MD, Joel P., Internal medicine <i>Medicina interna</i> 162	Kao, MD, Amy, Pediatric neurology <i>Neurología pediátrica</i> 392	Katz, MD, Jonathan, Ophthalmology <i>Oftalmología</i> 365, 366, 367
Kalra, PT, Mehak, Physical therapy <i>Terapia física</i> 426, 437, 453	Kao, MD, William Wan, Urology <i>Urología</i> 264	Katz, MD, Matthew H., Dermatology <i>Dermatología</i> 306
Kaltman, MD, Jonathan R., Pediatric cardiology <i>Cardiología pediátrica</i> 380	Kapa-Kalahasty, MD, Nandita, Pediatrics <i>Pediatría</i> 153	Katz, MD, Ryan D., Plastic & reconstructive surgery <i>Cirugía plástica y reconstructiva</i> ... 494, 495
Kamani, MD, Naynesh R., Pediatric oncology hematology <i>Oncología y hematología pediátricas</i> 397	Kapichyna, PA, Maryna, Adolescent medicine <i>Medicina del adolescente</i> 281	Katzen, MD, Scott M., Cardiology <i>Cardiología</i> 288
Kanakatti Shankar, MD, Roopa K., Pediatric endocrinology <i>Endocrinología pediátrica</i> 384	Kaplan, MD, Brian A., Otolaryngology <i>Otolaringología</i> 376	Kauffman, PT, Jessica L., Physical therapy <i>Terapia física</i> 448, 470, 485
Kancharla, MD, Rajani, Obstetrics & Gynecology <i>Obstetricia y Ginecología</i> 155	Kappagantula, PT, Samyukta, Physical therapy <i>Terapia física</i> 414, 470	Kaur, MD, Sukhdeep, Internal medicine <i>Medicina interna</i> 156
Kane, MD, Timothy D., Pediatric general surgery <i>Cirugía general pediátrica</i> 387	Kappe, PA, Mackenzie N., General surgery <i>Cirugía general</i> 318	Kaushal, MD, Manu D., Pulmonary medicine <i>Medicina pulmonar</i> 500
Kang, NP, Hesun, Cardiology <i>Cardiología</i> 191	Kapunan, MD, Patricia E., Adolescent medicine <i>Medicina del adolescente</i> 281	Kawano, MD, Yuji, Cardiovascular surgery <i>Cirugía cardiovascular</i> 299
Kang, MD, Sammy S., Dermatology <i>Dermatología</i> 303	Karim, MD, Omar, Vascular surgery <i>Cirugía vascular</i> 520	Kaye, PT, Zachary E., Physical therapy <i>Terapia física</i> 414, 470
Kang, MD, Thomas J., General surgery <i>Cirugía general</i> 318, 322	Karis, MD, Nicholas J., Thoracic surgery <i>Cirugía torácica</i> 513	Keating, MD, Robert F., Pediatric neurological surgery <i>Neurocirugía pediátrica</i> 391
Kang, MD, William J., Orthopedic surgery <i>Cirugía ortopédica</i> 370	Karkhanis, PA, Natalie, Cardiology <i>Cardiología</i> 297	Kee, MD, Xavier Domingo, Internal medicine <i>Medicina interna</i> 167
Kaniyaly, PT, Georgin J., Physical therapy <i>Terapia física</i> 421, 426, 437, 448, 453, 460, 470, 485, 493	Karki, MD, Sambhav, Cardiology <i>Cardiología</i> 291, 294	Keefer, NP, Sara E., Pediatric neurological surgery <i>Neurocirugía pediátrica</i> 391, 392
	Karkowsky, MD, William, Pulmonary medicine <i>Medicina pulmonar</i> 499, 500	Keelan, PT, Colin P., Physical therapy <i>Terapia física</i> 437, 453

K

Keener, OT, Kazumi H., Occupational therapy <i>Terapia ocupacional</i>	356	Ketlogetswe, MD, Kerunne S., Cardiology <i>Cardiología</i>	291	Kilburn, MD, Lindsay B., Pediatric oncology hematology <i>Oncología y hematología pediátricas</i>	397
Kehinde, PT, Adeolu T., Physical therapy <i>Terapia física</i>	485	Khaitan, MD, Puja G., Thoracic surgery <i>Cirugía torácica</i>	512	Kilczewski, PT, Kiersten, Physical therapy <i>Terapia física</i>	235
Kehinde, OD, Yewande Olufisayo, Optometry <i>Optometría</i>	222	Khalid, MD, Mian K., Oncology hematology <i>Oncología y hematología</i>	216	Kilo, MD, Olawunmi A., Obstetrics & Gynecology <i>Obstetricia y Ginecología</i>	340, 344
Kehring, PT, Lindsay A., Physical therapy <i>Terapia física</i>	426, 437	Khan, MD, Andleeb, Otolaryngology <i>Otolaringología</i>	228, 229	Kim, MD, Aerang, Pediatric oncology hematology <i>Oncología y hematología pediátricas</i>	397
Keisling, PT, Abigail, Physical therapy <i>Terapia física</i>	414	Khan, MD, Aysha Tariq, Urgent care <i>Atención urgente</i>	261	Kim, MD, Aileen, Radiation therapy <i>Radioterapia</i>	503, 504, 505
Kelemen, MD, Mark, Cardiology <i>Cardiología</i>	294	Khan, MD, Nazish Azeem, Internal medicine <i>Medicina interna</i>	160	Kim, MD, Alice Soung, Ophthalmology <i>Oftalmología</i>	219
Keller, PT, Chad, Physical therapy <i>Terapia física</i>	414, 421, 426, 437, 453, 460, 471, 485	Khan, OD, Sadia M., Optometry <i>Optometría</i>	222	Kim, MD, Andrew Sunhoo, Cardiology <i>Cardiología</i>	189, 193
Kelley-Dobbs, PA, Kristen A., Obstetrics & Gynecology <i>Obstetricia y Ginecología</i>	342	Khan, MD, Sairah A., Pediatric cardiology <i>Cardiología pediátrica</i>	380	Kim, MD, Emery Loren, Orthopedic surgery <i>Cirugía ortopédica</i>	225
Kelly, OT, Erin D., Occupational therapy <i>Terapia ocupacional</i>	348	Khan, MD, Seema, Pediatric gastroenterology <i>Gastroenterología pediátrica</i>	386	Kim, MD, Han Young, Radiology <i>Radiología</i>	243, 248, 252
Kelly, MD, Meaghan A., Pediatric neurology <i>Neurología pediátrica</i>	392	Khan, MD, Zia H., Internal medicine <i>Medicina interna</i>	141	Kim, MD, In Tae, Anesthesiology <i>Anestesiología</i>	179, 183, 186
Kelly, PT, Richard L., Physical therapy <i>Terapia física</i>	414, 460	Khan-Arthur, DO, Gregory Ahamad, Chronic pain management <i>Manejo del dolor crónico</i>	194	Kim, MD, In, Anesthesiology <i>Anestesiología</i>	183
Kelly, MD, Shannon, Pediatric orthopedic surgery <i>Cirugía ortopédica pediátrica</i>	401	Khandelwal, MD, Mukul, Gastroenterology <i>Gastroenterología</i>	314	Kim, MD, Jennifer Hyunsook, Ophthalmology <i>Oftalmología</i>	220
Kemery, PT, Jamie J., Physical therapy <i>Terapia física</i>	437	Khanjar, MD, Samir, Obstetrics & Gynecology <i>Obstetricia y Ginecología</i>	340	Kim, PT, Kevin M., Physical therapy <i>Terapia física</i>	414, 426, 471, 485
Kempers, PT, Mylene, Physical therapy <i>Terapia física</i>	460	Khanna, MD, Madhu Priya, Urology <i>Urología</i>	264	Kim, PT, Paula, Physical therapy <i>Terapia física</i>	471
Kenmogne, MD, Leopoldine Modjo, Internal medicine <i>Medicina interna</i>	149	Khawand, MD, Nabil Y., Urology <i>Urología</i>	515	Kim, MD, Preston Y., Gastroenterology <i>Gastroenterología</i>	314
Kennedy, MD, John J., Cardiology <i>Cardiología</i>	288	Khelghati, MD, Bahiyih June, Internal medicine <i>Medicina interna</i>	141	Kim, DO, Rickey Tae-Hwan, Anesthesiology <i>Anestesiología</i>	179, 183, 186, 194, 195, 196
Kennedy, MD, Rae Lynn, Obstetrics & Gynecology <i>Obstetricia y Ginecología</i>	171	Khosrowani, MD, Kymia, Internal medicine <i>Medicina interna</i>	168	Kim, MD, Sungjoo Brian, Otolaryngology <i>Otolaringología</i>	228, 232, 237
Kennell, PA, Marissa A., Obstetrics & Gynecology <i>Obstetricia y Ginecología</i>	342	Khouzami, MD, Victor A., Obstetrics & Gynecology <i>Obstetricia y Ginecología</i>	342	Kim, NP, Tao L., Dermatology <i>Dermatología</i>	307
Kenney, PT, David M., Physical therapy <i>Terapia física</i>	414	Khozeimeh, MD, Nini, General surgery <i>Cirugía general</i>	203, 206	King, PT, Joann, Physical therapy <i>Terapia física</i>	426, 437, 471
Kerr, PT, Judy Ann, Physical therapy <i>Terapia física</i>	453	Kidwai, MD, Farook, Neurological surgery <i>Neurocirugía</i>	333	King, PT, Samantha J., Physical therapy <i>Terapia física</i>	414, 426, 471
Kershner, DO, Dawn W., Cardiology <i>Cardiología</i>	291	Kiguchi, MD, Misaki M., Vascular surgery <i>Cirugía vascular</i>	519, 521		

Kinnelly, PT, Kayleigh, Physical therapy <i>Terapia física</i>	426	Knott, PT, Braden, Physical therapy <i>Terapia física</i>	237	Kopunek, NP, Susan P., Gerontology <i>Gerontología</i>	325
Kinsman, PT, Sean M., Physical therapy <i>Terapia física</i>	437	Knott, PT, Melissa A., Physical therapy <i>Terapia física</i>	421, 485	Kor, OT, Leora A., Occupational therapy <i>Terapia ocupacional</i>	352, 354, 356
Kiran, MD, Zahra, Urgent care <i>Atención urgente</i>	258	Knotts, SLP, Elizabeth, Speech therapy <i>Terapia del habla</i>	511	Korchak, MD, Michael Ernest, Ophthalmology <i>Oftalmología</i>	220
Kirby, OT, Kaitlyn, Occupational therapy <i>Terapia ocupacional</i>	356	Knox, MD, Robert Charles, Vascular surgery <i>Cirugía vascular</i>	265	Kori, MD, Girish Andanepa, Radiology <i>Radiología</i>	244
Kirby, MD, William C., Pediatric cardiology <i>Cardiología pediátrica</i>	380, 381, 382, 383	Knuckles, OT, Natasha, Occupational therapy <i>Terapia ocupacional</i>	356	Kornbluh, MD, Alexandra B., Pediatric neurology <i>Neurología pediátrica</i>	393
Kirk, PT, Kristin, Physical therapy <i>Terapia física</i>	414, 448, 471, 493	Koay, MD, Wei Li A., Pediatric infectious diseases <i>Enfermedades infecciosas pediátricas</i>	390	Koroulakis, MD, Eirene Elefteria, Internal medicine <i>Medicina interna</i>	160
Kirkorian, MD, Anna I., Pediatric dermatology <i>Dermatología pediátrica</i>	384	Koba, OD, Nicole F., Optometry <i>Optometría</i>	223	Koroulakis, MD, Panayiota Varvara, Pediatrics <i>Pediatría</i>	161
Kishel, MD, John J., Urology <i>Urología</i>	516	Kobrin-Merritts, MD, Dawn K., Pediatrics <i>Pediatría</i>	274	Koslowski, NP, Christine M., Cardiology <i>Cardiología</i>	291
Kistler, NP, Meagan L., Allergy/Immunology <i>Alergias/Inmunología</i>	282	Kobusingye, MD, Grace, Pediatrics <i>Pediatría</i>	275	Kostyukovsky, SLP, Faina, Speech therapy <i>Terapia del habla</i>	510
Kivlen, PT, Laura M., Physical therapy <i>Terapia física</i>	460	Koch, PT, Ashleigh, Physical therapy <i>Terapia física</i>	437	Kothari, MD, Kunal, Radiology <i>Radiología</i>	245, 248, 252
Klamberg, NP, Amy E., Adolescent medicine <i>Medicina del adolescente</i>	281	Koch, PT, Lee, Physical therapy <i>Terapia física</i>	414, 421, 471	Koumbourlis, MD, Anastassios C., Pediatric pulmonary medicine <i>Medicina pulmonar pediátrica</i>	404
Klapper, MD, Mitchell, Dermatology <i>Dermatología</i>	304	Koehler, MD, Stewart L., Orthopedic surgery <i>Cirugía ortopédica</i>	373	Kousa, DO, Youssef A., Pediatric neurology <i>Neurología pediátrica</i>	393
Kleiber, MD, Grant M., Plastic & reconstructive surgery <i>Cirugía plástica y reconstructiva</i>	494	Kohler, NP, Sheila P., Cardiology <i>Cardiología</i>	285	Kouyoujdian, PA, Laure, Gastroenterology <i>Gastroenterología</i>	310, 314
Kleiman, MD, Lee A., Otolaryngology <i>Otolaringología</i>	375	Kokorelis, MD, Christina G., Physical medicine & rehabilitation <i>Medicina física y rehabilitación</i>	409	Kovacs, PT, Nicholas M., Physical therapy <i>Terapia física</i>	421, 438
Kleiner, NP, Jill, Cardiology <i>Cardiología</i>	285	Kolbe, RD, Nina, Nutrition <i>Nutrición</i>	214	Kovalchuk, MD, Nadia V., Internal medicine <i>Medicina interna</i>	270
Kleris, MD, Renee, Pediatric allergy/Immunology <i>Alergias/Inmunología pediátricas</i>	378	Koldobskiy, MD, Dafna H., Pulmonary medicine <i>Medicina pulmonar</i>	499	Kovars, PT, Adam S., Physical therapy <i>Terapia física</i>	426, 438
Klimuszka, NP, Barbara, Cardiology <i>Cardiología</i>	291	Kolodgie, NP, Marian J., Pediatric neurology <i>Neurología pediátrica</i>	393	Kowalczyk, MD, Keith, Urology <i>Urología</i>	515, 517, 518
Kline, MD, Antonie D., Pediatric genetics <i>Genética pediátrica</i>	390	Kong, PT, Alice L., Physical therapy <i>Terapia física</i>	414, 471	Kowalewski, NP, Paula A., Gerontology <i>Gerontología</i>	325
Kline, MD, Ronald M., Oncology hematology <i>Oncología y hematología</i>	359	Kong, MD, Melvin Woodao, Neurology <i>Neurología</i>	212, 213	Kowdley, MD, Gopal C., General surgery <i>Cirugía general</i>	318
Klumpp, PT, Amy A., Physical therapy <i>Terapia física</i>	453, 471	Kontis, MD, Theda C., Otolaryngology <i>Otolaringología</i>	376	Kowitz, MD, Jacqueline M., Internal medicine <i>Medicina interna</i>	156
Knight, PT, Stephen, Physical therapy <i>Terapia física</i>	421	Kootz, PT, Mark A., Physical therapy <i>Terapia física</i>	437	Kracum, PT, Nicole, Physical therapy <i>Terapia física</i>	426, 438

K - L

Krakovsky, NP, Gina M., Pediatric general surgery <i>Cirugía general pediátrica</i>	387	Kulkarni, MD, Amey Ravindrakumar, Cardiology <i>Cardiología</i>	190	L	La Barrie, PT, Janna, Physical therapy <i>Terapia física</i>	438, 453, 486
Kramer, MD, Elisabeth Gretke, Internal medicine <i>Medicina interna</i>	156	Kulkarni, MD, Rani S., Endocrinology <i>Endocrinología</i>	307, 308		Labarca, NP, Christiana M., Cardiology <i>Cardiología</i>	285
Krasnow, MD, Ross E., Urology <i>Urología</i>	515	Kumar, MD, Kiran K., Pediatrics <i>Pediatría</i>	164		Lacey, DO, Stephanie R., Pediatric cardiology <i>Cardiología pediátrica</i>	382
Kraus, MD, Courtney L., Ophthalmology <i>Oftalmología</i>	365	Kumar, MD, Preetham N., Cardiology <i>Cardiología</i>	285		Ladisch, MD, Stephan K., Pediatric oncology hematology <i>Oncología y hematología pediátricas</i>	397
Kraynak, NP, Diane E., Pediatric nephrology <i>Nefrología pediátrica</i>	391	Kumbhojkar, PT, Medhavi M., Physical therapy <i>Terapia física</i>	438, 448, 471, 486		Lager, MD, Robert A., Cardiology <i>Cardiología</i>	285
Krench, NP, Samantha C., Pediatric plastic & reconstructive surgery <i>Cirugía plástica y reconstructiva pediátrica</i>	403	Kunar, MD, Dario R., Otolaryngology <i>Otolaringología</i>	377		Lahti, MD, Steven J., Cardiovascular surgery <i>Cirugía cardiovascular</i>	299
Kriebel, PT, Jonathan W., Physical therapy <i>Terapia física</i>	414, 421, 426, 438, 448, 453, 460, 471, 485, 493	Kundra, MD, Priya, Endocrinology <i>Endocrinología</i>	307, 309		Lai, MD, Leon L., Infectious diseases <i>Enfermedades infecciosas</i>	328
Krill, MD, Aaron M., Pediatric urology <i>Urología pediátrica</i>	405	Kunisaki, MD, Shaun M., Pediatric general surgery <i>Cirugía general pediátrica</i>	389		Lai, MD, Ty D., Neurology <i>Neurología</i>	335
Krishnan, MD, Anita N., Pediatric cardiology <i>Cardiología pediátrica</i>	380	Kunjukunju, MD, Nancy, Ophthalmology <i>Oftalmología</i>	365		Lai, MD, Victoria, General surgery <i>Cirugía general</i>	316, 318
Krishnan, MD, Mrinalini, Cardiology <i>Cardiología</i>	285, 291	Kunwar, MD, Sumit, Rheumatology <i>Reumatología</i>	507		Laidig, PT, Tessa J., Physical therapy <i>Terapia física</i>	421
Krishnan, MD, Shyam, Vascular surgery <i>Cirugía vascular</i>	265	Kuo, OD, Chen-Yu, Optometry <i>Optometría</i>	222		Lakhanpal, MD, Gaurav, Cardiology <i>Cardiología</i>	291, 294, 295, 296, 297
Krug, MD, David K., Radiology <i>Radiología</i>	248, 252	Kuperman, PA, Keriann W., Pediatric genetics <i>Genética pediátrica</i>	389		Lakhanpal, MD, Sanjiv, Thoracic surgery <i>Cirugía torácica</i>	513, 514
Kubis, OT, Elizabeth H., Occupational therapy <i>Terapia ocupacional</i>	352, 354	Kupersmith, MD, Lucy B., Vascular surgery <i>Cirugía vascular</i>	520		Lalic, PT, Maria Soledad C., Physical therapy <i>Terapia física</i>	448, 471, 486
Kubistal-Meeks, SLP, Kristina, Speech therapy <i>Terapia del habla</i>	511	Kuriadom, PT, Roshin, Physical therapy <i>Terapia física</i>	237		Lam, PA, David, General surgery <i>Cirugía general</i>	204
Kugler, NP, Margaret C., Plastic & reconstructive surgery <i>Cirugía plástica y reconstructiva</i>	494	Kush, MD, Michelle L., Perinatology <i>Perinatología</i>	406, 407		Lam, MD, Janet C., Pediatric neurology <i>Neurología pediátrica</i>	395
Kuhn, Jr., MD, Frederick E., Cardiology <i>Cardiología</i>	291, 295	Kushner, MD, Rochelle K., Pediatrics <i>Pediatría</i>	148		Lam, MD, Phillip H., Cardiology <i>Cardiología</i>	285
Kukula, PA, John M., Orthopedic surgery <i>Cirugía ortopédica</i>	370	Kutcher, OT, Sheryll D., Occupational therapy <i>Terapia ocupacional</i>	351, 352		Lambert, PT, Nicholas J., Physical therapy <i>Terapia física</i>	448
Kularatna, MD, Gowri, Gastroenterology <i>Gastroenterología</i>	313	Kuti, MD, Olabisi Aduke, Internal medicine <i>Medicina interna</i>	160		Lambert, PT, Savannah L., Physical therapy <i>Terapia física</i>	421, 460
Kules, PT, Kimberly A., Physical therapy <i>Terapia física</i>	471, 486	Kwak, DO, Karen, Urgent care <i>Atención urgente</i>	258		Lamme, CNM, Elizabeth, Obstetrics & Gynecology <i>Obstetricia y Ginecología</i>	338
Kulik, MD, Steven A., Orthopedic surgery <i>Cirugía ortopédica</i>	373	Kyere, MD, Doreen Abena, Obstetrics & Gynecology <i>Obstetricia y Ginecología</i>	171			

Index of doctors
Índice de médicos

L

Lammers, SLP, Becky L., Speech therapy <i>Terapia del habla</i>	511	Lawani, MD, Phyllis E., Obstetrics & Gynecology <i>Obstetricia y Ginecología</i>	342	Lee, MD, Andrew Y., Otolaryngology <i>Otolaringología</i>	375, 377, 378
Lamonte, MD, Marian P., Neurology <i>Neurología</i>	335	Lawlor, MD, Christopher J., Pediatric oncology hematology <i>Oncología y hematología pediátricas</i>	397	Lee, MD, Benjamin I., Cardiology <i>Cardiología</i>	285
Lan, OD, Zhilin, Optometry <i>Optometría</i>	223	Lawlor, MD, Claire M., Pediatric otolaryngology <i>Otolaringología pediátrica</i>	402	Lee, PT, Brian Y., Physical therapy <i>Terapia física</i>	236
Lancaster, PT, Hannah R., Physical therapy <i>Terapia física</i>	486	Lawrence, PT, Emily A., Physical therapy <i>Terapia física</i>	486	Lee, PT, Chang M., Physical therapy <i>Terapia física</i>	235
Landa, SLP, Teresa, Speech therapy <i>Terapia del habla</i>	511	Lawrence, MD, Genea Ann, Obstetrics & Gynecology <i>Obstetricia y Ginecología</i>	161	Lee, PT, Diana, Physical therapy <i>Terapia física</i>	438, 453
Landy, MD, Helain J., Perinatology <i>Perinatología</i>	406	Lawrence, MD, George D., Endocrinology <i>Endocrinología</i>	308	Lee, DO, Earl Hahn, General surgery <i>Cirugía general</i>	203, 206
Laning, NP, Lynn K., Pediatric pulmonary medicine <i>Medicina pulmonar pediátrica</i>	404	Lawson, PA, Ann, Dermatology <i>Dermatología</i>	305	Lee, MD, Edward J., Oncology hematology <i>Oncología y hematología</i>	361
Lanuti, MD, Emma L., Dermatology <i>Dermatología</i>	303	Lawson, MD, Carla M., Otolaryngology <i>Otolaringología</i>	377	Lee, MD, Heather M., Radiation therapy <i>Radioterapia</i>	505
Laredo, MD, James, Vascular surgery <i>Cirugía vascular</i>	520, 521	Lawson, PT, Rene, Physical therapy <i>Terapia física</i>	414, 448, 472	Lee, NP, Heather M., Pediatric plastic & reconstructive surgery <i>Cirugía plástica y reconstructiva pediátrica</i>	403
Larkins, PT, Derrick M., Physical therapy <i>Terapia física</i>	427, 438, 453, 460, 472, 486	Layne, MD, Alyssa Nicole Small, Obstetrics & Gynecology <i>Obstetricia y Ginecología</i>	170	Lee, AUD, Helen, Audiology <i>Audiología</i>	188
Larson, MD, Allison R., Dermatology <i>Dermatología</i>	302, 306	Layne, MD, Wilfred A., Oncology hematology <i>Oncología y hematología</i>	359	Lee, NP, Ji Won, Orthopedic surgery <i>Cirugía ortopédica</i>	370, 374
Larson, PT, Matt, Physical therapy <i>Terapia física</i>	237	Lazar, MD, Andrew Paul, Dermatology <i>Dermatología</i>	196, 198	Lee, MD, John Jaehyuck, Internal medicine <i>Medicina interna</i>	156
Lasekan, CNM, Bosede D., Obstetrics & Gynecology <i>Obstetricia y Ginecología</i>	340	Lazar, MD, John F., Thoracic surgery <i>Cirugía torácica</i>	513	Lee, NP, Jooyoung J., General surgery <i>Cirugía general</i>	321
Lateef, MD, Tarannum M., Pediatric neurology <i>Neurología pediátrica</i>	393	Lazerow, MD, Peggy R., Pediatric neurology <i>Neurología pediátrica</i>	395	Lee, CRNA, Judith, Infectious diseases <i>Enfermedades infecciosas</i>	328
Latif, MD, Hira, Oncology hematology <i>Oncología y hematología</i>	357	Lazorka, RD, Caitlyn C., Nutrition <i>Nutrición</i>	214	Lee, MD, Kenneth M., Cardiology <i>Cardiología</i>	285, 296
Latimore, CNM, Pierrette G., Obstetrics & Gynecology <i>Obstetricia y Ginecología</i>	344	Le Phyu, MD, Win, Internal medicine <i>Medicina interna</i>	157	Lee, MD, Lisa R., Internal medicine <i>Medicina interna</i>	143
Lavenstein, MD, Bennett L., Pediatric neurology <i>Neurología pediátrica</i>	393	Le, DPM, Michelle, Podiatry <i>Podiatría</i>	498	Lee, MD, Michael B., Cardiology <i>Cardiología</i>	285, 296
Lavery, NP, Kathleen J., Cardiology <i>Cardiología</i>	285	Leatherbury, MD, Linda, Pediatric cardiology <i>Cardiología pediátrica</i>	380	Lee, DACM, Michelle, Acupuncture <i>Acupuntura</i>	177
Lavigne, MD, Alison B., Radiation therapy <i>Radioterapia</i>	503, 504, 505	Leatherman, PT, Erin, Physical therapy <i>Terapia física</i>	438	Lee, MD, Peter, Pediatric gastroenterology <i>Gastroenterología pediátrica</i>	386
Law, RD, Alexis, Nutrition <i>Nutrición</i>	214	Leatherman, PT, Mitchell S., Physical therapy <i>Terapia física</i>	438, 472, 493	Lee, AUD, Roger, Audiology <i>Audiología</i>	189
Lawal, OT, Lukeman, Occupational therapy <i>Terapia ocupacional</i>	354	Lee, MD, Amy C., Obstetrics & Gynecology <i>Obstetricia y Ginecología</i>	338	Lee, PT, Sandra K., Physical therapy <i>Terapia física</i>	472

L

Lee, MD, Shirley Wynleen, Internal medicine <i>Medicina interna</i>	151	Levene, DPM, Maxwell J., Podiatry <i>Podiatría</i>	239, 240	Liang, MD, Connie L., Obstetrics & Gynecology <i>Obstetricia y Ginecología</i>	162
Lee, MD, Sukhyung, General surgery <i>Cirugía general</i>	205, 218	Leventhal, MD, Erica J., Obstetrics & Gynecology <i>Obstetricia y Ginecología</i>	344	Liang, PT, Li, Physical therapy <i>Terapia física</i>	236
Lee, MD, Thomas S., Physical medicine & rehabilitation <i>Medicina física y rehabilitación</i>	409	Levickas, MD, Gregory T., Internal medicine <i>Medicina interna</i>	272	Liang, DO, Wen C., General surgery <i>Cirugía general</i>	317, 324
Lee, PT, Youjin, Physical therapy <i>Terapia física</i>	486	Levin, MD, Moran, Ophthalmology <i>Oftalmología</i>	365	Liao, MD, Peter S., General surgery <i>Cirugía general</i>	318, 324
Lefkowitz, MD, Alan, Internal medicine <i>Medicina interna</i>	272	Levine, MD, Richard G., Orthopedic surgery <i>Cirugía ortopédica</i>	369, 373	Libend, MD, Christelle Judith Nong, Internal medicine <i>Medicina interna</i>	149
Leibowitz, MD, Ian H., Pediatric gastroenterology <i>Gastroenterología pediátrica</i>	386	Levine, DO, Robert Jason, Internal medicine <i>Medicina interna</i>	147	Lieberman, MD, Joseph, Neurology <i>Neurología</i>	334
Lejarde, PT, Ronamae L., Physical therapy <i>Terapia física</i>	486	Levine, MD, Zachary T., Neurological surgery <i>Neurocirugía</i>	333	Lieb, PT, Sally, Physical therapy <i>Terapia física</i>	427, 460
Lema, PT, Yvonne, Physical therapy <i>Terapia física</i>	427, 438	Levinson, MD, Kimberly L., Gynecological oncology <i>Oncología ginecológica</i>	327	Lieberman, MD, Murray, Urology <i>Urología</i>	517
Lemarbe, PT, Chelsea, Physical therapy <i>Terapia física</i>	427, 438	Levitt, MD, Marc, Pediatric general surgery <i>Cirugía general pediátrica</i>	387	Lightner, PA, Jade D., Obstetrics & Gynecology <i>Obstetricia y Ginecología</i>	342
Lembesis, PT, Meredith A., Physical therapy <i>Terapia física</i>	414	Levy, PA, Alexandra, Orthopedic surgery <i>Cirugía ortopédica</i>	370	Lim, MD, Ivan Y., Rheumatology <i>Reumatología</i>	254
Lemma, MD, Mesfin A., Orthopedic surgery <i>Cirugía ortopédica</i>	370, 374	Levy, NP, Ariel S., Pediatric oncology hematology <i>Oncología y hematología pediátricas</i>	397, 399	Lim, SLP, Jessie, Speech therapy <i>Terapia del habla</i>	508, 509, 510
Lengel, PT, Christopher J., Physical therapy <i>Terapia física</i>	486	Levy, MD, Chanan, Obstetrics & Gynecology <i>Obstetricia y Ginecología</i>	340, 342	Lin, MD, Adora A., Pediatric allergy/Immunology <i>Alergias/Inmunología pediátricas</i>	378
Lenz, NP, Colleen M., Neurological surgery <i>Neurocirugía</i>	332	Levy, SLP, Jenna, Speech therapy <i>Terapia del habla</i>	512	Lin, PT, Al, Physical therapy <i>Terapia física</i>	236
Leone, DPM, Enzo J., Podiatry <i>Podiatría</i>	496	Levy, OT, Mara G., Occupational therapy <i>Terapia ocupacional</i>	215	Lin, MD, Hwei Tzer, Chronic pain management <i>Manejo del dolor crónico</i>	195
Leone, MD, Jennifer, Obstetrics & Gynecology <i>Obstetricia y Ginecología</i>	342	Lew, MD, Jenny P., Pediatric pulmonary medicine <i>Medicina pulmonar pediátrica</i>	404	Lin, MD, Suzanne, Neurology <i>Neurología</i>	334
Leon Janampa, MD, Eyby L., Pediatric genetics <i>Genética pediátrica</i>	389	Lewanda, MD, Amy, Pediatric genetics <i>Genética pediátrica</i>	389	Lindgren, MD, Ann M., Dermatology <i>Dermatología</i>	306
Lestrangle, NP, Aimee, Gastroenterology <i>Gastroenterología</i>	310	Lewis, MD, James H., Gastroenterology <i>Gastroenterología</i>	310	Lindgren, PA, Lara, Orthopedic surgery <i>Cirugía ortopédica</i>	374
Letendre, PT, Amy, Physical therapy <i>Terapia física</i>	414	Lewis, PT, Marquerite F., Physical therapy <i>Terapia física</i>	438	Lindsey, MD, Jennifer H., Pediatric cardiology <i>Cardiología pediátrica</i>	380, 381, 383
Letourneau, MD, Stephanie, Internal medicine <i>Medicina interna</i>	141	Leydig, PT, Lisa A., Physical therapy <i>Terapia física</i>	486	Lintiso, MD, Waalande A., Internal medicine <i>Medicina interna</i>	156
Lett, MD, Julita A., Obstetrics & Gynecology <i>Obstetricia y Ginecología</i>	145	Li, MD, Ming Y., Family practice <i>Medicina de familia</i>	144	Lipnik, MD, Yelena A., Internal medicine <i>Medicina interna</i>	270
Leung, MD, Doris G., Neurology <i>Neurología</i>	335	Li, MD, Zhuoyan, Oncology hematology <i>Oncología y hematología</i>	360	Lipsett, PT, Megan R., Physical therapy <i>Terapia física</i>	414, 438, 460, 472

Index of doctors
Índice de médicos

L - M

Liss, DPM, Andrew L., Podiatry <i>Podiatría</i> 497, 498	Loper, MD, Hillary B., Endocrinology <i>Endocrinología</i> 308	Lucien, PT, Makeshia, Physical therapy <i>Terapia física</i> 486
Litvak, MD, Juan P., Urology <i>Urología</i> 517	Lopez Magallon, MD, Alejandro J., Pediatric cardiology <i>Cardiología pediátrica</i> 380	Luhadiya, DPM, Amit, Podiatry 239
Litvak-Kelner, MD, Margarita, Obstetrics & Gynecology <i>Obstetricia y Ginecología</i> 162	Lord, PT, Kimberly L., Physical therapy <i>Terapia física</i> 438	Lukish, MD, Jeffrey R., Pediatric general surgery <i>Cirugía general pediátrica</i> 388
Liu, MD, Fong W., Gynecological oncology <i>Oncología ginecológica</i> 327	Lorek, MD, Michael P., Dermatology <i>Dermatología</i> 197	Lu-Myers, MD, Yemeng, Otolaryngology <i>Otolaringología</i> 377
Liu, MD, Richard Cheng-An, Chronic pain management <i>Manejo del dolor crónico</i> 196	Loritz, OT, Michelle, Occupational therapy <i>Terapia ocupacional</i> 351, 352, 353	Lundergan, MD, Conor F., Cardiology <i>Cardiología</i> 297, 298
Liu, MD, Rosemarie H., Dermatology <i>Dermatología</i> 303	Loschiavo, NP, Kathryn S., Gerontology <i>Gerontología</i> 326	Lunenburg, MD, Paige A., Internal medicine <i>Medicina interna</i> 270
Llanes, MD, Natalia Maria, Neurology <i>Neurología</i> 213	Lotke, MD, Pamela S., Obstetrics & Gynecology <i>Obstetricia y Ginecología</i> 338	Lustgarten, MD, Jacob J., Vascular surgery <i>Cirugía vascular</i> 265
Lloyd, PT, Ashley, Physical therapy <i>Terapia física</i> 438	Loughlin, PT, Timothy P., Physical therapy <i>Terapia física</i> 427, 438	Luttrell, OT, Melissa, Physical therapy <i>Terapia física</i> 460
Lobo, NP, Wendy S., Vascular surgery <i>Cirugía vascular</i> 519	Loughney, MD, Thomas M., Gastroenterology <i>Gastroenterología</i> 310	Lynch, MD, John H., Urology <i>Urología</i> 515, 517
Lodato, MD, Joseph A., Cardiology <i>Cardiología</i> 189, 193	Louis-Jacques, MD, Otto, Pediatric gastroenterology <i>Gastroenterología pediátrica</i> 387	Lynch, NP, Monica A., Gerontology <i>Gerontología</i> 326
Loeb, MD, Elizabeth V., Internal medicine <i>Medicina interna</i> 273	Lovette, RD, Anyea S., Nutrition <i>Nutrición</i> 336	Lyons, PA, Kathleen J., Cardiology <i>Cardiología</i> 291
Logan, NP, Janis L., Obstetrics & Gynecology <i>Obstetricia y Ginecología</i> 342	Lovich, MD, Susan K., Pediatrics <i>Pediatría</i> 153	Lyons, NP, Kelly A., Pediatric oncology hematology <i>Oncología y hematología pediátricas</i> 397, 399
Logan, PT, Jason S., Physical therapy <i>Terapia física</i> 237	Lovins, PT, Jessica, Physical therapy <i>Terapia física</i> 472	
Loke, MD, Yue-Hin, Pediatric cardiology <i>Cardiología pediátrica</i> 380	Lowder, MD, Gerard M., Nephrology <i>Nefrología</i> 330	M
Lokhande, MD, Abha, Physical medicine & rehabilitation <i>Medicina física y rehabilitación</i> 407	Lowery, PT, Jacqueline, Physical therapy <i>Terapia física</i> 236	Mabry, MD, Casey H., Internal medicine <i>Medicina interna</i> 276
London, PA, Kelly R., General surgery <i>Cirugía general</i> 321	Lowry, PT, Sara L., Physical therapy <i>Terapia física</i> 415	Macalinao, NP, Christine C., Pediatric urology <i>Urología pediátrica</i> 405
London, MD, Scott D., Otolaryngology <i>Otolaringología</i> 377	Lu, MD, Min, Orthopedic surgery <i>Cirugía ortopédica</i> 227	MacCrory, PT, Danielle N., Physical therapy <i>Terapia física</i> 460
Lonergan, MD, Cheryl L., Dermatology <i>Dermatología</i> 303	Lu, MD, Rui, Endocrinology <i>Endocrinología</i> 307	MacDonald, SLP, Bernadette, Speech therapy <i>Terapia del habla</i> 509
Long, NP, Diana L., Neurological surgery <i>Neurocirugía</i> 332	Luca, OT, Linda, Occupational therapy <i>Terapia ocupacional</i> 348, 351, 354	Mack, RD, Tamela J., Nutrition 214
Long, MD, Dominique N., Pediatric endocrinology <i>Endocrinología pediátrica</i> 385	Luca, PT, Stephen, Physical therapy <i>Terapia física</i> 453	Mackler, NP, Julia, Oncology hematology <i>Oncología y hematología</i> 357
Lonon, PT, Erin, Physical therapy <i>Terapia física</i> 438	Luchie, SLP, Michanett R., Speech therapy <i>Terapia del habla</i> 512	MacLean, MD, Ainsley V., Radiology <i>Radiología</i> 248

M

Madah, MD, Maria Wiisichong, Internal medicine <i>Medicina interna</i> 149	Mahon, NP, Patrick M., Cardiovascular surgery <i>Cirugía cardiovascular</i> 299	Malmut, MD, Laura J., Physical medicine & rehabilitation <i>Medicina física y rehabilitación</i> 407
Madi, DPM, Khaled A., Podiatry <i>Podiatría</i> 240	Mahoney, PT, Amanda, Physical therapy <i>Terapia física</i> 486	Malone, MD, Laura, Pediatric neurology <i>Neurología pediátrica</i> 395
Madigan, MD, William P., Pediatric ophthalmology <i>Oftalmología pediátrica</i> 400	Maiberger, MD, Mary P., Dermatology <i>Dermatología</i> 306	Maloni, MD, Krystal C., Vascular surgery <i>Cirugía vascular</i> 519
Maduro, MD, Irvin Richard, Pediatrics <i>Pediatría</i> 167	Main, PT, Jason D., Physical therapy <i>Terapia física</i> 439	Malouf, NP, Suzanne M., Cardiology <i>Cardiología</i> 285
Maestas, SLP, Jessica L., Speech therapy <i>Terapia del habla</i> 508	Majidi, MD, Shideh, Pediatric endocrinology <i>Endocrinología pediátrica</i> 385	Mamienski, DO, Thaddeus D., Obstetrics & Gynecology <i>Obstetricia y Ginecología</i> 346
Maestas, MD, Travis Serafin, Internal medicine <i>Medicina interna</i> 141	Majors, PT, Jasmine S., Physical therapy <i>Terapia física</i> 415, 472	Mancewicz, MD, Mary M., Dermatology <i>Dermatología</i> 304
Mafra, PT, Brittanie, Physical therapy <i>Terapia física</i> 415, 472	Majumdar, MD, Suvankar, Pediatric oncology hematology <i>Oncología y hematología pediátricas</i> 397	Manesh, MD, Foorough Nasiri, Internal medicine <i>Medicina interna</i> 156
Magarill-Hillman, PT, Lisa A., Physical therapy <i>Terapia física</i> 439	Mak, MD, Candice T., Obstetrics & Gynecology <i>Obstetricia y Ginecología</i> 345	Maniu, MD, Adina, Obstetrics & Gynecology <i>Obstetricia y Ginecología</i> 155
Magoffin, RD, Kelly, Nutrition <i>Nutrición</i> 336	Makadia, MD, Sunal, Cardiology <i>Cardiología</i> 291	Manko, MD, Gary, Internal medicine <i>Medicina interna</i> 273
Magtanong, NP, Marissa, Vascular surgery <i>Cirugía vascular</i> 521	Makhoul, MD, Rami R., Colon & rectal surgery <i>Cirugía rectal y de colon</i> 301	Manley, MD, Gena T., Obstetrics & Gynecology <i>Obstetricia y Ginecología</i> 342
Mahaley, MD, Chinwe O., Pediatrics <i>Pediatría</i> 270	Makia, MD, Aretha, Obstetrics & Gynecology <i>Obstetricia y Ginecología</i> 162	Manner, PT, Gregory, Physical therapy <i>Terapia física</i> 460, 472, 486
Mahan, PA, Tara J., Urology <i>Urología</i> 516, 517, 518	Makiya, PT, Cari, Physical therapy <i>Terapia física</i> 415	Manning, DO, Fawn T., Obstetrics & Gynecology <i>Obstetricia y Ginecología</i> 339, 340
Mahapatra, NP, Nina C., Oncology hematology <i>Oncología y hematología</i> 362	Malcolm, MD, Sharyn N., Adolescent medicine <i>Medicina del adolescente</i> 281	Manning, PT, Megan E., Physical therapy <i>Terapia física</i> 421
Mahar, PT, Meghan S., Physical therapy <i>Terapia física</i> 439, 486	Malhotra, DO, Rachna, Physical medicine & rehabilitation <i>Medicina física y rehabilitación</i> 407	Manning, PT, Rebecca L., Physical therapy <i>Terapia física</i> 427, 460
Maharjan, PT, Sangeeta, Physical therapy <i>Terapia física</i> 472, 486	Malik, MD, Rahul, Cardiology <i>Cardiología</i> 297, 298	Manohar, MD, Asha, Anesthesiology <i>Anestesiología</i> 181
Mahat, MD, Upendra, Pediatric oncology hematology <i>Oncología y hematología pediátricas</i> 397	Malik, MD, Salman M., Cardiology <i>Cardiología</i> 285	Mansoor, MD, Darlene K., Pediatric allergy/Immunology <i>Alergias/Inmunología pediátricas</i> . . . 378
Mahdi, MD, Nicole D., Neurology <i>Neurología</i> 335	Malkovska, MD, Vera, Oncology hematology <i>Oncología y hematología</i> 357	Mansoor, MD, Sana, Pediatrics <i>Pediatría</i> 270
Maheady, PT, Brianne, Physical therapy <i>Terapia física</i> 454	Mallouh, PA, Rita C., General surgery <i>Cirugía general</i> 321	Mansourimoaied, NP, Mary B., Cardiology <i>Cardiología</i> 285
Maher, MD, Jacqueline Y., Pediatric general surgery <i>Cirugía general pediátrica</i> 389	Malloy, OT, Mai Ling, Occupational therapy <i>Terapia ocupacional</i> 215	Mansueti, MD, John R., Radiation therapy <i>Radioterapia</i> 503, 504, 505
Mahmood, MD, Syed S., Oncology hematology <i>Oncología y hematología</i> 362	Malmquist, PT, Kristin M., Physical therapy <i>Terapia física</i> 421, 427, 439, 454, 472	Manzoul, MD, Saad Mahmoud-Adam, Radiology <i>Radiología</i> 244
		Marchalik, MD, Daniel, Urology <i>Urología</i> 515

Index of doctors
Índice de médicos

M

Marchant, MD, Milford H., Orthopedic surgery <i>Cirugía ortopédica</i> 369, 370	Martin, PA, Richard, Urology <i>Urología</i> 516, 517, 518	Matovu, PT, Matthew W., Physical therapy <i>Terapia física</i> 421, 427, 439, 448, 454, 460, 472, 486, 493
Marchese-Kennedy, PT, Shari L., Physical therapy <i>Terapia física</i> 460	Martin, II, PA, Willard F. , Orthopedic surgery <i>Cirugía ortopédica</i> 226	Mattar, MD, Mark C., Gastroenterology <i>Gastroenterología</i> 310
Margolis, MD, Marc, Thoracic surgery <i>Cirugía torácica</i> 513	Martinez, MD, Maria Teresa , Otolaryngology <i>Otolaringología</i> 227	Matthews, PT, Emily, Physical therapy <i>Terapia física</i> 472
Marino, NP, Lidia E., Cardiovascular surgery <i>Cirugía cardiovascular</i> 299	Maruf, MD, Nizamuddin J., Urology <i>Urología</i> 517	Matthews, PT, Kristen M., Physical therapy <i>Terapia física</i> 439
Marjoua, MD, Youssra, Orthopedic surgery <i>Cirugía ortopédica</i> 370	Marur, MD, Surendra, Internal medicine <i>Medicina interna</i> 273	Matthews, MD, Leslie S., Orthopedic surgery <i>Cirugía ortopédica</i> 370
Mark, PT, Kevin A., Physical therapy <i>Terapia física</i> 421, 427, 439, 454	Marwa, MD, Albara M., Pediatric endocrinology <i>Endocrinología pediátrica</i> 385	Matthews, SLP, Malikaa, Speech therapy <i>Terapia del habla</i> 512
Markwell, MD, James Kevin , Otolaryngology <i>Otolaringología</i> 228, 232, 238	Mason, MD, Sherell Latonya , Family practice <i>Medicina de familia</i> 146	Matthews, OT, Sarah E., Occupational therapy <i>Terapia ocupacional</i> 348
Marmon, MD, Louis M., Pediatric general surgery <i>Cirugía general pediátrica</i> 388	Mason, MD, Steven J., Cardiology <i>Cardiología</i> 294	Matus, PT, Megan A. , Physical therapy <i>Terapia física</i> 236
Marquart, MD, Jason D., Dermatology <i>Dermatología</i> 305, 306	Masroor, MD, Farzad A., Otolaryngology <i>Otolaringología</i> 377	Matzke, PT, Katherine, Physical therapy <i>Terapia física</i> 439, 448, 486
Marra, MD, John F., Cardiology <i>Cardiología</i> 291	Massari, MD, Luisa F., Family practice <i>Medicina de familia</i> 271	Maurice, PT, Karen M., Physical therapy <i>Terapia física</i> 454
Marrazzo, DDS, Jason M., Oral surgery <i>Cirugía oral</i> 368	Masucca, AUD, Christine , Audiology <i>Audiología</i> 189	Mavanur, MD, Manju A., Nephrology <i>Nefrología</i> 330, 331
Marseglia, PT, Diana, Physical therapy <i>Terapia física</i> 439	Matherly, OD, Kathryn T. , Optometry <i>Optometría</i> 221	Maxted, MD, William C., Cardiology <i>Cardiología</i> 288, 297
Marshall, MD, Elizabeth Castillo , Plastic & reconstructive surgery <i>Cirugía plástica y reconstructiva</i> 238	Mathew, DO, Alyssa Mary , Internal medicine <i>Medicina interna</i> 150	Mayer, MD, Jeffrey V., Physical medicine & rehabilitation <i>Medicina física y rehabilitación</i> 409
Marshall, DO, Ranette Yolanda , Obstetrics & Gynecology <i>Obstetricia y Ginecología</i> 171	Mathew, MD, Bobby V., Pulmonary medicine <i>Medicina pulmonar</i> 500	Mazarei, MD, Nahid, Obstetrics & Gynecology <i>Obstetricia y Ginecología</i> 347
Martell, NP, Liza A., Pediatric general surgery <i>Cirugía general pediátrica</i> 388	Mathew, PT, Sherin , Physical therapy <i>Terapia física</i> 237	Mazurski, PT, Kate, Physical therapy <i>Terapia física</i> 461
Martin, MD, Benjamin D., Pediatric orthopedic surgery <i>Cirugía ortopédica pediátrica</i> 401	Mathews, MD, Gregory C., Neurology <i>Neurología</i> 336	Mbachu, PA, Kenneth U., Orthopedic surgery <i>Cirugía ortopédica</i> 370
Martin, NP, Brenda M., Pediatric oncology hematology <i>Oncología y hematología pediátricas</i> 397	Mathur, MD, Rita , Internal medicine <i>Medicina interna</i> 150	Mboijana, MD, Sos A. , Internal medicine <i>Medicina interna</i> 142
Martin, MD, David Z., Plastic & reconstructive surgery <i>Cirugía plástica y reconstructiva</i> 494	Mathur, DO, Sharmili, Sleep medicine <i>Medicina del sueño</i> 507	McAfee, MD, Paul C., Orthopedic surgery <i>Cirugía ortopédica</i> 371, 373
Martin, MD, Gerard R., Pediatric cardiology <i>Cardiología pediátrica</i> 380	Mathur, MD, Vivek Victor , Radiology <i>Radiología</i> 252	McAllister, MD, Caitlin Louise , Obstetrics & Gynecology <i>Obstetricia y Ginecología</i> 164
Martin, MD, Nora Belinda , Anesthesiology <i>Anestesiología</i> 181	Matia, MD, Pamela Lewis , Perinatology <i>Perinatología</i> 233	McAllister, PT, Maggie, Physical therapy <i>Terapia física</i> 421
	Matlawala, PT, Priyanka B., Physical therapy <i>Terapia física</i> 472	

M

McArdle, NP, Anne E., General surgery <i>Cirugía general</i>	316	McGraw, MD, Bettina J., Pediatric oncology hematology <i>Oncología y hematología pediátricas</i>	398	Meekins, PT, Dawn, Physical therapy <i>Terapia física</i>	487
McBride, NP, Taushia M., Nephrology <i>Nefrología</i>	330	McGuigan, MD, Kelly L., Dermatology <i>Dermatología</i>	303	Mehta, MD, Tulsii, Nephrology <i>Nefrología</i>	211
McCamey, NP, Danielle M., Cardiovascular surgery <i>Cirugía cardiovascular</i>	299	McGuigan, NP, Shannon L., Pediatric orthopedic surgery <i>Cirugía ortopédica pediátrica</i>	401	Meighani, MD, Alireza, Gastroenterology <i>Gastroenterología</i>	310, 315
McCarthy, PA, Shane P., Pediatric otolaryngology <i>Otolaringología pediátrica</i>	402	McHale, NP, Helene N., Oncology hematology <i>Oncología y hematología</i>	358	Meisenberg, MD, Barry R., Oncology hematology <i>Oncología y hematología</i>	358
McCarthy, PT, Zachary L., Physical therapy <i>Terapia física</i>	461	McIver, MD, April Aziizah, Anesthesiology <i>Anestesiología</i>	179, 183, 186	Meissner, PA, Kimberly C., Obstetrics & Gynecology <i>Obstetricia y Ginecología</i>	342
McCarty, OT, Michelle, Occupational therapy <i>Terapia ocupacional</i>	351	McKenna, DO, Alyssa P., Urgent care <i>Atención urgente</i>	257, 259, 261	Mejia, MD, Santiago Mazuera, Neurology <i>Neurología</i>	335
McCary, MD, Alexis Gorden, Gastroenterology <i>Gastroenterología</i>	202	McKenzie, NP, Tiffany K., Cardiology <i>Cardiología</i>	285	Mekbib, PT, Wondwossen U., Physical therapy <i>Terapia física</i>	473
McCaughey, PA, Aaron J., General surgery <i>Cirugía general</i>	321	McKinley-Grant, MD, Lynn, Dermatology <i>Dermatología</i>	302	Melancon, MD, Mary C., Obstetrics & Gynecology <i>Obstetricia y Ginecología</i>	338, 347
McClanahan, NP, Kathleen A., Gastroenterology <i>Gastroenterología</i>	310, 315	McKinney, PT, Donnie R., Physical therapy <i>Terapia física</i>	427, 439	Meldau, NP, Jennifer L., Pediatric oncology hematology <i>Oncología y hematología pediátricas</i>	398
McClintock, MD, William M., Pediatric neurology <i>Neurología pediátrica</i>	393	McKinstry, MD, Robert P., Orthopedic surgery <i>Cirugía ortopédica</i>	371	Melegari, MD, Todd M., Orthopedic surgery <i>Cirugía ortopédica</i>	373
McClure, MD, Phillip, Orthopedic surgery <i>Cirugía ortopédica</i>	371	McKoy, PT, Leanne, Physical therapy <i>Terapia física</i>	421, 439, 461, 472, 487	Melendres, MD, Maria C., Sleep medicine <i>Medicina del sueño</i>	507
McCollum, MD, Eric D., Pediatric pulmonary medicine <i>Medicina pulmonar pediátrica</i>	404	McManus, PT, Abigail, Physical therapy <i>Terapia física</i>	439	Mellinger, PT, Kyle W., Physical therapy <i>Terapia física</i>	440, 454, 473, 487
McComiskey, NP, Molly G., Pediatric oncology hematology <i>Oncología y hematología pediátricas</i>	398	McSherry, PT, Kelsey, Physical therapy <i>Terapia física</i>	472	Mellinger, PT, Simeon L., Physical therapy <i>Terapia física</i>	235
McCorkle, MD, Douglas C., Otolaryngology <i>Otolaringología</i>	377	MCWade Paez, NP, Laura J. McWade, Pediatric gastroenterology <i>Gastroenterología pediátrica</i>	386	Memet, LAC, Maynur, Acupuncture <i>Acupuntura</i>	177, 178
McDonnell, NP, Eugenia M., Cardiology <i>Cardiología</i>	285	Means, MD, Kenneth R., Orthopedic surgery <i>Cirugía ortopédica</i>	371, 374	Mena, PA, Bridgit Ann, Orthopedic surgery <i>Cirugía ortopédica</i>	225
McElroy, MD, Tazim Dowlut, Obstetrics & Gynecology <i>Obstetricia y Ginecología</i>	345	Meany, MD, Holly J., Pediatric oncology hematology <i>Oncología y hematología pediátricas</i>	398	Mendes, NP, Jennifer S., Cardiology <i>Cardiología</i>	286
McFalls, RD, Mary K., Nutrition <i>Nutrición</i>	215	Meashaw, PT, Cody G., Physical therapy <i>Terapia física</i>	439, 454, 473, 487	Mendoza, MD, Jose L., Oncology hematology <i>Oncología y hematología</i>	363
McGee, PT, Caitlin, Physical therapy <i>Terapia física</i>	421, 461, 472, 486	Medina, MD, Renata, Infectious diseases <i>Enfermedades infecciosas</i>	209	Mener, MD, Andrew S., Oncology hematology <i>Oncología y hematología</i>	361
McGibbon, MD, Grace Elaine, Ophthalmology <i>Oftalmología</i>	218, 220	Medlin, PT, Colleen A., Physical therapy <i>Terapia física</i>	439	Menon, MD, Deepa U., Pediatric neurology <i>Neurología pediátrica</i>	395
McGinn, MD, Christopher Michael, Radiology <i>Radiología</i>	245, 252	Medvedofsky, MD, Diego A., Cardiology <i>Cardiología</i>	286	Menter, PA, Megan E., Pediatric otolaryngology <i>Otolaringología pediátrica</i>	402
McGonagle, NP, Kerry E., Gastroenterology <i>Gastroenterología</i>	310			Merchant, MD, Nadia, Endocrinology <i>Endocrinología</i>	307

Index of doctors
Índice de médicos

M

Merino, NP, Jakeline X., Vascular surgery <i>Cirugía vascular</i>	519	Milani, MD, Fatemeh, Physical medicine & rehabilitation <i>Medicina física y rehabilitación</i>	408	Mims, MD, Oscar L., Perinatology <i>Perinatología</i>	406
Merrey, SLP, Kasey B., Speech therapy <i>Terapia del habla</i>	255	Milburn, PT, Deborah M., Physical therapy <i>Terapia física</i>	461	Min, MD, Frederick D., Oncology hematology <i>Oncología y hematología</i>	362
Merritt, PT, Tessa E., Physical therapy <i>Terapia física</i>	448, 487	Militano, MD, Thomas C., Thoracic surgery <i>Cirugía torácica</i>	513, 514	Minacapellii Miele, PT, Jessica M., Physical therapy <i>Terapia física</i>	440
Mertz, PT, Jessica, Physical therapy <i>Terapia física</i>	440	Millard, OT, Emerald Dupree, Occupational therapy <i>Terapia ocupacional</i>	356	Mingo, PA, Kendra V., Pediatric otolaryngology <i>Otolaringología pediátrica</i>	402, 403
Metreveli, MD, Ramaz, General surgery <i>Cirugía general</i>	204	Millea, MD, Paul Joseph, Acupuncture <i>Acupuntura</i>	177, 256	Minkove, MD, Judah, Internal medicine <i>Medicina interna</i>	273
Metzger, PT, Raymond, Physical therapy <i>Terapia física</i>	487	Miller, PA, Alanah J., Physical therapy <i>Terapia física</i>	415	Minkove, MD, Nicole, Cardiology <i>Cardiología</i>	294
Mew, MD, Nicholas Ah, Pediatric genetics <i>Genética pediátrica</i>	389	Miller, OT, Andrea F., Occupational therapy <i>Terapia ocupacional</i>	348, 352	Minn, MD, Hmu, Internal medicine <i>Medicina interna</i>	273
Meyers, NP, Joanna W., Pediatric infectious diseases <i>Enfermedades infecciosas pediátricas</i>	390	Miller, MD, Carole B., Oncology hematology <i>Oncología y hematología</i>	359	Mirabella, MD, Allyson, Pulmonary medicine <i>Medicina pulmonar</i>	241, 255
Meyers, MD, Melissa R., Pediatric nephrology <i>Nefrología pediátrica</i>	391	Miller, PT, Jared, Physical therapy <i>Terapia física</i>	415, 473	Miranda, MD, Josilane Moura, Neurology <i>Neurología</i>	212
Mian, MD, Idrees Mohamed, Oncology hematology <i>Oncología y hematología</i>	217	Miller, OT, Katherine, Occupational therapy <i>Terapia ocupacional</i>	353	Mirkin, MD, Emily Colleen, Anesthesiology <i>Anestesiología</i>	183
Michaels, PT, David, Physical therapy <i>Terapia física</i>	440	Miller, PT, Kelly, Physical therapy <i>Terapia física</i>	461	Mirkin, DPM, Gene S., Podiatry <i>Podiatría</i>	496, 497, 498
Michaels, PT, Gretchen E., Physical therapy <i>Terapia física</i>	421, 487	Miller, PT, Naomi P., Physical therapy <i>Terapia física</i>	440	Misenheimer, RD, Kathryn N., Nutrition <i>Nutrición</i>	336
Michella, PT, Christopher J., Physical therapy <i>Terapia física</i>	461	Miller, Jr., PA, Robert Porter, Bariatric surgery <i>Cirugía bariátrica</i>	189, 205	Mishra, MD, Tanuja, Nephrology <i>Nefrología</i>	210
Michelle, MD, Elizabeth H., Neurology <i>Neurología</i>	335	Miller, MD, Steven C., Internal medicine <i>Medicina interna</i>	273	Mitchell, Jr., OD, Charles R., Optometry <i>Optometría</i>	222
Michelson, MD, Elyse L., Internal medicine <i>Medicina interna</i>	273	Miller, MD, Steven D., Pediatric gastroenterology <i>Gastroenterología pediátrica</i>	386	Mitchell, PT, Chelsea A., Physical therapy <i>Terapia física</i>	415, 454, 473
Michno, PT, Anne, Physical therapy <i>Terapia física</i>	440, 461	Miller, MD, Stuart D., Orthopedic surgery <i>Cirugía ortopédica</i>	371	Mitchell, MD, Jason L., Pediatric cardiology <i>Cardiología pediátrica</i>	230
Micker, NP, Mary E., Urology <i>Urología</i>	515	Miller-Breland, CNM, Tiana, Obstetrics & Gynecology <i>Obstetricia y Ginecología</i>	342	Mitchell, PT, Malia Lynn, Physical therapy <i>Terapia física</i>	440
Middleton, MD, Jeffrey G., Dermatology <i>Dermatología</i>	304	Mills, PA, Alissa M., Pediatric oncology hematology <i>Oncología y hematología pediátricas</i>	398	Mitchell, MD, Mark R., Obstetrics & Gynecology <i>Obstetricia y Ginecología</i>	338
Miguel, PT, Kimberly A., Physical therapy <i>Terapia física</i>	422, 427, 440, 454, 473, 487	Mills, MD, Lawrence, Gastroenterology <i>Gastroenterología</i>	310	Mitchell, MD, Meghan W., Dermatology <i>Dermatología</i>	306
Mikles, NP, Lisa M., Obstetrics & Gynecology <i>Obstetricia y Ginecología</i>	345	Mills, MD, Lorraine B., Gastroenterology <i>Gastroenterología</i>	313	Mittar, DO, Priyanka, Oncology hematology <i>Oncología y hematología</i>	360
		Mills, MD, Sara Alysse, Family practice <i>Medicina de familia</i>	170	Mizus, MD, Marisa C., Rheumatology <i>Reumatología</i>	507

M

Moak, MD, Jeffrey P., Pediatric cardiology <i>Cardiología pediátrica</i> 380, 381	Moody, MD, Eurice Gene, Radiology <i>Radiología</i> 245	Morris, LAC, Lennox V., Acupuncture <i>Acupuntura</i> 177
Moatz, MD, Bradley W., Orthopedic surgery <i>Cirugía ortopédica</i> 371, 374	Moon, NP, Jennifer M., Gastroenterology <i>Gastroenterología</i> 311	Morris, MD, Rodetta C., Internal medicine <i>Medicina interna</i> 273
Modi, PA, Manoj A., General surgery <i>Cirugía general</i> 321	Mooney, NP, Rebecca, Gastroenterology <i>Gastroenterología</i> 312	Morris, MD, Tuwana Yvette, Obstetrics & Gynecology <i>Obstetricia y Ginecología</i> 143
Modin, MD, Sheela D., Radiation therapy <i>Radioterapia</i> 503, 504, 505	Moore, NP, Carmen, Gastroenterology <i>Gastroenterología</i> 311, 312	Morris-Berry, MD, Christina M., Pediatric neurology <i>Neurología pediátrica</i> 395
Modlin, DPM, Lyle T., Podiatry <i>Podiatría</i> 496	Moores, MD, Leon E., Pediatric neurological surgery <i>Neurocirugía pediátrica</i> 391	Morrison, MD, Christopher David, Urology <i>Urología</i> 263, 264
Moffitt, PT, David M., Physical therapy <i>Terapia física</i> 487	Moose, NP, Kerry S., Plastic & reconstructive surgery <i>Cirugía plástica y reconstructiva</i> 494	Morrison, RD, Claudia, Nutrition <i>Nutrición</i> 337
Mogayzel, MD, Peter J., Pediatric pulmonary medicine <i>Medicina pulmonar pediátrica</i> 404	Moradi, NP, Sophia H., General surgery <i>Cirugía general</i> 321	Morrisroe, PT, Charissa, Physical therapy <i>Terapia física</i> 473, 487
Moghbeli, MD, Homayoon, Cardiology <i>Cardiología</i> 291	Moran, NP, Jennifer A., Cardiology <i>Cardiología</i> 286	Morrissey, PA, Kelli G., Pediatric neurology <i>Neurología pediátrica</i> 393
Mohamed, NP, Melissa D., Cardiology <i>Cardiología</i> 286	Moran, PT, Megan, Physical therapy <i>Terapia física</i> 415	Morrow, MD, Amanda K., Physical medicine & rehabilitation <i>Medicina física y rehabilitación</i> 409
Mohamud, MD, Idil, Internal medicine <i>Medicina interna</i> 156	Moran, SLP, Vaseana D., Speech therapy <i>Terapia del habla</i> 508	Morton, MD, Anthony Lewis, Otolaryngology <i>Otolarinología</i> 229
Mohamud, MD, Sagal Omar, Family practice <i>Medicina de familia</i> 163	Morath, OT, Elizabeth, Physical therapy <i>Terapia física</i> 440	Morton, MD, James J., Pulmonary medicine <i>Medicina pulmonar</i> 500
Mohan, MD, Parvathi T., Pediatric gastroenterology <i>Gastroenterología pediátrica</i> ... 386, 387	Moravia, DO, Lucie, Obstetrics & Gynecology <i>Obstetricia y Ginecología</i> 339	Moshell, MD, Alan N., Dermatology <i>Dermatología</i> 306
Mohoric, PT, Jesse, Physical therapy <i>Terapia física</i> 422, 448, 473, 487	Moresi, MD, Jean M., Dermatology <i>Dermatología</i> 303	Mosley, PT, Tammy A., Physical therapy <i>Terapia física</i> 440
Moncure, PT, Samuel E., Physical therapy <i>Terapia física</i> 440	Morgan, PT, Gregory J., Physical therapy <i>Terapia física</i> 422, 487	Mostofsky, MD, Stewart H., Pediatric neurology <i>Neurología pediátrica</i> 395
Monfared, MD, Ashkan, Pediatric otolaryngology <i>Otolarinología pediátrica</i> 402	Morgan, PT, Heide, Physical therapy <i>Terapia física</i> 461	Moudgil, MD, Asha, Pediatric nephrology <i>Nefrología pediátrica</i> 391
Monias, MD, Anna T., Gerontology <i>Gerontología</i> 326	Morgan, NP, Tracie L., Gerontology <i>Gerontología</i> 326	Moussaide, MD, Ghita, Gastroenterology <i>Gastroenterología</i> 312, 314
Montemarano, DO, Andrew D., Dermatology <i>Dermatología</i> 306	Moritz, PT, Meghan K., Physical therapy <i>Terapia física</i> 427, 454, 473, 487	Moxey-Mims, MD, Marva F., Pediatric nephrology <i>Nefrología pediátrica</i> 391
Montgomery, NP, Brittany, Vascular surgery <i>Cirugía vascular</i> 519	Morog, MD, Nicholas W., Internal medicine <i>Medicina interna</i> 276	Moy, MD, Raymond W., Pediatrics <i>Pediatría</i> 274
Montgomery, CNM, Margaret L., Obstetrics & Gynecology <i>Obstetricia y Ginecología</i> 338	Morozov, MD, Vadim V., Obstetrics & Gynecology <i>Obstetricia y Ginecología</i> ... 338, 346, 347	Moya Orjuela, MD, Diana A., Pediatric gastroenterology <i>Gastroenterología pediátrica</i> 386
Montgomery, MD, Vernesha, Family practice <i>Medicina de familia</i> 170	Morozova, MD, Olga M., Physical medicine & rehabilitation <i>Medicina física y rehabilitación</i> 408	Moynihan, NP, Elizabeth M., Pediatric cardiovascular surgery <i>Cirugía cardiovascular pediátrica</i> 383
Monu, MD, Nicholas C., Radiology <i>Radiología</i> 244, 248, 252	Morris, MD, Edward I., Cardiology <i>Cardiología</i> 286	Mozayan, MD, Mansoor, Cardiology <i>Cardiología</i> 291, 294

Mucka, PhD, Lilia E.,
Pediatric neurology
Neurología pediátrica..... 393

Mudd, MD, Pamela A.,
Pediatric otolaryngology
Otolaringología pediátrica 402

Mugmon, MD, Marc A.,
Cardiology
Cardiología..... 291

Muir, PT, Edward A.,
Physical therapy
Terapia física..... 422

Mukasa, MD, Samwiri,
Radiology
Radiología 248, 252

Mukherjee, MD, Ratnakar,
Cardiology
Cardiología..... 288

Mulkey, MD, Sarah B.,
Pediatric neurology
Neurología pediátrica..... 393

Mullens, MD, Frank Edward,
Radiology
Radiología 248, 252

Mulugeta, MD, Philipose Getachew,
Radiology
Radiología 244, 245, 249, 252

Munie, MD, Metasebia Tadios,
Ophthalmology
Oftalmología 220

Murlidharan, PT, Akshay,
Physical therapy
Terapia física..... 440

Murphy, MD, Heather Marie,
Obstetrics & Gynecology
Obstetricia y Ginecología 158

Murphy, MD, Michael S.,
Plastic & reconstructive surgery
Cirugía plástica y reconstructiva 494

Murrell, NP, Angela M.,
General surgery
Cirugía general 321

Murtaugh, MD, Bryan T.,
Physical medicine & rehabilitation
Medicina física y rehabilitación..... 408

Murthi, MD, Anand M.,
Orthopedic surgery
Cirugía ortopédica 371, 373

Murthy, MD, Namita,
Otolaryngology
Otolaringología 228

Musa, DO, Tina,
Obstetrics & Gynecology
Obstetricia y Ginecología 170

Muwowo, MD, Masozi,
Anesthesiology
Anestesiología..... 181

Myseros, MD, John S.,
Pediatric neurological surgery
Neurocirugía pediátrica 391

N

Nabi, MD, Eiman H.,
Gastroenterology
Gastroenterología..... 310

Nadeem, MD, Faryal Zehra,
Internal medicine
Medicina interna 151

Nader, MD, Kamyar,
Oncology hematology
Oncología y hematología 358

Nadler, MD, Evan P.,
Pediatric general surgery
Cirugía general pediátrica..... 388

Nag, MD, Vivek,
Cardiology
Cardiología..... 295, 297

Nagaraj, MD, Suchi,
Urgent care
Atención urgente 258

Nagele, MD, Ryan Patrick,
General surgery
Cirugía general 205, 206

Nahar, MD, Jai K.,
Pediatric cardiology
Cardiología pediátrica 380

Naik, PT, Vallari,
Physical therapy
Terapia física..... 473

Nair, MD, Amita Nediyeedath,
Internal medicine
Medicina interna 160

Nair, PT, Anish P.,
Physical therapy
Terapia física..... 448, 454, 473

Nair, PT, Krishnapriya,
Physical therapy
Terapia física..... 448, 473, 487

Nair, MD, Sonia,
Rheumatology
Reumatología..... 254, 255

Najjar, MD, Samer S.,
Cardiology
Cardiología..... 286

Nally, MD, Emma J.,
Physical medicine & rehabilitation
Medicina física y rehabilitación..... 408

Nam, MD, Na-Yon,
Anesthesiology
Anestesiología 183

Narang, MD, Mohit,
Oncology hematology
Oncología y hematología 361

Narayan, MD, Vijay,
Gastroenterology
Gastroenterología..... 314

Nardone, DO, Kerri Marie,
Obstetrics & Gynecology
Obstetricia y Ginecología 146, 173

Nash, MD, John D.,
Gynecological oncology
Oncología ginecológica..... 327

Nasiri, MD, Papia,
Urgent care
Atención urgente 261

Nassar, RD, Carine M.,
Nutrition
Nutrición..... 336

Nassau, PT, Deborah W.,
Physical therapy
Terapia física..... 440

Nath, MD, Anand,
Gastroenterology
Gastroenterología 315

Nath, PT, Geeta S.,
Physical therapy
Terapia física..... 461, 473, 487

Nath, MD, Sanil R.,
Nephrology
Nefrología..... 331

Nathan, OD, Ansu M.,
Optometry
Optometría..... 223

Nauman, PA, Lynn Marie,
Anesthesiology
Anestesiología..... 181

Navidi, MD, Tina Darya,
Pediatrics
Pediatría 155

Naydich, MD, Boris G.,
Radiation therapy
Radioterapia..... 503, 504, 505

Ndubisi, PT, Uchenna,
Physical therapy
Terapia física..... 487

Neadizhibe, OT, Ifeoma P.,
Occupational therapy
Terapia ocupacional 356

Neckritz, DO, Bruce M.,
Physical medicine & rehabilitation
Medicina física y rehabilitación..... 409

Nejad, PT, Arsalan M.,
Physical therapy
Terapia física..... 415, 474

Nekzad, DO, Tarana,
Cardiology
Cardiología..... 297

Nelson, MD, Christine,
Pediatrics
Pediatría 172

Nelson, PT, Christopher M.,
Physical therapy
Terapia física.... 415, 422, 427, 440, 448,
..... 454, 461, 474, 488, 493

Nelson, MD, Lori E.,
Physical medicine & rehabilitation
Medicina física y rehabilitación..... 409

Nelson, MD, Marie V.,
Pediatric oncology hematology
*Oncología y hematología
pediátricas* 398

Nerurkar, PT, Shweta N.,
Physical therapy
Terapia física..... 488

N

Nery, PT, Neil, Physical therapy <i>Terapia física</i>	474	Nguyen, MD, Tam N., Otolaryngology <i>Otolaringología</i>	377	Nnamdi-Emetaron, MD, Chioma Uzoamaka, Pediatrics <i>Pediatría</i>	172
Nesvet, PT, Rebecca L., Physical therapy <i>Terapia física</i>	440	Nguyen, MD, Thahn T., Pediatric neurology <i>Neurología pediátrica</i>	393	Noble, PT, Joy E., Physical therapy <i>Terapia física</i>	474, 488
Nettey, MD, Ebenezer G., Obstetrics & Gynecology <i>Obstetricia y Ginecología</i>	344	Nguyen, MD, Theresa, Pediatrics <i>Pediatría</i>	274	Noble, DPM, Richard J., Podiatry <i>Podiatría</i>	496
Nettles, MD, Tamischer Baldwin, Family practice <i>Medicina de familia</i>	147	Nguyen, MD, Thuan-Hoa, Family practice <i>Medicina de familia</i>	163	Nocerino, MD, Angelica, Gastroenterology <i>Gastroenterología</i>	310
Neuman, MD, Brian P., Urology <i>Urología</i>	516	Ngwu, MD, Ogundu O., Cardiology <i>Cardiología</i>	192, 193	Nolan, PT, Noelle, Physical therapy <i>Terapia física</i>	441, 488
Neumoyer, NP, Rachel, Dermatology <i>Dermatología</i>	305	Nicely, PA, Rebecca J., General surgery <i>Cirugía general</i>	318, 321	Nolan, PT, Tyler, Physical therapy <i>Terapia física</i>	441, 474, 488
Neuner, MD, Geoffrey A., Radiation therapy <i>Radioterapia</i>	502	Nicholson, MD, Mario E., Internal medicine <i>Medicina interna</i>	275, 277	Norris, NP, Donna Y., Vascular surgery <i>Cirugía vascular</i>	520, 522
Newman, MD, Kurt D., Pediatric general surgery <i>Cirugía general pediátrica</i>	388	Nick, PT, Glendon A., Physical therapy <i>Terapia física</i>	422, 461, 474, 488	Norris, MD, Hyacinth Lynne, Obstetrics & Gynecology <i>Obstetricia y Ginecología</i>	162
Newstadt, MD, Justin P., Pediatrics <i>Pediatría</i>	150	Nickel, MD, Robert S., Pediatric oncology hematology <i>Oncología y hematología pediátricas</i>	398	Norris, PA, Jennifer E., Obstetrics & Gynecology <i>Obstetricia y Ginecología</i>	342
Newton, MD, Eileena J., Neurology <i>Neurología</i>	335	Nickens-Broome, MD, Marita N., Urgent care <i>Atención urgente</i>	257, 259, 261	Norris, NP, Laura R., Pediatric cardiology <i>Cardiología pediátrica</i>	380
Newton, PT, Jenna, Physical therapy <i>Terapia física</i>	454, 474, 488	Nieberlein, PT, Jennifer S., Physical therapy <i>Terapia física</i>	441, 488	Nouri, MD, Pouneh, Nephrology <i>Nefrología</i>	211
Newvillamor, PT, Kareen, Physical therapy <i>Terapia física</i>	449, 474, 488	Niebyl, MD, Peter H., Dermatology <i>Dermatología</i>	303	Novak, PT, Donald J., Physical therapy <i>Terapia física</i>	474
Nguyen, OD, Aileen, Optometry <i>Optometría</i>	221	Nies, MD, Melanie K., Pediatric cardiology <i>Cardiología pediátrica</i>	381	Nowak Choi, MD, Kamila A., Radiation therapy <i>Radioterapia</i>	502, 503
Nguyen, MD, Hien Trinh, Internal medicine <i>Medicina interna</i>	167	Nieves, PT, Asiya, Physical therapy <i>Terapia física</i>	488	Numsuwan, MD, Edwin, Physical medicine & rehabilitation <i>Medicina física y rehabilitación</i>	409
Nguyen, MD, Hong-Hanh H., Obstetrics & Gynecology <i>Obstetricia y Ginecología</i>	346	Nik, MD, Narieman A., Ophthalmology <i>Oftalmología</i>	367	Nunn, PT, Shondarra, Physical therapy <i>Terapia física</i>	441
Nguyen, MD, Hong-Hanh Huong, Obstetrics & Gynecology <i>Obstetricia y Ginecología</i>	162	Nikita, MD, Maria Eleni, Endocrinology <i>Endocrinología</i>	308	Nwadi, MD, Ezihe P., Physical medicine & rehabilitation <i>Medicina física y rehabilitación</i>	409
Nguyen, MD, Huong D., Endocrinology <i>Endocrinología</i>	308	Nikoi, MD, Nana T., Nephrology <i>Nefrología</i>	210	Nwaneri, MD, Enyinnaya R., Anesthesiology <i>Anestesiología</i>	180, 184, 186
Nguyen, MD, Jennifer V., Dermatology <i>Dermatología</i>	306	Niland, PT, Samantha, Physical therapy <i>Terapia física</i>	474	Nwaogbo, MD, Elekwachi N., Internal medicine <i>Medicina interna</i>	270, 273
Nguyen, DPM, Jenny, Podiatry <i>Podiatría</i>	496	Nino Barrera, MD, Gustavo R., Pediatric pulmonary medicine <i>Medicina pulmonar pediátrica</i>	404	Nwaononiwu, MD, Uchemadu Amos, Family practice <i>Medicina de familia</i>	145
Nguyen, MD, Khanh Ha D., Reproductive endocrinology <i>Endocrinología reproductiva</i>	506	Nisa, NP, Maryam, Gastroenterology <i>Gastroenterología</i>	312	Nwogu, MD, Esther Nnenna, Internal medicine <i>Medicina interna</i>	168
Nguyen, MD, Michelle C., Obstetrics & Gynecology <i>Obstetricia y Ginecología</i>	339, 342, 344, 345, 346, 347	Niu, MD, Emily, Pediatric orthopedic surgery <i>Cirugía ortopédica pediátrica</i>	401	Nwokeleme, RD, Precious, Nutrition <i>Nutrición</i>	337
				Nwokolo, MD, Ejikeme U., Internal medicine <i>Medicina interna</i>	273

	Ogbuawa, MD, Obiora M., Endocrinology <i>Endocrinología</i> 309	Olivieri, MD, Laura J., Pediatric cardiology <i>Cardiología pediátrica</i> 380
Oakes, MD, Jonathan Day, Obstetrics & Gynecology <i>Obstetricia y Ginecología</i> 152	Ogunbamise, NP, Autum W., Neurological surgery <i>Neurocirugía</i> 332	Oloniyo, MD, Kolawole Solomon, Internal medicine <i>Medicina interna</i> 168
Obah, MD, Eugene, Internal medicine <i>Medicina interna</i> 273	Ogunlesi, MD, Folasade O., Pediatric pulmonary medicine <i>Medicina pulmonar pediátrica</i> 404, 405	Olsen, MD, Jennifer, Physical medicine & rehabilitation <i>Medicina física y rehabilitación</i> 409
Obeid, DDS, George, Oral surgery <i>Cirugía oral</i> 368	Oh, MD, Albert, Pediatric plastic & reconstructive surgery <i>Cirugía plástica y reconstructiva pediátrica</i> 403	Olumba, MD, Kenneth Chidi, Ophthalmology <i>Oftalmología</i> 219
Obioha, MD, Nkiruka Uzoamaka, Internal medicine <i>Medicina interna</i> 147	Ohalete, DO, Chioma, Internal medicine <i>Medicina interna</i> 172	Oluwato, MD, Nwamaka Olutola, Internal medicine <i>Medicina interna</i> 168
Obiora, MD, Lotanna Stephanie, Anesthesiology <i>Anestesiología</i> 184	Ohlhaver, PT, John C., Physical therapy <i>Terapia física</i> 422, 427, 441, 461, 474, 488	O'Mara, SLP, Rebecca, Speech therapy <i>Terapia del habla</i> 510
O'Brien, PT, Christa, Physical therapy <i>Terapia física</i> 488	Ojeyinka, NP, Wale J., Cardiology <i>Cardiología</i> 295, 297	Onaghise, MD, Joy Isomianwu, Internal medicine <i>Medicina interna</i> 165
O'Brien, PT, Izabella Miranda, Physical therapy <i>Terapia física</i> 440, 454, 487	Okafor, CRNA, Uzoma E., Orthopedic surgery <i>Cirugía ortopédica</i> 369	Onderdonk, NP, Mary Z., Gerontology <i>Gerontología</i> 326
Ochogu, PT, Lynisha, Physical therapy <i>Terapia física</i> 449, 454, 474, 488	Oke, PT, Olowatobi, Physical therapy <i>Terapia física</i> 488	O'Neil, MD, Jennifer B., Pediatric cardiology <i>Cardiología pediátrica</i> 381, 382, 383
O'Connor, NP, Jodi L., Pediatric oncology hematology <i>Oncología y hematología pediátricas</i> 398	Okeke, PT, Chukwuma I., Physical therapy <i>Terapia física</i> 415	O'Neill, MD, John F., Dermatology <i>Dermatología</i> 306
O'Connor, MD, Shannon C., Oncology hematology <i>Oncología y hematología</i> 362	Okereke, MD, Ijemma, Nephrology <i>Nefrología</i> 330	Ong, MD, Desiree, Ophthalmology <i>Oftalmología</i> 367
Oda, MD, Julie Y., Oncology hematology <i>Oncología y hematología</i> 358	Okocha, MD, Chukwunonyeluanyi, Obstetrics & Gynecology <i>Obstetricia y Ginecología</i> 158	Ong, RD, Emina S., Nutrition <i>Nutrición</i> 214
Odachowski, PA, Ruth M., General surgery <i>Cirugía general</i> 318	Okoji, MD, Olanma Y., Gastroenterology <i>Gastroenterología</i> 314	Oni, MD, Ibukunolupo O., Infectious diseases <i>Enfermedades infecciosas</i> 329
Odland, PT, Anneke, Physical therapy <i>Terapia física</i> 454, 474, 488	Olajide, PA, Esther, Dermatology <i>Dermatología</i> 306	Ontko, PT, Daniel T., Physical therapy <i>Terapia física</i> 441, 449, 461, 488
Odum, MD, Alicia J., Obstetrics & Gynecology <i>Obstetricia y Ginecología</i> 158	Olaleye, MD, Charles Ayowole, Urgent care <i>Atención urgente</i> 257, 260, 262	Opia-Edemenya, PT, Ishioma, Physical therapy <i>Terapia física</i> 237
Oduyebo, MD, Ibrionke, Gastroenterology <i>Gastroenterología</i> 201	Olano, MD, Arrel S., Internal medicine <i>Medicina interna</i> 269	Orange, MD, David T., Diagnostic radiology <i>Radiología de diagnóstico</i> 198
Oetgen, MD, Matthew E., Pediatric orthopedic surgery <i>Cirugía ortopédica pediátrica</i> 401	Olano, MD, Sheila Mayo, Pulmonary medicine <i>Medicina pulmonar</i> 242	Orion, MD, Roxanne Castillo, Internal medicine <i>Medicina interna</i> 163
Offutt, NP, Carol A., Cardiology <i>Cardiología</i> 192	Oleson, PT, Melissa A., Physical therapy <i>Terapia física</i> 441, 474, 488	Orner, PT, Ryan J., Physical therapy <i>Terapia física</i> 461
Offutt, OT, Samantha C., Occupational therapy <i>Terapia ocupacional</i> 350	Oliver, PT, Cassandra L., Physical therapy <i>Terapia física</i> 474	Orwat, MD, Kelly E., Radiation therapy <i>Radioterapia</i> 502, 503
Ofodile, DO, Ijeamaka Karyn, Urgent care <i>Atención urgente</i> 261	Olivera, DPM, Alex J., Podiatry <i>Podiatría</i> 497, 498	Ospina, MD, Karen Amy, General surgery <i>Cirugía general</i> 205
		Osteen, PT, Lindsay L., Physical therapy <i>Terapia física</i> 422

O - P

Oster, PT, Rachel, Physical therapy <i>Terapia física</i>	474, 488, 493	Osterman, DPM, Howard G., Podiatry <i>Podiatría</i>	495, 498	Othman, MD, Wael, Internal medicine <i>Medicina interna</i>	145, 255	Otremba, PT, Jennifer R., Physical therapy <i>Terapia física</i>	461	Ott, MD, Romy Chung, Radiology <i>Radiología</i>	244, 249, 252	Ouwerkerk, OT, Sarah, Occupational therapy <i>Terapia ocupacional</i>	348	Overcash, MD, Rachael T., Obstetrics & Gynecology <i>Obstetricia y Ginecología</i>	338	Oweis, MD, Emil S., Pediatric pulmonary medicine <i>Medicina pulmonar pediátrica</i>	404	Owens, PT, Shaun, Physical therapy <i>Terapia física</i>	488	Oyesanya, MD, Tola T., Dermatology <i>Dermatología</i>	197	Oyola, NP, Susan T., Cardiovascular surgery <i>Cirugía cardiovascular</i>	299	Palm, PT, Veronica, Physical therapy <i>Terapia física</i>	415, 422, 427, 441, 454, 461, 474, 489	Palmer, PT, Lauren, Physical therapy <i>Terapia física</i>	427	Palmer, MD, Shanique Racquel, Oncology hematology <i>Oncología y hematología</i>	216	Palmer, PT, Tori L., Physical therapy <i>Terapia física</i>	415, 441, 475	Pampati, MD, Sneha, Pediatrics <i>Pediatría</i>	277	Panahy, MD, Yasmin, Internal medicine <i>Medicina interna</i>	160	Panayotov, PT, Ivan A., Physical therapy <i>Terapia física</i>	422, 475, 489	Panchal, PT, Jyoti, Physical therapy <i>Terapia física</i>	475	Panchal, DO, Seema, Pediatrics <i>Pediatría</i>	164	Pandey, MD, Nirimesh Chandra, Radiology <i>Radiología</i>	253	Pandit, MD, Anil, Cardiology <i>Cardiología</i>	291, 295	Pandya, MD, Vishwam R., Nephrology <i>Nefrología</i>	331	Panfil, PA, Amanda L., General surgery <i>Cirugía general</i>	323, 324	Panikar, MD, Mini A., Internal medicine <i>Medicina interna</i>	273	Papel, MD, Ira D., Otolaryngology <i>Otolaringología</i>	377	Papolos, MD, Alexander I., Cardiology <i>Cardiología</i>	286	Paquet, PT, Laurie F., Physical therapy <i>Terapia física</i>	455, 489	Parameswaran, MD, Sripooja, Internal medicine <i>Medicina interna</i>	142	Paranjape, MD, Shruti M., Pediatric pulmonary medicine <i>Medicina pulmonar pediátrica</i>	404	Parawati, OT, Vidya, Occupational therapy <i>Terapia ocupacional</i>	356	Parekh, MD, Vaibhav A., Internal medicine <i>Medicina interna</i>	274	Parikh, MD, Jyotin Y., Internal medicine <i>Medicina interna</i>	274	Parikh, MD, Kiran J., General surgery <i>Cirugía general</i>	322	Parikh, MD, Rajiv P., Plastic & reconstructive surgery <i>Cirugía plástica y reconstructiva</i>	494	Park, MD, Adrian E., General surgery <i>Cirugía general</i>	317	Park, MD, Chris Chung-Hyun, Internal medicine <i>Medicina interna</i>	157	Park, MD, Jin H., Pediatric cardiology <i>Cardiología pediátrica</i>	383	Park, MD, Ok H., Ophthalmology <i>Oftalmología</i>	365, 366	Park, MD, Sae-Yoon Sharon, Family practice <i>Medicina de familia</i>	153	Parker, PT, Brent M., Physical therapy <i>Terapia física</i>	441	Parker, MD, Calvin W., Gastroenterology <i>Gastroenterología</i>	311	Parker, NP, Margaret J., Pediatric neurology <i>Neurología pediátrica</i>	393	Parker, MD, Sara R., Obstetrics & Gynecology <i>Obstetricia y Ginecología</i>	344	Parker-Fahey, MD, Allison Leigh, Family practice <i>Medicina de familia</i>	159	Parks, MD, Cheryl Lynn, Pediatrics <i>Pediatría</i>	148, 152	Parr, PT, Ellen M., Physical therapy <i>Terapia física</i>	489	Parris, PT, Djenne A., Physical therapy <i>Terapia física</i>	415, 475	Parthasarathy, DPM, Priya, Podiatry <i>Podiatría</i>	498	Paruchuri, PT, Krishna P., Physical therapy <i>Terapia física</i>	449, 455, 489	Parungao, MD, Jose Mari D., Gastroenterology <i>Gastroenterología</i>	313	Pascal, PT, Kalen, Physical therapy <i>Terapia física</i>	441
---	---------------	---	----------	--	----------	--	-----	---	---------------	---	-----	--	-----	--	-----	--	-----	---	-----	---	-----	--	---	--	-----	---	-----	---	---------------	---	-----	--	-----	--	---------------	--	-----	--	-----	--	-----	---	----------	--	-----	---	----------	---	-----	--	-----	--	-----	---	----------	--	-----	--	-----	--	-----	---	-----	--	-----	--	-----	---	-----	---	-----	--	-----	--	-----	--	----------	--	-----	--	-----	--	-----	---	-----	---	-----	--	-----	--	----------	--	-----	---	----------	--	-----	---	---------------	---	-----	---	-----

P

Index of doctors
Índice de médicos

P

Pascual-Bush, NP, Jennifer J., General surgery <i>Cirugía general</i>	321	Patel, PT, Kuntal, Physical therapy <i>Terapia física</i>	235	Peacher, NP, Kathryn, Gastroenterology <i>Gastroenterología</i>	315
Pash, MD, Christopher Alan, Internal medicine <i>Medicina interna</i>	168	Patel, MD, Maia Moraine, Family practice <i>Medicina de familia</i>	154	Pearle, MD, David L., Cardiology <i>Cardiología</i>	286
Pasieka, MD, Helena B., Dermatology <i>Dermatología</i>	302	Patel, OD, Mallika S., Optometry <i>Optometría</i>	223	Pearlman, MD, Adam M., Nephrology <i>Nefrología</i>	331
Passaro, MD, Maureen D., Endocrinology <i>Endocrinología</i>	309	Patel, MD, Mayank P., Internal medicine <i>Medicina interna</i>	157	Pedraza, MD, Roberto, Urology <i>Urología</i>	517
Passi, MD, Ruchika, Pediatrics <i>Pediatría</i>	157	Patel, MD, Minesh Ranchhodbhai, Cardiology <i>Cardiología</i>	190	Peebles, MD, Jon Klinton, Dermatology <i>Dermatología</i>	198
Pasupuleti, MD, Archana, Pediatric neurology <i>Neurología pediátrica</i>	393	Patel, MD, Rajal A., Radiation therapy <i>Radioterapia</i>	503, 504, 505	Peeler, MD, Mark O., Vascular surgery <i>Cirugía vascular</i>	520
Patchen, CNM, Loral, Obstetrics & Gynecology <i>Obstetricia y Ginecología</i>	338	Patel, MD, Ronak K., Cardiology <i>Cardiología</i>	291	Peer, MD, Syed M., Pediatric cardiovascular surgery <i>Cirugía cardiovascular pediátrica</i>	383
Patel, PT, Aesha R., Physical therapy <i>Terapia física</i>	449	Patel, MD, Ronak Sandeep, Ophthalmology <i>Oftalmología</i>	220	Pefok, MD, Thomas Ndifor, Internal medicine <i>Medicina interna</i>	168
Patel, MD, Amisha B., Pediatric neurology <i>Neurología pediátrica</i>	393	Patel, MD, Shirali T., General surgery <i>Cirugía general</i>	319, 323	Peichert, MD, David B., Cardiology <i>Cardiología</i>	292, 294
Patel, MD, Arati C., Oncology hematology <i>Oncología y hematología</i>	361	Patel, MD, Shivani S., Dermatology <i>Dermatología</i>	304	Peiris, MD, Vasum, Pediatric cardiology <i>Cardiología pediátrica</i>	380
Patel, PT, Arpita, Physical therapy <i>Terapia física</i>	455	Patel, MD, Shreyas, Interventional radiology <i>Radiología intervencionista</i>	209, 210	Pekrul, MD, Bridget M., Gerontology <i>Gerontología</i>	326
Patel, PT, Bansi M., Physical therapy <i>Terapia física</i>	415, 422, 428, 441, 449, 455, 461, 475, 489, 493	Patel, MD, Sonal Dineshbhai, Internal medicine <i>Medicina interna</i>	160	Pelham, MD, Jacquelyn J., Obstetrics & Gynecology <i>Obstetricia y Ginecología</i>	340
Patel, MD, Bhavin M., Cardiology <i>Cardiología</i>	294	Patil, MD, Susheel P., Pulmonary medicine <i>Medicina pulmonar</i>	499	Pena, MD, Maria T., Pediatric otolaryngology <i>Otolaringología pediátrica</i>	402
Patel, MD, Chirag Y., Urology <i>Urología</i>	263	Patil, MD, Vivek A., Colon & rectal surgery <i>Cirugía rectal y de colon</i>	301	Peng, MD, Hui, Endocrinology <i>Endocrinología</i>	309
Patel, PT, Dhruvy, Physical therapy <i>Terapia física</i>	416	Patregyani, NP, Monica C., Pediatric cardiology <i>Cardiología pediátrica</i>	380	Pensabene, SLP, Michael, Speech therapy <i>Terapia del habla</i>	512
Patel, MD, Dipti T., Nephrology <i>Nefrología</i>	331	Patrick, MD, Jonathan E., Cardiology <i>Cardiología</i>	286	Peravali, MD, Monica, Oncology hematology <i>Oncología y hematología</i>	217
Patel, DO, Felicea, Internal medicine <i>Medicina interna</i>	142	Pattee, PT, Chad, Physical therapy <i>Terapia física</i>	461	Perdahl-Wallace, MD, Eva B., Pediatric oncology hematology <i>Oncología y hematología pediátricas</i>	232
Patel, MD, Jaideep, Cardiology <i>Cardiología</i>	294	Patterson, SLP, Caritza L., Speech therapy <i>Terapia del habla</i>	512	Perdieu, PT, Alexander, Physical therapy <i>Terapia física</i>	422, 441, 455
Patel, PA, Karen K., General surgery <i>Cirugía general</i>	204	Paul, SLP, Adrienne, Speech therapy <i>Terapia del habla</i>	510	Pereles, MD, Daniel J., Orthopedic surgery <i>Cirugía ortopédica</i>	374
Patel, MD, Karishma, Obstetrics & Gynecology <i>Obstetricia y Ginecología</i>	159	Paulson, PT, Heidi J., Physical therapy <i>Terapia física</i>	235	Perez, MD, Geovanny, Pediatric pulmonary medicine <i>Medicina pulmonar pediátrica</i>	404
		Payaggapandha, PT, Jill V., Physical therapy <i>Terapia física</i>	416		

P

Perez, MD, Gonzalo, Urgent care <i>Atención urgente</i> 257, 260, 262	Petry, PA, Thomas W., General surgery <i>Cirugía general</i> 321	Pinto, PT, Cristina M., Physical therapy <i>Terapia física</i> 422
Perez-Albuerne, MD, Evelio D., Pediatric oncology hematology <i>Oncología y hematología pediátricas</i> 398	Pettus, PA, India, Orthopedic surgery <i>Cirugía ortopédica</i> 224	Pinto-Patarroyo, MD, Gineth P., Rheumatology <i>Reumatología</i> 507
Perez-Greene, NP, Iris I., Cardiology <i>Cardiología</i> 296	Pfaffenroth, MD, Elizabeth K., Oncology hematology <i>Oncología y hematología</i> 217	Pistorio, PT, Angela M., Physical therapy <i>Terapia física</i> 441
Pergami, MD, Paola, Pediatric neurology <i>Neurología pediátrica</i> 393	Pfau, MD, Richard G., Dermatology <i>Dermatología</i> 303	Plack, MD, Raymond H., Cardiology <i>Cardiología</i> 292
Perkins, NP, Amanda G., Endocrinology <i>Endocrinología</i> 307	Pham, OD, Maria Hiep, Optometry <i>Optometría</i> 222	Plantholt, MD, Stephen J., Cardiology <i>Cardiología</i> 292
Perkins, NP, Brenna E., Gerontology <i>Gerontología</i> 326	Pham, DO, Trinh C., Dermatology <i>Dermatología</i> 304	Plate, MD, Cynthia V., General surgery <i>Cirugía general</i> 323, 324
Perkins, MD, Karen Y., Obstetrics & Gynecology <i>Obstetricia y Ginecología</i> 342	Phelan, PA, Meagan A., Orthopedic surgery <i>Cirugía ortopédica</i> 371	Platia, MD, Edward V., Cardiology <i>Cardiología</i> 286
Perkins, MD, Todd E., Dermatology <i>Dermatología</i> 302	Phelps, PA, Alfred Lorenzo, Orthopedic surgery <i>Cirugía ortopédica</i> 227	Pliner, PT, Diana, Physical therapy <i>Terapia física</i> 441
Perman, PA, Shana, Reproductive endocrinology <i>Endocrinología reproductiva</i> 506	Phillips, NP, Leslie A., Pediatric psychiatry <i>Fisiatría pediátrica</i> 403	Plotnick, MD, Rachel F., Pediatrics <i>Pediatría</i> 274
Pernasilice, PA, Crystal A., Pulmonary medicine <i>Medicina pulmonar</i> 500	Piacente, PT, Karen M., Physical therapy <i>Terapia física</i> 422, 428, 441, 475, 489	Plotz, MD, Benjamin H., Rheumatology <i>Reumatología</i> 506
Peroutka, MD, Robert, Orthopedic surgery <i>Cirugía ortopédica</i> 371	Piccoli, NP, Katharine A., Dermatology <i>Dermatología</i> 304	Poet, OT, Patricia M., Occupational therapy <i>Terapia ocupacional</i> 352
Perrin, CNM, Nephthalie, Obstetrics & Gynecology <i>Obstetricia y Ginecología</i> 347	Pichard-Encina, MD, Carmen P., Orthopedic surgery <i>Cirugía ortopédica</i> 371	Poffenroth, MD, Matthew, Internal medicine <i>Medicina interna</i> 270
Perry, MD, David J., Radiation therapy <i>Radioterapia</i> 502, 503	Pierce, MD, Matthew L., Otolaryngology <i>Otolarinología</i> 375	Pohl, MD, Hans G., Pediatric urology <i>Urología pediátrica</i> 405
Perry, SLP, Stephanie M., Speech therapy <i>Terapia del habla</i> 512	Pierelli, RD, Ana R., Nutrition <i>Nutrición</i> 215	Pohutsky, NP, Joan A., Dermatology <i>Dermatología</i> 306
Persky, MD, Rebecca W., Pediatric endocrinology <i>Endocrinología pediátrica</i> 384	Pierpont, PT, Christine, Physical therapy <i>Terapia física</i> 422, 462, 489	Poinsett, NP, Lesa M., General surgery <i>Cirugía general</i> 316, 324
Petenbrink, PT, Alexandra L., Physical therapy <i>Terapia física</i> 428, 441, 455, 475, 489	Pillai, MD, Dinesh K., Pediatric pulmonary medicine <i>Medicina pulmonar pediátrica</i> 404	Pollack, PA, Michelle L., Pediatric otolaryngology <i>Otolarinología pediátrica</i> 402
Peterman, MD, Angela R., Dermatology <i>Dermatología</i> 303	Pillarsetty, MD, Anjani, Rheumatology <i>Reumatología</i> 506	Pollard, MD, Stephanie E., Obstetrics & Gynecology <i>Obstetricia y Ginecología</i> 342
Peters, MD, Shillena Natalie, Obstetrics & Gynecology <i>Obstetricia y Ginecología</i> 149	Pindiprolu, MD, Sailaja, Internal medicine <i>Medicina interna</i> 269	Porfido, OT, Megan, Occupational therapy <i>Terapia ocupacional</i> 357
Petrillo, MD, Sara Pingul, Radiology <i>Radiología</i> 249, 253	Pineda, MD, Eldrige Flores, Pulmonary medicine <i>Medicina pulmonar</i> 241, 242	Porterfield, MD, James K., Cardiology <i>Cardiología</i> 294
Petrosyan, MD, Mikael, Pediatric general surgery <i>Cirugía general pediátrica</i> 388	Pink, PT, Bradley, Physical therapy <i>Terapia física</i> 422, 449, 475, 489	Postels, MD, Douglas G., Pediatric neurology <i>Neurología pediátrica</i> 393, 396
	Pinkney, CNM, Jashia T., Obstetrics & Gynecology <i>Obstetricia y Ginecología</i> 338	Postl, PT, Karen D., Physical therapy <i>Terapia física</i> 442, 475, 489

Pothast, MD, Jason L.,
Physical medicine & rehabilitation
Medicina física y rehabilitación 409

Potosky, MD, Darryn R.,
Gastroenterology
Gastroenterología 314, 315

Poulaki, MD, Vasiliki,
Ophthalmology
Oftalmología 219, 220

Powell, PT, Brian M.,
Physical therapy
Terapia física 428, 442

Powell, MD, Clydette L.,
Pediatric neurology
Neurología pediátrica 393

Powell, MD, Hartaj K.,
Obstetrics & Gynecology
Obstetricia y Ginecología 341

Powell, PT, Jaquay,
Physical therapy
Terapia física 422, 428, 442,
. 455, 462, 475, 489

Powell-Brown, SLP, Latario T.,
Speech therapy
Terapia del habla 512

Power, MD, Katherine W.,
Physical medicine & rehabilitation
Medicina física y rehabilitación 408

Pradhan, MD, Sujina,
Internal medicine
Medicina interna 160

Prado, PA, Leslie S.,
Pediatric otolaryngology
Otolaringología pediátrica 402

Prashar, DO, Anuj,
General surgery
Cirugía general 205

Preciado, MD, Diego A.,
Otolaryngology
Otolaringología 375

Predez, MD, Jennifer Yee,
Internal medicine
Medicina interna 172

Preston, PT, Cameron M.,
Physical therapy
Terapia física 428, 442

Preta, PA, Eleanor J.,
Pediatric orthopedic surgery
Cirugía ortopédica pediátrica 401

Pretorius, MD, Christopher,
Pediatrics
Pediatría 142

Prettyman, PT, Michelle G.,
Physical therapy
Terapia física 442

Priebat, MD, Dennis A.,
Oncology hematology
Oncología y hematología 358

Prin, OT, Deloris,
Occupational therapy
Terapia ocupacional 357

Princewill, MD, Oluseyi O.,
Cardiology
Cardiología 295, 296

Principal, PT, Suze-Elisha,
Physical therapy
Terapia física 442

Prosser, MD, Andrea Karin,
Pediatrics
Pediatría 167

Pruet, OT, Emily K.,
Occupational therapy
Terapia ocupacional 350, 351, 354

Prussick, MD, Ronald,
Dermatology
Dermatología 306

Pulluri, MD, Bhargavi,
Oncology hematology
Oncología y hematología 359

Purvis, PA, Mariella B.,
Dermatology
Dermatología 307

Pyda, MD, Vani Karumari,
Internal medicine
Medicina interna 160

Q

Qi, MD, Ji,
Dermatology
Dermatología 197

Qi, MD, Sheri X.,
Urgent care
Atención urgente 260

Quackenbush, PT, Scott,
Physical therapy
Terapia física 475

Quasba, MD, Naeha Kaw,
Family practice
Medicina de familia 151

Queensberry, PT, Valerie A.,
Physical therapy
Terapia física 416, 422, 442, 449, 476

Quinn, OT, Meghan,
Occupational therapy
Terapia ocupacional 357

Quinn, NP, Rachel,
Dermatology
Dermatología 303

Quje, MD, Ebrahim Talebi,
Rheumatology
Reumatología 507

Quraishi, MD, Ambereen,
Cardiology
Cardiología 292

Qurashi, MD, Farheen A.,
General surgery
Cirugía general 319

Qureshi, MD, Joseph A.,
Ophthalmology
Oftalmología 367

R

Rabin, DO, Jeffrey A.,
Physical medicine & rehabilitation
Medicina física y rehabilitación 408

Rabin, MD, Karen Rochelle,
Internal medicine
Medicina interna 160

Rad, PT, Nastaran,
Physical therapy
Terapia física 449, 476, 489

Radin, DO, Bethany L.,
Pulmonary medicine
Medicina pulmonar 499, 500

Radolinski, MD, Bartholomew,
Urology
Urología 517

Rafi, MD, Ishrat,
Obstetrics & Gynecology
Obstetricia y Ginecología 341

Raftopoulos, PT, Christopher,
Physical therapy
Terapia física 442

Rahav, NP, Aya,
Pediatric oncology hematology
*Oncología y hematología
pediátricas* 398

Rahbari, MD, Ghazaleh,
Internal medicine
Medicina interna 157

Rainey, PA, Colin P.,
Orthopedic surgery
Cirugía ortopédica 371

Raisi, PT, Simone,
Physical therapy
Terapia física 449, 476, 489

Rajapakse, MD, Niroshi S.,
Gerontology
Gerontología 326

Rajarajan, MD, Noeline,
General surgery
Cirugía general 319

Rajpal, RD, Veena K.,
Nutrition
Nutrición 215

Rakhmanina, MD, Natella Y.,
Pediatric infectious diseases
*Enfermedades infecciosas
pediátricas* 390

Raksis, MD, Karen Rachel,
Pediatrics
Pediatría 164

Raleigh, PA, Reid,
Dermatology
Dermatología 303

Ramaika, RD, Megan K.,
Nutrition
Nutrición 336

Raman-Luhadiya, MD, Swapnil,
Internal medicine
Medicina interna 165

R

Ramasamy, PT, Vishnupriya, Physical therapy <i>Terapia física</i>	489	Rattan, MD, Sushil, Gastroenterology <i>Gastroenterología</i>	315	Regalado, PT, Donna, Physical therapy <i>Terapia física</i>	449, 476, 490
Ramaseshan, MD, Aprana, Obstetrics & Gynecology <i>Obstetricia y Ginecología</i>	339	Rauschenberg, NP, Elizabeth, Radiation therapy <i>Radioterapia</i>	504	Regier, MD, Debra S., Pediatric genetics <i>Genética pediátrica</i>	389
Ramay, MD, Fariha Hanif, Gastroenterology <i>Gastroenterología</i>	200, 201	Raval, MD, Donna, Obstetrics & Gynecology <i>Obstetricia y Ginecología</i>	345, 346, 347	Regis, MD, Joanna Theodora, Internal medicine <i>Medicina interna</i>	168
Ramdeen, MD, Sheena K., Infectious diseases <i>Enfermedades infecciosas</i>	328	Ravendhran, MD, Natarajan, Gastroenterology <i>Gastroenterología</i>	313	Reh, MD, Douglas D., Otolaryngology <i>Otolaringología</i>	377
Rami, MD, Bimal, Neurological surgery <i>Neurocirugía</i>	333	Rawlings, PT, Marian, Physical therapy <i>Terapia física</i>	489	Reid, AUD, Julia, Audiology <i>Audiología</i>	282
Ramirez, MD, Jorge M., Cardiology <i>Cardiología</i>	288	Raybuck, PT, Devina, Physical therapy <i>Terapia física</i>	423, 428, 442, 455, 462, 476, 489	Reid, PA, Katie L., Pediatric oncology hematology <i>Oncología y hematología pediátricas</i>	398
Ramthun, NP, Amy J., Obstetrics & Gynecology <i>Obstetricia y Ginecología</i>	347	Raymond, MD, Gerald V., Genetics <i>Genética</i>	324	Reid, OD, Pamela H., Optometry <i>Optometría</i>	223
Rana, MD, Mohammad Munir, Internal medicine <i>Medicina interna</i>	154	Razi, MD, Niosha, Radiology <i>Radiología</i>	249, 253	Reid, PT, Stefanie E., Physical therapy <i>Terapia física</i>	490
Randall, SLP, Sherry, Speech therapy <i>Terapia del habla</i>	512	Recchio, AUD, Helleary N., Audiology <i>Audiología</i>	282	Reilly, MD, Alexandria A., Family practice <i>Medicina de familia</i>	163
Randhawa, PA, Faisal J., General surgery <i>Cirugía general</i>	321	Rechtman, MD, Lauren R., Pediatrics <i>Pediatría</i>	276	Reilly, MD, Brian K., Pediatric otolaryngology <i>Otolaringología pediátrica</i>	402
Randle, PT, Griffith, Physical therapy <i>Terapia física</i>	442, 455	Recio, MD, Albert C., Physical medicine & rehabilitation <i>Medicina física y rehabilitación</i>	409	Reineck, MD, Elizabeth A., Cardiology <i>Cardiología</i>	289, 297
Rangarajan, NP, Mitra J., Gastroenterology <i>Gastroenterología</i>	311	Redd, MD, Jacquelyn Lorraine, Gastroenterology <i>Gastroenterología</i>	201	Reinhardt, PT, Melissa R., Physical therapy <i>Terapia física</i>	236
Rannekleiv, OT, Keren, Occupational therapy <i>Terapia ocupacional</i>	215	Redding, PT, Ann, Physical therapy <i>Terapia física</i>	423, 442	Renfro, MD, Lisa, Dermatology <i>Dermatología</i>	303
Rao, MD, Meghana G., Obstetrics & Gynecology <i>Obstetricia y Ginecología</i>	341	Reddy, MD, Manoj S., Nephrology <i>Nefrología</i>	331	Repka, MD, Michael X., Ophthalmology <i>Oftalmología</i>	365
Rao, MD, Pravin K., Urology <i>Urología</i>	263	Reddy, PT, Prathima, Physical therapy <i>Terapia física</i>	237	Repoley, PT, Megan E., Physical therapy <i>Terapia física</i>	476
Rao, MD, Sriram, Cardiology <i>Cardiología</i>	286	Reddy, PT, Rajeshwari, Physical therapy <i>Terapia física</i>	489	Reynolds, SLP, Breanne, Speech therapy <i>Terapia del habla</i>	508, 510
Rapisuwon, MD, Suthee, Oncology hematology <i>Oncología y hematología</i>	358	Reddy, MD, Ronjeet Konda, Chronic pain management <i>Manejo del dolor crónico</i>	195, 196	Reynolds, PT, Kaitlin, Physical therapy <i>Terapia física</i>	455
Rasaiah, MD, Suvi B., Nephrology <i>Nefrología</i>	329	Redett, III, MD, Richard J., Plastic & reconstructive surgery <i>Cirugía plástica y reconstructiva</i>	494	Reynolds, MD, Kyle B., Vascular surgery <i>Cirugía vascular</i>	519, 521
Rashidi, MD, Omid, Internal medicine <i>Medicina interna</i>	170, 207	Redinger, PT, Jenifer, Physical therapy <i>Terapia física</i>	416, 428	Reynolds-Freeman, MD, Carol I., Pediatrics <i>Pediatría</i>	275
Rastogi, MD, Deepa, Pediatric pulmonary medicine <i>Medicina pulmonar pediátrica</i>	404	Redjaee, MD, Bahram, Pulmonary medicine <i>Medicina pulmonar</i>	501	Rhee, MD, Daniel S., Pediatric general surgery <i>Cirugía general pediátrica</i>	389
Ratta, RD, Jennifer, Nutrition <i>Nutrición</i>	214	Reed, MD, Mark Anthony, Pediatrics <i>Pediatría</i>	169	Rhee, MD, Jay W., Neurological surgery <i>Neurocirugía</i>	333

Index of doctors
Índice de médicos

R

Rhee, MD, Ji Hyun, Pulmonary medicine <i>Medicina pulmonar</i>	501	Riley, MD, Christopher Knox, Urgent care <i>Atención urgente</i>	260	Robson, CNM, Elizabeth C., Obstetrics & Gynecology <i>Obstetricia y Ginecología</i>	338
Rhee, NP, Julie G., Pediatric neurology <i>Neurología pediátrica</i>	393	Riley, SLP, Erin, Speech therapy <i>Terapia del habla</i>	512	Roca, PT, Mary Beth, Physical therapy <i>Terapia física</i>	476
Rhee, MD, Sang Ho, Uro-gynecology <i>Uroginecología</i>	514	Riley, MD, W. Anthony, Gerontology <i>Gerontología</i>	326	Rodrigo, MD, Maria E., Cardiology <i>Cardiología</i>	286
Rhoades, PT, Claire E., Physical therapy <i>Terapia física</i>	462, 476	Ring, MD, Thomas M., Orthopedic surgery <i>Cirugía ortopédica</i>	371, 373	Rodríguez, PA, Andrew Jammil, Orthopedic surgery <i>Cirugía ortopédica</i>	226
Richards, MD, Georgia Antonette, Gastroenterology <i>Gastroenterología</i>	202	Rinuncini, PT, Christian, Physical therapy <i>Terapia física</i>	416, 476	Rogers, OT, Cynthia, Occupational therapy <i>Terapia ocupacional</i>	349, 350
Richards, PA, Rachel, General surgery <i>Cirugía general</i>	321	Rippe, NP, Alexandra K., Cardiovascular surgery <i>Cirugía cardiovascular</i>	299	Rogers, MD, Gary F., Pediatric plastic & reconstructive surgery <i>Cirugía plástica y reconstructiva</i> <i>pediátrica</i>	403
Richardson, MD, Celine, Bariatric surgery <i>Cirugía bariátrica</i>	189, 204	Rivera-Ramirez, MD, Luis E., Endocrinology <i>Endocrinología</i>	307, 308	Rogers, SLP, Kaleena, Speech therapy <i>Terapia del habla</i>	512
Richardson, MD, James P., Gerontology <i>Gerontología</i>	325	Roberson, SLP, Erica, Speech therapy <i>Terapia del habla</i>	512	Rogers, PT, Kelly, Physical therapy <i>Terapia física</i>	442
Richardson, MD, Mark W., Orthopedic surgery <i>Cirugía ortopédica</i>	371	Roberts, PT, Hadassa, Physical therapy <i>Terapia física</i>	476	Rogers, MD, Toby, Cardiology <i>Cardiología</i>	286
Richardson, PT, Mathew T., Physical therapy <i>Terapia física</i>	442	Roberts, PT, Quiana, Physical therapy <i>Terapia física</i>	449, 455, 476, 490	Roland, MD, Jason Charles, General surgery <i>Cirugía general</i>	206
Richardson, NP, Shannan E., Gastroenterology <i>Gastroenterología</i>	310	Robertson, MD, Daniel Scot, Orthopedic surgery <i>Cirugía ortopédica</i>	227	Romero, AUD, Nicola C., Audiology <i>Audiología</i>	189
Richter, PT, Emily, Physical therapy <i>Terapia física</i>	428	Robinett, MD, Louis, Rheumatology <i>Reumatología</i>	507	Romm Quail, PT, Ashley M., Physical therapy <i>Terapia física</i>	462
Richter, MD, Lee A., Uro-gynecology <i>Uroginecología</i>	514	Robinson, PT, Alissa, Physical therapy <i>Terapia física</i>	476, 490	Ronis, MD, Tova, Pediatric rheumatology <i>Reumatología pediátrica</i>	405
Rickey-Sharek, NP, Nina D., Gerontology <i>Gerontología</i>	326	Robinson, PT, Amber, Physical therapy <i>Terapia física</i>	423, 462, 490	Ronson, MD, Stephen K., Radiation therapy <i>Radioterapia</i>	502, 504
Ricks, PT, Kathryn S., Physical therapy <i>Terapia física</i>	423, 442, 455, 462, 476, 490	Robinson, MD, James K., Obstetrics & Gynecology <i>Obstetricia y Ginecología</i>	338, 346	Rood, MD, Brian R., Pediatric oncology hematology <i>Oncología y hematología</i> <i>pediátricas</i>	398
Ricks, MD, Lelai M., Urgent care <i>Atención urgente</i>	257	Robinson, MD, Reginald L., Cardiology <i>Cardiología</i>	286, 297	Roohi, MD, Jasmin, Genetics <i>Genética</i>	207
Ridgeway, PT, Julie C., Physical therapy <i>Terapia física</i>	423	Robinson, MD, Shenandoah, Neurological surgery <i>Neurocirugía</i>	332	Ropeta, PT, Leo, Physical therapy <i>Terapia física</i>	449, 476, 490
Riendeau, PT, Sandra M., Physical therapy <i>Terapia física</i>	490	Robinson, PA, Wilson C., Cardiology <i>Cardiología</i>	292	Rorrer, AUD, Julie C., Audiology <i>Audiología</i>	188
Riess, PA, Caitlin G., Dermatology <i>Dermatología</i>	304	Robinson-Donze, PT, Natalie M., Physical therapy <i>Terapia física</i>	428, 442	Rosario, MD, Heather A., Gastroenterology <i>Gastroenterología</i>	314
Rifino, MD, Mary R., Family practice <i>Medicina de familia</i>	275	Robles-Sherman, DPM, Erin R., Podiatry <i>Podiatría</i>	496, 498	Rosche-Scott, MD, Madelaine Odette, Obstetrics & Gynecology <i>Obstetricia y Ginecología</i>	162
Rightnour, PT, Susan K., Physical therapy <i>Terapia física</i>	490	Roblin, PT, Jessica Uagbor, Physical therapy <i>Terapia física</i>	417, 479		

R - S

Roscoe, MD, Justin T., Dermatology <i>Dermatología</i> 303	Rotolo, MD, Francis S., General surgery <i>Cirugía general</i> 321	Rushton, MD, Harry Guilford G., Pediatric urology <i>Urología pediátrica</i> 405, 406
Rose, OT, Alison M., Occupational therapy <i>Terapia ocupacional</i> 350	Rotolo, MD, Sean D., Sleep medicine <i>Medicina del sueño</i> 507	Rusin, PT, Laren, Physical therapy <i>Terapia física</i> 477, 490
Roseboom, PT, Chris, Physical therapy <i>Terapia física</i> 442	Rouse, PT, Jonathan W., Physical therapy <i>Terapia física</i> 416, 442, 462, 477	Russell, PA, Rikkita, Orthopedic surgery <i>Cirugía ortopédica</i> 226
Roseboom, OT, Kathleen, Occupational therapy <i>Terapia ocupacional</i> 353	Rowe, PT, Tailor A., Physical therapy <i>Terapia física</i> 490	Russell Canaan, PT, Carolyn E., Physical therapy <i>Terapia física</i> 490
Rosen, MD, Boaz D., Cardiovascular surgery <i>Cirugía cardiovascular</i> 299, 300	Roy, MD, Debajit, Cardiology <i>Cardiología</i> 289	Russo, MD, Mark, Gastroenterology <i>Gastroenterología</i> 310, 311
Rosen, MD, Jennifer E., General surgery <i>Cirugía general</i> 316	Royer, PT, Cody L., Physical therapy <i>Terapia física</i> 442	Rutledge, CNM, Carilynn W., Obstetrics & Gynecology <i>Obstetricia y Ginecología</i> 347
Rosen, PA, Mindy C., General surgery <i>Cirugía general</i> 321	Royer, NP, Tracey, Oncology hematology <i>Oncología y hematología</i> 363	Ryan, AUD, Alexandra M., Audiology <i>Audiología</i> 188
Rosenbaum, MD, Kenneth N., Pediatric genetics <i>Genética pediátrica</i> 389	Rubin, NP, Rebecca L., Obstetrics & Gynecology <i>Obstetricia y Ginecología</i> 343	Ryder, SLP, Jennifer, Speech therapy <i>Terapia del habla</i> 508, 510
Rosenberg, MD, Jason David, Neurology <i>Neurología</i> 212	Rubtsov, PT, Yevgeniy, Physical therapy <i>Terapia física</i> 236	Ryder, MD, Katie Hall, Family practice <i>Medicina de familia</i> 163
Rosenberg, PT, Joseph H., Physical therapy <i>Terapia física</i> 476	Ruddy, PT, Kara, Physical therapy <i>Terapia física</i> 477	
Rosenberg, MD, Samuel M., Pediatric pulmonary medicine <i>Medicina pulmonar pediátrica</i> 405	Ruest, PT, Erin, Physical therapy <i>Terapia física</i> 462	
Rosenblum, MD, Mark, Urology <i>Urología</i> 518	Ruiz, NP, Beverly A., Gerontology <i>Gerontología</i> 326	
Rosensweig, MD, Wendy Carolina, Family practice <i>Medicina de familia</i> 163	Ruiz, MD, George, Pediatric cardiovascular surgery <i>Cirugía cardiovascular pediátrica</i> 383	
Rosenthal, MD, Linda E., Gastroenterology <i>Gastroenterología</i> 313	Ruiz, MD, Luis G., Pulmonary medicine <i>Medicina pulmonar</i> 241, 242	
Roskam, PT, Samantha A., Physical therapy <i>Terapia física</i> 416, 428, 442, 462, 476	Ruiz Cerrato, MD, Darling A., Pulmonary medicine <i>Medicina pulmonar</i> 499	
Ross, MD, Jonathan, Neurology <i>Neurología</i> 336	Rujuta, PT, Joshi M., Physical therapy <i>Terapia física</i> 449, 455, 477, 490	
Ross, NP, Laura K., Gerontology <i>Gerontología</i> 326	Rukavyshnykova, PT, Anastasiia, Physical therapy <i>Terapia física</i> 477	
Ross, MD, Laurence H., General surgery <i>Cirugía general</i> 321	Runfolo, PT, Kelly, Physical therapy <i>Terapia física</i> 442	
Ross, Jr., MD, Robert W., Infectious diseases <i>Enfermedades infecciosas</i> 328	Runfolo, PT, Samuel T., Physical therapy <i>Terapia física</i> 443, 455	
Rothermel, PT, Lindsay M., Physical therapy <i>Terapia física</i> 442	Ruppel, OT, Ann G., Occupational therapy <i>Terapia ocupacional</i> 350	
Rothgery, NP, Carla M., Pediatric cardiovascular surgery <i>Cirugía cardiovascular pediátrica</i> 383	Rusch, MD, Laura Virginia, Pediatrics <i>Pediatría</i> 161	

S

Saad, MD, Mahnoor, Internal medicine <i>Medicina interna</i> 163
Sabatino, NP, Meggin A., Gastroenterology <i>Gastroenterología</i> 310
Sabi, MD, Farzaneh Lolachi, Obstetrics & Gynecology <i>Obstetricia y Ginecología</i> 159
Sable, MD, Craig A., Pediatric cardiology <i>Cardiología pediátrica</i> 380, 383
Sabnis, MD, Adheesh Ashok, General surgery <i>Cirugía general</i> 205, 206
Sabzevari, DO, Nina, Dermatology <i>Dermatología</i> 306
Sack, MD, Paul A., Endocrinology <i>Endocrinología</i> 308
Sackett, PT, Molly, Physical therapy <i>Terapia física</i> 490
Sadowsky, MD, Cristina L., Physical medicine & rehabilitation <i>Medicina física y rehabilitación</i> 409
Saeid, MD, Negar Foroughi, Internal medicine <i>Medicina interna</i> 269

Index of doctors
Índice de médicos

Saeidabadi, MD, Seyed Hootan Forghani, Rheumatology <i>Reumatología</i>	506	Sanchez, NP, Joanny E., Pediatric general surgery <i>Cirugía general pediátrica</i>	388	Sau, MD, Purnima, Dermatology <i>Dermatología</i>	306
Saffer, PT, Shana S., Physical therapy <i>Terapia física</i>	416	Sanders, PT, Sarah, Physical therapy <i>Terapia física</i>	455	Saunders, NP, Chayeh, Gastroenterology <i>Gastroenterología</i>	311, 313
Saffo, DPM, Gina M., Podiatry <i>Podiatría</i>	499	Sandhu, PA, Amandeep Chhabra, Orthopedic surgery <i>Cirugía ortopédica</i>	226	Saunders, PT, Rebecca J., Physical therapy <i>Terapia física</i>	423, 428, 443, 455, 462, 477, 490
Sahdev, MD, Pradip, Vascular surgery <i>Cirugía vascular</i>	521	Sandhu, MD, Harminder S., Nephrology <i>Nefrología</i>	329	Savage, MD, Howard Ian, Ophthalmology <i>Oftalmología</i>	221
Sahm, PT, Jennifer M., Physical therapy <i>Terapia física</i>	443	Sandler, MD, Anthony D., Pediatric general surgery <i>Cirugía general pediátrica</i>	388	Savla, PT, Preksha, Physical therapy <i>Terapia física</i>	449
Sahni, MD, Tamanna, Internal medicine <i>Medicina interna</i>	157	Sandy, MD, Carla C., Obstetrics & Gynecology <i>Obstetricia y Ginecología</i>	164	Savoy-Whitfield, MD, Ivy Vanessa, Internal medicine <i>Medicina interna</i>	168
Saina, MD, Katherine, Pediatrics <i>Pediatría</i>	161	Sanico, MD, Barbara Ledesma, Internal medicine <i>Medicina interna</i>	150	Sayeneni, MD, Swapna, Family practice <i>Medicina de familia</i>	159
Sajedi, MD, Payam I., Radiology <i>Radiología</i>	244, 249	San Jose, PT, Christian B., Physical therapy <i>Terapia física</i>	477	Sayles, CNM, Janine C., Obstetrics & Gynecology <i>Obstetricia y Ginecología</i>	347
Saladino, PT, Lisa M., Physical therapy <i>Terapia física</i>	416	Sankineni, MD, Abhinav, Gastroenterology <i>Gastroenterología</i>	311, 313	Sbarra, PT, Dolores, Physical therapy <i>Terapia física</i>	455
Salahuddin, MD, Syed Afraz, Neurology <i>Neurología</i>	212	Sansevere, MD, Arnold J., Pediatric neurology <i>Neurología pediátrica</i>	393	Scaduto, PA, Allison W., Dermatology <i>Dermatología</i>	306, 307
Salazar, MD, Danielle, Vascular surgery <i>Cirugía vascular</i>	519, 521	Santerre, OT, Mallory D., Occupational therapy <i>Terapia ocupacional</i>	349, 350, 354	Scafidi, DO, Joseph, Pediatric neurology <i>Neurología pediátrica</i>	395
Salicru, MD, Adriano Nussa, Allergy/Immunology <i>Alergias/Inmunología</i>	177, 178	Santhekadur, MD, Prashanth P., Infectious diseases <i>Enfermedades infecciosas</i>	328	Scarborough, PT, Emund, Physical therapy <i>Terapia física</i>	455
Salmon-Ray, MD, Chevonne Tenille, Internal medicine <i>Medicina interna</i>	172	Santos, MD, Daniel V., Otolaryngology <i>Otolaringología</i>	377	Schackert, NP, Christine L., Gerontology <i>Gerontología</i>	326
Saltzman, MD, Andrew Kenneth, Gynecological oncology <i>Oncología ginecológica</i>	207	Santos, MD, Miguel Alexandre, Anesthesiology <i>Anestesiología</i>	180, 184, 187	Schanilec, PT, Laura, Physical therapy <i>Terapia física</i>	443
Sami, MD, Heidi, Rheumatology <i>Reumatología</i>	506, 507	Sanusi, MD, Saida M., Pediatrics <i>Pediatría</i>	277	Scheimann, MD, Ann O., Pediatric gastroenterology <i>Gastroenterología pediátrica</i>	387
Sami Zakhari, MD, Iman R., Pediatric pulmonary medicine <i>Medicina pulmonar pediátrica</i>	404	Sardana, MD, Neeraj K., Gastroenterology <i>Gastroenterología</i>	313	Scheller, PT, Allison, Physical therapy <i>Terapia física</i>	443
Sammarco, OT, Erin G., Occupational therapy <i>Terapia ocupacional</i>	349, 352, 354	Sartip, MD, Kamyar, Radiology <i>Radiología</i>	244, 249, 253	Scheller, PT, Ryan, Physical therapy <i>Terapia física</i>	428
Sample, NP, Shirley J., Gastroenterology <i>Gastroenterología</i>	313	Saslowsky, NP, Tracee M., Pediatric gastroenterology <i>Gastroenterología pediátrica</i>	386	Scherping, Jr., MD, Steven Carl, Spine surgery <i>Cirugía de la columna</i>	256
Samuels, MD, Tashelle Rochanda, Anesthesiology <i>Anestesiología</i>	180, 184, 186	Sastry, MD, Tejaswi R., Oncology hematology <i>Oncología y hematología</i>	361	Schimberg, PT, Phillip, Physical therapy <i>Terapia física</i>	443
Samuels, MD, Tracey-Ann Melissa, Obstetrics & Gynecology <i>Obstetricia y Ginecología</i>	171	Sasuclark, OT, Mirela L., Occupational therapy <i>Terapia ocupacional</i>	215	Schissler, MD, Andrew Jacob, Pulmonary medicine <i>Medicina pulmonar</i>	242
Sanabrai, PT, Marquis, Physical therapy <i>Terapia física</i>	428, 443	Satler, MD, Lowell F., Cardiology <i>Cardiología</i>	286		

S

Schlaggar, MD, Bradley L., Pediatric neurology <i>Neurología pediátrica</i> 395	Schumer, PT, Rebecca, Physical therapy <i>Terapia física</i> 443	Seibert, PT, Vicki, Physical therapy <i>Terapia física</i> 490
Schlatterer, MD, Sarah D., Pediatric neurology <i>Neurología pediátrica</i> 393	Schwartz, MD, Alan R., Pulmonary medicine <i>Medicina pulmonar</i> 501	Seider, PT, Sarah L. , Physical therapy <i>Terapia física</i> 234
Schlessinger, SLP, Allison O., Speech therapy <i>Terapia del habla</i> 508, 510	Schwartz, DPM, Erika M., Podiatry <i>Podiatría</i> 496, 498	Seides, MD, Stuart F., Cardiology <i>Cardiología</i> 286
Schlosberg, PT, Gregory, Physical therapy <i>Terapia física</i> 455	Schwartz, MD, H. Jeffrey, Gastroenterology <i>Gastroenterología</i> 311	Sekhar, MD, Rupa , Anesthesiology <i>Anestesiología</i> 180, 184, 187, 230
Schlosberg, MD, Marc F., Neurology <i>Neurología</i> 334	Schwartz, MD, Mitchell L., Pulmonary medicine <i>Medicina pulmonar</i> 501	Selassie, MD, Meaza Gebre , Internal medicine <i>Medicina interna</i> 157
Schmidt, PT, Amanda C., Physical therapy <i>Terapia física</i> 428, 443, 456,462, 477, 490	Schwarz, MD, Adam M. , Anesthesiology <i>Anestesiología</i> 180, 184, 187,194, 195, 196	Selekman, MD, Rachel E., Pediatric urology <i>Urología pediátrica</i> 405
Schmidt, MD, Leroy M., Orthopedic surgery <i>Cirugía ortopédica</i> 373	Schwarzenberger, MD, Elliot S., Gastroenterology <i>Gastroenterología</i> 312	Selhorst, MD, Christopher C. , Radiology <i>Radiología</i> 244, 249, 253
Schmuckler, PA, Adam R., Oncology hematology <i>Oncología y hematología</i> 361	Schweikert, RD, Angela , Nutrition <i>Nutrición</i> 214	Sellier, PA, Leanne S., Pediatric orthopedic surgery <i>Cirugía ortopédica pediátrica</i> 401
Schnaper, MD, Lauren A., General surgery <i>Cirugía general</i> 321	Schwender, PT, Rebecca, Physical therapy <i>Terapia física</i> 428, 443, 456, 477, 490	Sellman, MD, Michael S., Neurology <i>Neurología</i> 335
Schneidau, MD, Tim A. , Urology <i>Urología</i> 263	Scott, PT, Joy C., Physical therapy <i>Terapia física</i> 416	Selonick, MD, Martha S., Cardiology <i>Cardiología</i> 289
Schneider, MD, Helen Sue , Radiology <i>Radiología</i> 249, 253	Scott, MD, Rachel K., Obstetrics & Gynecology <i>Obstetricia y Ginecología</i> 339	Selvig, PT, Alicia D., Physical therapy <i>Terapia física</i> 443
Schneider, MD, Philip L., Orthopedic surgery <i>Cirugía ortopédica</i> 375	Scurto, PT, Adriano J., Physical therapy <i>Terapia física</i> 443	Semegn, MD, Samuel A. , Internal medicine <i>Medicina interna</i> 163
Schneider, CNM, Sarit R., Obstetrics & Gynecology <i>Obstetricia y Ginecología</i> 341, 343	Seals, NP, Tara L., Adolescent medicine <i>Medicina del adolescente</i> 281	Semel-Concepcion, MD, Jennifer J., Physical medicine & rehabilitation <i>Medicina física y rehabilitación</i> 408
Schneyer, MD, Mark S., Otolaryngology <i>Otolaringología</i> 377	Sebastian, PA, Jessica R., General surgery <i>Cirugía general</i> 319	Sen, MD, Manpreet , Obstetrics & Gynecology <i>Obstetricia y Ginecología</i> 173
Schniepp, NP, Heather E., Pediatric oncology hematology <i>Oncología y hematología pediátricas</i> 398	Sebastian, NP, Sol Dominic B., Pediatric cardiovascular surgery <i>Cirugía cardiovascular pediátrica</i> 384	Seo, PA, Nuri, General surgery <i>Cirugía general</i> 319
Scholz, MD, Richard T., Ophthalmology <i>Oftalmología</i> 366	Sebastian, MD, Teena, Pediatric gastroenterology <i>Gastroenterología pediátrica</i> 386	Serfas, PT, Dina, Physical therapy <i>Terapia física</i> 443, 456
Schore, MD, Reuven J., Pediatric oncology hematology <i>Oncología y hematología pediátricas</i> 398	Segal, MD, Jerome, Cardiology <i>Cardiología</i> 289, 298	Sessa, MD, Amie G., Dermatology <i>Dermatología</i> 304
Schreiber, MD, John M., Pediatric neurology <i>Neurología pediátrica</i> 394	Segalman, MD, Keith A., Orthopedic surgery <i>Cirugía ortopédica</i> 371	Sessoms, PT, Kirstin S., Physical therapy <i>Terapia física</i> 416, 429, 443, 456, 462, 477, 490
Schroeder, MD, Pamela R., Endocrinology <i>Endocrinología</i> 308	Sehgal, MD, Sona, Pediatric gastroenterology <i>Gastroenterología pediátrica</i> 386	Sethi, MD, Baljeet S., Neurology <i>Neurología</i> 336
Schrum, PT, Cindi R., Physical therapy <i>Terapia física</i> 443, 456	Seibel, MD, Nita L., Pediatric oncology hematology <i>Oncología y hematología pediátricas</i> 398, 399	Settle, MD, Kathleen, Radiation therapy <i>Radioterapia</i> 503, 505, 506

Settle, MD, Katreena A., Obstetrics & Gynecology <i>Obstetricia y Ginecología</i> 344	Shameem, MD, Rumana T., Internal medicine <i>Medicina interna</i> 142	Sharma-Abbott, OT, Rajani, Occupational therapy <i>Terapia ocupacional</i> 350, 351, 352, 355, 357
Seybuck, OT, Kelsey E., Occupational therapy <i>Terapia ocupacional</i> 349, 351, 355	Shamim, MD, Ejaz, Neurology <i>Neurología</i> 213	Sharp, MD, April N., Pediatric neurology <i>Neurología pediátrica</i> 395
Shabshab, MD, Samir F., Nephrology <i>Nefrología</i> 331, 332	Shammas, MD, Aiman S., Nephrology <i>Nefrología</i> 330, 331	Sharps, MD, Stephanie, Internal medicine <i>Medicina interna</i> 270
Shad, MD, Aziza T., Pediatric oncology hematology <i>Oncología y hematología</i> <i>pediátricas</i> 399	Shams, MD, Madeeha, Infectious diseases <i>Enfermedades infecciosas</i> 328	Sharr, OT, Diane, Occupational therapy <i>Terapia ocupacional</i> 216
Shafa, MD, Shervin, Gastroenterology <i>Gastroenterología</i> 310	Shamsi, PT, Huma, Physical therapy <i>Terapia física</i> 478	Shastri, DDS, Kalpakam, Oral surgery <i>Cirugía oral</i> 368
Shah, PT, Adviti, Physical therapy <i>Terapia física</i> 449, 477, 491	Shannon, PT, Audrey C., Physical therapy <i>Terapia física</i> 416, 462	Shaver, NP, Sarah D., Cardiology <i>Cardiología</i> 286
Shah, PT, Aesha, Physical therapy <i>Terapia física</i> 416	Shannon, PA, Lindsey M., Pediatric cardiovascular surgery <i>Cirugía cardiovascular pediátrica</i> 383	Shaw, NP, Allison A., Pediatric genetics <i>Genética pediátrica</i> 389
Shah, MD, Amy G., Gastroenterology <i>Gastroenterología</i> 310, 314	Shapiro, MD, Bruce K., Neurology <i>Neurología</i> 335	Shay, PT, Alexis D., Physical therapy <i>Terapia física</i> 462, 478
Shah, MD, Ankit B., Cardiology <i>Cardiología</i> 292	Shapiro, MD, Melissa, Pediatric gastroenterology <i>Gastroenterología pediátrica</i> 387	Shearer, MD, Danny T., Gastroenterology <i>Gastroenterología</i> 310
Shah, PT, Devangi, Physical therapy <i>Terapia física</i> 449, 456, 477, 491	Shapiro, PA, Ryan Tyler, Urology <i>Urología</i> 265	Shedlo, OD, Norman, Optometry <i>Optometría</i> 223
Shah, MD, Fariba, Physical medicine & rehabilitation <i>Medicina física y rehabilitación</i> 409	Sharma, MD, Daya S., Oncology hematology <i>Oncología y hematología</i> 358, 362	Sheehan, MD, William J., Pediatric allergy/Immunology <i>Alergias/Inmunología pediátricas</i> ... 378
Shah, DO, Harshal P., Nephrology <i>Nefrología</i> 331, 332	Sharma, PT, Falguni, Physical therapy <i>Terapia física</i> 478	Sheely, PA, Jennifer M., Cardiology <i>Cardiología</i> 292
Shah, PT, Jhil, Physical therapy <i>Terapia física</i> 449, 477, 491	Sharma, PT, Geeta, Physical therapy <i>Terapia física</i> 443	Shegog, MD, Mychelle L., Orthopedic surgery <i>Cirugía ortopédica</i> 224, 256
Shah, DO, Mohammad Ali, Anesthesiology <i>Anestesiología</i> 180, 184, 187	Sharma, MD, Hemant P., Pediatric allergy/Immunology <i>Alergias/Inmunología pediátricas</i> ... 378	Sheikh, MD, Farooq H., Cardiology <i>Cardiología</i> 286
Shah, MD, Naveed H., Pulmonary medicine <i>Medicina pulmonar</i> 500	Sharma, MD, Manjul, Internal medicine <i>Medicina interna</i> 276	Shell, DO, Caroline D., Obstetrics & Gynecology <i>Obstetricia y Ginecología</i> 343
Shah, MD, Neelam B., Internal medicine <i>Medicina interna</i> 160	Sharma, MD, Meeta, Endocrinology <i>Endocrinología</i> 307, 309	Shen, MD, Brian C., Internal medicine <i>Medicina interna</i> 157
Shah, PT, Nirali N., Physical therapy <i>Terapia física</i> 423, 429, 449, 477, 491	Sharma, MD, Nalini Kumari, Gastroenterology <i>Gastroenterología</i> 200	Shenk, PT, Nicole, Physical therapy <i>Terapia física</i> 417, 456, 478
Shah, MD, Rahul K., Pediatric otolaryngology <i>Otolaringología pediátrica</i> 402	Sharma, MD, Neeru, Anesthesiology <i>Anestesiología</i> 181	Shenoy, MD, Aarthi G., Oncology hematology <i>Oncología y hematología</i> 358
Shah, MD, Tanvi M., Ophthalmology <i>Oftalmología</i> 366	Sharma, MD, Samita, Obstetrics & Gynecology <i>Obstetricia y Ginecología</i> 143	Shepard, MD, Cynthia, Obstetrics & Gynecology <i>Obstetricia y Ginecología</i> 171
Shah, DPM, Urja, Podiatry <i>Podiatría</i> 496, 499	Sharma, MD, Susmeeta T., Endocrinology <i>Endocrinología</i> 307, 309	Shepard-Lewis, MD, Jacqueline Christina, Family practice <i>Medicina de familia</i> 154

S

Shepherd, MD, Anthony Derrick, Urgent care <i>Atención urgente</i> 262	Shirley, PT, Robert, Physical therapy <i>Terapia física</i> 417	Siddiqui, MD, Anila Chaudhry, Nephrology <i>Nefrología</i> 211
Sheppard, MD, Evan D., Pediatric orthopedic surgery <i>Cirugía ortopédica pediátrica</i> 401	Shishido, PhD, Yuri, Pediatric neurology <i>Neurología pediátrica</i> 394	Siddiqui, MD, Saima, Urgent care <i>Atención urgente</i> 262
Sher, MD, Ronald F., Cardiology <i>Cardiología</i> 294	Shitta-Bey, MD, Yetunde Arinola, Internal medicine <i>Medicina interna</i> 163	Siddle, NP, Jennifer E., Oncology hematology <i>Oncología y hematología</i> 359
Sherman, NP, Caitlin C., Pediatric general surgery <i>Cirugía general pediátrica</i> 388	Shnider, MD, Reed M., Cardiology <i>Cardiología</i> 296	Siemonh, NP, Ashley, Obstetrics & Gynecology <i>Obstetricia y Ginecología</i> 344, 347
Sherman, MD, Irina Bobrova, Internal medicine <i>Medicina interna</i> 162	Shobab, MD, Leila, Endocrinology <i>Endocrinología</i> 307	Siever, NP, Beth A., Pediatric oncology hematology <i>Oncología y hematología pediátricas</i> 398
Sherman, OD, Jazzmon, Optometry <i>Optometría</i> 368	Shocket, MD, Ira D., Gastroenterology <i>Gastroenterología</i> 310, 314	Sikora, PT, Ian L., Physical therapy <i>Terapia física</i> 444
Sherman, DO, Michael J., Nephrology <i>Nefrología</i> 329	Shomali, MD, Mansur E., Endocrinology <i>Endocrinología</i> 308	Silber, MD, Tomas M., Adolescent medicine <i>Medicina del adolescente</i> 281
Sherner, MD, John H., Pulmonary medicine <i>Medicina pulmonar</i> 499	Shonekan, MD, Adedoyin Ibiwunmi, Obstetrics & Gynecology <i>Obstetricia y Ginecología</i> 153	Silva Wills, NP, Melissa S., Pediatric oncology hematology <i>Oncología y hematología pediátricas</i> 398
Sherwin, MD, Elizabeth D., Pediatric cardiology <i>Cardiología pediátrica</i> 380	Shrager, PT, Todd J., Physical therapy <i>Terapia física</i> 444	Silver, PT, Jessica R., Physical therapy <i>Terapia física</i> 423, 449, 456, 462, 478, 491
Sherwood, PT, Carolyn A., Physical therapy <i>Terapia física</i> 236	Shrestha, MD, Rosina, Internal medicine <i>Medicina interna</i> 150	Silverman, DPM, Adam D., Podiatry <i>Podiatría</i> 496, 497
Sheth, OD, Khushboo, Optometry <i>Optometría</i> 223	Shroff, MD, Vivekkumar K., Family practice <i>Medicina de familia</i> 162	Simango-Yiadom, DPM, Mpepera, Podiatry <i>Podiatría</i> 239
Shi, MD, Huijun, Anesthesiology <i>Anestesiología</i> 181	Shubinets, MD, Valeriy, Plastic & reconstructive surgery <i>Cirugía plástica y reconstructiva</i> 494	Simlote, MD, Pradeep, Allergy/Immunology <i>Alergias/Inmunología</i> 282
Shibuya, NP, Peter K., Pediatric neurology <i>Neurología pediátrica</i> 394	Shue, MD, Yi Brenda, Endocrinology <i>Endocrinología</i> 199	Simlote, MD, Sandeep, Physical medicine & rehabilitation <i>Medicina física y rehabilitación</i> 408
Shif, MD, Olga, Ophthalmology <i>Oftalmología</i> 366, 367	Shukrullah, MD, Irfan, Neurology <i>Neurología</i> 335	Simon, MD, Jon E., Family practice <i>Medicina de familia</i> 271
Shiflett, PT, Jason A., Physical therapy <i>Terapia física</i> 444, 456	Shuler, PA, Maegan A., Pediatric general surgery <i>Cirugía general pediátrica</i> 388	Singal, AUD, Miriam, Audiology <i>Audiología</i> 282
Shikani, MD, Alan H., Otolaryngology <i>Otolaringología</i> 376	Shulruff, RD, Marissa, Nutrition <i>Nutrición</i> 337	Singelmann, MD, Erica E., Obstetrics & Gynecology <i>Obstetricia y Ginecología</i> 344
Shimy, MD, Kim J., Pediatric endocrinology <i>Endocrinología pediátrica</i> 384	Shults, MD, Christian C., Cardiology <i>Cardiología</i> 286	Singer, MD, Harvey S., Neurology <i>Neurología</i> 335
Shin, MD, Mi Ran, Physical medicine & rehabilitation <i>Medicina física y rehabilitación</i> 408	Shumate, PT, Ryan P., Physical therapy <i>Terapia física</i> 423, 449, 478, 491	Singh, MD, Ameet, Pediatric otolaryngology <i>Otolaringología pediátrica</i> 402
Shinners, MD, Daniel L., Pulmonary medicine <i>Medicina pulmonar</i> 501	Shupp, MD, Jeffrey W., General surgery <i>Cirugía general</i> 316	Singh, MD, Jaideep, Anesthesiology <i>Anestesiología</i> 184
Shinsky, PT, Steven M., Physical therapy <i>Terapia física</i> 444	Shur, MD, Natasha E., Pediatric genetics <i>Genética pediátrica</i> 389	Singh, SLP, Nurinder, Speech therapy <i>Terapia del habla</i> 255
Shiple, PT, John, Physical therapy <i>Terapia física</i> 444	Sickle, PT, Matthew J., Physical therapy <i>Terapia física</i> 462	

Index of doctors
Índice de médicos

Singleary-Fuller, SLP, Karen, Speech therapy <i>Terapia del habla</i> 510	Smilde, Bridget, Speech therapy <i>Terapia del habla</i> 508	Smith-Hicks, MD, Constance L., Pediatric neurology <i>Neurología pediátrica</i> 395
Singman, MD, Eric L., Ophthalmology <i>Oftalmología</i> 365	Smith, MD, Cassandra, Obstetrics & Gynecology <i>Obstetricia y Ginecología</i> 173	Smith-Marshall, MD, Janine N., Ophthalmology <i>Oftalmología</i> 365
Sinsioco, MD, Claudine G., Pediatric neurology <i>Neurología pediátrica</i> 394	Smith, MD, Clay E., Neurology <i>Neurología</i> 335	Sniffen, PT, Carrie E., Physical therapy <i>Terapia física</i> 444
Siva, MD, Prema, Internal medicine <i>Medicina interna</i> 276	Smith, MD, Dana Marie, Perinatology <i>Perinatología</i> 233	Snyder, MD, Matthew L., Radiation therapy <i>Radioterapia</i> 503, 505, 506
Sivaguru, OD, Ganesan, Optometry <i>Optometría</i> 221	Smith, PT, David, Physical therapy <i>Terapia física</i> 417	Sobieralski, PA, George T., Orthopedic surgery <i>Cirugía ortopédica</i> 373
Siy, PT, Randy J., Physical therapy <i>Terapia física</i> 235	Smith, MD, Hedy P., Oncology hematology <i>Oncología y hematología</i> 358	Sobin, NP, Allison H., Pulmonary medicine <i>Medicina pulmonar</i> 501
Siyal, MD, Abdul M., Internal medicine <i>Medicina interna</i> 270	Smith, SLP, Ivonna, Speech therapy <i>Terapia del habla</i> 512	Sodeke, MD, Mofolusho, Obstetrics & Gynecology <i>Obstetricia y Ginecología</i> 345
Skevofilax, OT, Kaliopi, Occupational therapy <i>Terapia ocupacional</i> 349, 353, 355	Smith, OD, Jennifer K., Optometry <i>Optometría</i> 221, 222	Sokalski, PA, Christopher, Orthopedic surgery <i>Cirugía ortopédica</i> 371, 373
Skinner, MD, Margaret L., Otolaryngology <i>Otolaringología</i> 377	Smith, PT, Jesse C., Physical therapy <i>Terapia física</i> 478, 491, 493	Sokol, MD, Andrew I., Gynecology <i>Ginecología</i> 327
Sklawew, MD, Eric Charles, Otolaryngology <i>Otolaringología</i> 229	Smith, DO, Jonathan S., Dermatology <i>Dermatología</i> 306	Sola, MD, Raina W., General surgery <i>Cirugía general</i> 319, 321
Skowera, NP, Lauren J., Cardiology <i>Cardiología</i> 286	Smith, MD, Kieu Lashanya, Obstetrics & Gynecology <i>Obstetricia y Ginecología</i> 170	Solaiman, MD, Mahmood, Gastroenterology <i>Gastroenterología</i> 314
Skretch, PT, Frank, Physical therapy <i>Terapia física</i> 444	Smith, PT, Kristina S., Physical therapy <i>Terapia física</i> 429, 456, 478, 491, 493	Solis, PT, Engelbert, Physical therapy <i>Terapia física</i> 491
Slack, MD, Donald F., Pulmonary medicine <i>Medicina pulmonar</i> 501	Smith, PT, Michael T., Physical therapy <i>Terapia física</i> 444	Soliz, MD, Vladimir Coca, Vascular surgery <i>Cirugía vascular</i> 520
Slack, MD, Michael C., Pediatric cardiology <i>Cardiología pediátrica</i> 380	Smith, OT, Mishayla, Occupational therapy <i>Terapia ocupacional</i> 357	Solomon, MD, Harrison B., Orthopedic surgery <i>Cirugía ortopédica</i> 375
Slater, MD, Jay E., Pediatric allergy/immunology <i>Alergias/Inmunología pediátricas</i> ... 378	Smith, MD, Patrick Reid, Urgent care <i>Atención urgente</i> 258, 259	Solomon, PT, John, Physical therapy <i>Terapia física</i> 236
Slayton, PA, Kevin, Neurological surgery <i>Neurocirugía</i> 332	Smith, PT, Phillip G., Physical therapy <i>Terapia física</i> 444	Solomon, MD, Kathleen D., Obstetrics & Gynecology <i>Obstetricia y Ginecología</i> 173
Sloane, MD, Dana Arlease, Gastroenterology <i>Gastroenterología</i> 200, 201	Smith, MD, Samuel, Obstetrics & Gynecology <i>Obstetricia y Ginecología</i> 343	Solomon, MD, Marsha Cindy, Obstetrics & Gynecology <i>Obstetricia y Ginecología</i> 143
Small, MD, Gregory A., Internal medicine <i>Medicina interna</i> 274	Smith, NP, Shelby P., Pediatric oncology hematology <i>Oncología y hematología pediátricas</i> 398	Solomon, MD, Missale, Gastroenterology <i>Gastroenterología</i> 313
Smallman, MD, Darlene Peggy, Urgent care <i>Atención urgente</i> 262	Smith, RD, Sidney N., Nutrition <i>Nutrición</i> 214	Solomon, SLP, Natalie A., Speech therapy <i>Terapia del habla</i> 512
Smati, MD, Nadia, Internal medicine <i>Medicina interna</i> 157	Smith, PT, Timothy W., Physical therapy <i>Terapia física</i> 423, 444, 462	Solomon, DO, Sarah Anne, Anesthesiology <i>Anestesiología</i> 187
Smetzer, NP, Bryce H., Orthopedic surgery <i>Cirugía ortopédica</i> 371		Somal, PT, Vikram, Physical therapy <i>Terapia física</i> 462

S

Somers, PT, Daniel B., Physical therapy <i>Terapia física</i>	444	Spalding, MD, Collette, Allergy/Immunology <i>Alergias/Inmunología</i>	177, 178	Standard, MD, Gina Lynette, Internal medicine <i>Medicina interna</i>	154
Somers, PT, Daniel P., Physical therapy <i>Terapia física</i>	429, 444, 462	Spector, DPM, Adam K., Podiatry <i>Podiatría</i>	499	Stanley, MD, Katherine T., Endocrinology <i>Endocrinología</i>	199, 231
Somerville, MD, Justin C., General surgery <i>Cirugía general</i>	323	Speller Brown, NP, Barbara J., Pediatric oncology hematology <i>Oncología y hematología pediátricas</i>	398	Stasheff, MD, Steven F., Pediatric neurology <i>Neurología pediátrica</i>	394
Somerville, PA, Kristin N., General surgery <i>Cirugía general</i>	321	Sperl, NP, Melanie L., General surgery <i>Cirugía general</i>	322	Stein, MD, Jason A., Orthopedic surgery <i>Cirugía ortopédica</i>	369, 371, 373, 374
Sommer, PT, Justin, Physical therapy <i>Terapia física</i>	456	Spicer, PT, Ronald L., Physical therapy <i>Terapia física</i>	463	Steinbach, CNM, Sally R., Obstetrics & Gynecology <i>Obstetricia y Ginecología</i>	341
Son, MD, Jennifer D., General surgery <i>Cirugía general</i>	316, 323	Spigelman, PT, Tali, Physical therapy <i>Terapia física</i>	444, 449, 456, 478, 491	Steinberg, DPM, John S., Podiatry <i>Podiatría</i>	496, 499
Sondheimer, MD, Tavor N., Obstetrics & Gynecology <i>Obstetricia y Ginecología</i>	339	Spilman, PA, Shira, Gastroenterology <i>Gastroenterología</i>	314	Steiner, PT, Alexander M., Physical therapy <i>Terapia física</i>	429, 444
Song, MD, David H., Plastic & reconstructive surgery <i>Cirugía plástica y reconstructiva</i>	494	Sponseller, MD, Paul D., Orthopedic surgery <i>Cirugía ortopédica</i>	371	Steiner, MD, Joshua, Ophthalmology <i>Oftalmología</i>	366, 367
Song, MD, Esther Shinyoung, Pediatrics <i>Pediatría</i>	157	Spurney, MD, Christopher F., Pediatric cardiology <i>Cardiología pediátrica</i>	380	Steiner-Larsen, MD, Victoria E., Family practice <i>Medicina de familia</i>	269
Song, PT, Sue K., Physical therapy <i>Terapia física</i>	417	Srichai-Parsia, MD, Monvadi B., Cardiology <i>Cardiología</i>	287	Steinman, NP, Tanya L., Cardiology <i>Cardiología</i>	287
Sonnenbrot, NP, Gissel A., Obstetrics & Gynecology <i>Obstetricia y Ginecología</i>	346	Srinivasalu, MD, Hemalatha, Pediatric rheumatology <i>Reumatología pediátrica</i>	405	Stelle, NP, Caroline D., Vascular surgery <i>Cirugía vascular</i>	520
Sood, MD, Priti Kaur, Cardiology <i>Cardiología</i>	192, 193	Srinivasan, MD, Gopalakrishnan, Cardiology <i>Cardiología</i>	295, 298	Stephens, CNM, Elizabeth, Obstetrics & Gynecology <i>Obstetricia y Ginecología</i>	339
Sood, MD, Sanjay, Family practice <i>Medicina de familia</i>	271, 275	Sripinyo, PT, Erin A., Physical therapy <i>Terapia física</i>	417, 478	Stephenson, PT, Trevor C., Physical therapy <i>Terapia física</i>	478, 491
Sood, OD, Suchi, Optometry <i>Optometría</i>	223	Srivastava, DO, Anjili, Cardiology <i>Cardiología</i>	292	Stepter, OT, Erika P., Occupational therapy <i>Terapia ocupacional</i>	355
Soodan, MD, Ajay, Cardiology <i>Cardiología</i>	294	Srorn, MD, Sokpheary, Family practice <i>Medicina de familia</i>	153	Stern, PT, Audra R., Physical therapy <i>Terapia física</i>	444
Sortur, MD, Amarnath Ganesh, Radiology <i>Radiología</i>	245, 250, 253	Stack-Side, PT, Christie M., Physical therapy <i>Terapia física</i>	423	Sterni, MD, Laura M., Pediatric pulmonary medicine <i>Medicina pulmonar pediátrica</i>	404
Sosnowski, PT, Jason, Physical therapy <i>Terapia física</i>	456	Stadler, PT, Elizabeth A., Physical therapy <i>Terapia física</i>	463	Steury, NP, Rachel D., Pediatric cardiology <i>Cardiología pediátrica</i>	381
Sotos, MD, George A., Oncology hematology <i>Oncología y hematología</i>	362	Stallard, MD, Thomas, Internal medicine <i>Medicina interna</i>	172	Stevens, PT, Michael F., Physical therapy <i>Terapia física</i>	445, 456
Southwick, SLP, Kathleen, Speech therapy <i>Terapia del habla</i>	508, 509, 510	Stamatakis, MD, Lambros, Urology <i>Urología</i>	515	Stevenson, MD, Aundrea C., Internal medicine <i>Medicina interna</i>	160
Soweid, MD, Assaad M., Gastroenterology <i>Gastroenterología</i>	313	Stamp, PT, David, Physical therapy <i>Terapia física</i>	235	Steves, MD, Mark A., General surgery <i>Cirugía general</i>	316
Soyoye, NP, Temitayo O., Obstetrics & Gynecology <i>Obstetricia y Ginecología</i>	345			Stiller, PT, Virginia M., Physical therapy <i>Terapia física</i>	423, 445, 449, 478

Stimmel, PT, Barry, Physical therapy <i>Terapia física</i>	491	Sturdivant, PT, Gillian W., Physical therapy <i>Terapia física</i>	463	Sundberg, MD, Thorsten Paul, Radiology <i>Radiología</i>	244, 250, 253
Stimpfle, PA, Darren S., General surgery <i>Cirugía general</i>	322	Sturiano, NP, Katherine, Cardiology <i>Cardiología</i>	294	Sunness, MD, Janet S., Ophthalmology <i>Oftalmología</i>	367
Stith, PT, Thomas R., Physical therapy <i>Terapia física</i>	478	Subramanian, MD, Anuradha, Infectious diseases <i>Enfermedades infecciosas</i>	208, 209	Suradkar, PT, Kartiki S., Physical therapy <i>Terapia física</i>	491
Stoffers, MD, Ashley, Endocrinology <i>Endocrinología</i>	307	Sudarsan, DO, Nora R., Oncology hematology <i>Oncología y hematología</i>	362	Susai, OD, Geetha J., Optometry <i>Optometría</i>	367
Stolar, MD, Edward H., Dermatology <i>Dermatología</i>	302	Suddath, MD, William O., Cardiology <i>Cardiología</i>	287, 298	Suskauer, MD, Stacy J., Physical medicine & rehabilitation <i>Medicina física y rehabilitación</i>	409
Stone, MD, Michael Joseph, Radiology <i>Radiología</i>	253	Suffel, PT, David, Physical therapy <i>Terapia física</i>	429, 445, 456, 463, 479, 491	Sussman, MD, Rachael D., Urology <i>Urología</i>	515, 518
Stone, PT, Sarah, Physical therapy <i>Terapia física</i>	417, 429, 450, 478, 491	Sufian, MD, Shekeeb, General surgery <i>Cirugía general</i>	317, 319, 322, 323, 324	Sutherland, MD, Lesley A., Dermatology <i>Dermatología</i>	304
Stone, PT, Thomas J., Physical therapy <i>Terapia física</i>	429, 445	Sule, MD, Sangeeta D., Pediatric rheumatology <i>Reumatología pediátrica</i>	405	Sutton, PT, Thomas L., Physical therapy <i>Terapia física</i>	479
Storey, NP, Lauren M., Vascular surgery <i>Cirugía vascular</i>	519	Sullivan, PA, Benjamin A., Obstetrics & Gynecology <i>Obstetricia y Ginecología</i>	341	Suwannarat, MD, Pim, Genetics <i>Genética</i>	207
Stormes, MD, Stephanie R., Obstetrics & Gynecology <i>Obstetricia y Ginecología</i>	339, 347	Sullivan, NP, Elizabeth C., Cardiovascular surgery <i>Cirugía cardiovascular</i>	299	Sved, PT, Liana, Physical therapy <i>Terapia física</i>	423
Stough, PA, Andrea R., Pediatric cardiovascular surgery <i>Cirugía cardiovascular pediátrica</i>	384	Sullivan, MD, Jennifer L., General surgery <i>Cirugía general</i>	319	Swami-Kamboj, MD, Jaya, Chronic pain management <i>Manejo del dolor crónico</i>	194
Stover, PT, Stephanie, Physical therapy <i>Terapia física</i>	445	Sullivan, MD, Kelley W., Cardiology <i>Cardiología</i>	289	Swartz, DPM, Timothy D., Podiatry <i>Podiatría</i>	240, 241
Strauch, PT, Lauren N., Physical therapy <i>Terapia física</i>	445, 450, 456, 478, 491	Sullivan, NP, Kerrie L., Neurological surgery <i>Neurocirugía</i>	332	Swett, DO, Jeffrey Teller, Internal medicine <i>Medicina interna</i>	147
Strauss, PA, Melissa Ryan, Thoracic surgery <i>Cirugía torácica</i>	256	Sultan, MD, Babar, Otolaryngology <i>Otolaringología</i>	377	Swickard, PA, Shannon M., Pediatric general surgery <i>Cirugía general pediátrica</i>	388
Street, MD, James H., General surgery <i>Cirugía general</i>	316	Summar, MD, Marshall, Pediatric genetics <i>Genética pediátrica</i>	389	Swift, MD, Catriona M., Gastroenterology <i>Gastroenterología</i>	313
Strelzik, MD, Jeffrey A., Pediatric neurology <i>Neurología pediátrica</i>	394	Sun, MD, Henry S., Cardiology <i>Cardiología</i>	292	Swinley, PT, Leslie, Physical therapy <i>Terapia física</i>	417
Strobel, MD, David, Dermatology <i>Dermatología</i>	304	Sun, MD, Jun F., Oncology hematology <i>Oncología y hematología</i>	364	Swisselm, AUD, Maryann Melissa, Audiology <i>Audiología</i>	189
Strobl, PT, Lori, Physical therapy <i>Terapia física</i>	417	Sun, MD, K e, Internal medicine <i>Medicina interna</i>	157	Syed, MD, Hasan R., Pediatric neurological surgery <i>Neurocirugía pediátrica</i>	391
Stubin, MD, Charles H., Obstetrics & Gynecology <i>Obstetricia y Ginecología</i>	164	Sun, MD, Zhifei, Colon & rectal surgery <i>Cirugía rectal y de colon</i>	301	Syed, MD, Saif U., Dermatology <i>Dermatología</i>	304
Stuchinski, PT, Lorraine, Physical therapy <i>Terapia física</i>	456	Sunday, MD, Diana S., Obstetrics & Gynecology <i>Obstetricia y Ginecología</i>	346	Syed, MD, Zain U., Dermatology <i>Dermatología</i>	304
Studden, PT, Nihal D., Physical therapy <i>Terapia física</i>	429, 445			Sznajder, MD, Katharine Kelsey, Obstetrics & Gynecology <i>Obstetricia y Ginecología</i>	173

T

T	
Tabaie, MD, Sean, Pediatric orthopedic surgery <i>Cirugía ortopédica pediátrica</i>	401
Tabbara, MD, Imad A., Oncology hematology <i>Oncología y hematología</i>	358
Taber, MD, Katharine Higgins, Obstetrics & Gynecology <i>Obstetricia y Ginecología</i>	155
Tackitt, DPM, Jordan Z., Podiatry <i>Podiatría</i>	240, 241
Tadese, PA, Atekelt, Oncology hematology <i>Oncología y hematología</i>	362, 364
Taksey, MD, Jason D., Oncology hematology <i>Oncología y hematología</i>	358
Taler, MD, George A., Gerontology <i>Gerontología</i>	325
Talisman, OT, Samuel J., Occupational therapy <i>Terapia ocupacional</i>	349
Tamashasky, PA, Sara P., Urology <i>Urología</i>	516, 518
Tamayo, MD, Angela M., Pediatrics <i>Pediatría</i>	155
Tamborra, SLP, Nicole, Speech therapy <i>Terapia del habla</i>	512
Tamrat, MD, Ruth, Cardiology <i>Cardiología</i>	192, 193
Tamrat, MD, Yonas S., Internal medicine <i>Medicina interna</i>	168
Tang, MD, Anita Lisa, Radiology <i>Radiología</i>	245
Tang, MD, Mei, Oncology hematology <i>Oncología y hematología</i>	360
Tanpaiboon, MD, Pranoot, Pediatric genetics <i>Genética pediátrica</i>	389
Tansey, NP, Joelle S., General surgery <i>Cirugía general</i>	316
Tapazoglou, MD, Nicholas S., General surgery <i>Cirugía general</i>	324
Tapunoi, NP, Prapai, General surgery <i>Cirugía general</i>	322
Tarantula, PT, Elizabeth, Physical therapy <i>Terapia física</i>	429
Tariq, PT, Sameen, Physical therapy <i>Terapia física</i>	491
Tarutani, OD, Melanie J., Optometry <i>Optometría</i>	224
Tassy, MD, Leonard Fritz, Orthopedic surgery <i>Cirugía ortopédica</i>	226
Taylor, MD, Aisha, Urology <i>Urología</i>	516
Taylor, MD, Allen J., Cardiology <i>Cardiología</i>	287, 298
Taylor, MD, Bernita C., Family practice <i>Medicina de familia</i>	271
Taylor, OT, Claire A., Occupational therapy <i>Terapia ocupacional</i>	353
Taylor, MD, Eugene C., Family practice <i>Medicina de familia</i>	275
Taylor, PT, Jocelyn J., Physical therapy <i>Terapia física</i>	423
Taylor, AUD, Larry, Audiology <i>Audiología</i>	282
Taylor Moore, MD, Jonathan, Pediatric ophthalmology <i>Oftalmología pediátrica</i>	400
Taylor-Thomas, MD, Janelle, Obstetrics & Gynecology <i>Obstetricia y Ginecología</i>	152
Te, PT, Jacquelyn T., Physical therapy <i>Terapia física</i>	429, 445, 456, 479, 491
Teabout, OT, Linda, Occupational therapy <i>Terapia ocupacional</i>	357
Tebrock, MD, Christopher Eric, Anesthesiology <i>Anestesiología</i>	185
Teclay, PA, Semere, Orthopedic surgery <i>Cirugía ortopédica</i>	371
Tedla, PT, Helina, Physical therapy <i>Terapia física</i>	234
Tefferra, MD, Getachew, Internal medicine <i>Medicina interna</i>	168
Tekle, PA, Esayas, Neurological surgery <i>Neurocirugía</i>	332
Tekle, PT, Michal A., Physical therapy <i>Terapia física</i>	492
Temesgen, MD, Hawani, Internal medicine <i>Medicina interna</i>	163
Temesgen, MD, Wudneh Muche, General surgery <i>Cirugía general</i>	205, 206
Teng, MD, Stephanie J., Obstetrics & Gynecology <i>Obstetricia y Ginecología</i>	339
Tepper, MD, Kenneth B., Orthopedic surgery <i>Cirugía ortopédica</i>	373
Terris, MD, Mark Howard, Otolaryngology <i>Otolaringología</i>	229
Tesfaye, MD, Anteneh, Oncology hematology <i>Oncología y hematología</i>	358
Tesfaye, MD, Gaby, Internal medicine <i>Medicina interna</i>	172
Teston, NP, Maritess A., Cardiology <i>Cardiología</i>	287
Tevar, MD, Rahul Dinesh, General surgery <i>Cirugía general</i>	205, 206
Tewolde, NP, Asmeret, Vascular surgery <i>Cirugía vascular</i>	519
Texcell, OD, Jade, Optometry <i>Optometría</i>	224
Tha, MD, Teemu, Obstetrics & Gynecology <i>Obstetricia y Ginecología</i>	159
Thakkar, MD, Savyasachi C., Orthopedic surgery <i>Cirugía ortopédica</i>	369
Thattassery, MD, Emil George, Cardiology <i>Cardiología</i>	190, 191
Thirumalai, MD, Priya S., Obstetrics & Gynecology <i>Obstetricia y Ginecología</i>	339, 341, 343, 344, 345, 346, 347
Thomas, MD, Diane F., Neurology <i>Neurología</i>	335
Thomas, MD, Jason Michael, Radiology <i>Radiología</i>	245, 250
Thomas, NP, Kamishia L., Cardiology <i>Cardiología</i>	292
Thomas, PA, Keri, Pediatric plastic & reconstructive surgery <i>Cirugía plástica y reconstructiva pediátrica</i>	403
Thomas, MD, Rennie Mathew, Pediatrics <i>Pediatría</i>	172
Thomas, MD, Selena, Obstetrics & Gynecology <i>Obstetricia y Ginecología</i>	159

Index of doctors
Índice de médicos

T

Thomas, OT, Taylor, Occupational therapy <i>Terapia ocupacional</i>	357	Tiwari, MD, Deepnarayan, Oncology hematology <i>Oncología y hematología</i>	364	Tran, PT, Anthony D., Physical therapy <i>Terapia física</i>	429
Thompkins, PT, Susan, Physical therapy <i>Terapia física</i>	235	Tochen, MD, Laura S., Pediatric neurology <i>Neurología pediátrica</i>	394	Trankiem, MD, Christine T., General surgery <i>Cirugía general</i>	316
Thompson, MD, Deborah Maria, Family practice <i>Medicina de familia</i>	170	Todankar, PT, Neeraj, Physical therapy <i>Terapia física</i>	479	Travis, MD, Taryn E., General surgery <i>Cirugía general</i>	316
Thompson, MD, Gary W., Gastroenterology <i>Gastroenterología</i>	311	Tola, PT, Eric, Physical therapy <i>Terapia física</i>	423, 429, 445, 463, 479, 492	Traylor, MD, Jessica Marie, Obstetrics & Gynecology <i>Obstetricia y Ginecología</i>	165
Thompson, MD, Oluwatosin O., Neurology <i>Neurología</i>	336	Tolley, DPM, Matthew R., Podiatry <i>Podiatría</i>	497	Traynor, PT, Liam, Physical therapy <i>Terapia física</i>	445
Thompson, MD, Rebecca E., Obstetrics & Gynecology <i>Obstetricia y Ginecología</i>	339	Tolson, OT, Adrienne N., Occupational therapy <i>Terapia ocupacional</i>	357	Trehan, MD, Ram S., Oncology hematology <i>Oncología y hematología</i>	363
Thompson, PT, Robyn S., Physical therapy <i>Terapia física</i>	445	Tom, MD, Laura K., Plastic & reconstructive surgery <i>Cirugía plástica y reconstructiva</i>	494, 495	Tritto, DPM, Michael, Podiatry <i>Podiatría</i>	499
Thompson, MD, William R., Pediatric cardiology <i>Cardiología pediátrica</i>	381	Toner, MD, Charles B., Dermatology <i>Dermatología</i>	304	Trombka, MD, Lynn S., Pediatrics <i>Pediatría</i>	169
Thornton, PT, Jordan C., Physical therapy <i>Terapia física</i>	479, 492	Topol, MD, Deborah A., Internal medicine <i>Medicina interna</i>	269	Trotman, NP, Melissa, Cardiology <i>Cardiología</i>	292
Thornton-Davis, MD, Trashawn Nicole, Obstetrics & Gynecology <i>Obstetricia y Ginecología</i>	164	Topper, NP, Laura K., Cardiology <i>Cardiología</i>	298	Trovato, MD, Melissa K., Pediatric psychiatry <i>Fisiatría pediátrica</i>	403
Tiba, MD, Melik T., Gastroenterology <i>Gastroenterología</i>	202	Torano, MD, Angel E., Radiation therapy <i>Radioterapia</i>	501	Truglio, SLP, Jenna, Speech therapy <i>Terapia del habla</i>	508
Tice, PT, Tyler J., Physical therapy <i>Terapia física</i>	429, 463	Toren, DPM, Adam J., Podiatry <i>Podiatría</i>	239, 241	Trujillo, MD, John F., Cardiology <i>Cardiología</i>	296
Tignor, MD, April, Gastroenterology <i>Gastroenterología</i>	200, 201	Torres, MD, Cesar A., Family practice <i>Medicina de familia</i>	269	Trussell, PT, Kelly, Physical therapy <i>Terapia física</i>	445
Tillman, PT, Kristopher G., Physical therapy <i>Terapia física</i>	417, 429, 479	Torres, MD, Clarivet, Pediatric gastroenterology <i>Gastroenterología pediátrica</i>	386	Truxton, PT, Sara M., Physical therapy <i>Terapia física</i>	450
Timberlake, MD, April, Pediatrics <i>Pediatría</i>	167	Torres, MD, Manuel B., Pediatric general surgery <i>Cirugía general pediátrica</i>	388	Truyens, CNM, Margaret A., Obstetrics & Gynecology <i>Obstetricia y Ginecología</i>	347
Timm, PT, Emily N., Physical therapy <i>Terapia física</i>	417, 450, 479	Tosi, MD, Laura L., Pediatric orthopedic surgery <i>Cirugía ortopédica pediátrica</i>	401	Tsao, MD, Audrey K., Orthopedic surgery <i>Cirugía ortopédica</i>	224
Tinney, DO, Ashley K., Physical medicine & rehabilitation <i>Medicina física y rehabilitación</i>	409	Toth, PT, Randall, Physical therapy <i>Terapia física</i>	457, 479	Tsao, MD, William W., Neurology <i>Neurología</i>	336
Tinsman, PT, Rebecca S., Physical therapy <i>Terapia física</i>	479	Towne, MD, William Edwin, Family practice <i>Medicina de familia</i>	165	Tsige, MD, Temketem L., Internal medicine <i>Medicina interna</i>	142
Tis, MD, John, Orthopedic surgery <i>Cirugía ortopédica</i>	224, 226, 232	Townsend, MD, Jennifer L., Infectious diseases <i>Enfermedades infecciosas</i>	329	Tsuchida, MD, Tammy N., Pediatric neurology <i>Neurología pediátrica</i>	394
Titus, OT, Monica H., Occupational therapy <i>Terapia ocupacional</i>	357	Trabb, MD, Jeffrey B., Cardiology <i>Cardiología</i>	298	Tsuma, MD, Laban Eric, Internal medicine <i>Medicina interna</i>	160
Tiu, MD, Roshiel D., Obstetrics & Gynecology <i>Obstetricia y Ginecología</i>	347	Tracey, NP, Julia, Pediatric endocrinology <i>Endocrinología pediátrica</i>	385	Tucker, PA, Bradford, General surgery <i>Cirugía general</i>	316, 319

T - V

Tuffaha, MD, Sami,
Plastic & reconstructive surgery
Cirugía plástica y reconstructiva 494

Tulpule, DPM, Saylee A.,
Podiatry
Podiatría 499

Tun, MD, Zaw,
Internal medicine
Medicina interna 155

Tunkel, MD, David E.,
Otolaryngology
Otolaringología 376

Turer, MD, Paul,
Nephrology
Nefrología 330, 331

Turk, PT, Chelsea,
Physical therapy
Terapia física 445

Turlapati, MD, Namratha,
Ophthalmology
Oftalmología 365, 367

Turnacioglu, MD, Sinan O.,
Pediatric neurology
Neurología pediátrica 394

Turner, MD, Abigail M.,
Pediatric neurology
Neurología pediátrica 394

Turner, MD, Barbara Ann,
Obstetrics & Gynecology
Obstetricia y Ginecología 162

Turner, MD, Joel A.,
General surgery
Cirugía general 322

Turner, LAC, Kevin R.,
Acupuncture
Acupuntura 177

Turner, MD, Robert T.,
Internal medicine
Medicina interna 274

Tuteja, MD, Alisha,
Family practice
Medicina de familia 163

Tuttle, PT, Paula S.,
Physical therapy
Terapia física 479, 492

Tweedt, DO, Shawn M.,
General surgery
Cirugía general 324

Twimasi, MD, Catherine Ama,
Internal medicine
Medicina interna 170

Tyburski, PA, Irene V.,
General surgery
Cirugía general 322

Tychus, MD, Enaruna Mae,
Internal medicine
Medicina interna 168

Tydings, MD, Caitlin M.,
Pediatric oncology hematology
Oncología y hematología pediátricas 399

Tyrell, PT, Sean M.,
Physical therapy
Terapia física 492

U

Ubanyionwu, MD, Jessica Ijeoma,
Obstetrics & Gynecology
Obstetricia y Ginecología 171

Ukwuoma, PT, Gabriel A.,
Physical therapy
Terapia física 417, 445, 479

Undem, PT, Blair,
Physical therapy
Terapia física 429, 445

Uy, DO, Jennifer D.,
Family practice
Medicina de familia 271

V

Vadlakonda, MD, Nirupama D.,
Internal medicine
Medicina interna 164

Vadlamudi, MD, Chaitanya,
General surgery
Cirugía general 316, 324

Vaghef, DPM, Ali Rahnama,
Podiatry
Podiatría 496

Valdez, MD, Maryn Anne,
Internal medicine
Medicina interna 172

Valdiviezo Schlomp, MD, Carolina I.,
Cardiology
Cardiología 287

Valero, RD, Vanessa,
Nutrition
Nutrición 214

Vallabhaneni, MD, Raghuvver,
Vascular surgery
Cirugía vascular 520

Valois, MD, Elizabeth Anne,
Pediatrics
Pediatría 161

Valois, PA, Michael,
Gastroenterology
Gastroenterología 312, 313

Van Den Broek, DO, Jeffery W.,
Gastroenterology
Gastroenterología 314

Van Der Linde, MD, Jantina M.,
Internal medicine
Medicina interna 144

Van Zoeren, MD, Douglas Mark,
Internal medicine
Medicina interna 142

Vanartsdalen, MD, Jamie Lynn,
Obstetrics & Gynecology
Obstetricia y Ginecología 152

Vanathayan, NP, Sophia B.,
Endocrinology
Endocrinología 307

Vandenbosche, MD, Robert C.,
Family practice
Medicina de familia 271

Vander Walde, MD, Joseph A.,
Pediatrics
Pediatría 167

Vanroekel, OD, Ronald C.,
Optometry
Optometría 223

Vanroon, NP, Diana C.,
General surgery
Cirugía general 319

Vanscoy, MD, Lori L.,
Pediatric pulmonary medicine
Medicina pulmonar pediátrica 404

Varda, MD, Briony K.,
Pediatric urology
Urología pediátrica 405

Varela, MD, Carly R.,
Pediatric oncology hematology
Oncología y hematología pediátricas 399

Vargas, PA, Courtney R.,
Obstetrics & Gynecology
Obstetricia y Ginecología 343

Varghese, PT, Delin G.,
Physical therapy
Terapia física 480, 492

Varghese, MD, Ranjit A.,
Orthopedic surgery
Cirugía ortopédica 371

Varghese, MD, Sherin Elizabeth,
Internal medicine
Medicina interna 147

Varkey, MD, Mary,
Internal medicine
Medicina interna 147

Varma, MD, Rupa Allam,
Internal medicine
Medicina interna 169

Varma, PT, Shilpa,
Physical therapy
Terapia física 236

Vasanthakumar, MD, Muthukrishnan,
Internal medicine
Medicina interna 274

Vashist, MD, Alpa,
Neurology
Neurología 212

Vasseur, MD, Bernard,
General surgery
Cirugía general 323

Vasu, MD, Tajender Singh,
Pulmonary medicine
Medicina pulmonar 242

Vasudevan, MD, Keon M.,
Pediatrics
Pediatría 277

Vatsayan, MD, Anant,
Pediatric oncology hematology
Oncología y hematología pediátricas 399

Vaughn, PT, Sarah, Physical therapy <i>Terapia física</i>	429, 457	Vieson, PA, Susan Ann, General surgery <i>Cirugía general</i>	207	Vu, MD, John Richard, Dermatology <i>Dermatología</i>	198
Vaught, PT, Tracy, Physical therapy <i>Terapia física</i>	450	Vietz, MD, Michael P., Obstetrics & Gynecology <i>Obstetricia y Ginecología</i>	341	Vu, PA, Monica N., Pediatric general surgery <i>Cirugía general pediátrica</i>	388
Veis, MD, Judith H., Nephrology <i>Nefrología</i>	329	Vieweger, DPM, David J., Podiatry <i>Podiatría</i>	496, 499	Vu, MD, Thuy-Anh, Pediatric neurology <i>Neurología pediátrica</i>	394
Vela, PT, Jamie, Physical therapy <i>Terapia física</i>	445	Vijapurkar, PT, Vishal M., Physical therapy <i>Terapia física</i>	492	W	
Veneman, AUD, Carrie E., Audiology <i>Audiología</i>	282	Vilain, MD, Eric, Pediatric endocrinology <i>Endocrinología pediátrica</i>	384	Wachira, RD, Rosemary N., Nutrition <i>Nutrición</i>	214
Venero, RD, Stephany, Nutrition <i>Nutrición</i>	215	Vilcu, MD, Cristian P., Endocrinology <i>Endocrinología</i>	308	Wadadekar, PT, Ankita S., Physical therapy <i>Terapia física</i>	446
Venkatesan, MD, Krishnan, Urology <i>Urología</i>	515	Villanueva, PT, Samantha L., Physical therapy <i>Terapia física</i>	423, 463, 480, 492	Waddleton-Willis, DO, Felecia S., Internal medicine <i>Medicina interna</i>	155
Venuti, NP, Kristen D., Orthopedic surgery <i>Cirugía ortopédica</i>	371	Villar, MD, Kenneth S., Family practice <i>Medicina de familia</i>	145	Wade, MD, Heather L., Pediatrics <i>Pediatría</i>	270
Venza, MD, Brigit Rose, Neurology <i>Neurología</i>	212, 213	Vincent, MD, Samantha F., Dermatology <i>Dermatología</i>	305	Wade, OT, Jennifer, Occupational therapy <i>Terapia ocupacional</i>	215
Verceles, NP, Michelle L., Cardiology <i>Cardiología</i>	292	Viray, PT, Eliezer S., Physical therapy <i>Terapia física</i>	480	Wafo, MD, Angele Brenda, Urgent care <i>Atención urgente</i>	257, 260, 262
Verdun, MD, Nicole, Pediatric oncology hematology <i>Oncología y hematología pediátricas</i>	399	Viswanathan, PT, Anjana, Physical therapy <i>Terapia física</i>	480	Wagman, PT, Carmen Negron, Physical therapy <i>Terapia física</i>	422, 440, 461, 474, 487
Vereen, MD, Debra A., Family practice <i>Medicina de familia</i>	277	Vitola, MD, Bernadette E., Pediatric gastroenterology <i>Gastroenterología pediátrica</i>	386	Wagner, PT, Emily B., Physical therapy <i>Terapia física</i>	492
Verma, MD, Nitin, Oncology hematology <i>Oncología y hematología</i>	217	Voelker, OT, Melissa, Occupational therapy <i>Terapia ocupacional</i>	353	Wahab, CNM, Maybel, Obstetrics & Gynecology <i>Obstetricia y Ginecología</i>	343
Vermillion, PT, Matthew T., Physical therapy <i>Terapia física</i>	492	Voelmle, SLP, Krista, Speech therapy <i>Terapia del habla</i>	512	Waibel, NP, Elizabeth A., Pediatric general surgery <i>Cirugía general pediátrica</i>	388
Vernon, MD, Hilary J., Genetics <i>Genética</i>	324	Vohra, SLP, Aisha, Speech therapy <i>Terapia del habla</i>	510	Wajahat, MD, Neelofar, Internal medicine <i>Medicina interna</i>	151
Vernon, MD, Natalia Tamara, Allergy/Immunology <i>Alergias/Inmunología</i>	178	Voith, PT, Brian P., Physical therapy <i>Terapia física</i>	492	Wakefield, PT, Karen, Physical therapy <i>Terapia física</i>	492
Verovsky, PT, Benjamin, Physical therapy <i>Terapia física</i>	445	Volikas, MD, Lazaros Themistocles, Ophthalmology <i>Oftalmología</i>	219	Waksman, MD, Ron, Cardiology <i>Cardiología</i>	287
Vesnovsky, PT, Julian E., Physical therapy <i>Terapia física</i>	445	Von Heeringen, PT, Austin K., Physical therapy <i>Terapia física</i>	446, 450, 463, 480, 492	Walker, MD, Cicely, Obstetrics & Gynecology <i>Obstetricia y Ginecología</i>	143
Veytsman, MD, Irina G., Oncology hematology <i>Oncología y hematología</i>	358	Vongkovit, MD, Piyapong, Oncology hematology <i>Oncología y hematología</i>	216	Walker, MD, Latashia Dionne, Obstetrics & Gynecology <i>Obstetricia y Ginecología</i>	159
Viehdofer, NP, Lindsie D., Gastroenterology <i>Gastroenterología</i>	311	Vora, MD, Tania A., Cardiology <i>Cardiología</i>	192, 193	Walker, CNM, Morgan M., Obstetrics & Gynecology <i>Obstetricia y Ginecología</i>	345
Vieson, PA, Susan A., General surgery <i>Cirugía general</i>	319	Voss, MD, Matthew R., Cardiology <i>Cardiología</i>	292, 294		

W

Walker, NP, Shakeya, Podiatry <i>Podiatría</i> 497	Washington, SLP, Robin, Speech therapy <i>Terapia del habla</i> 512	Weigley, PA, Lindsay O., Pediatric orthopedic surgery <i>Cirugía ortopédica pediátrica</i> 401
Walker-Clark, OD, Valerie A. , Optometry <i>Optometría</i> 221, 222	Wasloski, OD, Edward J., Optometry <i>Optometría</i> 367, 368	Weinstein, NP, Alyssa M., Pediatric neurology <i>Neurología pediátrica</i> 394
Walkup, PT, Melody, Physical therapy <i>Terapia física</i> 446	Wason, PT, Parul, Physical therapy <i>Terapia física</i> 457	Weinstein, MD, Richard I., Cardiology <i>Cardiología</i> 296
Wallace, MD, Matthew T., Orthopedic surgery <i>Cirugía ortopédica</i> 369, 373	Waterman, PT, Lisa G. , Physical therapy <i>Terapia física</i> 235	Weinstein-Mayer, MD, Sherry J. , Internal medicine <i>Medicina interna</i> 146
Wallace, PT, Patrick, Physical therapy <i>Terapia física</i> 457	Waters, NP, Devin A., Pediatric neurological surgery <i>Neurocirugía pediátrica</i> 391	Weisblatt, RD, Wendy L. , Nutrition <i>Nutrición</i> 215
Wallerson, OT, Simone A., Occupational therapy <i>Terapia ocupacional</i> 357	Waters, PA, Lawrence Joseph , Orthopedic surgery <i>Cirugía ortopédica</i> 224	Weiss, MD, Alan J., Pediatric general surgery <i>Cirugía general pediátrica</i> 388
Wallmark, MD, John M., Oncology hematology <i>Oncología y hematología</i> 363	Wathen, SLP, Kourtney, Speech therapy <i>Terapia del habla</i> 509, 511, 512	Welch, PT, Kimberly, Physical therapy <i>Terapia física</i> 417
Walsh, NP, Catherine H., Pediatric general surgery <i>Cirugía general pediátrica</i> 388	Watters, MD, Emily J., General surgery <i>Cirugía general</i> 322	Welch, MD, Mark L., Dermatology <i>Dermatología</i> 306
Walsh, MD, Jonathan M., Otolaryngology <i>Otolaringología</i> 376	Watts, MD, Charlotte Anne , Internal medicine <i>Medicina interna</i> 147	Wellington, MD, Miranda Efua , Family practice <i>Medicina de familia</i> 165
Walter, OT, Susan M., Occupational therapy <i>Terapia ocupacional</i> 349, 353, 355	Watts, PA, Shannon E., Cardiology <i>Cardiología</i> 289	Wells, BCBA, Ariel , ABA behavioral analyst <i>Analista del comportamiento de ABA</i> 177
Waltz, OT, Kerstin, Occupational therapy <i>Terapia ocupacional</i> 350, 351, 353, 357	Wawroski, AUD, Lauren Ruth , Audiology <i>Audiología</i> 189	Wenger, PT, Jennifer, Physical therapy <i>Terapia física</i> 423
Wang, PA, Bing, General surgery <i>Cirugía general</i> 322	Wax, PT, Shelley, Physical therapy <i>Terapia física</i> 423	Wentzel, PT, Brittany, Physical therapy <i>Terapia física</i> 423
Wang, MD, Ker-Shi , Anesthesiology <i>Anestesiología</i> 180, 185, 187	Waytashek, CNM, Jennifer R., Obstetrics & Gynecology <i>Obstetricia y Ginecología</i> 347	Wenz, NP, Amy N., Gerontology <i>Gerontología</i> 326
Wang, PA, Leiming A., Cardiovascular surgery <i>Cirugía cardiovascular</i> 299	Webb, NP, Cherrie R., Cardiology <i>Cardiología</i> 292, 294	Werdell, PT, Jennifer L., Physical therapy <i>Terapia física</i> 492
Wang, MD, Ming-Hsien, Pediatric urology <i>Urología pediátrica</i> 406	Webb, MD, Jennifer L., Pediatric oncology hematology <i>Oncología y hematología pediátricas</i> 399	Werner, MD, Jeanine L., Oncology hematology <i>Oncología y hematología</i> 358
Wang, MD, Yun , Anesthesiology <i>Anestesiología</i> 180, 185, 187	Weeks, PT, Dianne, Physical therapy <i>Terapia física</i> 429, 446, 457	Wernovsky, MD, Gil, Pediatric cardiology <i>Cardiología pediátrica</i> 381
Wanner, NP, Sara E., Cardiology <i>Cardiología</i> 287	Weeks, MD, Wiata , Pediatrics <i>Pediatría</i> 158	Werth, OT, Shirley, Occupational therapy <i>Terapia ocupacional</i> 355
Ware, OT, Linda, Occupational therapy <i>Terapia ocupacional</i> 349, 351, 355	Wehbeh, MD, Raya, Pulmonary medicine <i>Medicina pulmonar</i> 501	West, MD, Arthur N., Gastroenterology <i>Gastroenterología</i> 311
Warner, MD, Elizabeth A. , General surgery <i>Cirugía general</i> 203, 207	Wehner, MD, Patricia B., General surgery <i>Cirugía general</i> 316	West, PT, Ian, Physical therapy <i>Terapia física</i> 492
Warren, MD, Allison C., Cardiology <i>Cardiología</i> 287, 289	Wei, MD, Zhixin , Obstetrics & Gynecology <i>Obstetricia y Ginecología</i> 162	Westervelt, NP, Donna S., Cardiology <i>Cardiología</i> 287

Index of doctors
Índice de médicos

W

Wetmore, PT, Michael, Physical therapy <i>Terapia física</i>	463	Whittington, MD, Paula, Allergy/Immunology <i>Alergias/Inmunología</i>	178	Williams, MD, Tarika Lanett, Obstetrics & Gynecology <i>Obstetricia y Ginecología</i>	170
Wexler, MD, Jason A., Endocrinology <i>Endocrinología</i>	307, 309	Wiberg, MD, Kjell J., Infectious diseases <i>Enfermedades infecciosas</i>	328	Williams, NP, Tierra L., Pediatric infectious diseases <i>Enfermedades infecciosas pediátricas</i>	390
Wexler, MD, Ngozi U., Obstetrics & Gynecology <i>Obstetricia y Ginecología</i>	339	Widell, MD, Jared M., Cardiology <i>Cardiología</i>	292	Williamson, PT, Stephen, Physical therapy <i>Terapia física</i>	424
Whang, PT, Kenneth C., Physical therapy <i>Terapia física</i>	480	Wiedermann, MD, Bernhard L., Pediatric infectious diseases <i>Enfermedades infecciosas pediátricas</i>	390	Williford, OT, Julie A., Occupational therapy <i>Terapia ocupacional</i>	349, 350, 351, 355
Wharton, MD, Jeffrey Michael, Internal medicine <i>Medicina interna</i>	157	Wiedl, DO, Christina M., Pediatric oncology hematology <i>Oncología y hematología pediátricas</i>	399	Willingham, NP, Monique R., Oncology hematology <i>Oncología y hematología</i>	359, 364
Wheat, MD, Chikoti M., Dermatology <i>Dermatología</i>	304	Wiese, NP, Sandy G., Gastroenterology <i>Gastroenterología</i>	314	Willis, MD, Asha D., Pediatric gastroenterology <i>Gastroenterología pediátrica</i>	231
Wheeler, NP, Carl, Gastroenterology <i>Gastroenterología</i>	313	Wijesekera, MD, Devika Sriyani, Nephrology <i>Nefrología</i>	210	Wilner, SLP, Anna I., Speech therapy <i>Terapia del habla</i>	509, 511
Wheeler, PT, Courtney L., Physical therapy <i>Terapia física</i>	423, 463	Wilhide, PT, Rachel, Physical therapy <i>Terapia física</i>	480	Wilson, PT, Alison, Physical therapy <i>Terapia física</i>	463
Wheeler, PT, Todd J., Physical therapy <i>Terapia física</i>	417, 480	Wilkerson, PT, Marla N., Physical therapy <i>Terapia física</i>	423, 492	Wilson, MD, Marc E., Family practice <i>Medicina de familia</i>	146
Wheelwright, CNM, May M., Obstetrics & Gynecology <i>Obstetricia y Ginecología</i>	339	Wilkerson, PT, Ryan M., Physical therapy <i>Terapia física</i>	424, 480, 492	Wilson, PT, Mary, Physical therapy <i>Terapia física</i>	446
Whewell, PA, Lisa A., General surgery <i>Cirugía general</i>	319	Wilkins, OT, Finesse A., Occupational therapy <i>Terapia ocupacional</i>	350, 352, 355	Wilson, PT, Megan M., Physical therapy <i>Terapia física</i>	446, 457
Whitaker, MD, Ellen M., Obstetrics & Gynecology <i>Obstetricia y Ginecología</i>	339	Willauer, PT, Thomas J., Physical therapy <i>Terapia física</i>	417	Wilson, MD, Robert H., Pediatric orthopedic surgery <i>Cirugía ortopédica pediátrica</i>	401
White, OD, Angela R., Optometry <i>Optometría</i>	222	Williams, MD, Ashlee, Internal medicine <i>Medicina interna</i>	142	Wilson, MD, Shurea Anne, Anesthesiology <i>Anestesiología</i>	182
White, MD, Ariel B., Adolescent medicine <i>Medicina del adolescente</i>	281	Williams, MD, Calvin T., Infectious diseases <i>Enfermedades infecciosas</i>	329	Wilson, DO, Suzhuei Wu, Family practice <i>Medicina de familia</i>	162
White, NP, Janna E., Cardiology <i>Cardiología</i>	292	Williams, PT, Carrie, Physical therapy <i>Terapia física</i>	446	Winding, NP, Kristen L., Pediatric infectious diseases <i>Enfermedades infecciosas pediátricas</i>	390
White, PT, Jessi, Physical therapy <i>Terapia física</i>	417, 480	Williams, MD, Kenneth H., Internal medicine <i>Medicina interna</i>	274	Winston, MD, Dock, Urology <i>Urología</i>	263, 265
White, MD, Jonathan L., Urology <i>Urología</i>	518	Williams, MD, Mark F., Otolaryngology <i>Otolaringología</i>	377	Winston, MD, Julie B., Otolaryngology <i>Otolaringología</i>	377
White, MD, Joseph M., Vascular surgery <i>Cirugía vascular</i>	521	Williams, MD, Mayme C., Pediatrics <i>Pediatría</i>	172	Winston, PT, Linda M., Physical therapy <i>Terapia física</i>	463
White, MD, Karyn E., Obstetrics & Gynecology <i>Obstetricia y Ginecología</i>	341	Williams, OT, Nichole E., Occupational therapy <i>Terapia ocupacional</i>	349, 355	Wisbeck, MD, Jacob M., Orthopedic surgery <i>Cirugía ortopédica</i>	369, 373, 374
White, NP, Lee Ann R., Radiation therapy <i>Radioterapia</i>	502	Williams, MD, Sarah R., Pulmonary medicine <i>Medicina pulmonar</i>	500	Wise, PT, Olivia N., Physical therapy <i>Terapia física</i>	429, 446

W - Y

Wisniewski, NP, Jessica A.,
Pediatric neurological surgery
Neurocirugía pediátrica 392

Wisotzky, MD, Eric M.,
Physical medicine & rehabilitation
Medicina física y rehabilitación 408

Wittstadt, MD, Raymond A.,
Orthopedic surgery
Cirugía ortopédica 371

Woldeabezgi, MD, Ashebir G.,
Infectious diseases
Enfermedades infecciosas 329

Wolf, PT, Alyssa,
Physical therapy
Terapia física 417

Wolf, MD, Joshua H.,
General surgery
Cirugía general 319

Wolfe, MD, Jamie L.,
Pediatric gastroenterology
Gastroenterología pediátrica 386

Wolff, MD, Jordan Howard,
Gastroenterology
Gastroenterología 200, 201

Wollman, MD, David Bruce,
Radiology
Radiología 250

Wong, MD, Annie,
Gastroenterology
Gastroenterología 202

Wong, MD, Joyce Y.,
General surgery
Cirugía general 203, 218

Woo, MD, Christine Hyun Sohn,
Obstetrics & Gynecology
Obstetricia y Ginecología 151

Woo, MD, Edward Y.,
Vascular surgery
Cirugía vascular 519

Wood, MD, Aaron H.,
Otolaryngology
Otolaringología 377

Wood, DPM, David A.,
Podiatry
Podiatría 239

Woodard, MD, Eboni Jeanine,
Urology
Urología 263

Woodford, MD, Matthew R.,
Pulmonary medicine
Medicina pulmonar 501

Woodring, NP, Sandra A.,
Oncology hematology
Oncología y hematología 360

Woods, MD, Christian J.,
Infectious diseases
Enfermedades infecciosas 328

Woods, MD, William K.,
Radiation therapy
Radioterapia 503, 505, 506

Woodward Murray, MD, Kathy A.,
Adolescent medicine
Medicina del adolescente 281

Woreta, MD, Dereje,
Internal medicine
Medicina interna 164

Worst, NP, Katherine M.,
Pediatric general surgery
Cirugía general pediátrica 388

Wortmann, MD, Glenn W.,
Infectious diseases
Enfermedades infecciosas 328

Wotell, PA, Jaimie K.,
Dermatology
Dermatología 305

Woytus, PT, Ian D.,
Physical therapy
Terapia física 480

Wright, MD, Dakara Rucker,
Dermatology
Dermatología 197, 230

Wright, MD, Maurice A.,
Internal medicine
Medicina interna 142

Wright, MD, Melissa,
Orthopedic surgery
Cirugía ortopédica 373

Wright, MD, Tracy M.,
Ophthalmology
Oftalmología 218, 221

Wroten, MD, Michael K.,
Physical medicine & rehabilitation
Medicina física y rehabilitación 408

Wu, MD, Eugene L.,
Obstetrics & Gynecology
Obstetricia y Ginecología 148

Wu, MD, Loraine Eng,
Radiology
Radiología 253

Wu, MD, Malinda,
Pediatric endocrinology
Endocrinología pediátrica 385

Wu, MD, Yin,
Oncology hematology
Oncología y hematología 359

Wu, PT, Yu-Ann,
Physical therapy
Terapia física 429, 446

Wuamett, MD, Joseph C.,
Vascular surgery
Cirugía vascular 520

Wulu, MD, Jacqueline A.,
Otolaryngology
Otolaringología 229, 239

Wyant, MD, Jessica E.,
Urgent care
Atención urgente 258, 260, 262

Wyche, NP, Erica L.,
Pediatric oncology hematology
Oncología y hematología pediátricas 399

Wynn, PT, Brianna,
Physical therapy
Terapia física 450, 480, 492

Wynn, PA, Henry T.,
Cardiology
Cardiología 292

X

Xu, MD, Jerry Zhiyuan,
Pediatrics
Pediatría 158

Xu, MD, Weining D.,
Cardiology
Cardiología 292

Xu, MD, Zhen,
Physical medicine & rehabilitation
Medicina física y rehabilitación 233, 234

Y

Yager, NP, Lisa A.,
Vascular surgery
Cirugía vascular 522

Yan, PA, Henry H.,
Dermatology
Dermatología 306

Yan, MD, Weijia Xia,
Anesthesiology
Anestesiología 180, 185, 187

Yang, DO, Daren,
Internal medicine
Medicina interna 161

Yang, MD, Grace Cuihong,
Internal medicine
Medicina interna 157

Yang, RD, Katie G.,
Nutrition
Nutrición 215

Yankey, PA, Benedicta,
Oncology hematology
Oncología y hematología 359

Yare, PT, Nicole C.,
Physical therapy
Terapia física 492

Yaseen, MD, Mohammad,
Neurology
Neurología 334

Yasmin, MD, Umme,
Internal medicine
Medicina interna 145

Yastishak, NP, Jill K.,
Pediatric orthopedic surgery
Cirugía ortopédica pediátrica 401

Yazdan, DO, Antora,
Internal medicine
Medicina interna 172

Ye, MD, Peggy P.,
Obstetrics & Gynecology
Obstetricia y Ginecología 339

Yeh, MD, Bess Yi-Shan,
Anesthesiology
Anestesiología 185

Yeh, MD, Nancy,
Physical medicine & rehabilitation
Medicina física y rehabilitación 409

Yelamanchi, MD, Ranjit, Internal medicine <i>Medicina interna</i> 167	Young, MD, Mary E., Radiation therapy <i>Radioterapia</i> 501	Zakrzewski, MD, Jan, Infectious diseases <i>Enfermedades infecciosas</i> 208, 209
Yeldell, MD, Crystal P., Family practice <i>Medicina de familia</i> 170	Young, MD, Megan L., Pediatric orthopedic surgery <i>Cirugía ortopédica pediátrica</i> 401	Zalatimo, MD, Omar A., Neurological surgery <i>Neurocirugía</i> 332
Yenkar, PT, Aboli M., Physical therapy <i>Terapia física</i> 429, 450, 480	Young, PT, Mykeisha, Physical therapy <i>Terapia física</i> 418, 480, 492	Zalzal, MD, George H., Pediatric otolaryngology <i>Otolaringología pediátrica</i> 402
Yerebakan, MD, Can, Pediatric cardiovascular surgery <i>Cirugía cardiovascular pediátrica</i> 384	Young, MD, Raymond, Cardiology <i>Cardiología</i> 292	Zalzal, MD, Habib G., Otolaryngology <i>Otolaringología</i> 375
Yeung, PT, Jennifer C., Physical therapy <i>Terapia física</i> 463	Young Hyman, MD, Paul J., Cardiology <i>Cardiología</i> 289	Zann, PT, Megan, Physical therapy <i>Terapia física</i> 424, 446
Yi, PT, Paul, Physical therapy <i>Terapia física</i> 430, 446	Yousefi, MD, Morvarid, Physical medicine & rehabilitation <i>Medicina física y rehabilitación</i> 409	Zarick, DPM, Caitlin S., Podiatry <i>Podiatría</i> 496
Yonts, MD, Alexandra B., Pediatric infectious diseases <i>Enfermedades infecciosas pediátricas</i> 390	Yousefi, MD, Shadi, Radiology <i>Radiología</i> 246	Zarick, MD, Pamela P., Urgent care <i>Atención urgente</i> 258, 260, 262
Yoo, PT, Angela, Physical therapy <i>Terapia física</i> 450	Youssef, MD, Omayya Hussein, Ophthalmology <i>Oftalmología</i> 220	Zatina, MD, Michael A., Vascular surgery <i>Cirugía vascular</i> 520
Yoo, PT, Elliot H., Physical therapy <i>Terapia física</i> 430, 446	Yousuf, MD, Kabir, Cardiology <i>Cardiología</i> 293, 294	Zazzera, PT, Jerome, Physical therapy <i>Terapia física</i> 235
Yoo, DPM, Evan, Podiatry <i>Podiatría</i> 496	Youtzy, PT, Melissa M., Physical therapy <i>Terapia física</i> 418	Zea Vera, MD, Alonso G., Pediatric neurology <i>Neurología pediátrica</i> 394
Yoo, MD, Helena H., Urgent care <i>Atención urgente</i> 258, 260, 262	Yu, AUD, Alexandra Lea, Audiology <i>Audiología</i> 188	Zelleke, MD, Tesfaye, Pediatric neurology <i>Neurología pediátrica</i> 394
Yoon, PT, Junsik, Physical therapy <i>Terapia física</i> 457	Yurcik-Dominick, PT, Christine, Physical therapy <i>Terapia física</i> 457	Zemedkun, MD, Micheas, Cardiology <i>Cardiología</i> 287
Yoon, MD, Susanne H., Pediatric neurology <i>Neurología pediátrica</i> 394	Z	
York-Jordan, MD, Kathleen M., Family practice <i>Medicina de familia</i> 275	Zabel, PT, Kelsey, Physical therapy <i>Terapia física</i> 236	Zhan, PT, Song, Physical therapy <i>Terapia física</i> 236
Yosua, PA, Allison, General surgery <i>Cirugía general</i> 319	Zadzielski, MD, Elizabeth, Obstetrics & Gynecology <i>Obstetricia y Ginecología</i> 341	Zhang, MD, Dou, Cardiology <i>Cardiología</i> 190, 191
Young, MD, Christopher M., Perinatology <i>Perinatología</i> 406, 407	Zahir, OD, Ahmad, Optometry <i>Optometría</i> 223	Zhang, OT, Xiaoxue, Occupational therapy <i>Terapia ocupacional</i> 349
Young, PA, Danielle N., General surgery <i>Cirugía general</i> 319	Zaiderman, NP, Mara, Pediatric neurology <i>Neurología pediátrica</i> 394	Zhao, MD, Chi G., Sleep medicine <i>Medicina del sueño</i> 508
Young, DO, Darren Joseph, Internal medicine <i>Medicina interna</i> 165	Zaidi, MD, Sarah, Pediatric pulmonary medicine <i>Medicina pulmonar pediátrica</i> 404	Zheng, MD, Wei, Neurology <i>Neurología</i> 336
Young, PT, Jarrell E., Physical therapy <i>Terapia física</i> 417, 446, 463, 480	Zaiman, MD, Ari L., Pulmonary medicine <i>Medicina pulmonar</i> 501	Zhou, MD, Haobo, Nephrology <i>Nefrología</i> 211
Young, NP, Lindsey K., Pediatric oncology hematology <i>Oncología y hematología pediátricas</i> 399	Zajac, PT, Joseph C., Physical therapy <i>Terapia física</i> 430, 446	Zhou, MD, Tianzan, Pediatric neurological surgery <i>Neurocirugía pediátrica</i> 392
		Zhou, MD, Yongxing, Neurology <i>Neurología</i> 336

Z

Zieger, PT, Paul, Physical therapy <i>Terapia física</i>	418, 430, 480
Ziegler, PT, Julie, Physical therapy <i>Terapia física</i>	418
Zikusoka, MD, Michelle N., Cardiology <i>Cardiología</i>	293
Zimmerman, MD, Ryan M., Orthopedic surgery <i>Cirugía ortopédica</i>	372
Zimmerman, PT, Ryan, Physical therapy <i>Terapia física</i>	418, 447, 480
Zinnert, PT, Leah, Physical therapy <i>Terapia física</i>	447
Zonarich, PA, Nancy K., Pediatric orthopedic surgery <i>Cirugía ortopédica pediátrica</i>	401
Zonozi, MD, Meer S., Internal medicine <i>Medicina interna</i>	269
Zorowitz, MD, Richard D., Physical medicine & rehabilitation <i>Medicina física y rehabilitación</i>	408
Zuaiter, MD, Mohammed Kareem, Anesthesiology <i>Anestesiología</i>	187
Zulu, MD, Samana H., Colon & rectal surgery <i>Cirugía rectal y de colon</i>	196, 204, 218, 231
Zwagil, PT, Erica, Physical therapy <i>Terapia física</i>	447



KAISER PERMANENTE®

Nondiscrimination Statement

It is the policy of Kaiser Foundation Health Plan of the Mid-Atlantic, Inc. (Kaiser Health Plan) not to discriminate on the basis of race, color, national origin, sex, age or disability. Kaiser Health Plan has adopted an internal grievance procedure providing for prompt and equitable resolution of complaints alleging any action prohibited by Section 1557 of the Affordable Care Act (42 U.S.C. 18116) and its implementing regulations at 45 CFR part 92, issued by the U.S. Department of Health and Human Services. Section 1557 prohibits discrimination on the basis of race, color, national origin, sex, age or disability in certain health programs and activities. Section 1557 and its implementing regulations may be examined in the office of Kaiser Civil Rights Coordinator, 2101 East Jefferson Street, Rockville, MD 20852, telephone number: 1-800-777-7902, who has been designated to coordinate the efforts of the Kaiser Health Plan to comply with Section 1557.

Any person who believes someone has been subjected to discrimination on the basis of race, color, national origin, sex, age or disability may file a grievance under this procedure. It is against the law for Kaiser Health Plan to retaliate against anyone who opposes discrimination, files a grievance, or participates in the investigation of a grievance.

Procedure:

- Grievances must be submitted to the Section 1557 Coordinator within (60 days) of the date the person filing the grievance becomes aware of the alleged discriminatory action.
- A complaint must be in writing, containing the name and address of the person filing it. The complaint must state the problem or action alleged to be discriminatory and the remedy or relief sought.
- The Section 1557 Coordinator (or her/his designee) shall conduct an investigation of the complaint. This investigation may be informal, but it will be thorough, affording all interested persons an opportunity to submit evidence relevant to the complaint. The Section 1557 Coordinator will maintain the files and records of Kaiser Health Plan relating to such grievances. To the extent possible, and in accordance with applicable law, the Section 1557 Coordinator will take appropriate steps to preserve the confidentiality of files and records relating to grievances and will share them only with those who have a need to know.
- The Section 1557 Coordinator will issue a written decision on the grievance, based on a preponderance of the evidence, no later than 30 days after its filing, including a notice to the complainant of their right to pursue further administrative or legal remedies.



KAISER PERMANENTE®

The availability and use of this grievance procedure does not prevent a person from pursuing other legal or administrative remedies, including filing a complaint of discrimination on the basis of race, color, national origin, sex, age or disability in court or with the U.S. Department of Health and Human Services, Office for Civil Rights. A person can file a complaint of discrimination electronically through the Office for Civil Rights Complaint Portal, which is available at: <https://ocrportal.hhs.gov/ocr/portal/lobby.jsf> or by mail or phone at: U.S. Department of Health and Human Services, 200 Independence Avenue SW., Room 509F, HHH Building, Washington, DC 20201.

Complaint forms are available at: <http://www.hhs.gov/ocr/office/file/index.html>. Such complaints must be filed within 180 days of the date of the alleged discrimination.

Kaiser Health Plan will make appropriate arrangements to ensure that individuals with disabilities and individuals with limited English proficiency are provided auxiliary aids and services or language assistance services, respectively, if needed to participate in this grievance process. Such arrangements may include, but are not limited to, providing qualified interpreters, providing taped cassettes of material for individuals with low vision, or assuring a barrier-free location for the proceedings. The Section 1557 Coordinator will be responsible for such arrangements.



KAISER PERMANENTE®

Interpreter Services Are Available for Free

ATTENTION: Language assistance services, free of charge, are available to you. Call 855-249-5019 (TTY: 711).

Español/Spanish

ATENCIÓN: si habla español, tiene a su disposición servicios gratuitos de asistencia lingüística. Llame al 855-249-5019 (TTY: 711).

አማርኛ/Amharic

ማስታወሻ: የሚናገሩት ቋንቋ አማርኛ ከሆነ የትርጉም እርዳታ ድርጅቶች፣ በነጻ ሊያገዝዎት ተዘጋጅተዋል። ወደ ሚከተለው ቁጥር ይደውሉ 855-249-5019 (መስማት ለተሳናቸው: 711)።

العربية /Arabic

ملحوظة: إذا كنت تتحدث اذكر اللغة، فإن خدمات المساعدة اللغوية تتوافر لك بالمجان. اتصل برقم 855-249-5019 (رقم

هاتف الصم والبكم: 711).

Bàsòò-wùdù-po-nyò /Bassa

Dè dẹ nià kẹ dyédé gbo: Ɔ jũ ké m [Bàsò ò -wùdù-po-nyò] jũ ní, níí, à wuḍu kà kò dọ po-poò bé in m̀ gbo kpáa. Đá 855-249-5019 (TTY: 711).

中文/Chinese

注意: 如果您使用繁體中文, 您可以免費獲得語言援助服務。請致電855-249-5019 (TTY: 711)。

فارسی /Farsi

توجه: اگر به زبان فارسی گفتگو می کنید، تسهیلات زبانی بصورت رایگان برای شما بگیرید تماس -855-249-5019 (TTY: 711) با. باشد می فر

Français/French

ATTENTION : Si vous parlez français, des services d'aide linguistique vous sont proposés gratuitement. Appelez le 855-249-5019 (ATS : 711).

Gujarati

સુચના: જો તમે ગુજરાતી બોલતા હો, તો નિ:શુલ્ક ભાષા સહાય સેવાઓ તમારા માટે ઉપલબ્ધ છે.

ફોન કરો

855-249-5019 (TTY: 711).



KAISER PERMANENTE®

kreyòl ayisyen/Haitian Creole

ATANSYON: Si w pale Kreyòl Ayisyen, gen sèvis èd pou lang ki disponib gratis pou ou. Rele - 855-249-5019 (TTY: 711).

Igbo

Nti: O buru na asu Ibo, asusu aka oasu n'efu, defu, aka. Call 855-249-5019 (TTY: 711).

한국어/Korean

주의: 한국어를 사용하시는 경우, 언어 지원 서비스를 무료로 이용하실 수 있습니다. 855-249-5019 (TTY: 711.)번으로 전화해 주십시오.

Português/Portuguese

ATENÇÃO: Se fala português, encontram-se disponíveis serviços linguísticos, grátis. Ligue para 855-249-5019 (TTY: 711).

Русский/Russian

ВНИМАНИЕ: Если вы говорите на русском языке, то вам доступны бесплатные услуги перевода. Звоните 855-249-5019 (телетайп: 711).

Tagalog

PAUNAWA: Kung nagsasalita ka ng Tagalog, maaari kang gumamit ng mga serbisyo ng tulong sa wika nang walang bayad. Tumawag sa 855-249-5019 (TTY: 711).

اردو/Urdu

خبردار: اگر آپ اردو بولتے ہیں، تو آپ کو زبان کی مدد کی خدمات مفت میں دستیاب ہیں۔ کال

کریں۔(855-249-5019 (TTY: 711)).

Tiếng Việt/Vietnamese

CHÚ Ý: Nếu bạn nói Tiếng Việt, có các dịch vụ hỗ trợ ngôn ngữ miễn phí dành cho bạn. Gọi số 855-249-5019 (TTY: 711).

Yorùbá/Yoruba

AKIYESI: Bi o ba nsọ èdè Yorùbú ọfẹ ni iranlọwọ lori èdè wa fun yin o. E pe ẹrọ-ibanisọrọ yi 1-855-249-5019 (TTY: 711).



KAISER PERMANENTE®

Declaración de No Discriminación

La política de Kaiser Foundation Health Plan of the Mid-Atlantic, Inc. (Kaiser Health Plan) es no discriminar según la raza, color, país de origen, sexo, edad ni discapacidad. Kaiser Health Plan ha adoptado un procedimiento interno de quejas formales para la resolución inmediata y de forma justa de las quejas informales sobre cualquier acción contraria a lo establecido en la sección 1557 de la Ley de Cuidado de Salud Asequible (Affordable Care Act, 42 U.S.C. 18116) y de su reglamentación mediante 45 CFR parte 92, emitida por el Departamento de Salud y Servicios Humanos de los EE. UU. (U.S. Department of Health and Human Services). La Sección 1557 prohíbe la discriminación en ciertos programas y actividades de salud por motivos de raza, color, país de origen, sexo, edad y discapacidad. Puede consultar la Sección 1557 y su reglamentación en la oficina del Coordinador de Derechos Civiles de Kaiser, en 2101 East Jefferson Street, Rockville, MD 20852, número de teléfono: 1-800-777- 7902; se designó a esta persona para que coordine los esfuerzos de Kaiser Health Plan para cumplir con la Sección 1577.

Cualquier persona que considere que alguien ha sido discriminado por su raza, color, país de origen, sexo, edad o discapacidad puede presentar una queja formal según este procedimiento. Kaiser Health Plan no podrá tomar represalias contra cualquier persona que se oponga a la discriminación, presente una queja formal o participe en su investigación.

Procedimiento:

- Las quejas formales se deberán presentar ante el Coordinador de la Sección 1557 en un plazo de (sesenta [60] días) desde la fecha en la que la persona que presenta la queja formal tenga conocimiento de la supuesta acción discriminatoria.
- La queja informal deberá estar por escrito e incluir el nombre y la dirección de la persona que la presenta. La queja informal deberá indicar el problema o la acción que se supone es discriminatoria y la solución o el remedio que se busca.
- El Coordinador de la Sección 1557 (o la persona que este designe) investigará la queja informal. Aunque esta investigación es informal, será minuciosa y le dará a todas las personas interesadas la oportunidad de presentar las pruebas relevantes para la queja informal. El Coordinador de la Sección 1557 guardará los archivos y los registros del Kaiser Health Plan relacionados con dichas quejas formales. En la medida de lo posible y de acuerdo con la ley aplicable, el Coordinador de la Sección 1557 tomará los pasos adecuados para mantener la confidencialidad de los archivos y los registros relacionados con las quejas formales y los compartirá únicamente con las personas que deban conocerlos.
- El Coordinador de la Sección 1557 comunicará por escrito su decisión sobre la queja formal, según la relevancia de la prueba, en un plazo de treinta días posteriores a su presentación; asimismo, notificará a la persona que presentó la queja informal sobre su derecho de obtener otros recursos administrativos o legales.



KAISER PERMANENTE®

La disponibilidad y el uso de este procedimiento de queja formal no evitará que la persona pueda presentar otros recursos legales o administrativos, incluida la presentación de una queja informal sobre discriminación por la raza, color, país de origen, sexo, edad o discapacidad ante un tribunal o ante la Oficina de Derechos Civiles del Departamento de Salud y Servicios Humanos de los EE. UU. Una persona puede presentar en forma electrónica una queja informal sobre discriminación a través del portal de quejas informales de la Oficina de Derechos Civiles, que está disponible en: <https://ocrportal.hhs.gov/ocr/portal/lobby.jsf,or> (en inglés) o por correo o teléfono en: U.S. Department of Health and Human Services, 200 Independence Avenue SW., Room 509F, HHH Building, Washington, DC 20201.

Los formularios de quejas están disponibles en <http://www.hhs.gov/ocr/office/file/index.html> (en inglés). Estas quejas informales deben presentarse en un plazo de 180 días desde la fecha de la supuesta discriminación.

Kaiser Health Plan tomará las medidas adecuadas para asegurar que los individuos con discapacidad y aquellos con habilidades limitadas en inglés tengan ayuda y servicios adicionales y servicios de asistencia para el idioma, respectivamente, si necesitan participar en este proceso de queja formal. Estas medidas pueden incluir, por ejemplo, proporcionar intérpretes calificados, cintas grabadas del material para personas con disminución visual o asegurar una ubicación sin barreras para los procedimientos. El Coordinador de la Sección 1557 estará a cargo de tomar dichas medidas.



KAISER PERMANENTE®

Interpreter Services Are Available for Free

ATTENTION: *If you speak [language], language assistance services, free of charge, are available to you. Call 855-249-5019 (TTY: 711).*

Español/Spanish

ATENCIÓN: si habla español, tiene a su disposición servicios gratuitos de asistencia lingüística. Llame al 855-249-5019 (TTY: 711).

አማርኛ/Amharic

ማስታወሻ: የሚናገሩት ቋንቋ አማርኛ ከሆነ የትርጉም እርዳታ ድርጅቶች፣ በነጻ ሊያግዝዎት ተዘጋጅተዋል። ወደ ሚከተለው ቁጥር ይደውሉ 855-249-5019 (መስማት ለተሳናቸው፡ 711)።

العربية/Arabic

ملحوظة: إذا كنت تتحدث اذكر اللغة، فإن خدمات المساعدة اللغوية تتوافر لك بالمجان. اتصل برقم 855-249-5019

(رقم هاتف الصم والبكم: -711).

Bàsòò-wùdù-po-nyò /Bassa

Dè dɛ nìà kɛ dyédé gbo: ɔ jũ ké m̄ [Bàsò ò -wùdù-po-nyò] jũ ní, nìí, à wuɖu kà kò dò po-poò bɛ in m̄ gbo kpáa. Dá 855-249-5019 (TTY: 711).

中文/Chinese

注意：如果您使用繁體中文，您可以免費獲得語言援助服務。請致電855-249-5019 (TTY: 711)。

فارسی/Farsi

توجه: اگر به زبان فارسی گفتگو می کنید، تسهیلات زبانی بصورت رایگان برای شما. بگیریید تماس -855-249-5019 (TTY: 711) با. باشد می فر

Français/French

ATTENTION : Si vous parlez français, des services d'aide linguistique vous sont proposés gratuitement. Appelez le 855-249-5019 (ATS : 711).

Gujarati

સુચના: જો તમે ગુજરાતી બોલતા હો, તો નિ:શુલ્ક ભાષા સહાય સેવાઓ તમારા માટે ઉપલબ્ધ છે.

ફોન કરો

855-249-5019 (TTY: 711).



KAISER PERMANENTE®

kreyòl ayisyen/Haitian Creole

ATANSYON: Si w pale Kreyòl Ayisyen, gen sèvis èd pou lang ki disponib gratis pou ou. Rele - 855-249-5019 (TTY: 711).

Igbo

Ntị: Ọ bụrụ na asụ Ibo, asụsụ aka ọsụ n'efu, defu, aka. Call 855-249-5019 (TTY: 711).

한국어/Korean

주의: 한국어를 사용하시는 경우, 언어 지원 서비스를 무료로 이용하실 수 있습니다. 855-249-5019 (TTY: 711.)번으로 전화해 주십시오.

Português/Portuguese

ATENÇÃO: Se fala português, encontram-se disponíveis serviços linguísticos, grátis. Ligue para 855-249-5019 (TTY: 711).

Русский/Russian

ВНИМАНИЕ: Если вы говорите на русском языке, то вам доступны бесплатные услуги перевода. Звоните 855-249-5019 (телетайп: 711).

Tagalog

PAUNAWA: Kung nagsasalita ka ng Tagalog, maaari kang gumamit ng mga serbisyo ng tulong sa wika nang walang bayad. Tumawag sa 855-249-5019 (TTY: 711).

اردو/Urdu

خبردار: اگر آپ اردو بولتے ہیں، تو آپ کو زبان کی مدد کی خدمات مفت میں دستیاب ہیں۔ کال

کریں۔(855-249-5019 (TTY: 711)).

Tiếng Việt/Vietnamese

CHÚ Ý: Nếu bạn nói Tiếng Việt, có các dịch vụ hỗ trợ ngôn ngữ miễn phí dành cho bạn. Gọi số 855-249-5019 (TTY: 711).

Yorùbá/Yoruba

AKIYESI: Bi o ba nsọ èdè Yorùbú ọfẹ ni iranlọwọ lori èdè wa fun yin o. E pe ẹrọ-ibanisọrọ yi 1-855-249-5019 (TTY: 711).

Kaiser Permanente medical facilities

Maryland

- 1 Abingdon Medical Center
- 2 Annapolis Medical Center
- 3 **FUTURE OPENING**
Medical Center in Aspen Hill
- 4 Kaiser Permanente Baltimore Harbor Medical Center
- 5 Bowie Fairwood Medical Center
- 6 Camp Springs Medical Center
- 7 Columbia Gateway Medical Center
- 8 Kaiser Permanente Frederick Medical Center
- 9 Gaithersburg Medical Center
- 10 Kensington Medical Center
- 11 Largo Medical Center
- 12 Lutherville-Timonium Medical Center
- 13 Marlow Heights Medical Center
- 14 North Arundel Medical Center
- 15 Shady Grove Medical Center
- 16 Silver Spring Medical Center
- 17 South Baltimore County Medical Center
- 18 **FUTURE OPENING**
Medical Center in Waldorf
- 19  Friendship Heights
by KAISER PERMANENTE.
- 20 West Hyattsville Medical Center
- 21 White Marsh Medical Center
- 22 Woodlawn Medical Center

Virginia

- 23 Alexandria Medical Center
- 24 Ashburn Medical Center
- 25 Burke Medical Center
- 26 Caton Hill Medical Center
- 27 Colonial Forge Medical Center
- 28 Fair Oaks Medical Center
- 29 Falls Church Medical Center
- 30 Fredericksburg Medical Center
- 31 Haymarket Crossroads Medical Center
- 32 Manassas Medical Center

- 33 Reston Medical Center
- 34 Springfield Medical Center
- 35 Tysons Corner Medical Center

Washington, DC

- 36 Kaiser Permanente Capitol Hill Medical Center
- 37 Northwest DC Medical Office Building

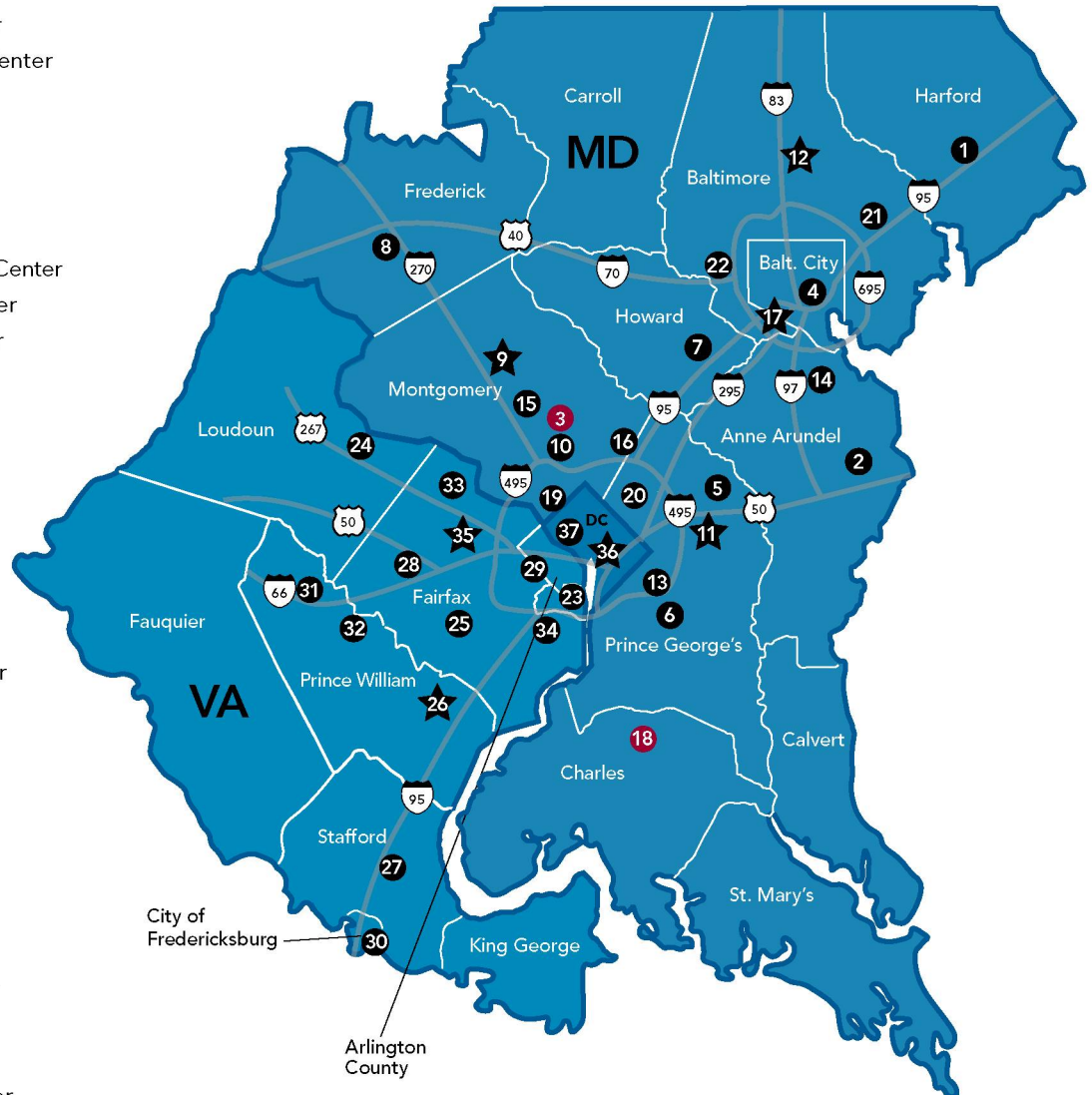

- ★ These centers offer 24/7:
- Advanced Urgent Care
 - Lab*
 - Pharmacy*
 - Radiology

*Extended pharmacy hours at Gaithersburg and Lutherville-Timonium and extended lab hours at Caton Hill and Tysons Corner.

For our most up-to-date listing of services available, please check [kp.org/facilities](https://www.kp.org/facilities).